

C-102 Submit Electronically Via OCD Permitting	State of New Mexico Energy, Minerals & Natural Resources Department OIL CONSERVATION DIVISION	Revised July 9, 2024
		<input checked="" type="checkbox"/> Initial Submittal
		<input type="checkbox"/> Amended Report
	Submittal Type:	<input type="checkbox"/> As Drilled

WELL LOCATION INFORMATION

API Number 30-015-55397	Pool Code 13367	Pool Name COTTON DRAW; BONE SPRING
Property Code 334580	Property Name CHUCK SMITH MDP1 8-17 FEDERAL COM	Well Number 14H
OGRID No. 16696	Operator Name OXY USA INC.	Ground Level Elevation 3454' GL
Surface Owner: <input type="checkbox"/> State <input type="checkbox"/> Fee <input type="checkbox"/> Tribal <input checked="" type="checkbox"/> Federal		Mineral Owner: <input type="checkbox"/> State <input type="checkbox"/> Fee <input type="checkbox"/> Tribal <input checked="" type="checkbox"/> Federal

Surface Location

UL B	Section 8	Township 24S	Range 31E	Lot	Ft. from N/S 847 FNL	Ft. from E/W 1351 FEL	Latitude 32.23678559	Longitude -103.79571290	County EDDY
----------------	---------------------	------------------------	---------------------	-----	--------------------------------	---------------------------------	--------------------------------	-----------------------------------	-----------------------

Bottom Hole Location

UL P	Section 17	Township 24S	Range 31E	Lot	Ft. from N/S 20 FSL	Ft. from E/W 380 FEL	Latitude 32.21013980	Longitude -103.79252303	County EDDY
----------------	----------------------	------------------------	---------------------	-----	-------------------------------	--------------------------------	--------------------------------	-----------------------------------	-----------------------

Dedicated Acres 640	Infill or Defining Well INFILL	Defining Well API	Overlapping Spacing Unit (Y/N) N	Consolidation Code
Order Numbers.		Well setbacks are under Common Ownership: <input type="checkbox"/> Yes <input type="checkbox"/> No		

Kick Off Point (KOP)

UL A	Section 8	Township 24S	Range 31E	Lot	Ft. from N/S 50 FNL	Ft. from E/W 380 FEL	Latitude 32.23897524	Longitude -103.79255018	County EDDY
----------------	---------------------	------------------------	---------------------	-----	-------------------------------	--------------------------------	--------------------------------	-----------------------------------	-----------------------

First Take Point (FTP)

UL A	Section 8	Township 24S	Range 31E	Lot	Ft. from N/S 100 FNL	Ft. from E/W 380 FEL	Latitude 32.23883780	Longitude -103.79255153	County EDDY
----------------	---------------------	------------------------	---------------------	-----	--------------------------------	--------------------------------	--------------------------------	-----------------------------------	-----------------------

Last Take Point (LTP)

UL P	Section 17	Township 24S	Range 31E	Lot	Ft. from N/S 100 FSL	Ft. from E/W 380 FEL	Latitude 32.21035971	Longitude -103.79252318	County EDDY
----------------	----------------------	------------------------	---------------------	-----	--------------------------------	--------------------------------	--------------------------------	-----------------------------------	-----------------------

Unitized Area or Area of Uniform Interest	Spacing Unit Type <input checked="" type="checkbox"/> Horizontal <input type="checkbox"/> Vertical	Ground Floor Elevation:
---	--	-------------------------

OPERATOR CERTIFICATIONS <i>I hereby certify that the information contained herein is true and complete to the best of my knowledge and belief, and, if the well is a vertical or directional well, that this organization either owns a working interest or unleased mineral interest in the land including the proposed bottom hole location or has a right to drill this well at this location pursuant to a contract with an owner of a working interest or unleased mineral interest, or to a voluntary pooling agreement or a compulsory pooling order heretofore entered by the division.</i> <i>If this well is a horizontal well, I further certify that this organization has received the consent of at least one lessee or owner of a working interest or unleased mineral interest in each tract (in the target pool or formation) in which any part of the well's completed interval will be located or obtained a compulsory pooling order from the division.</i> <i>Leslie T. Reeves</i> 9/11/2024		SURVEYOR CERTIFICATIONS <i>I hereby certify that the well location shown on this plat was plotted from field notes of actual surveys made by me or under my supervision, and that the same is true and correct to the best of my belief.</i> Date of Survey: JULY 3, 2023 Signature and Seal of Professional Surveyor 	
Signature LESLIE REEVES	Signature and Seal of Professional Surveyor		
Printed Name LESLIE_REEVES@OXY.COM	Certificate Number	Date of Survey 7/3/2023	
Email Address			

Note: No allowable will be assigned to this completion until all interests have been consolidated or a non-standard unit has been approved by the division.

This grid represents a standard section. You may superimpose a non-standard section, or larger area, over this grid. Operators must outline the dedicated acreage in a red box, clearly show the well surface location and bottom hole location, if it is directionally drilled, with the dimensions from the section lines in the cardinal directions. If this is a horizontal wellbore show on this plat the location of the First Take Point and Last Take Point, and the point within the Completed interval (other than the First Take Point or Last Take Point) that is closest to any outer boundary of the tract.

Surveyors shall use the latest United States government survey or dependent resurvey. Well locations will be in reference to the New Mexico Principal Meridian. If the land is not surveyed, contact the OCD Engineering Bureau. Independent subdivision surveys will not be acceptable.

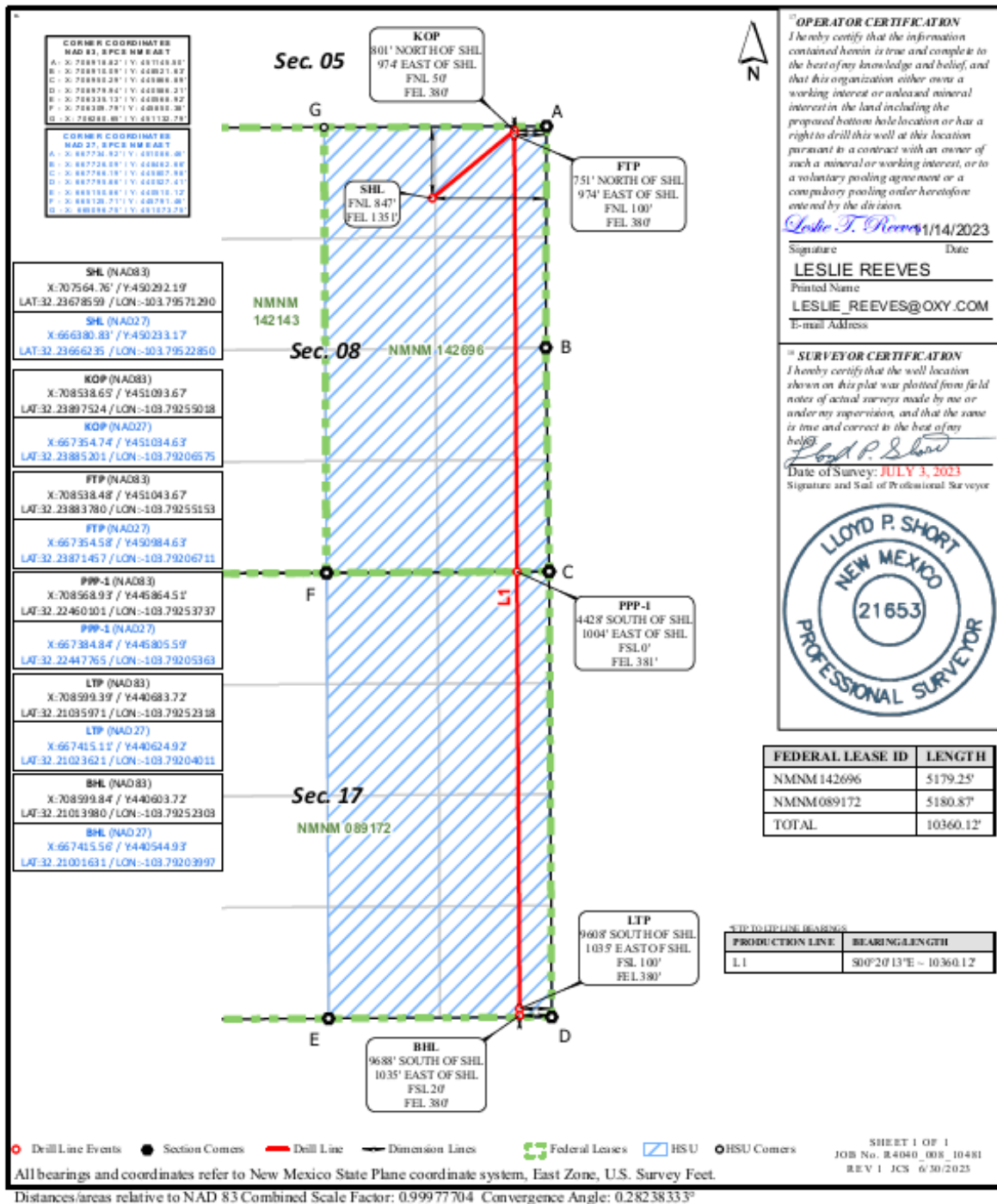

District I
1625 N. French Dr., Hobbs, NM 88240
Phone:(575) 393-6161 Fax:(575) 393-0720
District II
811 S. First St., Artesia, NM 88210
Phone:(575) 748-1283 Fax:(575) 748-9720
District III
1000 Rio Brazos Rd., Aztec, NM 87410
Phone:(505) 334-6178 Fax:(505) 334-6170
District IV
1220 S. St Francis Dr., Santa Fe, NM 87505
Phone:(505) 476-3470 Fax:(505) 476-3462

State of New Mexico
Energy, Minerals and Natural Resources
Oil Conservation Division
1220 S. St Francis Dr.
Santa Fe, NM 87505

CONDITIONS

Action 384635

CONDITIONS

Operator: OXY USA INC P.O. Box 4294 Houston, TX 772104294	OGRID:
	16696
	Action Number:
	384635
Action Type:	
[C-102] Well Location & Acreage Plat (C-102)	

CONDITIONS

Created By	Condition	Condition Date
matthew.gomez	None	9/18/2024