

Well Name: JICARILLA 92	Well Location: T27N / R3W / SEC 29 / SWNE / 36.546536 / -107.165943	County or Parish/State: RIO ARRIBA / NM
Well Number: 18A	Type of Well: CONVENTIONAL GAS WELL	Allottee or Tribe Name: JICARILLA APACHE
Lease Number: JIC92	Unit or CA Name:	Unit or CA Number:
US Well Number: 300392994300S1	Operator: LOGOS OPERATING LLC	

Subsequent Report

Sundry ID: 2811420

Type of Submission: Subsequent Report	Type of Action: Plug and Abandonment
Date Sundry Submitted: 09/11/2024	Time Sundry Submitted: 12:26
Date Operation Actually Began: 08/07/2024	

Actual Procedure: 8/7/2024 - MIRU. ND WH. 0 psi on casing. NU BOP, test BOP. Good test. PU 2-3/8" tubing to CIBP @ 5720'. SDFN. 8/8/2024 - PT casing to 560psi/15mins. Good test. Plug#1 (5720' - 5495') Mixed 17sx, 1.15yd, 2bbls H2O, 15.8PPG, 3.5bbls cmt, 21bbls of water displacement. Plug #2 (5023' - 4852') Mixed 12sx, 1.15yd, 1.9bbls H2O, 2.5bbls cmt, 15.8PPG, 18bbls displacement. Plug #3 (4309' - 4151') Mixed 23sx, 1.15yd, 2.7bbls H2O, 4.8bbls cmt, 15.8PPG, 15.5bbls displacement. Plug #4 (4076' - 3419') Mixed 126sx, 1.15yd, 15bbls H2O, 25.9bbls cmt, 15.8 PPG, 12bbls displacement. Plug #5 (2768' - 2618') Mixed 29sx, 1.15yd, 3.4bbls H2O, 5.9bbls cmt, 15.8PPG, 10bbls displacement. Surface Plug (400' - Surface) Mixed 80sx, 1.15yd, 11.5bbls H2O, 19.9bbls cmt, 15.8 PPG, Circulated 1-1/2 bbl cmt. Fill well with 7sx to top off. ND BOP. SDFN. 8/9/2024 - Cut off WH. Top off with 35sx cement. RD. RR. Well Plugged and Abandoned, see attached wellbore schematic

SR Attachments

Actual Procedure

3160_5_Jicarilla_92_18A_Subsequent_Report_Plugged_and_Abandoned_20240911122252.pdf

Well Name: JICARILLA 92	Well Location: T27N / R3W / SEC 29 / SWNE / 36.546536 / -107.165943	County or Parish/State: RIO ARRIBA / NM
Well Number: 18A	Type of Well: CONVENTIONAL GAS WELL	Allottee or Tribe Name: JICARILLA APACHE
Lease Number: JIC92	Unit or CA Name:	Unit or CA Number:
US Well Number: 300392994300S1	Operator: LOGOS OPERATING LLC	

Operator

I certify that the foregoing is true and correct. Title 18 U.S.C. Section 1001 and Title 43 U.S.C. Section 1212, make it a crime for any person knowingly and willfully to make to any department or agency of the United States any false, fictitious or fraudulent statements or representations as to any matter within its jurisdiction. Electronic submission of Sundry Notices through this system satisfies regulations requiring a

Operator Electronic Signature: ETTA TRUJILLO	Signed on: SEP 11, 2024 12:27 PM
Name: LOGOS OPERATING LLC	
Title: Regulatory Specialist	
Street Address: 2010 AFTON PLACE	
City: Farmington	State: NM
Phone: (505) 324-4154	
Email address: ETRUJILLO@LOGOSRESOURCESLLC.COM	

Field

Representative Name:		
Street Address:		
City:	State:	Zip:
Phone:		
Email address:		

BLM Point of Contact

BLM POC Name: MATTHEW H KADE	BLM POC Title: Petroleum Engineer
BLM POC Phone: 5055647736	BLM POC Email Address: MKADE@BLM.GOV
Disposition: Accepted	Disposition Date: 09/12/2024
Signature: Matthew Kade	

Form 3160-5
(June 2019)

UNITED STATES
DEPARTMENT OF THE INTERIOR
BUREAU OF LAND MANAGEMENT

FORM APPROVED
OMB No. 1004-0137
Expires: January 31, 2025

SUNDRY NOTICES AND REPORTS ON WELLS
Do not use this form for proposals to drill or to re-enter an abandoned well. Use Form 3160-3 (APD) for such proposals.

5. Lease Serial No. JIC 92

6. If Indian, Allottee or Tribe Name

SUBMIT IN TRIPLICATE - Other instructions on page 2

1. Type of Well
☐ Oil Well ☒ Gas Well ☐ Other

2. Name of Operator LOGOS OPERATING, LLC

3a. Address 2010 AFTON PLACE
FARMINGTON, NM 87401

3b. Phone No. (include area code)
(505) 278-8720

4. Location of Well (Footage, Sec., T.,R.,M., or Survey Description)
1850' FNL & 2000' FEL, SEC 29 T27N 3W, UNIT LETTER G

7. If Unit of CA/Agreement, Name and/or No.

8. Well Name and No. JICARILLA 92 018A

9. API Well No. 30-039-29943

10. Field and Pool or Exploratory Area
BLANCO MESAVERDE

11. Country or Parish, State
RIO ARRIBA COUNTY, NM

12. CHECK THE APPROPRIATE BOX(ES) TO INDICATE NATURE OF NOTICE, REPORT OR OTHER DATA

TYPE OF SUBMISSION	TYPE OF ACTION			
<input type="checkbox"/> Notice of Intent	<input type="checkbox"/> Acidize	<input type="checkbox"/> Deepen	<input type="checkbox"/> Production (Start/Resume)	<input type="checkbox"/> Water Shut-Off
<input checked="" type="checkbox"/> Subsequent Report	<input type="checkbox"/> Alter Casing	<input type="checkbox"/> Hydraulic Fracturing	<input type="checkbox"/> Reclamation	<input type="checkbox"/> Well Integrity
<input type="checkbox"/> Final Abandonment Notice	<input type="checkbox"/> Casing Repair	<input type="checkbox"/> New Construction	<input type="checkbox"/> Recomplete	<input type="checkbox"/> Other
	<input type="checkbox"/> Change Plans	<input checked="" type="checkbox"/> Plug and Abandon	<input type="checkbox"/> Temporarily Abandon	
	<input type="checkbox"/> Convert to Injection	<input type="checkbox"/> Plug Back	<input type="checkbox"/> Water Disposal	

13. Describe Proposed or Completed Operation: Clearly state all pertinent details, including estimated starting date of any proposed work and approximate duration thereof. If the proposal is to deepen directionally or recomplete horizontally, give subsurface locations and measured and true vertical depths of all pertinent markers and zones. Attach the Bond under which the work will be performed or provide the Bond No. on file with BLM/BIA. Required subsequent reports must be filed within 30 days following completion of the involved operations. If the operation results in a multiple completion or recompletion in a new interval, a Form 3160-4 must be filed once testing has been completed. Final Abandonment Notices must be filed only after all requirements, including reclamation, have been completed and the operator has determined that the site is ready for final inspection.)

8/7/2024 - MIRU. ND WH. 0 psi on casing. NU BOP, test BOP. Good test. PU 2-3/8" tubing to CIBP @ 5720'. SDFN.

8/8/2024 - PT casing to 560psi/15mins. Good test. Plug#1 (5720' - 5495') Mixed 17sx, 1.15yd, 2bbls H2O, 15.8PPG, 3.5bbls cmt, 21bbls of water displacement.

Plug #2 (5023' - 4852') Mixed 12sx, 1.15yd, 1.9bbls H2O, 2.5bbls cmt, 15.8PPG, 18bbls displacement.

Plug #3 (4309' - 4151') Mixed 23sx, 1.15yd, 2.7bbls H2O, 4.8bbls cmt, 15.8PPG, 15.5bbls displacement.

Plug #4 (4076' - 3419') Mixed 126sx, 1.15yd, 15bbls H2O, 25.9bbls cmt, 15.8 PPG, 12bbls displacement.

Plug #5 (2768' - 2618') Mixed 29sx, 1.15yd, 3.4bbls H2O, 5.9bbls cmt, 15.8PPG, 10bbls displacement.

Surface Plug (400' - Surface) Mixed 80sx, 1.15yd, 11.5bbls H2O, 19.9bbls cmt, 15.8 PPG, Circulated 1-1/2 bbl cmt. Fill well with 7sx to top off. ND BOP. SDFN.

8/9/2024 - Cut off WH. Top off with 35sx cement. RD. RR.

Well Plugged and Abandoned, see attached wellbore schematic

14. I hereby certify that the foregoing is true and correct. Name (Printed/Typed)

Etta Trujillo

Title

Regulatory Specialist II

Signature



Date

9/5/2024

THE SPACE FOR FEDERAL OR STATE OFFICE USE

Approved by

Title

Date

Conditions of approval, if any, are attached. Approval of this notice does not warrant or certify that the applicant holds legal or equitable title to those rights in the subject lease which would entitle the applicant to conduct operations thereon.

Office

Title 18 U.S.C Section 1001 and Title 43 U.S.C Section 1212, make it a crime for any person knowingly and willfully to make to any department or agency of the United States any false, fictitious or fraudulent statements or representations as to any matter within its jurisdiction.

(Instructions on page 2)



Wellbore Schematic

Well Name:	Jicarilla 92 18A
Location:	Sec 29, T27N, R03W 1850' FNL & 2000' FEL
County:	Rio Arriba
API #:	30-039-29943
Co-ordinates:	Lat 36.5465355° Long -107.1659164°
Elevations:	GROUND: 7262'
	KB: 7276'
Depths (KB):	PBTD: 6370'
	TD: 6641'

Date Prepared:	8/27/2024	Sullivan
Reviewed By:	Sep 4, 2024	Country, Peace
Spud Date:	2/3/2009	
Completion Date:	3/12/2009	
Last Workover Date:	8/7/2024	
Last Updated:		

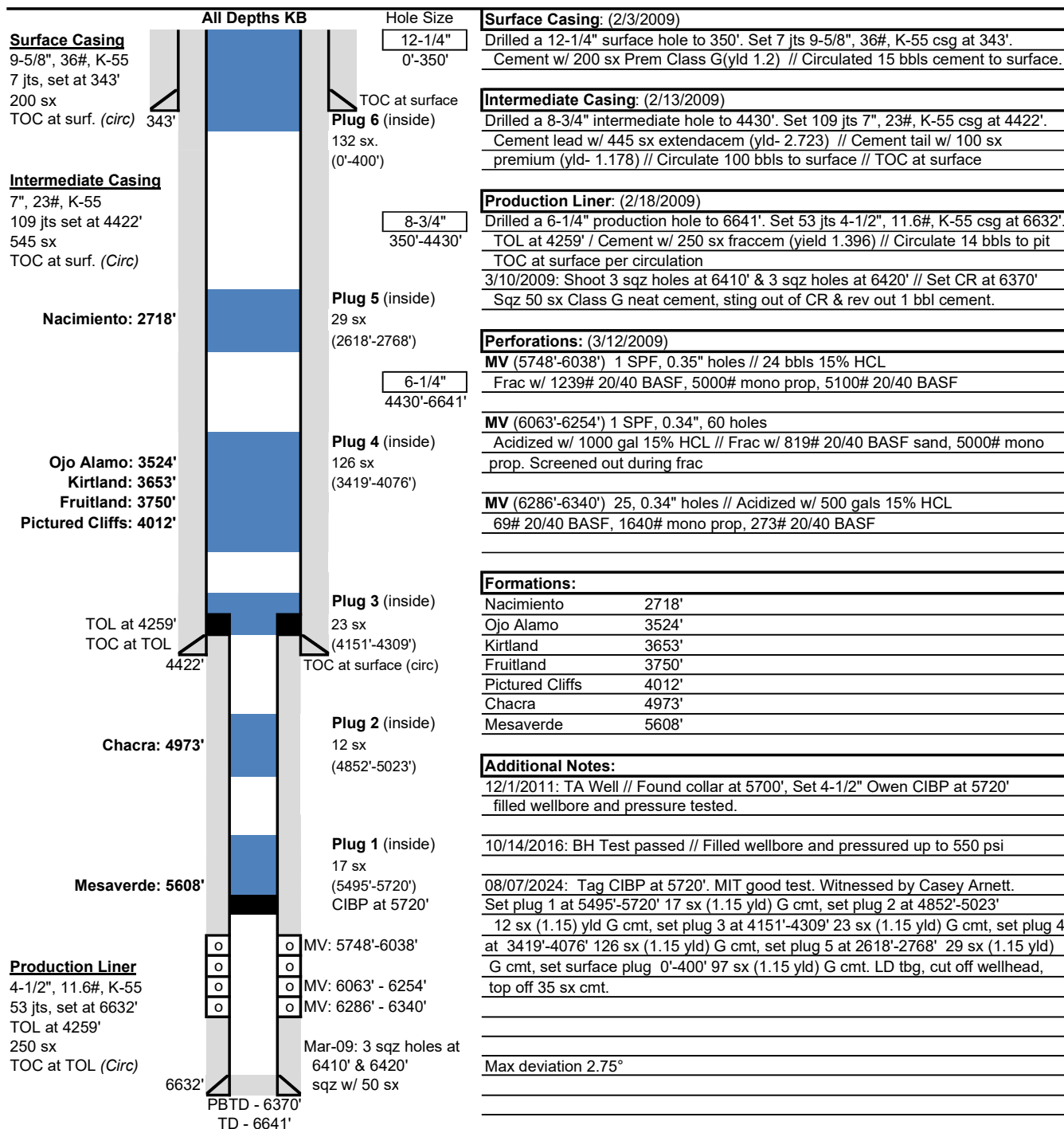

3003929943 - Jicarilla 92 18A P&A Marker



District I
1625 N. French Dr., Hobbs, NM 88240
Phone:(575) 393-6161 Fax:(575) 393-0720
District II
811 S. First St., Artesia, NM 88210
Phone:(575) 748-1283 Fax:(575) 748-9720
District III
1000 Rio Brazos Rd., Aztec, NM 87410
Phone:(505) 334-6178 Fax:(505) 334-6170
District IV
1220 S. St Francis Dr., Santa Fe, NM 87505
Phone:(505) 476-3470 Fax:(505) 476-3462

State of New Mexico
Energy, Minerals and Natural Resources
Oil Conservation Division
1220 S. St Francis Dr.
Santa Fe, NM 87505

CONDITIONS

Action 383078

CONDITIONS

Operator: LOGOS OPERATING, LLC 2010 Afton Place Farmington, NM 87401	OGRID: 289408
	Action Number: 383078
	Action Type: [C-103] Sub. Plugging (C-103P)

CONDITIONS

Created By	Condition	Condition Date
mkuehling	approved for record only - well plugged 8/9/2024	9/27/2024
mkuehling	did not state that marker was placed same day as wellhead cut off.	9/27/2024