

Well Name: FLORANCE C LS	Well Location: T28N / R8W / SEC 19 / SWNW / 36.649033 / -107.72699	County or Parish/State: SAN JUAN / NM
Well Number: 12	Type of Well: CONVENTIONAL GAS WELL	Allottee or Tribe Name:
Lease Number: NMNM03549	Unit or CA Name:	Unit or CA Number:
US Well Number: 3004520276	Operator: SIMCOE LLC	

Subsequent Report

Sundry ID: 2793377

Type of Submission: Subsequent Report	Type of Action: Plug and Abandonment
Date Sundry Submitted: 06/03/2024	Time Sundry Submitted: 01:59
Date Operation Actually Began: 05/30/2024	

Actual Procedure: Simcoe LLC P&A'd the Florance C LS 012 on 5/30/24. See attached SR and WBD.

SR Attachments

- Actual Procedure
- RE\_\_EXTERNAL\_\_Florance\_C\_LS\_\_12\_P\_A\_20240603135939.pdf
  - Florance\_C\_LS\_\_12\_\_SR\_20240603135449.pdf
  - Florance\_C\_LS\_\_12\_\_P\_A\_WBD\_Actual\_20240603135428.pdf

Well Name: FLORANCE C L S	Well Location: T28N / R8W / SEC 19 / SWNW / 36.649033 / -107.72699	County or Parish/State: SAN JUAN / NM
Well Number: 12	Type of Well: CONVENTIONAL GAS WELL	Allottee or Tribe Name:
Lease Number: NMNM03549	Unit or CA Name:	Unit or CA Number:
US Well Number: 3004520276	Operator: SIMCOE LLC	

Operator

I certify that the foregoing is true and correct. Title 18 U.S.C. Section 1001 and Title 43 U.S.C. Section 1212, make it a crime for any person knowingly and willfully to make to any department or agency of the United States any false, fictitious or fraudulent statements or representations as to any matter within its jurisdiction. Electronic submission of Sundry Notices through this system satisfies regulations requiring a

Operator Electronic Signature: GINA DOERNER

Signed on: JUN 03, 2024 01:54 PM

Name: SIMCOE LLC

Title: Regulatory Analyst

Street Address: 1199 MAIN AVENUE SUITE 101

City: DURANGOState: CO

Phone: (970) 852-0082

Email address: GINA.DOERNER@IKAVENERGY.COM

Field

Representative Name:

Street Address:

City:State:Zip:

Phone:

Email address:

BLM Point of Contact

BLM POC Name: MATTHEW H KADE

BLM POC Title: Petroleum Engineer

BLM POC Phone: 5055647736

BLM POC Email Address: MKADE@BLM.GOV

Disposition: Accepted

Disposition Date: 06/04/2024

Signature: Matthew Kade

**From:** [Kuehling, Monica, EMNRD](#)  
**To:** [Michel Crane](#)  
**Cc:** [Joseph Schnitzler](#); [Dean Mestas](#); [Phillip Rybacki](#)  
**Subject:** RE: [EXTERNAL] Florance C LS #12\_P&A  
**Date:** Friday, May 24, 2024 1:24:23 PM  
**Attachments:** [image001.png](#)

---

NMOCD approves setting CIBP at 2080 +/-

Thank you

Monica Kuehling  
Compliance Officer Supervisor  
Deputy Oil and Gas Inspector  
New Mexico Oil Conservation Division  
North District  
Office Phone: 505-334-6178 ext. 123  
Cell Phone: 505-320-0243  
Email - [monica.kuehling@emnrd.nm.gov](mailto:monica.kuehling@emnrd.nm.gov)

---

**From:** Michel Crane <[mcrane@aztecwell.com](mailto:mcrane@aztecwell.com)>  
**Sent:** Friday, May 24, 2024 1:20 PM  
**To:** Kuehling, Monica, EMNRD <[monica.kuehling@emnrd.nm.gov](mailto:monica.kuehling@emnrd.nm.gov)>  
**Cc:** [joseph.schnitzler@ikavenergy.com](mailto:joseph.schnitzler@ikavenergy.com); [Dean Mestas <dmestas@aztecwell.com>](mailto:Dean Mestas <dmestas@aztecwell.com>); [phillip.rybacki@ikavenergy.com](mailto:phillip.rybacki@ikavenergy.com)  
**Subject:** [EXTERNAL] Florance C LS #12\_P&A

CAUTION: This email originated outside of our organization. Exercise caution prior to clicking on links or opening attachments.

Good afternoon Monica,

We're planning on moving Aztec rig 840 to the Florance C LS #12 (API # 30-045-20276) for P&A on Tuesday the 28<sup>th</sup>. As per our conversation earlier today, about your COA. I would like to set the CIBP @ 2080' +/- to avoid setting the plug across or below the perms, as the top of the PC is only 2' away.

Dean Mestas (210) 464-0677 will be the cementer on site, if you have any questions, please feel free to contact Dean or myself any time.

Thanks,

**Michel Crane**  
**Asst. Well Servicing Manager**

**Aztec Well Servicing Co.**  
**P.O. Box 100**  
**Aztec, New Mexico 87410**  
**Cell: 505-419-4715**  
**Office: 505-334-6191**  
**[mcrane@aztecwell.com](mailto:mcrane@aztecwell.com)**



**SIMCOE LLC**

<b>Well:</b>	Florance C LS #12	<b>API:</b>	30-045-20276
<b>Location:</b>	1840' FNL & 990' FEL	<b>Field:</b>	PC
<b>Sec,T, R:</b>	Sec 19 28N-08W	<b>Elevation:</b>	GL: 5766'
<b>Cnty/State:</b>	San Juan, New Mexico		
<b>Lat/Long:</b>	36.6490059, -107.7275467		

---

5/28/24 – MIRU service rig. NDWH, NUBOP.

5/29/24 – Casing 30 psi, bradenhead 0 psi. RU WL, RIH GR to 2110'. RIH 2 7/8" 10k CIBP @ 2080' (per approved email with NMOCD). Loaded hole, pressure tested casing good to 650 psi. RIH CBL from 2080'-surface. Sent CBL to BLM and NMOCD, both approved. RIH 1.25" IJ tubing to 2080'. Pumped 38 sks Class G, 1.15 yield cement from 2080-733', covering PC, Fruitland, Kirtland, and Ojo Alamo tops. LD tubing to 188'. Pumped 10 sks Class G, 1.15 yield cement down tubing and up casing w/ good returns to surface. LD tubing. NDBOP. Topped off w/ cement. Tyler Stanley with BLM was onsite.

5/30/24 – Cut off WH, installed P&A marker. Topped off w/ cement. RDMO service rig. Tyler Stanley with BLM was onsite.

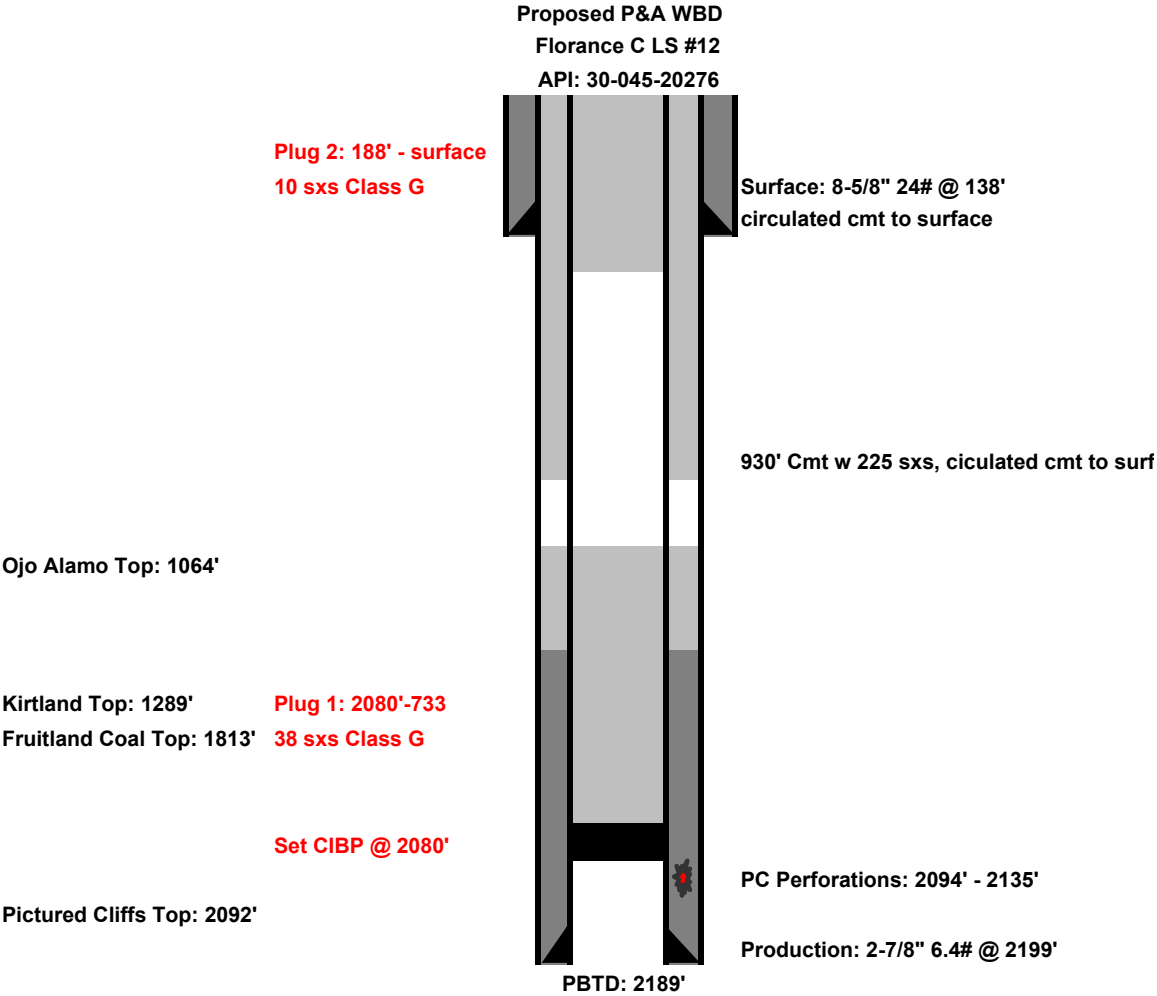

Submit a Copy To Appropriate District

## Office

District I – (575) 393-6161  
 1625 N. French Dr., Hobbs, NM 88240  
 District II – (575) 748-1283  
 811 S. First St., Artesia, NM 88210  
 District III – (505) 334-6178  
 1000 Rio Brazos Rd., Aztec, NM 87410  
 District IV – (505) 476-3460  
 1220 S. St. Francis Dr., Santa Fe, NM  
 87505

State of New Mexico  
 Energy, Minerals and Natural Resources

Form C-103  
 Revised July 18, 2013

OIL CONSERVATION DIVISION  
 1220 South St. Francis Dr.  
 Santa Fe, NM 87505

WELL API NO. 30-045-20276
5. Indicate Type of Lease STATE <input type="checkbox"/> FEE <input type="checkbox"/>
6. State Oil & Gas Lease No. NMNM03549
7. Lease Name or Unit Agreement Name Florance C LS
8. Well Number 12
9. OGRID Number
10. Pool name or Wildcat Blanco Pictured Cliffs

SUNDRY NOTICES AND REPORTS ON WELLS  
 (DO NOT USE THIS FORM FOR PROPOSALS TO DRILL OR TO DEEPEN OR PLUG BACK TO A  
 DIFFERENT RESERVOIR. USE "APPLICATION FOR PERMIT" (FORM C-101) FOR SUCH  
 PROPOSALS.)

1. Type of Well: Oil Well ☐ Gas Well ☒ Other

2. Name of Operator  
SIMCOE LLC

3. Address of Operator  
1199 Main Ave, Suite 101, Durango, CO 81301

4. Well Location  
 Unit Letter E : 1,840 feet from the North line and 990 feet from the West line  
 Section 19 Township 28N Range 8W NMPM San Juan County

11. Elevation (Show whether DR, RKB, RT, GR, etc.)  
 5,766', GL

12. Check Appropriate Box to Indicate Nature of Notice, Report or Other Data

NOTICE OF INTENTION TO:

PERFORM REMEDIAL WORK ☐ PLUG AND ABANDON ☐  
 TEMPORARILY ABANDON ☐ CHANGE PLANS ☐  
 PULL OR ALTER CASING ☐ MULTIPLE COMPL ☐  
 DOWNHOLE COMMINGLE ☐  
 CLOSED-LOOP SYSTEM ☐  
 OTHER: ☐

SUBSEQUENT REPORT OF:

REMEDIAL WORK ☐ ALTERING CASING ☐  
 COMMENCE DRILLING OPNS. ☐ P AND A ☒  
 CASING/CEMENT JOB ☐  
 OTHER: ☐

13. Describe proposed or completed operations. (Clearly state all pertinent details, and give pertinent dates, including estimated date of starting any proposed work). SEE RULE 19.15.7.14 NMAC. For Multiple Completions: Attach wellbore diagram of proposed completion or recompletion.

5/28/24 – MIRU service rig. NDWH, NUBOP.

5/29/24 – Casing 30 psi, bradenhead 0 psi. RU WL, RIH GR to 2110'. RIH 2 7/8" 10k CIBP @ 2080' (per approved email with NMOCD). Loaded hole, pressure tested casing good to 650 psi. RIH CBL from 2080'-surface. Sent CBL to BLM and NMOCD, both approved. RIH 1.25" IJ tubing to 2080'. Pumped 38 sks Class G, 1.15 yield cement from 2080-733', covering PC, Fruitland, Kirtland, and Ojo Alamo tops. LD tubing to 188'. Pumped 10 sks Class G, 1.15 yield cement down tubing and up casing w/ good returns to surface. LD tubing. NDBOP. Topped off w/ cement. Tyler Stanley with BLM was onsite.

5/30/24 – Cut off WH, installed P&A marker. Topped off w/ cement. RDMO service rig. Tyler Stanley with BLM was onsite.

Spud Date:

Rig Release Date:

I hereby certify that the information above is true and complete to the best of my knowledge and belief.

SIGNATURE Christy Kost TITLE Regulatory Analyst DATE 9/17/24

Type or print name Christy Kost E-mail address: christy.kost@ikavenergy.com PHONE: 970-822-8931

**For State Use Only**

APPROVED BY: \_\_\_\_\_ TITLE \_\_\_\_\_ DATE \_\_\_\_\_

Conditions of Approval (if any):

**SIMCOE LLC**

<b>Well:</b>	Florance C LS #12	<b>API:</b>	30-045-20276
<b>Location:</b>	1840' FNL & 990' FEL	<b>Field:</b>	PC
<b>Sec,T, R:</b>	Sec 19 28N-08W	<b>Elevation:</b>	GL: 5766'
<b>Cnty/State:</b>	San Juan, New Mexico		
<b>Lat/Long:</b>	36.6490059, -107.7275467		

---

5/28/24 – MIRU service rig. NDWH, NUBOP.

5/29/24 – Casing 30 psi, bradenhead 0 psi. RU WL, RIH GR to 2110'. RIH 2 7/8" 10k CIBP @ 2080' (per approved email with NMOCD). Loaded hole, pressure tested casing good to 650 psi. RIH CBL from 2080'-surface. Sent CBL to BLM and NMOCD, both approved. RIH 1.25" IJ tubing to 2080'. Pumped 38 sks Class G, 1.15 yield cement from 2080-733', covering PC, Fruitland, Kirtland, and Ojo Alamo tops. LD tubing to 188'. Pumped 10 sks Class G, 1.15 yield cement down tubing and up casing w/ good returns to surface. LD tubing. NDBOP. Topped off w/ cement. Tyler Stanley with BLM was onsite.

5/30/24 – Cut off WH, installed P&A marker. Topped off w/ cement. RDMO service rig. Tyler Stanley with BLM was onsite.



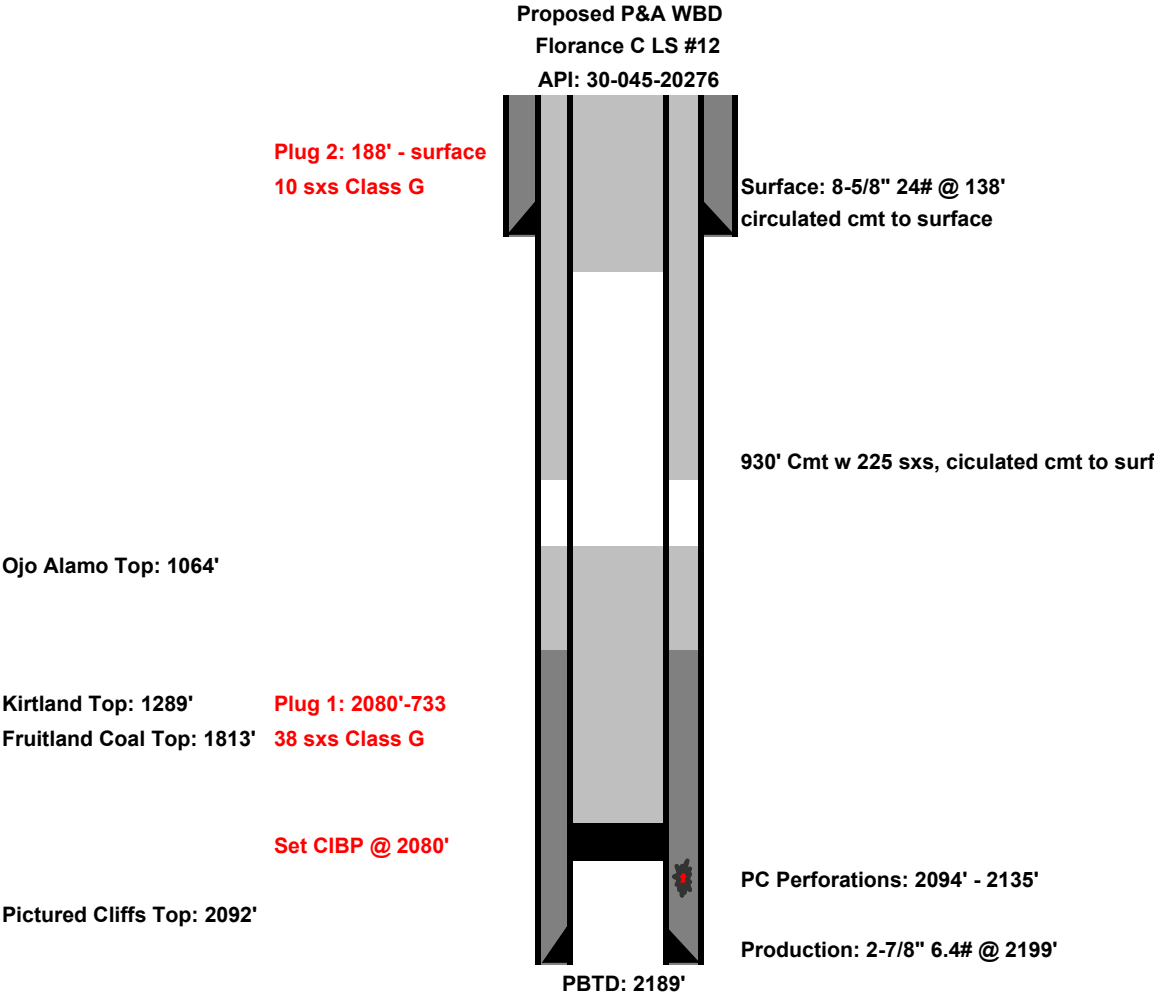

**District I**  
1625 N. French Dr., Hobbs, NM 88240  
Phone:(575) 393-6161 Fax:(575) 393-0720  
**District II**  
811 S. First St., Artesia, NM 88210  
Phone:(575) 748-1283 Fax:(575) 748-9720  
**District III**  
1000 Rio Brazos Rd., Aztec, NM 87410  
Phone:(505) 334-6178 Fax:(505) 334-6170  
**District IV**  
1220 S. St Francis Dr., Santa Fe, NM 87505  
Phone:(505) 476-3470 Fax:(505) 476-3462

State of New Mexico  
Energy, Minerals and Natural Resources  
Oil Conservation Division  
1220 S. St Francis Dr.  
Santa Fe, NM 87505

CONDITIONS  
  
Action 384658

CONDITIONS

Operator: SIMCOE LLC 1199 Main Ave., Suite 101 Durango, CO 81301	OGRID: 329736
	Action Number: 384658
	Action Type: [C-103] Sub. Plugging (C-103P)

CONDITIONS

Created By	Condition	Condition Date
mkuehling	well plugged 5/30/2024	9/27/2024