

Santa Fe Main Office Phone: (505) 476-3441 Fax: (55) 476-3462 General Information Phone: (505) 629-6116  Online Phone Directory Visit: <a href="https://www.emnrd.nm.gov/ocd/contact-us/">https://www.emnrd.nm.gov/ocd/contact-us/</a>	State of New Mexico Energy, Minerals & Natural Resources Department OIL CONSERVATION DMSION	C-102 Revised July 9, 2024 Submit Electronically via OCD Permitting
	Submittal Type:	<input type="checkbox"/> Initial Submittal <input checked="" type="checkbox"/> Amended Report <input type="checkbox"/> As Drilled

## WELL LOCATION INFORMATION

API Number 30-015-55449	Pool Code 98220	Pool Name PURPLE SAGE; WOLFCAMP (GAS)
Property Code 336283	Property Name TIBERIUS 33 WXY FED COM	Well Number 5H
OGRID No. 372098	Operator Name MARATHON OIL PERMIAN LLC	Ground Level Elevation 3049
Surface Owner: <input type="checkbox"/> State <input type="checkbox"/> Fee <input type="checkbox"/> Tribal <input checked="" type="checkbox"/> Federal		Mineral Owner: <input type="checkbox"/> State <input type="checkbox"/> Fee <input type="checkbox"/> Tribal <input checked="" type="checkbox"/> Federal

## Surface Location

UL P	Section 31	Township 22S	Range 28E	Lot	Ft. from N/S 1233 S	Ft. from F/W 593 E	Latitude 32.34515143	Longitude -104.119767	County EDDY
---------	---------------	-----------------	--------------	-----	------------------------	-----------------------	-------------------------	--------------------------	----------------

## Bottom Hole Location

UL P	Section 33	Township 22S	Range 28E	Lot	Ft. from N/S 330 S	Ft. from F/W 100 E	Latitude 32.34281776	Longitude -104.084214	County EDDY
---------	---------------	-----------------	--------------	-----	-----------------------	-----------------------	-------------------------	--------------------------	----------------

Dedicated Acres 1280	Infill or Defining Well INFILL	Defining Well API	Overlapping Spacing Unit (YIN) Y	Consolidation Code C
Order Numbers.			Well setbacks are under Common Ownership: <input checked="" type="checkbox"/> Yes <input type="checkbox"/> No	

## Kick Off Point (KOP)

UL M	Section 32	Township 22S	Range 28E	Lot	Ft. from N/S 330 S	Ft. from F/W 100 W	Latitude 32.34267230	Longitude -104.117417	County EDDY
---------	---------------	-----------------	--------------	-----	-----------------------	-----------------------	-------------------------	--------------------------	----------------

## First Take Point (FTP)

UL M	Section 32	Township 22S	Range 28E	Lot	Ft. from N/S 330 S	Ft. from F/W 100 W	Latitude 32.34267230	Longitude -104.117417	County EDDY
---------	---------------	-----------------	--------------	-----	-----------------------	-----------------------	-------------------------	--------------------------	----------------

## Last Take Point (LTP)

UL P	Section 33	Township 22S	Range 28E	Lot	Ft. from N/S 330 S	Ft. from F/W 100 E	Latitude 32.34281776	Longitude -104.084213	County EDDY
---------	---------------	-----------------	--------------	-----	-----------------------	-----------------------	-------------------------	--------------------------	----------------

Unitized Area or Area of Uniform Interest Yes - COM agreement	Spacing Unit Type <input checked="" type="checkbox"/> Horizontal <input type="checkbox"/> Vertical	Ground Floor Elevation: 3049
--	--	---------------------------------

<b>OPERATOR CERTIFICATIONS</b>  <i>I hereby certify that the information contained herein is true and complete to the best of my knowledge and belief, and, if the well is a vertical or directional well, that this organization either owns a working interest or unleased mineral interest in the land including the proposed bottom hole location or has a right to drill this well at this location pursuant to a contract with an owner of a working interest or unleased mineral interest, or to a voluntary pooling agreement or a compulsory pooling order heretofore entered by the division.</i>  <i>If this well is a horizontal well, I further certify that this organization has received the consent of at least one lessee or owner of a working interest or unleased mineral interest in each tract (in the target pool or formation) in which any part of the well's completed interval will be located or obtained a compulsory pooling order from the division.</i>  <b>Terri Stathem</b> 09/30/2024 Signature Date  Terri Stathem Printed Name  tstathem@marathonoil.com Email Address	<b>SURVEYOR CERTIFICATIONS</b>  <i>I hereby certify that the well location shown on this plat was plotted from field notes of actual surveys made by me or under my supervision, and that the same is true and correct to the best of my belief</i>  Signature and Seal of Professional Surveyor  Certificate Number Date of Survey
--	---

Note: No allowable will be assigned to this completion until all interests have been consolidated or a non-standard unit has been approved by the division.

This grid represents a standard section. You may superimpose a non-standard section, or larger area, over this grid. Operators must outline the dedicated acreage in a red box, clearly show the well surface location and bottom hole location, if it is directionally drilled, with the dimensions from the section lines in the cardinal directions. If this is a horizontal wellbore show on this plat the location of the First Take Point and Last Take Point, and the point within the Completed interval (other than the First Take Point or Last Take Point) that is closest to any outer boundary of the tract.

Surveyors shall use the latest United States government survey or dependent resurvey. Well locations will be in reference to the New Mexico Principal Meridian. If the land is not surveyed, contact the OCD Engineering Bureau. Independent subdivision surveys will not be acceptable.

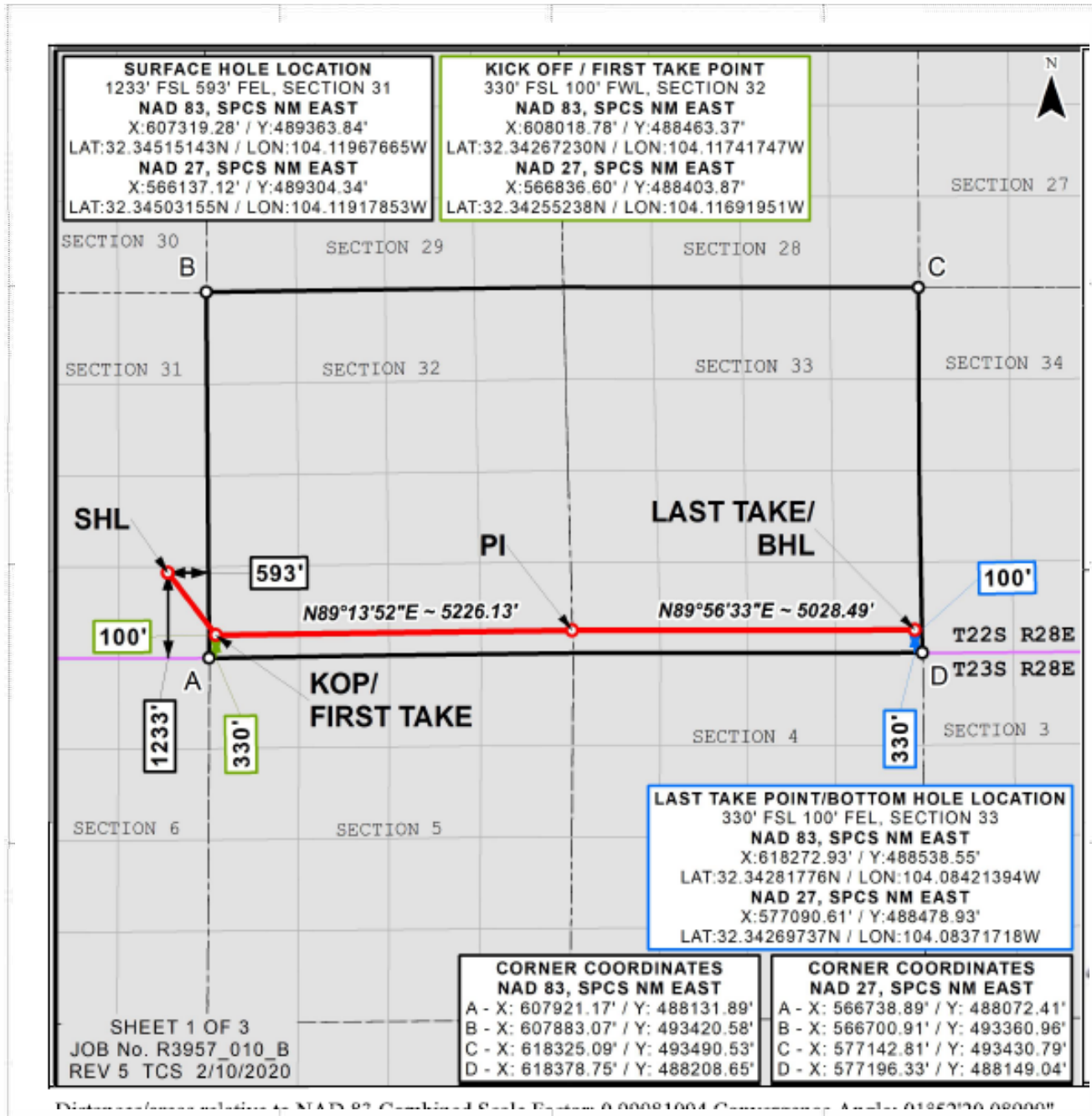

**District I**  
1625 N. French Dr., Hobbs, NM 88240  
Phone:(575) 393-6161 Fax:(575) 393-0720  
**District II**  
811 S. First St., Artesia, NM 88210  
Phone:(575) 748-1283 Fax:(575) 748-9720  
**District III**  
1000 Rio Brazos Rd., Aztec, NM 87410  
Phone:(505) 334-6178 Fax:(505) 334-6170  
**District IV**  
1220 S. St Francis Dr., Santa Fe, NM 87505  
Phone:(505) 476-3470 Fax:(505) 476-3462

**State of New Mexico**  
**Energy, Minerals and Natural Resources**  
**Oil Conservation Division**  
**1220 S. St Francis Dr.**  
**Santa Fe, NM 87505**

CONDITIONS

Action 388570

CONDITIONS

Operator: MARATHON OIL PERMIAN LLC 990 Town & Country Blvd. Houston, TX 77024	OGRID: 372098
	Action Number: 388570
	Action Type: [C-102] Well Location & Acreage Plat (C-102)

CONDITIONS

Created By	Condition	Condition Date
ward.rikala	None	9/30/2024