

Submit Copy To Appropriate District

Office

District I – (575) 393-6161
1625 N. French Dr., Hobbs, NM 88240
District II – (575) 748-1283
811 S. First St., Artesia, NM 88210
District III – (505) 334-6178
1000 Rio Brazos Rd., Aztec, NM 87410
District IV – (505) 476-3460
1220 S. St. Francis Dr., Santa Fe, NM
87505

State of New Mexico
Energy, Minerals and Natural Resources

OIL CONSERVATION DIVISION
1220 South St. Francis Dr.
Santa Fe, NM 87505

Form C-103
Revised July 18, 2013

WELL API NO. 30-025-34397	
5. Indicate Type of Lease STATE <input checked="" type="checkbox"/> FEE <input type="checkbox"/>	
6. State Oil & Gas Lease No.	
7. Lease Name or Unit Agreement Name JACKSON 10 STATE COM	
8. Well Number 2H	
9. OGRID Number	
10. Pool name or Wildcat JOHNSON RANCH; WOLFCAMP (GAS)	
SUNDRY NOTICES AND REPORTS ON WELLS (DO NOT USE THIS FORM FOR PROPOSALS TO DRILL OR TO DEEPEN OR PLUG BACK TO A DIFFERENT RESERVOIR. USE "APPLICATION FOR PERMIT" (FORM C-101) FOR SUCH PROPOSALS.)	
1. Type of Well: Oil Well <input type="checkbox"/> Gas Well <input checked="" type="checkbox"/> Other	
2. Name of Operator EOG RESOURCES, INC	
3. Address of Operator P.O. Box 2267, Midland, TX 79706	
4. Well Location Unit Letter G : 1980 feet from the North line and 1980 feet from the EAST line Section 10 Township 24S Range 33E NMPM Lea County	
11. Elevation (Show whether DR, RKB, RT, GR, etc.) 3592'	

12. Check Appropriate Box to Indicate Nature of Notice, Report or Other Data

NOTICE OF INTENTION TO:

PERFORM REMEDIAL WORK ☐ PLUG AND ABANDON ☒
TEMPORARILY ABANDON ☐ CHANGE PLANS ☐
PULL OR ALTER CASING ☐ MULTIPLE COMPL ☐
DOWNHOLE COMMINGLE ☐
CLOSED-LOOP SYSTEM ☐
OTHER: ☐

SUBSEQUENT REPORT OF:

REMEDIAL WORK ☐ ALTERING CASING ☐
COMMENCE DRILLING OPNS. ☐ P AND A ☒
CASING/CEMENT JOB ☐ PNR
OTHER: ☐

13. Describe proposed or completed operations. (Clearly state all pertinent details, and give pertinent dates, including estimated date of starting any proposed work). SEE RULE 19.15.7.14 NMAC. For Multiple Completions: Attach wellbore diagram of proposed completion or recompletion.

EOG PLUGGED THIS WELL 8/23/2024 USING THE ATTACHED PROCEDURE. THIS WELL IS NOW PLUGGED AND ABANDONED

CBL is on file

DHM set 8/15/24

Spud Date:

5/11/1998

Rig Release Date:

I hereby certify that the information above is true and complete to the best of my knowledge and belief.

SIGNATURE Al Garcia TITLE REGULATORY SPECIALIST DATE 9/9/2024

Type or print name Al Garcia E-mail address: alvino_garcia@eogresources.com PHONE: 432-236-2924

For State Use Only

APPROVED BY: Kerry Fortner TITLE Compliance Officer A DATE 10/7/24

Conditions of Approval (if any):















JACKSON 10 STATE #02

8/6/2024 MIRU/SPOT WOR

8/7/2024 PULLED TUBING, SET CIBP. PUH 25'. RBIH & TAG CIBP AT 13,223 WLM.
POOH.

8/9/2024 PLUG #1 TO COVER CIBP AND WOLF CAMP. (13,228- 12,589') SPOT 25 SXS
CLASS H CMT 15.6# / 1.18 YIELD, 5.25BBLS CMT, 3.09 BBLS MIX WATER,
MIXED RETARDER WITH CMT.

8/10/2024 RU WL RIH TAG TOC @ 12,589'. TEXT KERRY FORTNER W/STATE NMOC D LET
HIM KNOW WHERE WE TAGGED TOC. HE WAS GOOD WITH TAG.

PLUG #2 TO COVER WOLF CAMP. (12,284'- 11,680' SPOT 25 SXS CLASS H
CMT 15.6# / 1.18 YIELD, 5.25BBLS CMT, 3.09 BBLS MIX WATER, MIXED
RETARDER WITH CMT. NO TAG REQUIRED

PLUG #3 TO COVER TOP OF BONE SPRINGS. (9075'-8084') SPOT 41 SXS
CLASS H CMT 15.6# / 1.18 YIELD, 8.62 BBLS CMT, 5.07 BBLS MIX WATER,
MIXED RETARDER WITH CMT. NO TAG REQUIRED.

RU WL RIH PERF @5100'. POOH ALL SHOTS FIRED.

8/13/2024 RU WL. RE-HEAD WL. RIH PERF AGAIN @ 5100'. POOH ALL SHOTS FIRED

PLUG #4 SQUEEZE 55 SXS TO COVER PERF HOLES, BASE OF SALT, 9 5/8
SHOE, (5100'- 4880' SQUEEZE 55 SXS CLASS C CMT @ 14.8#, 1.32 YIELD,
12.93 SLURRY. 8.25 BBLS MIXED WATER. SQUEEZE 19.4 SXS INTO 9 5/8 524'
CMT. THEN DISPLACE 17 BBLS MLF. THEN SQUEEZE 30 SXS INTO 7" 811'
CMT AND 5.6 SXS IN 3 1/2 152' CMT.

RU WL RIH TAG TOC @ 4880'. TEXT KERRY FORTNER W/STATE NMOC D AND
LET HIM KNOW WHERE WE TAGGED TOC. HE WAS GOOD WITH TAG.

8/14/2024 RU WL RIH PERF @ 1834'. POOH ALL SHOTS FIRED.

PLUG #5 SQUEEZE 35 SXS TO COVER PERF HOLE AND TOP OF SALT. (1834' -
1714' SQUEEZE 35 SXS CLASS C CMT @ 14.8#, 1.32 YIELD, 8.23 SLURRY.
5.25 BBLS MIXED WATER. SQUEEZE 12 SXS INTO 9 5/8 324' CMT. 18.5 SXS
INTO 7" 500' CMT AND 4.5 SXS IN 3 1/2 122' CMT.

RU WL RIH TAG TOC @ 1634' TEXT KERRY FORTNER W/NMOC D AND LET
KNOW WHERE WE TAGGED TOC. HE WAS GOOD WITH TAG.

Jackson 10 State 2 – Well Work

RU WL RIH PERF @ 700'. POOH ALL SHOTS FIRED.

PLUG #6 SQUEEZE 32 SXS TO COVER PERF HOLES AND 13 3/8 SHOE. (700'-557' SQUEEZE 32 SXS CLASS C CMT @ 14.8#, 1.32 YIELD, 7.52 SLURRY. 4.80 BBLS MIXED WATER. SQUEEZE 27.9 SXS INTO 7" 754' CMT AND 4.1 SXS IN 3 1/2 110' CMT.

8/15/2024 RU WL RIH TAG TOC @ 557'. TEXT KERRY FORTNER W/STATE NMOCD LET HIM KNOW WHERE WE TAGGED TOC.

RU WL RIH PERF @ 150'. POOH ALL SHOTS FIRED.

PLUG #7 PERF @ 150' TO SURFACE SQUEEZE 50 SXS CLASS C CMT @ 14.8# 1.32 YIELD, 11.75 BBL SLURRY = 1351'. TEXT KERY FORTNER W/STATE NMOCD AND LET HIM KNOW WE HAD CMT TO SURFACE IN ALL CASINGS.

8/16/2024 CUT OFF WELLHEAD. VISUALLY VERIFIED CEMENT TO SURFACE. SENT PICTURES TO KERRY FORTNER W/STATE NMOCD. HE WAS GOOD WITH EVERYTHING.

STATE REP KERRY FORTNER SUPERVISED WELL WORK

WELL IS PLUGGED AND ABANDONED

Jackson 10 State 2 – Well Work

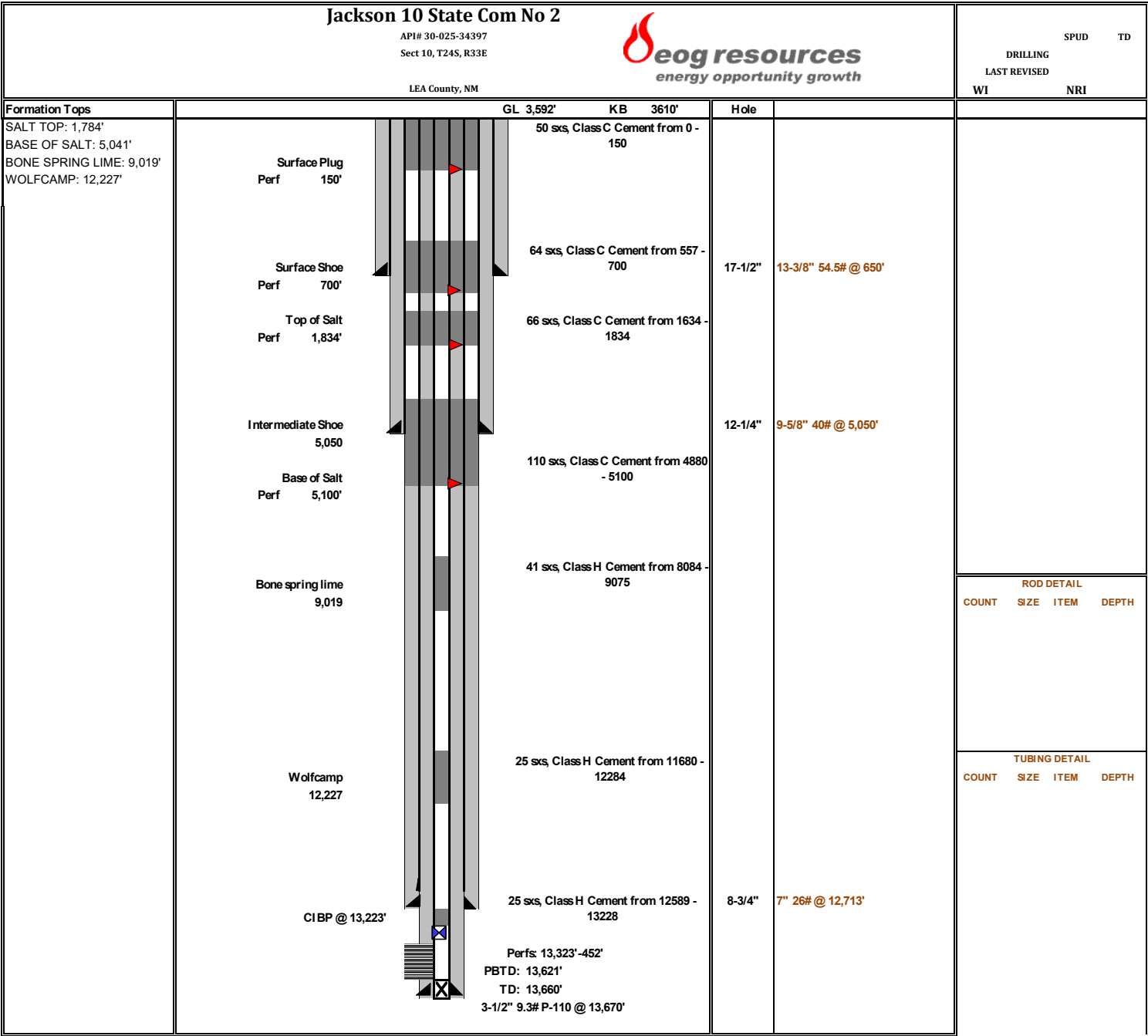

District I
1625 N. French Dr., Hobbs, NM 88240
Phone:(575) 393-6161 Fax:(575) 393-0720
District II
811 S. First St., Artesia, NM 88210
Phone:(575) 748-1283 Fax:(575) 748-9720
District III
1000 Rio Brazos Rd., Aztec, NM 87410
Phone:(505) 334-6178 Fax:(505) 334-6170
District IV
1220 S. St Francis Dr., Santa Fe, NM 87505
Phone:(505) 476-3470 Fax:(505) 476-3462

State of New Mexico
Energy, Minerals and Natural Resources
Oil Conservation Division
1220 S. St Francis Dr.
Santa Fe, NM 87505

CONDITIONS

Action 381825

CONDITIONS

Operator: EOG RESOURCES INC 5509 Champions Drive Midland, TX 79706	OGRID: 7377
	Action Number: 381825
	Action Type: [C-103] Sub. Plugging (C-103P)

CONDITIONS

Created By	Condition	Condition Date
kfortner	Need C103Q and DHM photo to release CBL is in file DHM set 8/15/24	10/7/2024