

Santa Fe Main Office
Phone: (505) 476-3441 Fax: (505) 476-3462
General Information
Phone: (505) 629-6116

State of New Mexico
Energy, Minerals and Natural Resources

Form C-103
Revised July 18, 2013

Online Phone Directory Visit:
<https://www.emnrd.nm.gov/ocd/contact-us/>

OIL CONSERVATION DIVISION
1220 South St. Francis Dr.
Santa Fe, NM 87505

SUNDRY NOTICES AND REPORTS ON WELLS (DO NOT USE THIS FORM FOR PROPOSALS TO DRILL OR TO DEEPEN OR PLUG BACK TO A DIFFERENT RESERVOIR. USE "APPLICATION FOR PERMIT" (FORM C-101) FOR SUCH PROPOSALS.)		WELL API NO. 30-041-20457
1. Type of Well: Oil Well <input checked="" type="checkbox"/> Gas Well <input type="checkbox"/> Other <input type="checkbox"/>		5. Indicate Type of Lease STATE <input type="checkbox"/> FEE <input checked="" type="checkbox"/>
2. Name of Operator Sabinal Energy Operating, LLC		6. State Oil & Gas Lease No. 325968
3. Address of Operator 1780 Hughes Landing Blvd, Ste 1200 The Woodlands, TX 77380		7. Lease Name or Unit Agreement Name Lambirth
4. Well Location Unit Letter <u>O</u> : <u>660</u> feet from the <u>South</u> line and <u>1980</u> feet from the <u>East</u> line Section <u>31</u> Township <u>5S</u> Range <u>33E</u> NMPM Roosevelt County		8. Well Number <u>4</u>
11. Elevation (Show whether DR, RKB, RT, GR, etc.)		9. OGRID Number 328992
10. Pool name or Wildcat Peterson, Penn, South (ASSOC)		

12. Check Appropriate Box to Indicate Nature of Notice, Report or Other Data

NOTICE OF INTENTION TO:		SUBSEQUENT REPORT OF:	
PERFORM REMEDIAL WORK <input type="checkbox"/>	PLUG AND ABANDON <input type="checkbox"/>	REMEDIAL WORK <input type="checkbox"/>	ALTERING CASING <input type="checkbox"/>
TEMPORARILY ABANDON <input type="checkbox"/>	CHANGE PLANS <input type="checkbox"/>	COMMENCE DRILLING OPNS. <input type="checkbox"/>	P AND A <input checked="" type="checkbox"/>
PULL OR ALTER CASING <input type="checkbox"/>	MULTIPLE COMPL <input type="checkbox"/>	CASING/CEMENT JOB <input type="checkbox"/>	PNR <input type="checkbox"/>
DOWNHOLE COMMINGLE <input type="checkbox"/>			
CLOSED-LOOP SYSTEM <input type="checkbox"/>			
OTHER: <input type="checkbox"/>		OTHER: <input type="checkbox"/>	

13. Describe proposed or completed operations. (Clearly state all pertinent details, and give pertinent dates, including estimated date of starting any proposed work). SEE RULE 19.15.7.14 NMAC. For Multiple Completions: Attach wellbore diagram of proposed completion or recompletion.

Tagged CIBP at 7595'. Circulated MLF and tested casing to 550#. Casing Good. Spot 25 sx Class H cement on top of CIBP. Ran cement bond log. RIH with tubing to 7200' and spot 25 sx Class H cement. Perforated casing at 6568'. Set packer and pressured up to 750# and held. Bled down to the pump and repeated with same results. Spot 25 sx cement at 6629'. Tagged cement at 6397'. Perforated at 5806'. Set packer and pressured up to 500# and held. Bled off at the truck and repeated to 750#. Held. Spot 25 sx Class C with CaCl across the perfs from 5866'. WOC and tagged cement at 5620'. Spot 25 sx cement at 4952'. Tagged cement at 4716'. Spot 35 sx cement with CaCl at 3402'. WOC and tagged at 3042'. Spot 25 sx cement at 2918'. Spot 80 sx cement at 2482' (Combined Queen, 7RVS/Yates, and Rustler plugs). Perforated casing at 423'. Good comm with the intermediate head. Pump cement down the 5 1/2" casing to perfs at 423' and up the intermediate to surface. Took 105 sx to get good cement to the steel pit. Dig out and remove the wellhead. Good cement in all strings. Installed marker, removed the anchors and cleaned the pit. **DHM set 8/14/24**

Spud Date:

07/13/1978

Rig Release Date:

CBL is on file

I hereby certify that the information above is true and complete to the best of my knowledge and belief.

SIGNATURE

Jamy Smith

TITLE Land Tech II

DATE 09/10/2024

Type or print name Jamy Smith

E-mail address: jamys@sabinalenergy.com

PHONE: 346-224-9889

For State Use Only

APPROVED BY:

Kerry Fortner

TITLE Compliance Officer A

DATE 10/7/24

Conditions of Approval (if any):

Sabinal Energy Operating, LLC
Lambirth #4
30-041-20457

- 8/6/2024: Cleared location, set matting board and rigged up. Dug out cellar and replaced connections on the intermediate head and the 5 ½" casing head. Installed BOP. Moved in workstring and prepped to start picking up tubing. SION aaa
- 8/7/2024: Picked up 2 3/8" workstring and tagged CIBP at 7595'. Circulated MLF and tested casing to 550#. Casing Good. Spot 25 sx Class H cement on top of CIBP. Stood back 60 stands and SION. Will finish pulling tubing and run RBL in the morning.
- 8/8/2024: Finish pulling tubing. Topped off casing with brine. Ran cement bond log. SION
- 8/9/2024: RIH with tubing to 7200' and spot 25 sx Class H cement. POOH and perforated casing at 6568'. Set packer and pressured up to 750# and held. Bled down to the pump and repeated with same results. Pulled packer and RIH with tubing to 6629' and spot 25 sx cement. POOH 15 stands and shut down. Will tag Monday.
- 8/12/2024: Tagged cement at 6397'. Perforated at 5806'. Set packer and pressured up to 500# and held. Bled off at the truck and repeated to 750#. Held. Pulled packer and spot 25 sx Class C with CaCl across the perms from 5866'. WOC and tagged cement at 5620'. POOH to 4952' and spot 25 sx cement. Stood back 15 stands and SION.
- 8/13/2024: Tagged cement at 4716'. POOH to 3402' and spot 35 sx cement with CaCl. WOC and tagged at 3042'. POOH to 2918' and spot 25 sx cement. POOH to 2482' and spot 80 sx cement. Combined Queen, 7RVS/Yates, and Rustler plugs. POOH and perforated casing at 423'. Good communication with the intermediate head. Laid down remaining tubing and prepped to rig down. Will pump surface plug in the morning. SION
- 8/14/2024: Pump cement down the 5 ½" casing to perforations at 423' and up the intermediate annulus to surface. Took 105 sx to get good cement to the steel pit. Rig down, dig out and remove the wellhead. Good cement in all strings. Installed marker, removed the anchors and cleaned the pit.



Sabinal Energy, LLC

Wellbore Diagram

Well Name: LAMBIRTH OD 4

API/UWI 30041204570000	Extra Well ID B 1603009	BOLO Shadow Key =7906	Field Name Lambrith Field	State/Province New Mexico	Well Configuration Type
Original KB Elevation (ft) 4,433.00	KB-Ground Distance (ft) 14.00	Spud Date 7/13/1978 00:00	Rig Release Date	PBTD (All) (ftKB) Original Hole - 7,765.0	Total Depth All (TVD) (ftKB)

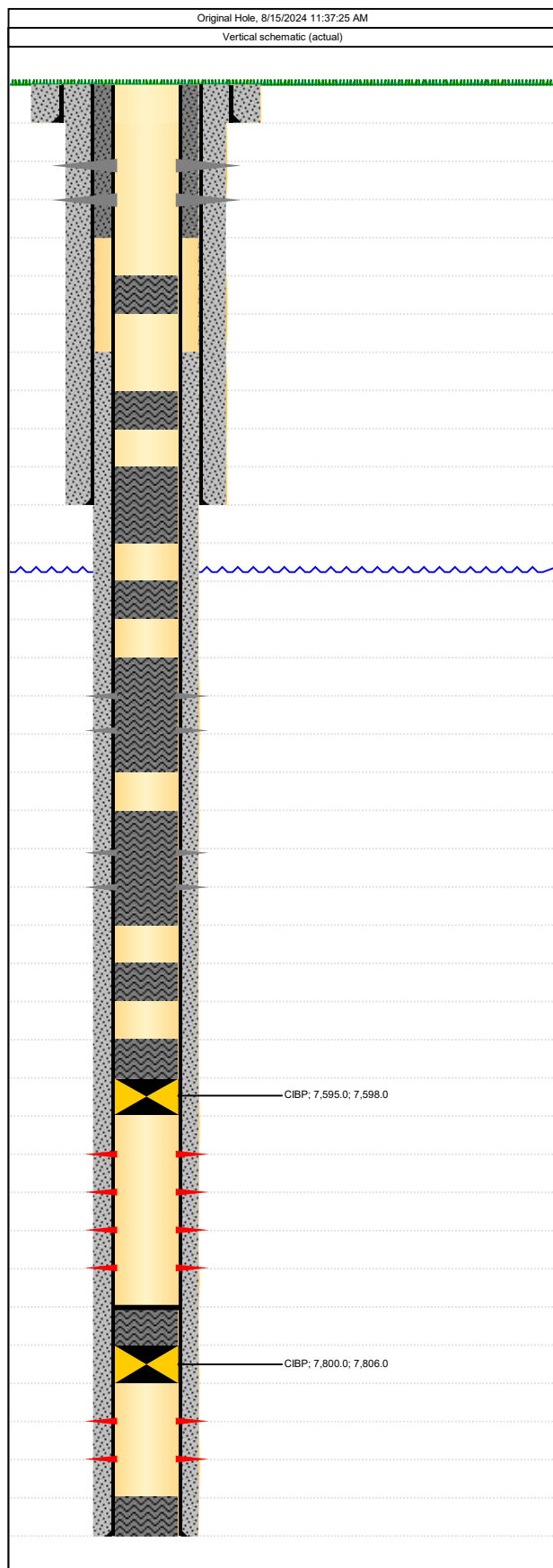

Wellbore Sections								
Section Des		Size (in)		Act Top (ftKB)	Act Btm (ftKB)			
Surface		17 1/2		14.0	372.0			
Intermediate		12 1/4		372.0	3,349.0			
Production		7 7/8		3,349.0	7,992.0			
Casing Strings								
Csg Des	OD (in)	ID (in)	Wt/Len (lb/ft)	Grade	Top (ftKB)	Set Depth (ftKB)		
Surface	13 3/8	12.72	48.00	H-40	14.0	372.0		
Intermediate	8 5/8	8.10	24.00	J-55	14.0	3,349.0		
Production	5 1/2	4.95	15.50	J-55	14.0	7,992.0		
Perforations								
Date	Top (ftKB)	Btm (ftKB)	Shot Dens (shots/ft)	Current Status				
8/13/2024	423.0	424.0	4.0	Plugged (423.0 - 424.0 ftKB)				
8/12/2024	5,806.0	5,807.0	4.0	Plugged (5,806.0 - 5,807.0 ftKB)				
8/9/2024	6,568.0	6,569.0	4.0	Plugged (6,568.0 - 6,569.0 ftKB)				
2/8/1991	7,650.0	7,658.0	2.0	Abandoned (7,650.0 - 7,658.0 ftKB)				
2/8/1991	7,696.0	7,705.0	1.0	Abandoned (7,696.0 - 7,705.0 ftKB)				
8/24/1978	7,809.0	7,814.0	1.0	Abandoned (7,809.0 - 7,814.0 ftKB)				
Tubing Strings								
Tubing Description		Run Date		String Length (ft)		Set Depth (ftKB)		
Jts	Item Des	OD (in)	ID (in)	Wt (lb/ft)	Grade	Len (ft)	Top (ftKB)	Btm (ftKB)
Rod Strings								
Rod Description		Run Date		String Length (ft)		Set Depth (ftKB)		
Jts	Item Des	OD (in)	Wt (lb/ft)	Grade	Len (ft)	Top (ftKB)	Btm (ftKB)	
Rod Pumps								
Bore (in)	API Pump T...	API Bbl Type	API Anchor...	Seat Assy T...	Barrel Leng...	Nom Plung...	Upper E...	Lwr Ext...

District I
1625 N. French Dr., Hobbs, NM 88240
Phone:(575) 393-6161 Fax:(575) 393-0720
District II
811 S. First St., Artesia, NM 88210
Phone:(575) 748-1283 Fax:(575) 748-9720
District III
1000 Rio Brazos Rd., Aztec, NM 87410
Phone:(505) 334-6178 Fax:(505) 334-6170
District IV
1220 S. St Francis Dr., Santa Fe, NM 87505
Phone:(505) 476-3470 Fax:(505) 476-3462

State of New Mexico
Energy, Minerals and Natural Resources
Oil Conservation Division
1220 S. St Francis Dr.
Santa Fe, NM 87505

CONDITIONS

Action 382090

CONDITIONS

Operator: Sabinal Energy Operating, LLC 1780 HUGHES LANDING BLVD THE WOODLANDS, TX 77380	OGRID: 328992
	Action Number: 382090
	Action Type: [C-103] Sub. Plugging (C-103P)

CONDITIONS

Created By	Condition	Condition Date
kfortner	Need C103Q and DHM photo to release CBL is in files DHM set 8/14/24	10/7/2024