

| | | |
|---|---|-------------------------------------|
| Well Name: ALPHA WOLF 36 FEDERAL COM | Well Location: T18S / R32E / SEC 36 / NESE / 32.700322 / -103.7122 | County or Parish/State: LEA / NM |
| Well Number: 601H | Type of Well: OIL WELL | Allottee or Tribe Name: |
| Lease Number: NMNM94194 | Unit or CA Name: | Unit or CA Number: |
| US Well Number: 3002551787 | Operator: AVANT OPERATING LLC | |

Notice of Intent

Sundry ID: 2762232

| | |
|--|------------------------------|
| Type of Submission: Notice of Intent | Type of Action: APD Change |
| Date Sundry Submitted: 11/18/2023 | Time Sundry Submitted: 11:14 |
| Date proposed operation will begin: 11/03/2024 | |

Procedure Description: Avant Operating, LLC requests to update the Alpha Wolf 601H surface hole location, please see old and new SHL footages below. Also see attached updated plats to reflect this change. Old SHL:1353' FSL & 300' FEL New SHL: 1280' FSL & 150' FEL.

NOI Attachments

Procedure Description

Alpha_Wolf_36_Fed_Com_601H_SHL_Sundry_Attachments_20241010085229.pdf

Received by OCD: 10/16/2024 1:02:33 PM

Page 2 of 9

| | | |
|---|---|-------------------------------------|
| Well Name: ALPHA WOLF 36 FEDERAL COM | Well Location: T18S / R32E / SEC 36 / NESE / 32.700322 / -103.7122 | County or Parish/State: LEA / NM |
| Well Number: 601H | Type of Well: OIL WELL | Allottee or Tribe Name: |
| Lease Number: NMNM94194 | Unit or CA Name: | Unit or CA Number: |
| US Well Number: 3002551787 | Operator: AVANT OPERATING LLC | |

Operator

I certify that the foregoing is true and correct. Title 18 U.S.C. Section 1001 and Title 43 U.S.C. Section 1212, make it a crime for any person knowingly and willfully to make to any department or agency of the United States any false, fictitious or fraudulent statements or representations as to any matter within its jurisdiction. Electronic submission of Sundry Notices through this system satisfies regulations requiring a

| | |
|---|----------------------------------|
| Operator Electronic Signature: MEGHAN TWELE | Signed on: OCT 10, 2024 09:02 AM |
| Name: AVANT OPERATING LLC | |
| Title: Contract Regulatory Analyst | |
| Street Address: 1515 WYNKOOP ST SUITE 700 | |
| City: DENVER | State: CO |
| Phone: (720) 339-6880 | |
| Email address: MTWELE@OUTLOOK.COM | |

Field

| | | |
|----------------------|--------|------|
| Representative Name: | | |
| Street Address: | | |
| City: | State: | Zip: |
| Phone: | | |
| Email address: | | |

BLM Point of Contact

| | |
|---------------------------------|---------------------------------------|
| BLM POC Name: CHRISTOPHER WALLS | BLM POC Title: Petroleum Engineer |
| BLM POC Phone: 5752342234 | BLM POC Email Address: cwalls@blm.gov |
| Disposition: Approved | Disposition Date: 10/16/2024 |
| Signature: Chris Walls | |

| | | |
|--|--|---|
| Form 3160-5 (June 2019) | UNITED STATES DEPARTMENT OF THE INTERIOR BUREAU OF LAND MANAGEMENT | FORM APPROVED OMB No. 1004-0137 Expires: October 31, 2021 |
| SUNDRY NOTICES AND REPORTS ON WELLS <i>Do not use this form for proposals to drill or to re-enter an abandoned well. Use Form 3160-3 (APD) for such proposals.</i> | | 5. Lease Serial No. |
| | | 6. If Indian, Allottee or Tribe Name |

| | | |
|---|-----------------------------------|---|
| SUBMIT IN TRIPLICATE - Other instructions on page 2 | | 7. If Unit of CA/Agreement, Name and/or No. |
| 1. Type of Well <input type="checkbox"/> Oil Well <input type="checkbox"/> Gas Well <input type="checkbox"/> Other | | 8. Well Name and No. |
| 2. Name of Operator | | 9. API Well No. |
| 3a. Address | 3b. Phone No. (include area code) | 10. Field and Pool or Exploratory Area |
| 4. Location of Well (Footage, Sec., T.,R.,M., or Survey Description) | | 11. Country or Parish, State |

| | | | | |
|--|---|---|--|---|
| 12. CHECK THE APPROPRIATE BOX(ES) TO INDICATE NATURE OF NOTICE, REPORT OR OTHER DATA | | | | |
| TYPE OF SUBMISSION | TYPE OF ACTION | | | |
| <input type="checkbox"/> Notice of Intent | <input type="checkbox"/> Acidize | <input type="checkbox"/> Deepen | <input type="checkbox"/> Production (Start/Resume) | <input type="checkbox"/> Water Shut-Off |
| <input type="checkbox"/> Subsequent Report | <input type="checkbox"/> Alter Casing | <input type="checkbox"/> Hydraulic Fracturing | <input type="checkbox"/> Reclamation | <input type="checkbox"/> Well Integrity |
| <input type="checkbox"/> Final Abandonment Notice | <input type="checkbox"/> Casing Repair | <input type="checkbox"/> New Construction | <input type="checkbox"/> Recomplete | <input type="checkbox"/> Other |
| | <input type="checkbox"/> Change Plans | <input type="checkbox"/> Plug and Abandon | <input type="checkbox"/> Temporarily Abandon | |
| | <input type="checkbox"/> Convert to Injection | <input type="checkbox"/> Plug Back | <input type="checkbox"/> Water Disposal | |

13. Describe Proposed or Completed Operation: Clearly state all pertinent details, including estimated starting date of any proposed work and approximate duration thereof. If the proposal is to deepen directionally or recompleate horizontally, give subsurface locations and measured and true vertical depths of all pertinent markers and zones. Attach the Bond under which the work will be perfonned or provide the Bond No. on file with BLM/BIA. Required subsequent reports must be filed within 30 days following completion of the involved operations. If the operation results in a multiple completion or recompletion in a new interval, a Form 3160-4 must be filed once testing has been completed. Final Abandonment Notices must be filed only after all requirements, including reclamation, have been completed and the operator has detennined that the site is ready for final inspection.)

| | | |
|---|-------|--|
| 14. I hereby certify that the foregoing is true and correct. Name (Printed/Typed) | | |
| | Title | |
| Signature | Date | |

| | | |
|---|--------|------|
| THE SPACE FOR FEDERAL OR STATE OFFICE USE | | |
| Approved by | Title | Date |
| Conditions of approval, if any, are attached. Approval of this notice does not warrant or certify that the applicant holds legal or equitable title to those rights in the subject lease which would entitle the applicant to conduct operations thereon. | Office | |

Title 18 U.S.C Section 1001 and Title 43 U.S.C Section 1212, make it a crime for any person knowingly and willfully to make to any department or agency of the United States any false, fictitious or fraudulent statements or representations as to any matter within its jurisdiction.

(Instructions on page 2)

GENERAL INSTRUCTIONS

This form is designed for submitting proposals to perform certain well operations and reports of such operations when completed as indicated on Federal and Indian lands pursuant to applicable Federal law and regulations. Any necessary special instructions concerning the use of this form and the number of copies to be submitted, particularly with regard to local area or regional procedures and practices, are either shown below, will be issued by or may be obtained from the local Federal office.

SPECIFIC INSTRUCTIONS

Item 4 - Locations on Federal or Indian land should be described in accordance with Federal requirements. Consult the local Federal office for specific instructions.

Item 13: Proposals to abandon a well and subsequent reports of abandonment should include such special information as is required by the local Federal office. In addition, such proposals and reports should include reasons for the abandonment; data on any former or present productive zones or other zones with present significant fluid contents not sealed off by cement or otherwise; depths (top and bottom) and method of placement of cement plugs; mud or other material placed below, between and above plugs; amount, size, method of parting of any casing, liner or tubing pulled and the depth to the top of any tubing left in the hole; method of closing top of well and date well site conditioned for final inspection looking for approval of the abandonment. If the proposal will involve **hydraulic fracturing operations**, you must comply with 43 CFR 3162.3-3, including providing information about the protection of usable water. Operators should provide the best available information about all formations containing water and their depths. This information could include data and interpretation of resistivity logs run on nearby wells. Information may also be obtained from state or tribal regulatory agencies and from local BLM offices.

NOTICES

The privacy Act of 1974 and the regulation in 43 CFR 2.48(d) provide that you be furnished the following information in connection with information required by this application.

AUTHORITY: 30 U.S.C. 181 et seq., 351 et seq., 25 U.S.C. 396; 43 CFR 3160.

PRINCIPAL PURPOSE: The information is used to: (1) Evaluate, when appropriate, approve applications, and report completion of subsequent well operations, on a Federal or Indian lease; and (2) document for administrative use, information for the management, disposal and use of National Resource lands and resources, such as: (a) evaluating the equipment and procedures to be used during a proposed subsequent well operation and reviewing the completed well operations for compliance with the approved plan; (b) requesting and granting approval to perform those actions covered by 43 CFR 3162.3-2, 3162.3-3, and 3162.3-4; (c) reporting the beginning or resumption of production, as required by 43 CFR 3162.4-1(c) and (d) analyzing future applications to drill or modify operations in light of data obtained and methods used.

ROUTINE USES: Information from the record and/or the record will be transferred to appropriate Federal, State, local or foreign agencies, when relevant to civil, criminal or regulatory investigations or prosecutions in connection with congressional inquiries or to consumer reporting agencies to facilitate collection of debts owed the Government.

EFFECT OF NOT PROVIDING THE INFORMATION: Filing of this notice and report and disclosure of the information is mandatory for those subsequent well operations specified in 43 CFR 3162.3-2, 3162.3-3, 3162.3-4.

The Paperwork Reduction Act of 1995 requires us to inform you that:

The BLM collects this information to evaluate proposed and/or completed subsequent well operations on Federal or Indian oil and gas leases.

Response to this request is mandatory.

The BLM would like you to know that you do not have to respond to this or any other Federal agency-sponsored information collection unless it displays a currently valid OMB control number.

BURDEN HOURS STATEMENT: Public reporting burden for this form is estimated to average 8 hours per response, including the time for reviewing instructions, gathering and maintaining data, and completing and reviewing the form. Direct comments regarding the burden estimate or any other aspect of this form to U.S. Department of the Interior, Bureau of Land Management (1004-0137), Bureau Information Collection Clearance Officer (WO-630), 1849 C St., N.W., Mail Stop 401 LS, Washington, D.C. 20240

Additional Information

Location of Well

0. SHL: NESE / 1353 FSL / 300 FEL / TWSP: 18S / RANGE: 32E / SECTION: 36 / LAT: 32.700322 / LONG: -103.7122 (TVD: 0 feet, MD: 0 feet)

PPP: NESE / 2310 FSL / 100 FEL / TWSP: 18S / RANGE: 32E / SECTION: 36 / LAT: 32.702951 / LONG: -103.711552 (TVD: 10350 feet, MD: 10749 feet)

PPP: NESE / 2310 FSL / 0 FEL / TWSP: 18S / RANGE: 32E / SECTION: 35 / LAT: 32.702998 / LONG: -103.728418 (TVD: 10350 feet, MD: 15411 feet)

BHL: NWSW / 2310 FSL / 100 FWL / TWSP: 18S / RANGE: 32E / SECTION: 35 / LAT: 32.7033028 / LONG: -103.745231 (TVD: 10350 feet, MD: 20586 feet)

| | | | |
|--|---|-------------------------------------|---|
| C-102 Submit Electronically Via OCD Permitting | State of New Mexico Energy, Minerals & Natural Resources Department OIL CONSERVATION DIVISION | Revised July 9, 2024 | |
| | | Submittal Type: | <input checked="" type="checkbox"/> Initial Submittal |
| | | | <input type="checkbox"/> Amended Report |
| | | <input type="checkbox"/> As Drilled | |

WELL LOCATION INFORMATION

| | | |
|--|--|---|
| API Number 30-025-51787 | Pool Code 50510 | Pool Name QUERECHO PLAINS; LOWER BONE SPRING |
| Property Code 334568 | Property Name ALPHA WOLF 36 FED COM | Well Number 60IH |
| OGRID No. 330396 | Operator Name AVANT OPERATING, LLC | Ground Level Elevation 3711.8 |
| Surface Owner: <input checked="" type="checkbox"/> State <input type="checkbox"/> Fee <input type="checkbox"/> Tribal <input type="checkbox"/> Federal | | Mineral Owner: <input checked="" type="checkbox"/> State <input type="checkbox"/> Fee <input type="checkbox"/> Tribal <input checked="" type="checkbox"/> Federal |

Surface Location

| UL | Section | Township | Range | Lot | Ft. from N/S | Ft. from E/W | Latitude | Longitude | County |
|----|---------|----------|-------|-----|--------------|--------------|---------------|----------------|--------|
| P | 36 | 18 S | 32 E | | 1280 FSL | 150 FEL | 32.7001205° N | 103.7117131° W | LEA |

Bottom Hole Location

| UL | Section | Township | Range | Lot | Ft. from N/S | Ft. from E/W | Latitude | Longitude | County |
|----|---------|----------|-------|-----|--------------|--------------|---------------|----------------|--------|
| L | 35 | 18 S | 32 E | | 2310 FSL | 100 FWL | 32.7030269° N | 103.7452303° W | LEA |

| | | | | |
|------------------------|-----------------------------------|-----------------------------------|---|--------------------|
| Dedicated Acres 640 | Infill or Defining Well Infill | Defining Well API 30-025-51784 | Overlapping Spacing Unit (Y/N) No | Consolidation Code |
| Order Numbers. | | | Well setbacks are under Common Ownership: <input type="checkbox"/> Yes <input checked="" type="checkbox"/> No | |

Kick Off Point (KOP)

| UL | Section | Township | Range | Lot | Ft. from N/S | Ft. from E/W | Latitude | Longitude | County |
|----|---------|----------|-------|-----|--------------|--------------|---------------|----------------|--------|
| I | 36 | 18 S | 32 E | | 2310 FSL | 50 FEL | 32.7029508° N | 103.7113900° W | LEA |

First Take Point (FTP)

| UL | Section | Township | Range | Lot | Ft. from N/S | Ft. from E/W | Latitude | Longitude | County |
|----|---------|----------|-------|-----|--------------|--------------|---------------|----------------|--------|
| I | 36 | 18 S | 32 E | | 2310 FSL | 100 FEL | 32.7029512° N | 103.7115525° W | LEA |

Last Take Point (LTP)

| UL | Section | Township | Range | Lot | Ft. from N/S | Ft. from E/W | Latitude | Longitude | County |
|----|---------|----------|-------|-----|--------------|--------------|---------------|----------------|--------|
| L | 35 | 18 S | 32 E | | 2310 FSL | 100 FWL | 32.7030269° N | 103.7452303° W | LEA |

| | | |
|---|--|-------------------------|
| Unitized Area or Area of Uniform Interest | Spacing Unit Type <input checked="" type="checkbox"/> Horizontal <input type="checkbox"/> Vertical | Ground Floor Elevation: |
|---|--|-------------------------|

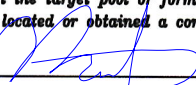
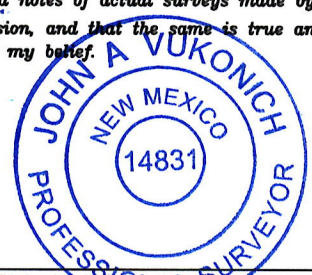
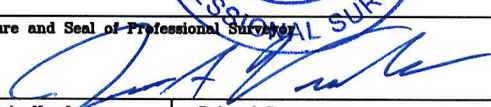
| | | | |
|---|--|---|--|
| OPERATOR CERTIFICATIONS I hereby certify that the information contained herein is true and complete to the best of my knowledge and belief, and, if the well is vertical or directional well, that this organization either owns a working interest or unleased mineral interest in the land including the proposed bottom hole location or has a right to drill this well at this location pursuant to a contract with an owner of a working interest or unleased mineral interest, or to a voluntary pooling agreement or a compulsory pooling order heretofore entered by the division. If this well is a horizontal well, I further certify that this organization has received the consent of at least one lessee or owner of a working interest or unleased mineral interest in each tract (in the target pool or formation) in which any part of the well's completed interval will be located or obtained a compulsory pooling order from the division. Signature  Date 10/10/2024 Printed Name Meghan Twele E-mail Address mtwele@outlook.com | | SURVEYOR CERTIFICATIONS I hereby certify that the well location shown on this plat was plotted from field notes of actual surveys made by me or under my supervision, and that the same is true and correct to the best of my belief.  Signature and Seal of Professional Surveyor  Certificate Number 14831 Date of Survey 10/3/24 10/9/2024 | |
|---|--|---|--|

Note: No allowable will be assigned to this completion until all interests have been consolidated or a non-standard unit has been approved by the division.

This grid represents a standard section. You may superimpose a non-standard section, or larger area, over this grid. Operators must outline the dedicated acreage in a red box, clearly show the well surface location and bottom hole location, if it is directionally drilled, with dimensions from the section lines in the cardinal directions. If this is a horizontal wellbore show on this plat the location of the First Take Point and Last Take Point, and the point within the Completed interval (other than the First Take Point or Last Take Point) that is closest to any outer boundary of the tract.

Surveyors shall use the latest United States government survey or dependent resurvey. Well locations will be in reference to the New Mexico Principal Meridian. If the land is not surveyed, contact the OCD Engineering Bureau. Independent subdivision surveys will not be acceptable.

LEGEND:

- = SURFACE LOCATION (SHL)
- = KICK OFF POINT (KOP)
- △ = FTP/PPP-1
- ◇ = LANDING POINT (LP)
- = LTP/BHL
- ⊙ = FOUND MONUMENT

NOTE: BEARINGS AND DISTANCES
SHOWN ARE REFERENCED TO THE
NEW MEXICO COORDINATE SYSTEM,
EAST ZONE, NAD 83, UNLESS
OTHERWISE NOTED

| FOOTAGES | | |
|-----------|-----------|-----------|
| SHL | 1280' FSL | 150' FEL |
| KOP | 2310' FSL | 50' FEL |
| FTP/PPP-1 | 2310' FSL | 100' FEL |
| LP | 2310' FSL | 525' FEL |
| PPP-2 | 2310' FSL | 0' FWL |
| PPP-3 | 2310' FSL | 2638' FWL |
| LTP/BHL | 2310' FSL | 100' FWL |

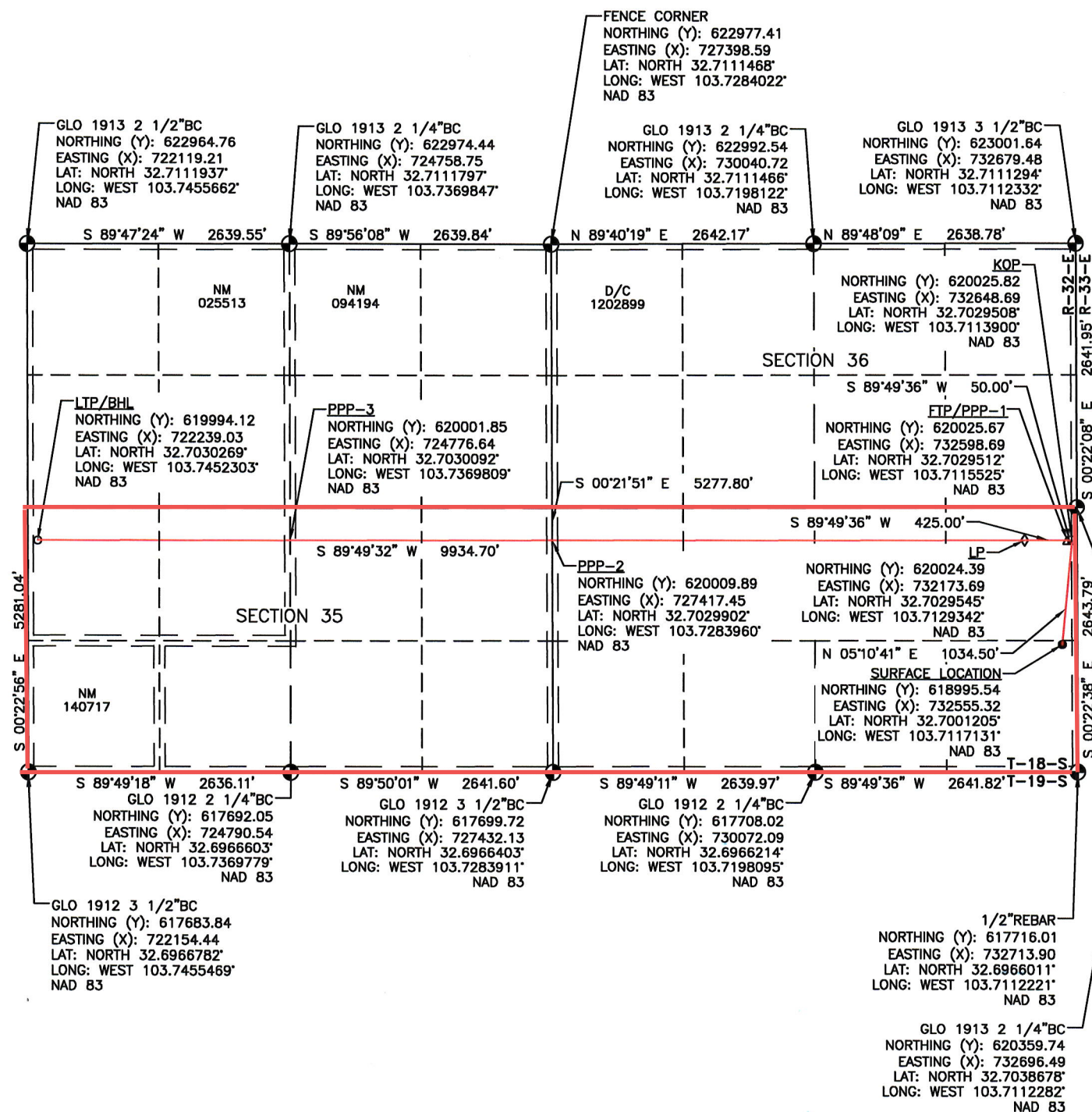

AVANT OPERATING, LLC
ALPHA WOLF 36 FED COM PAD
SECTION 36, T-18-S, R-32-E, N.M.P.M., LEA COUNTY, N.M.

iBefore digging
call for utility
line location!

NE 1/4
SE 1/4

N 89°49'49" E - 700.04'

Fd. Bc.
USGLO
1913
(1/4 COR.)

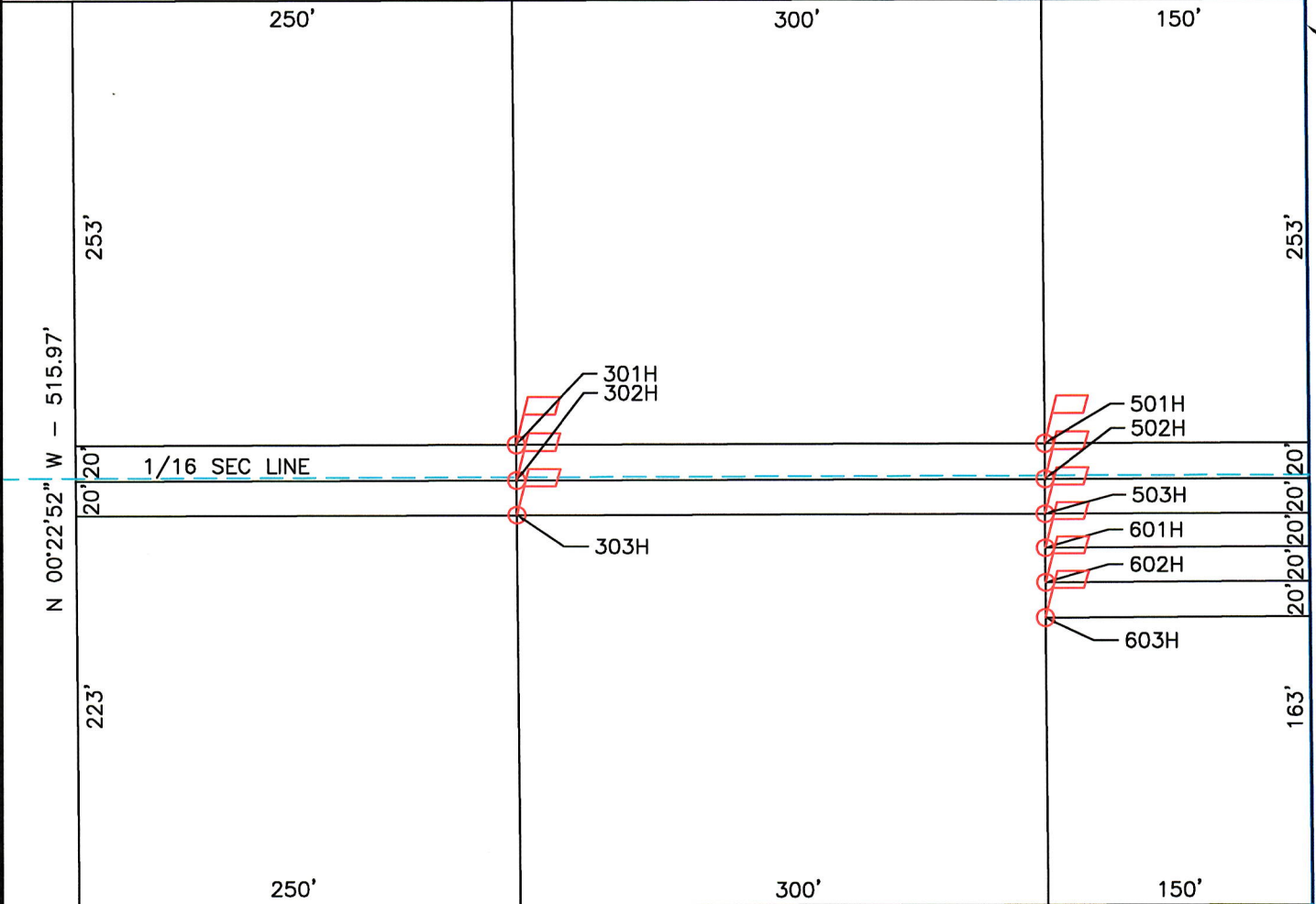

SE 1/4
SE 1/4

STATE OF
NEW MEXICO

S 89°49'42" W - 700.00'

OVERALL DIMENSIONS: 700' X 516'

N 00°22'38" W
1076.89'

| WELL FLAG | FSL | FEL |
|-----------|-------|------|
| 301H | 1340' | 450' |
| 302H | 1320' | 450' |
| 303H | 1300' | 450' |

| WELL FLAG | FSL | FEL |
|-----------|-------|------|
| 501H | 1340' | 150' |
| 502H | 1320' | 150' |
| 503H | 1300' | 150' |

| WELL FLAG | FSL | FEL |
|-----------|-------|------|
| 601H | 1280' | 150' |
| 602H | 1260' | 150' |
| 603H | 1240' | 150' |

Found
1/2" Rebar

36 31
1 6

Description:

A parcel of land located in the East Half of the Southeast Quarter of Section 36, Township 18 South, Range 32 East, N.M.P.M., Lea County, New Mexico, being more particularly described as follows:
Beginning at a point located on the East line of the Southeast Quarter of said Section 36. Said point, being the Point of Beginning (P.O.B.) for this description, bears North 00°22'38" West, a distance of 1076.89 feet from a found 1/2" Rebar for the Southeast corner of said Section 36;
Thence South 89°49'42" West, a distance of 700.00 feet;
Thence North 00°22'52" West, a distance of 515.97 feet;
Thence North 89°49'49" East, a distance of 700.04 feet;
Thence South 00°22'38" East, a distance of 515.95 feet to the Point of Beginning and is the end of this description.
The above described parcel of land contains 361,178 square feet or 8.292 acres, more or less.

| | | | | |
|------------|--------|--------|-----------------|---------------|
| Section 36 | NE 1/4 | SE 1/4 | 189,803 Sq. Ft. | 4.358 Acre(s) |
| | SE 1/4 | SE 1/4 | 171,375 Sq. Ft. | 3.934 Acre(s) |
| | | Total | 361,178 Sq. Ft. | 8.292 Acre(s) |

NOTES:

1. BASIS OF BEARING: MONUMENTED EAST LINE OF THE SOUTHEAST QUARTER OF SECTION 36, T-18-S, R-32-E, N.M.P.M., LEA COUNTY, NEW MEXICO. BEARS: N 00°22'38" W - 2643.79'
2. ALL BEARINGS, DISTANCES & COORDINATES SHOWN ARE BASED UPON THE NEW MEXICO STATE PLANE COORDINATE SYSTEM, EAST ZONE, NAD 83, IN U.S. SURVEY FEET.
3. CONTRACTOR SHALL CONTACT "ONE-CALL" FOR LOCATION OF ANY MARKED OR UNMARKED BURIED PIPELINE OR CABLES ON WELL PAD AND/OR ACCESS ROAD AT LEAST TWO (2) WORKING DAYS PRIOR TO CONSTRUCTION.
4. UNITED FIELD SERVICES, INC. IS NOT LIABLE FOR UNDERGROUND UTILITIES OR PIPELINES.

0 20 40 60 80 100
SCALE: 1"=100'

I, JOHN A. VUKONICH, NEW MEXICO PROFESSIONAL SURVEYOR NO. 14831, DO HEREBY CERTIFY THAT THIS SURVEY PLAT AND THE ACTUAL SURVEY ON THE GROUND UPON WHICH IT IS BASED WERE PERFORMED BY ME OR UNDER MY DIRECT SUPERVISION; THAT I AM RESPONSIBLE FOR THIS SURVEY; THAT THIS SURVEY MEETS THE MINIMUM STANDARDS FOR SURVEYING IN NEW MEXICO, AND THAT IT IS TRUE AND CORRECT TO THE BEST OF MY KNOWLEDGE AND BELIEF. I FURTHER CERTIFY THAT THIS SURVEY IS NOT A LAND DIVISION OR SUBDIVISION AS DEFINED IN THE NEW MEXICO SUBDIVISION ACT.

JOHN A. VUKONICH P.E./P.S., N.M.P.S. #14831

DATE

| OWNER | SQ. FT. | ACRES |
|---------------------|---------|-------|
| STATE OF NEW MEXICO | 361,178 | 8.292 |

| | | |
|-------------------------------|---------------------|---|
| UNITED FIELD SERVICES INC. | | P.O. BOX 3651 FARMINGTON, NM 87499 OFFICE: (505) 334-0408 |
| DWG. No. : 11818-PAD-2 | Revision/By: | |
| Drawn by: A.A.D. | Date Drawn: 10/4/24 | Rev. Date: |
| Surveyed: 9/9-10/3/24 | App by: J.A.V. | Sheet: 1 |

District I
1625 N. French Dr., Hobbs, NM 88240
Phone:(575) 393-6161 Fax:(575) 393-0720
District II
811 S. First St., Artesia, NM 88210
Phone:(575) 748-1283 Fax:(575) 748-9720
District III
1000 Rio Brazos Rd., Aztec, NM 87410
Phone:(505) 334-6178 Fax:(505) 334-6170
District IV
1220 S. St Francis Dr., Santa Fe, NM 87505
Phone:(505) 476-3470 Fax:(505) 476-3462

State of New Mexico
Energy, Minerals and Natural Resources
Oil Conservation Division
1220 S. St Francis Dr.
Santa Fe, NM 87505

CONDITIONS

Action 393134

CONDITIONS

| | |
|--|--|
| Operator: Avant Operating, LLC 1515 Wynkoop Street Denver, CO 80202 | OGRID: 330396 |
| | Action Number: 393134 |
| | Action Type: [C-103] NOI Change of Plans (C-103A) |

CONDITIONS

| Created By | Condition | Condition Date |
|------------|--------------------------|----------------|
| pkautz | ALL PRIVIOUS COA's APPLY | 10/18/2024 |