

Well Name: ALPHA WOLF 36 FEDERAL COM	Well Location: T18S / R32E / SEC 36 / SESE / 32.600141 / -103.7122	County or Parish/State: LEA / NM
Well Number: 603H	Type of Well: OIL WELL	Allottee or Tribe Name:
Lease Number: NMNM94194	Unit or CA Name:	Unit or CA Number:
US Well Number: 3002551789	Operator: AVANT OPERATING LLC	

Notice of Intent

Sundry ID: 2762234

Type of Submission: Notice of Intent	Type of Action: APD Change
Date Sundry Submitted: 11/18/2023	Time Sundry Submitted: 11:18
Date proposed operation will begin: 11/03/2024	

**Procedure Description:** Avant Operating, LLC requests to update the Alpha Wolf 603H surface hole location, please see old and new SHL footages below. Also see attached updated plats to reflect this change. Old SHL:1287' FSL & 300' FEL New SHL: 1240' FSL & 150' FEL.

NOI Attachments

Procedure Description

Alpha\_Wolf\_36\_Fed\_Com\_603H\_SHL\_Sundry\_Attachments\_20241010090144.pdf

Received by OCD: 10/16/2024 1:21:04 PM

Page 2 of 9

Well Name: ALPHA WOLF 36 FEDERAL COM	Well Location: T18S / R32E / SEC 36 / SESE / 32.600141 / -103.7122	County or Parish/State: LEA / NM
Well Number: 603H	Type of Well: OIL WELL	Allottee or Tribe Name:
Lease Number: NMNM94194	Unit or CA Name:	Unit or CA Number:
US Well Number: 3002551789	Operator: AVANT OPERATING LLC	

Operator

I certify that the foregoing is true and correct. Title 18 U.S.C. Section 1001 and Title 43 U.S.C. Section 1212, make it a crime for any person knowingly and willfully to make to any department or agency of the United States any false, fictitious or fraudulent statements or representations as to any matter within its jurisdiction. Electronic submission of Sundry Notices through this system satisfies regulations requiring a

Operator Electronic Signature: MEGHAN TWELE	Signed on: OCT 10, 2024 09:01 AM
Name: AVANT OPERATING LLC	
Title: Contract Regulatory Analyst	
Street Address: 1515 WYNKOOP ST SUITE 700	
City: DENVER	State: CO
Phone: (720) 339-6880	
Email address: MTWELE@OUTLOOK.COM	

Field

Representative Name:		
Street Address:		
City:	State:	Zip:
Phone:		
Email address:		

BLM Point of Contact

BLM POC Name: CHRISTOPHER WALLS	BLM POC Title: Petroleum Engineer
BLM POC Phone: 5752342234	BLM POC Email Address: cwalls@blm.gov
Disposition: Approved	Disposition Date: 10/16/2024
Signature: Chris Walls	

Form 3160-5 (June 2019)	UNITED STATES DEPARTMENT OF THE INTERIOR BUREAU OF LAND MANAGEMENT	FORM APPROVED OMB No. 1004-0137 Expires: October 31, 2021
<b>SUNDRY NOTICES AND REPORTS ON WELLS</b> <i>Do not use this form for proposals to drill or to re-enter an abandoned well. Use Form 3160-3 (APD) for such proposals.</i>		5. Lease Serial No.
		6. If Indian, Allottee or Tribe Name

<b>SUBMIT IN TRIPLICATE - Other instructions on page 2</b>		7. If Unit of CA/Agreement, Name and/or No.
1. Type of Well <input type="checkbox"/> Oil Well <input type="checkbox"/> Gas Well <input type="checkbox"/> Other		8. Well Name and No.
2. Name of Operator		9. API Well No.
3a. Address	3b. Phone No. (include area code)	10. Field and Pool or Exploratory Area
4. Location of Well (Footage, Sec., T.,R.,M., or Survey Description)		11. Country or Parish, State

12. CHECK THE APPROPRIATE BOX(ES) TO INDICATE NATURE OF NOTICE, REPORT OR OTHER DATA				
TYPE OF SUBMISSION	TYPE OF ACTION			
<input type="checkbox"/> Notice of Intent	<input type="checkbox"/> Acidize	<input type="checkbox"/> Deepen	<input type="checkbox"/> Production (Start/Resume)	<input type="checkbox"/> Water Shut-Off
	<input type="checkbox"/> Alter Casing	<input type="checkbox"/> Hydraulic Fracturing	<input type="checkbox"/> Reclamation	<input type="checkbox"/> Well Integrity
<input type="checkbox"/> Subsequent Report	<input type="checkbox"/> Casing Repair	<input type="checkbox"/> New Construction	<input type="checkbox"/> Recomplete	<input type="checkbox"/> Other
	<input type="checkbox"/> Change Plans	<input type="checkbox"/> Plug and Abandon	<input type="checkbox"/> Temporarily Abandon	
<input type="checkbox"/> Final Abandonment Notice	<input type="checkbox"/> Convert to Injection	<input type="checkbox"/> Plug Back	<input type="checkbox"/> Water Disposal	

13. Describe Proposed or Completed Operation: Clearly state all pertinent details, including estimated starting date of any proposed work and approximate duration thereof. If the proposal is to deepen directionally or recompleate horizontally, give subsurface locations and measured and true vertical depths of all pertinent markers and zones. Attach the Bond under which the work will be perfonned or provide the Bond No. on file with BLM/BIA. Required subsequent reports must be filed within 30 days following completion of the involved operations. If the operation results in a multiple completion or recompletion in a new interval, a Form 3160-4 must be filed once testing has been completed. Final Abandonment Notices must be filed only after all requirements, including reclamation, have been completed and the operator has detennined that the site is ready for final inspection.)

14. I hereby certify that the foregoing is true and correct. Name (Printed/Typed)		
	Title	
Signature	Date	

<b>THE SPACE FOR FEDERAL OR STATE OFFICE USE</b>		
Approved by	Title	Date
Conditions of approval, if any, are attached. Approval of this notice does not warrant or certify that the applicant holds legal or equitable title to those rights in the subject lease which would entitle the applicant to conduct operations thereon.	Office	

Title 18 U.S.C Section 1001 and Title 43 U.S.C Section 1212, make it a crime for any person knowingly and willfully to make to any department or agency of the United States any false, fictitious or fraudulent statements or representations as to any matter within its jurisdiction.

(Instructions on page 2)

## GENERAL INSTRUCTIONS

This form is designed for submitting proposals to perform certain well operations and reports of such operations when completed as indicated on Federal and Indian lands pursuant to applicable Federal law and regulations. Any necessary special instructions concerning the use of this form and the number of copies to be submitted, particularly with regard to local area or regional procedures and practices, are either shown below, will be issued by or may be obtained from the local Federal office.

## SPECIFIC INSTRUCTIONS

*Item 4* - Locations on Federal or Indian land should be described in accordance with Federal requirements. Consult the local Federal office for specific instructions.

*Item 13*: Proposals to abandon a well and subsequent reports of abandonment should include such special information as is required by the local Federal office. In addition, such proposals and reports should include reasons for the abandonment; data on any former or present productive zones or other zones with present significant fluid contents not sealed off by cement or otherwise; depths (top and bottom) and method of placement of cement plugs; mud or other material placed below, between and above plugs; amount, size, method of parting of any casing, liner or tubing pulled and the depth to the top of any tubing left in the hole; method of closing top of well and date well site conditioned for final inspection looking for approval of the abandonment. If the proposal will involve **hydraulic fracturing operations**, you must comply with 43 CFR 3162.3-3, including providing information about the protection of usable water. Operators should provide the best available information about all formations containing water and their depths. This information could include data and interpretation of resistivity logs run on nearby wells. Information may also be obtained from state or tribal regulatory agencies and from local BLM offices.

## NOTICES

The privacy Act of 1974 and the regulation in 43 CFR 2.48(d) provide that you be furnished the following information in connection with information required by this application.

AUTHORITY: 30 U.S.C. 181 et seq., 351 et seq., 25 U.S.C. 396; 43 CFR 3160.

PRINCIPAL PURPOSE: The information is used to: (1) Evaluate, when appropriate, approve applications, and report completion of subsequent well operations, on a Federal or Indian lease; and (2) document for administrative use, information for the management, disposal and use of National Resource lands and resources, such as: (a) evaluating the equipment and procedures to be used during a proposed subsequent well operation and reviewing the completed well operations for compliance with the approved plan; (b) requesting and granting approval to perform those actions covered by 43 CFR 3162.3-2, 3162.3-3, and 3162.3-4; (c) reporting the beginning or resumption of production, as required by 43 CFR 3162.4-1(c) and (d) analyzing future applications to drill or modify operations in light of data obtained and methods used.

ROUTINE USES: Information from the record and/or the record will be transferred to appropriate Federal, State, local or foreign agencies, when relevant to civil, criminal or regulatory investigations or prosecutions in connection with congressional inquiries or to consumer reporting agencies to facilitate collection of debts owed the Government.

EFFECT OF NOT PROVIDING THE INFORMATION: Filing of this notice and report and disclosure of the information is mandatory for those subsequent well operations specified in 43 CFR 3162.3-2, 3162.3-3, 3162.3-4.

The Paperwork Reduction Act of 1995 requires us to inform you that:

The BLM collects this information to evaluate proposed and/or completed subsequent well operations on Federal or Indian oil and gas leases.

Response to this request is mandatory.

The BLM would like you to know that you do not have to respond to this or any other Federal agency-sponsored information collection unless it displays a currently valid OMB control number.

**BURDEN HOURS STATEMENT:** Public reporting burden for this form is estimated to average 8 hours per response, including the time for reviewing instructions, gathering and maintaining data, and completing and reviewing the form. Direct comments regarding the burden estimate or any other aspect of this form to U.S. Department of the Interior, Bureau of Land Management (1004-0137), Bureau Information Collection Clearance Officer (WO-630), 1849 C St., N.W., Mail Stop 401 LS, Washington, D.C. 20240

## Additional Information

### Location of Well

0. SHL: SESE / 1287 FSL / 300 FEL / TWSP: 18S / RANGE: 32E / SECTION: 36 / LAT: 32.600141 / LONG: -103.7122 ( TVD: 0 feet, MD: 0 feet )

PPP: SESE / 330 FSL / 100 FEL / TWSP: 18S / RANGE: 32E / SECTION: 36 / LAT: 32.697509 / LONG: -103.711548 ( TVD: 10350 feet, MD: 10750 feet )

PPP: SESE / 330 FSL / 0 FEL / TWSP: 18S / RANGE: 32E / SECTION: 35 / LAT: 32.697509 / LONG: -103.711548 ( TVD: 10350 feet, MD: 15411 feet )

BHL: SWSW / 330 FSL / 100 FWL / TWSP: 18S / RANGE: 32E / SECTION: 35 / LAT: 32.697586 / LONG: -103.745224 ( TVD: 10350 feet, MD: 20586 feet )



<b>C-102</b>  Submit Electronically Via OCD Permitting	State of New Mexico Energy, Minerals & Natural Resources Department <b>OIL CONSERVATION DIVISION</b>		Revised July 9, 2024	
	Submittal Type:	<input checked="" type="checkbox"/> Initial Submittal		
		<input type="checkbox"/> Amended Report		
		<input type="checkbox"/> As Drilled		

## WELL LOCATION INFORMATION

API Number 30-025-51789	Pool Code 50510	Pool Name QUERECHO PLAINS; LOWER BONE SPRING
Property Code 334568	Property Name <b>ALPHA WOLF 36 FED COM</b>	Well Number <b>603H</b>
OGRID No. 330396	Operator Name <b>AVANT OPERATING, LLC</b>	Ground Level Elevation <b>3711.7</b>
Surface Owner: <input checked="" type="checkbox"/> State <input type="checkbox"/> Fee <input type="checkbox"/> Tribal <input type="checkbox"/> Federal		Mineral Owner: <input checked="" type="checkbox"/> State <input type="checkbox"/> Fee <input type="checkbox"/> Tribal <input checked="" type="checkbox"/> Federal

## Surface Location

UL	Section	Township	Range	Lot	Ft. from N/S	Ft. from E/W	Latitude	Longitude	County
P	36	18 S	32 E		1240 FSL	150 FEL	32.7000105° N	103.7117135° W	LEA

## Bottom Hole Location

UL	Section	Township	Range	Lot	Ft. from N/S	Ft. from E/W	Latitude	Longitude	County
M	35	18 S	32 E		330 FSL	100 FWL	32.6975846° N	103.7452230° W	LEA

Dedicated Acres 640	Infill or Defining Well Infill	Defining Well API 30-025-51784	Overlapping Spacing Unit (Y/N) No	Consolidation Code
Order Numbers.			Well setbacks are under Common Ownership: <input type="checkbox"/> Yes <input checked="" type="checkbox"/> No	

## Kick Off Point (KOP)

UL	Section	Township	Range	Lot	Ft. from N/S	Ft. from E/W	Latitude	Longitude	County
P	36	18 S	32 E		330 FSL	50 FEL	32.6975085° N	103.7113854° W	LEA

## First Take Point (FTP)

UL	Section	Township	Range	Lot	Ft. from N/S	Ft. from E/W	Latitude	Longitude	County
P	36	18 S	32 E		330 FSL	100 FEL	32.6975089° N	103.7115479° W	LEA

## Last Take Point (LTP)

UL	Section	Township	Range	Lot	Ft. from N/S	Ft. from E/W	Latitude	Longitude	County
M	35	18 S	32 E		330 FSL	100 FWL	32.6975846° N	103.7452230° W	LEA

Unitized Area or Area of Uniform Interest	Spacing Unit Type <input checked="" type="checkbox"/> Horizontal <input type="checkbox"/> Vertical	Ground Floor Elevation:
---	--	-------------------------

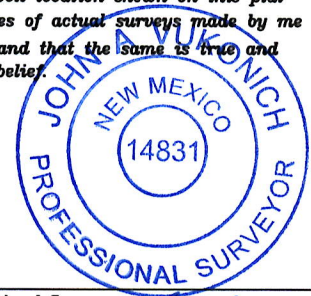
<b>OPERATOR CERTIFICATIONS</b> I hereby certify that the information contained herein is true and complete to the best of my knowledge and belief, and, if the well is vertical or directional well, that this organization either owns a working interest or unleased mineral interest in the land including the proposed bottom hole location or has a right to drill this well at this location pursuant to a contract with an owner of a working interest or unleased mineral interest, or to a voluntary pooling agreement or a compulsory pooling order heretofore entered by the division.  If this well is a horizontal well, I further certify that this organization has received the consent of at least one lessee or owner of a working interest or unleased mineral interest in each tract (in the target pool or formation) in which any part of the well's completed interval will be located or obtained a compulsory pooling order from the division.		<b>SURVEYOR CERTIFICATIONS</b> I hereby certify that the well location shown on this plat was plotted from field notes of actual surveys made by me or under my supervision, and that the same is true and correct to the best of my belief.	
Signature	Date 10/10/2024		
Printed Name Meghan Twele			
E-mail Address mtwele@outlook.com		Signature and Seal of Professional Surveyor	
		Certificate Number 14831	Date of Survey 10/3/24

Note: No allowable will be assigned to this completion until all interests have been consolidated or a non-standard unit has been approved by the division.

## ACREAGE DEDICATION PLATS

This grid represents a standard section. You may superimpose a non-standard section, or larger area, over this grid. Operators must outline the dedicated acreage in a red box, clearly show the well surface location and bottom hole location, if it is directionally drilled, with dimensions from the section lines in the cardinal directions. If this is a horizontal wellbore show on this plat the location of the First Take Point and Last Take Point, and the point within the Completed interval (other than the First Take Point or Last Take Point) that is closest to any outer boundary of the tract.

Surveyors shall use the latest United States government survey or dependent resurvey. Well locations will be in reference to the New Mexico Principal Meridian. If the land is not surveyed, contact the OCD Engineering Bureau. Independent subdivision surveys will not be acceptable.

Plat Revised: 10/4/24

## LEGEND:

- = SURFACE LOCATION (SHL)
- = KICK OFF POINT (KOP)
- △ = FTP/PPP-1
- ◇ = LANDING POINT (LP)
- = LTP/BHL
- ⊙ = FOUND MONUMENT

NOTE: BEARINGS AND DISTANCES SHOWN ARE REFERENCED TO THE NEW MEXICO COORDINATE SYSTEM, EAST ZONE, NAD 83, UNLESS OTHERWISE NOTED

FOOTAGES		
SHL	1240' FSL	150' FEL
KOP	330' FSL	50' FEL
FTP/PPP-1	330' FSL	100' FEL
LP	330' FSL	525' FEL
PPP-2	330' FSL	0' FWL
PPP-3	330' FSL	1318' FWL
LTP/BHL	330' FSL	100' FWL

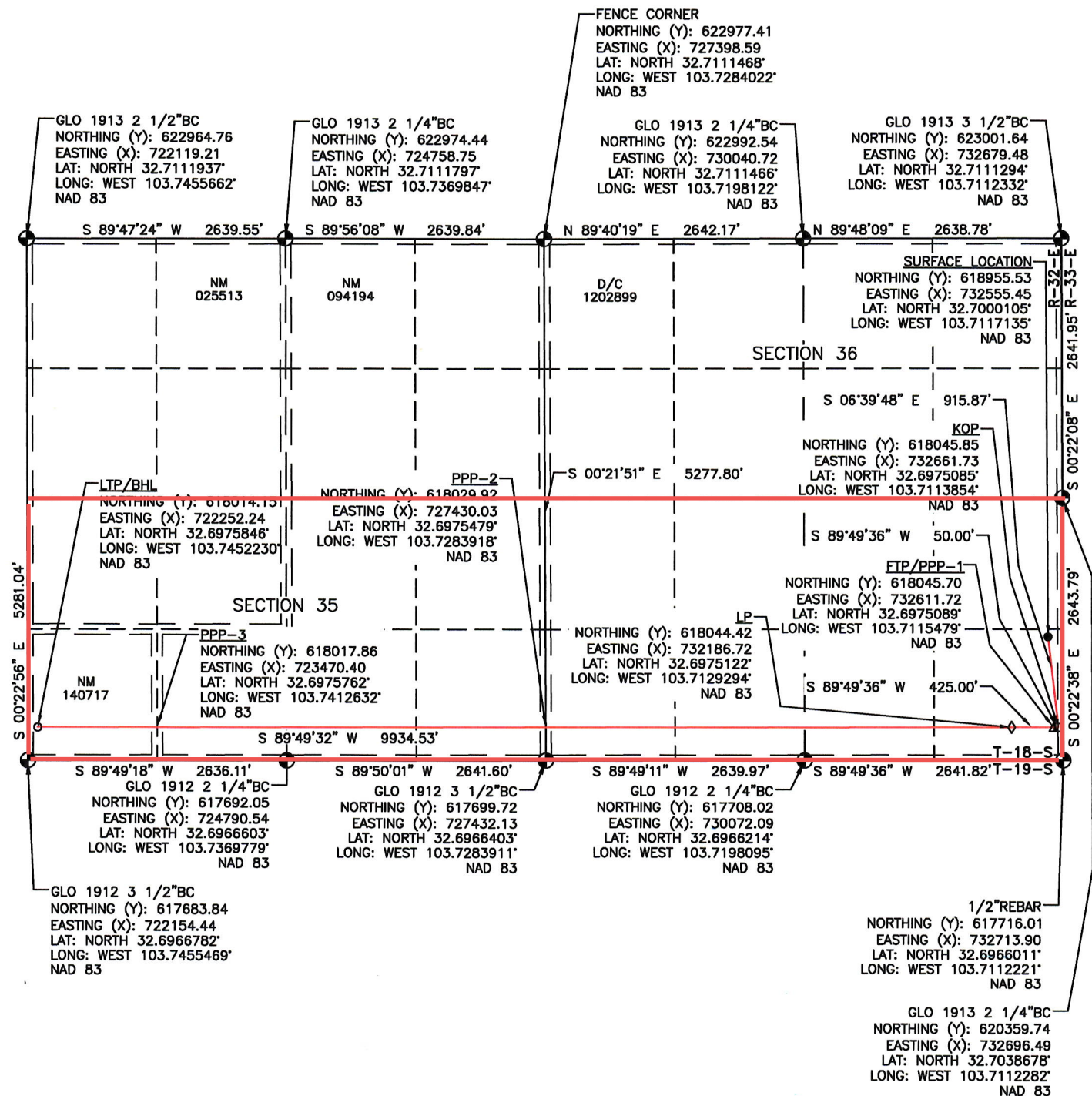



AVANT OPERATING, LLC  
ALPHA WOLF 36 FED COM PAD  
SECTION 36, T-18-S, R-32-E, N.M.P.M., LEA COUNTY, N.M.

iBefore digging  
call for utility  
line location!

NE 1/4  
SE 1/4

N 89°49'49" E - 700.04'

Fd. Bc.  
USGLO  
1913  
(1/4 COR.)

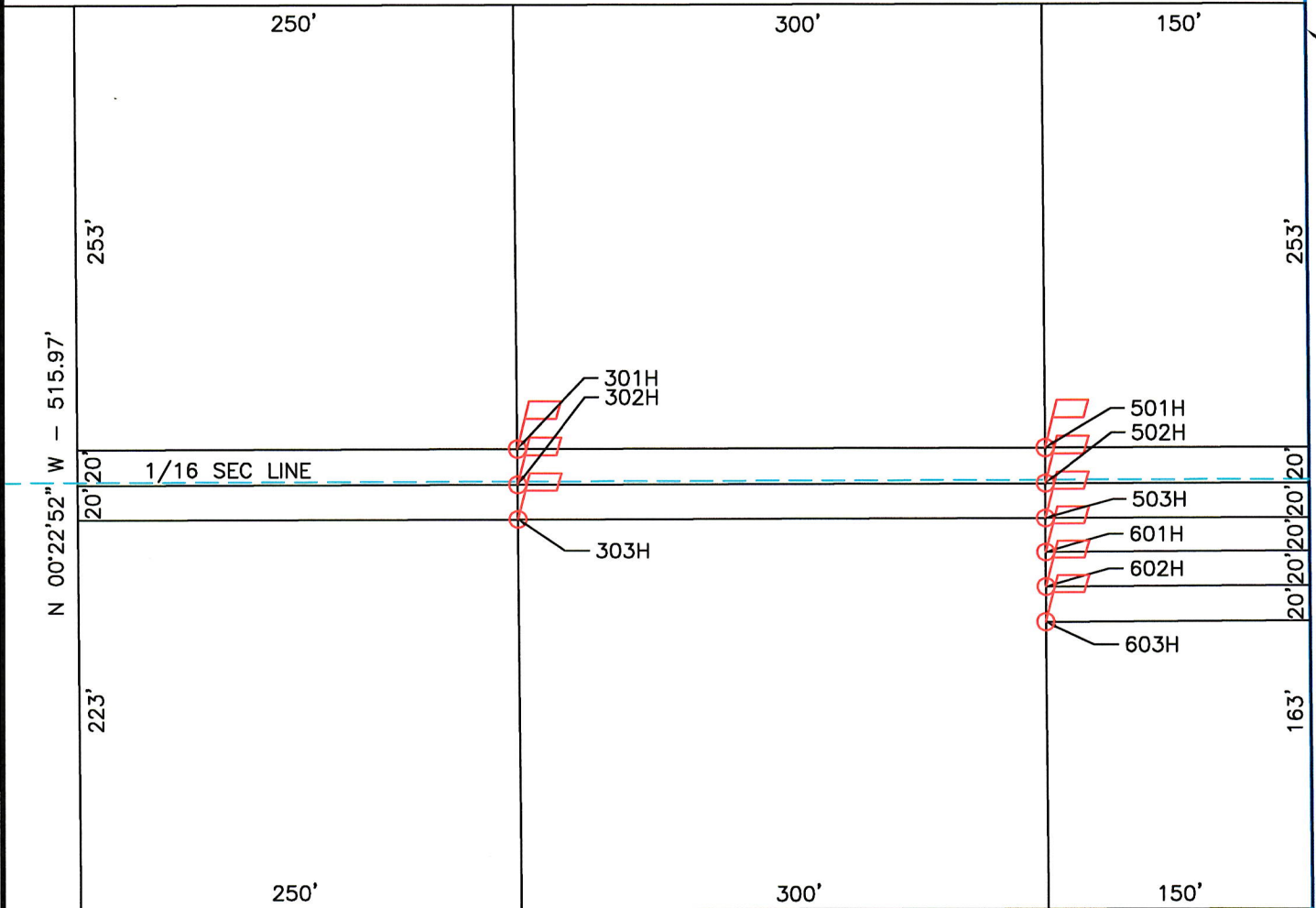

SE 1/4  
SE 1/4

STATE OF  
NEW MEXICO

S 89°49'42" W - 700.00'

OVERALL DIMENSIONS: 700' X 516'

N 00°22'38" W  
1076.89'

WELL FLAG	FSL	FEL
301H	1340'	450'
302H	1320'	450'
303H	1300'	450'

WELL FLAG	FSL	FEL
501H	1340'	150'
502H	1320'	150'
503H	1300'	150'

WELL FLAG	FSL	FEL
601H	1280'	150'
602H	1260'	150'
603H	1240'	150'

Found  
1/2" Rebar

R-32-E  
R-33-E  
36 31  
1 6

Description:

A parcel of land located in the East Half of the Southeast Quarter of Section 36, Township 18 South, Range 32 East, N.M.P.M., Lea County, New Mexico, being more particularly described as follows:  
Beginning at a point located on the East line of the Southeast Quarter of said Section 36. Said point, being the Point of Beginning (P.O.B.) for this description, bears North 00°22'38" West, a distance of 1076.89 feet from a found 1/2" Rebar for the Southeast corner of said Section 36;  
Thence South 89°49'42" West, a distance of 700.00 feet;  
Thence North 00°22'52" West, a distance of 515.97 feet;  
Thence North 89°49'49" East, a distance of 700.04 feet;  
Thence South 00°22'38" East, a distance of 515.95 feet to the Point of Beginning and is the end of this description.  
The above described parcel of land contains 361,178 square feet or 8.292 acres, more or less.

Section 36	NE 1/4	SE 1/4	189,803 Sq. Ft.	4.358 Acre(s)
	SE 1/4	SE 1/4	171,375 Sq. Ft.	3.934 Acre(s)
		Total	361,178 Sq. Ft.	8.292 Acre(s)

NOTES:

1. BASIS OF BEARING: MONUMENTED EAST LINE OF THE SOUTHEAST QUARTER OF SECTION 36, T-18-S, R-32-E, N.M.P.M., LEA COUNTY, NEW MEXICO. BEARS: N 00°22'38" W - 2643.79'
2. ALL BEARINGS, DISTANCES & COORDINATES SHOWN ARE BASED UPON THE NEW MEXICO STATE PLANE COORDINATE SYSTEM, EAST ZONE, NAD 83, IN U.S. SURVEY FEET.
3. CONTRACTOR SHALL CONTACT "ONE-CALL" FOR LOCATION OF ANY MARKED OR UNMARKED BURIED PIPELINE OR CABLES ON WELL PAD AND/OR ACCESS ROAD AT LEAST TWO (2) WORKING DAYS PRIOR TO CONSTRUCTION.
4. UNITED FIELD SERVICES, INC. IS NOT LIABLE FOR UNDERGROUND UTILITIES OR PIPELINES.

0 20 40 60 80 100  
SCALE: 1"=100'

I, JOHN A. VUKONICH, NEW MEXICO PROFESSIONAL SURVEYOR NO. 14831, DO HEREBY CERTIFY THAT THIS SURVEY PLAT AND THE ACTUAL SURVEY ON THE GROUND UPON WHICH IT IS BASED WERE PERFORMED BY ME OR UNDER MY DIRECT SUPERVISION; THAT I AM RESPONSIBLE FOR THIS SURVEY; THAT THIS SURVEY MEETS THE MINIMUM STANDARDS FOR SURVEYING IN NEW MEXICO, AND THAT IT IS TRUE AND CORRECT TO THE BEST OF MY KNOWLEDGE AND BELIEF. I FURTHER CERTIFY THAT THIS SURVEY IS NOT A LAND DIVISION OR SUBDIVISION AS DEFINED IN THE NEW MEXICO SUBDIVISION ACT.

JOHN A. VUKONICH P.E./P.S., N.M.P.S. #14831

DATE

OWNER	SQ. FT.	ACRES
STATE OF NEW MEXICO	361,178	8.292

UNITED FIELD SERVICES INC.		P.O. BOX 3651 FARMINGTON, NM 87499 OFFICE: (505) 334-0408
DWG. No. : 11818-PAD-2	Revision/By:	
Drawn by: A.A.D.	Date Drawn: 10/4/24	Rev. Date:
Surveyed: 9/9-10/3/24	App by: J.A.V.	Sheet: 1



**District I**  
1625 N. French Dr., Hobbs, NM 88240  
Phone:(575) 393-6161 Fax:(575) 393-0720  
**District II**  
811 S. First St., Artesia, NM 88210  
Phone:(575) 748-1283 Fax:(575) 748-9720  
**District III**  
1000 Rio Brazos Rd., Aztec, NM 87410  
Phone:(505) 334-6178 Fax:(505) 334-6170  
**District IV**  
1220 S. St Francis Dr., Santa Fe, NM 87505  
Phone:(505) 476-3470 Fax:(505) 476-3462

State of New Mexico  
Energy, Minerals and Natural Resources  
Oil Conservation Division  
1220 S. St Francis Dr.  
Santa Fe, NM 87505

CONDITIONS

Action 393153

CONDITIONS

Operator: Avant Operating, LLC 1515 Wynkoop Street Denver, CO 80202	OGRID: 330396
	Action Number: 393153
	Action Type: [C-103] NOI Change of Plans (C-103A)

CONDITIONS

Created By	Condition	Condition Date
pkautz	ALL PRIVIOUS COA's APPLY	10/18/2024