

Form 3160-3
(June 2015)FORM APPROVED
OMB No. 1004-0137
Expires: January 31, 2018

UNITED STATES
DEPARTMENT OF THE INTERIOR
BUREAU OF LAND MANAGEMENT
APPLICATION FOR PERMIT TO DRILL OR REENTER

1a. Type of work: <input type="checkbox"/> DRILL <input type="checkbox"/> REENTER 1b. Type of Well: <input type="checkbox"/> Oil Well <input type="checkbox"/> Gas Well <input type="checkbox"/> Other 1c. Type of Completion: <input type="checkbox"/> Hydraulic Fracturing <input type="checkbox"/> Single Zone <input type="checkbox"/> Multiple Zone		5. Lease Serial No. 6. If Indian, Allottee or Tribe Name 7. If Unit or CA Agreement, Name and No. 8. Lease Name and Well No. 9. API Well No. 30-015-55595
2. Name of Operator		10. Field and Pool, or Exploratory
3a. Address	3b. Phone No. (include area code)	11. Sec., T. R. M. or Blk. and Survey or Area
4. Location of Well (Report location clearly and in accordance with any State requirements. *) At surface At proposed prod. zone		12. County or Parish
14. Distance in miles and direction from nearest town or post office*		13. State
15. Distance from proposed* location to nearest property or lease line, ft. (Also to nearest drig. unit line, if any)	16. No of acres in lease	17. Spacing Unit dedicated to this well
18. Distance from proposed location* to nearest well, drilling, completed, applied for, on this lease, ft.	19. Proposed Depth	20. BLM/BIA Bond No. in file
21. Elevations (Show whether DF, KDB, RT, GL, etc.)	22. Approximate date work will start*	23. Estimated duration
24. Attachments		

The following, completed in accordance with the requirements of Onshore Oil and Gas Order No. 1, and the Hydraulic Fracturing rule per 43 CFR 3162.3-3 (as applicable)

- | | |
|---|---|
| 1. Well plat certified by a registered surveyor.
2. A Drilling Plan.
3. A Surface Use Plan (if the location is on National Forest System Lands, the SUPO must be filed with the appropriate Forest Service Office). | 4. Bond to cover the operations unless covered by an existing bond on file (see Item 20 above).
5. Operator certification.
6. Such other site specific information and/or plans as may be requested by the BLM. |
|---|---|

25. Signature	Name (Printed/Typed)	Date
Title		
Approved by (Signature)	Name (Printed/Typed)	Date
Title		
Office		

Application approval does not warrant or certify that the applicant holds legal or equitable title to those rights in the subject lease which would entitle the applicant to conduct operations thereon.
 Conditions of approval, if any, are attached.

Title 18 U.S.C. Section 1001 and Title 43 U.S.C. Section 1212, make it a crime for any person knowingly and willfully to make to any department or agency of the United States any false, fictitious or fraudulent statements or representations as to any matter within its jurisdiction.

(Continued on page 2)

*(Instructions on page 2)



INSTRUCTIONS

GENERAL: This form is designed for submitting proposals to perform certain well operations, as indicated on Federal and Indian lands and leases for action by appropriate Federal agencies, pursuant to applicable Federal laws and regulations. Any necessary special instructions concerning the use of this form and the number of copies to be submitted, particularly with regard to local, area, or regional procedures and practices, either are shown below or will be issued by, or may be obtained from local Federal offices.

ITEM I: If the proposal is to redrill to the same reservoir at a different subsurface location or to a new reservoir, use this form with appropriate notations. Consult applicable Federal regulations concerning subsequent work proposals or reports on the well.

ITEM 4: Locations on Federal or Indian land should be described in accordance with Federal requirements. Consult local Federal offices for specific instructions.

ITEM 14: Needed only when location of well cannot readily be found by road from the land or lease description. A plat, or plats, separate or on the reverse side, showing the roads to, and the surveyed location of, the well, and any other required information, should be furnished when required by Federal agency offices.

ITEMS 15 AND 18: If well is to be, or has been directionally drilled, give distances for subsurface location of hole in any present or objective productive zone.

ITEM 22: Consult applicable Federal regulations, or appropriate officials, concerning approval of the proposal before operations are started.

ITEM 24: If the proposal will involve hydraulic fracturing operations, you must comply with 43 CFR 3162.3-3, including providing information about the protection of usable water. Operators should provide the best available information about all formations containing water and their depths. This information could include data and interpretation of resistivity logs run on nearby wells. Information may also be obtained from state or tribal regulatory agencies and from local BLM offices.

NOTICES

The Privacy Act of 1974 and regulation in 43 CFR 2.48(d) provide that you be furnished the following information in connection with information required by this application.

AUTHORITY: 30 U.S.C. 181 et seq., 25 U.S.C. 396; 43 CFR 3160

PRINCIPAL PURPOSES: The information will be used to: (1) process and evaluate your application for a permit to drill a new oil, gas, or service well or to reenter a plugged and abandoned well; and (2) document, for administrative use, information for the management, disposal and use of National Resource Lands and resources including (a) analyzing your proposal to discover and extract the Federal or Indian resources encountered; (b) reviewing procedures and equipment and the projected impact on the land involved; and (c) evaluating the effects of the proposed operation on the surface and subsurface water and other environmental impacts.

ROUTINE USE: Information from the record and/or the record will be transferred to appropriate Federal, State, and local or foreign agencies, when relevant to civil, criminal or regulatory investigations or prosecution, in connection with congressional inquiries and for regulatory responsibilities.

EFFECT OF NOT PROVIDING INFORMATION: Filing of this application and disclosure of the information is mandatory only if you elect to initiate a drilling or reentry operation on an oil and gas lease.

The Paperwork Reduction Act of 1995 requires us to inform you that:

The BLM connects this information to an evaluation of the technical, safety, and environmental factors involved with drilling for oil and/or gas on Federal and Indian oil and gas leases. This information will be used to analyze and approve applications. Response to this request is mandatory only if the operator elects to initiate drilling or reentry operations on an oil and gas lease. The BLM would like you to know that you do not have to respond to this or any other Federal agency-sponsored information collection unless it displays a currently valid OMB control number.

BURDEN HOURS STATEMENT: Public reporting burden for this form is estimated to average 8 hours per response, including the time for reviewing instructions, gathering and maintaining data, and completing and reviewing the form. Direct comments regarding the burden estimate or any other aspect of this form to U.S. Department of the Interior, Bureau of Land Management (1004-0137), Bureau Information Connection Clearance Officer (WO-630), 1849 C Street, N.W., Mail Stop 401 LS, Washington, D.C. 20240.

Additional Operator Remarks

Location of Well

0. SHL: LOT 4 / 824 FSL / 732 FWL / TWSP: 26S / RANGE: 31E / SECTION: 30 / LAT: 32.008315 / LONG: -103.823765 (TVD: 0 feet, MD: 0 feet)

PPP: LOT 4 / 100 FSL / 1265 FWL / TWSP: 26S / RANGE: 31E / SECTION: 30 / LAT: 32.00634 / LONG: -103.822044 (TVD: 9797 feet, MD: 9852 feet)

PPP: LOT 4 / 0 FSL / 1265 FWL / TWSP: 26S / RANGE: 31E / SECTION: 19 / LAT: 32.020711 / LONG: -103.822058 (TVD: 10062 feet, MD: 15182 feet)

BHL: LOT 1 / 100 FNL / 1265 FWL / TWSP: 26S / RANGE: 31E / SECTION: 19 / LAT: 32.035084 / LONG: -103.82207 (TVD: 10062 feet, MD: 20411 feet)

BLM Point of Contact

Name: TANJA BACA

Title: Land Law Examiner

Phone: (575) 234-5940

Email: tabaca@blm.gov

CONFIDENTIAL

Review and Appeal Rights

A person contesting a decision shall request a State Director review. This request must be filed within 20 working days of receipt of the Notice with the appropriate State Director (see 43 CFR 3165.3). The State Director review decision may be appealed to the Interior Board of Land Appeals, 801 North Quincy Street, Suite 300, Arlington, VA 22203 (see 43 CFR 3165.4). Contact the above listed Bureau of Land Management office for further information.

CONFIDENTIAL

C-102 Submit Electronically Via OCD Permitting	State of New Mexico Energy, Minerals & Natural Resources Department OIL CONSERVATION DIVISION	Revised July 9, 2024	
		Submittal Type:	<input checked="" type="checkbox"/> Initial Submittal
			<input type="checkbox"/> Amended Report
		<input type="checkbox"/> As Drilled	
Property Name and Well Number STELLA BLUE 30 FED COM 582H			

WELL LOCATION AND ACREAGE DEDICATION PLAT

API Number 30-015-55595	Pool Code 97860	Pool Name JENNINGS;BONE SPRING, WEST
Property Code 322216	Property Name STELLA BLUE 30 FED COM	Well Number 582H
OGRID No. 7377	Operator Name EOG RESOURCES, INC.	Ground Level Elevation 3071'
Surface Owner: <input type="checkbox"/> State <input type="checkbox"/> Fee <input type="checkbox"/> Tribal <input checked="" type="checkbox"/> Federal		Mineral Owner: <input type="checkbox"/> State <input type="checkbox"/> Fee <input type="checkbox"/> Tribal <input checked="" type="checkbox"/> Federal

Surface Location

UL or Lot No.	Section	Township	Range	Lot	Feet from the N/S	Feet from the E/W	Latitude	Longitude	County
4	30	26 S	31 E		824 FSL	732 FWL	N 32.008315°	W 103.823765°	EDDY

Bottom Hole Location If Different From Surface

UL or Lot No.	Section	Township	Range	Lot	Feet from the N/S	Feet from the E/W	Latitude	Longitude	County
1	19	26 S	31 E		100 FNL	1265 FWL	N 32.035084°	W 103.822070°	EDDY

Dedicated Acres 641.96	Infill or Defining Well INFILL	Defining Well API PENDING	Overlapping Spacing Unit (Y/N) YES	Consolidated Code C
Order Numbers NSP PENDING			Well Setbacks are under Common Ownership: <input type="checkbox"/> Yes <input type="checkbox"/> No	

Kick Off Point (KOP)

UL or lot no.	Section	Township	Range	Lot	Feet from the N/S	Feet from the E/W	Latitude	Longitude	County
4	30	26 S	31 E		50 FSL	1265 FWL	N 32.006202°	W 103.822044°	EDDY

First Take Point (FTP)

UL or lot no.	Section	Township	Range	Lot	Feet from the N/S	Feet from the E/W	Latitude	Longitude	County
4	30	26 S	31 E		100 FSL	1265 FWL	N 32.006340°	W 103.822044°	EDDY

Last Take Point (LTP)

UL or lot no.	Section	Township	Range	Lot	Feet from the N/S	Feet from the E/W	Latitude	Longitude	County
1	19	26 S	31 E		100 FNL	1265 FWL	N 32.035084°	W 103.822070°	EDDY

Unitized Area or Area of Uniform Interest	Spacing Unity Type <input checked="" type="checkbox"/> Horizontal <input type="checkbox"/> Vertical	Ground Floor Elevation 3096'
---	--	--

OPERATOR CERTIFICATION <i>I hereby certify that the information contained herein is true and complete to the best of my knowledge and belief, and, if the well is a vertical or directional well, that this organization either owns a working interest or unleased mineral interest in the land including the proposed bottom hole location or has a right to drill this well at this location pursuant to a contract with an owner of a working interest or unleased mineral interest, or to a voluntary pooling agreement or a compulsory pooling order heretofore entered by the division.</i> <i>If this well is a horizontal well, I further certify that this organization has received The consent of at least one lessee or owner of a working interest or unleased mineral interest in each tract (in the target pool or formation) in which any part of the well's completed interval will be located or obtained a compulsory pooling order from the division.</i> <div><div><i>Kayla McConnell</i></div><div>10/18/2024</div></div> <div>SignatureDate</div> <div>KAYLA MCCONNELL</div> <div>Print Name</div> <div>KAYLA_MCCONNELL@EOGRESOURCES.COM</div> <div>E-mail Address</div>	SURVEYORS CERTIFICATION <div></div> <div><div>Signature and Seal of Professional Surveyor</div><div>Date</div></div> <div><i>I hereby certify that the well location shown on this plat was plotted from field notes of actual surveys made by me or under my supervision, and that the same is true and correct to the best of my belief.</i></div> <div>MITCHELL L. MCDONALD, N.M. P.L.S.</div> <div><div>Certificate Number</div><div>29821</div><div>Date of Survey</div><div>DECEMBER 4, 2019</div></div>
--	---

Note: No allowable will be assigned to this completion until all interests have been consolidated or a non-standard unit has been approved by the division.

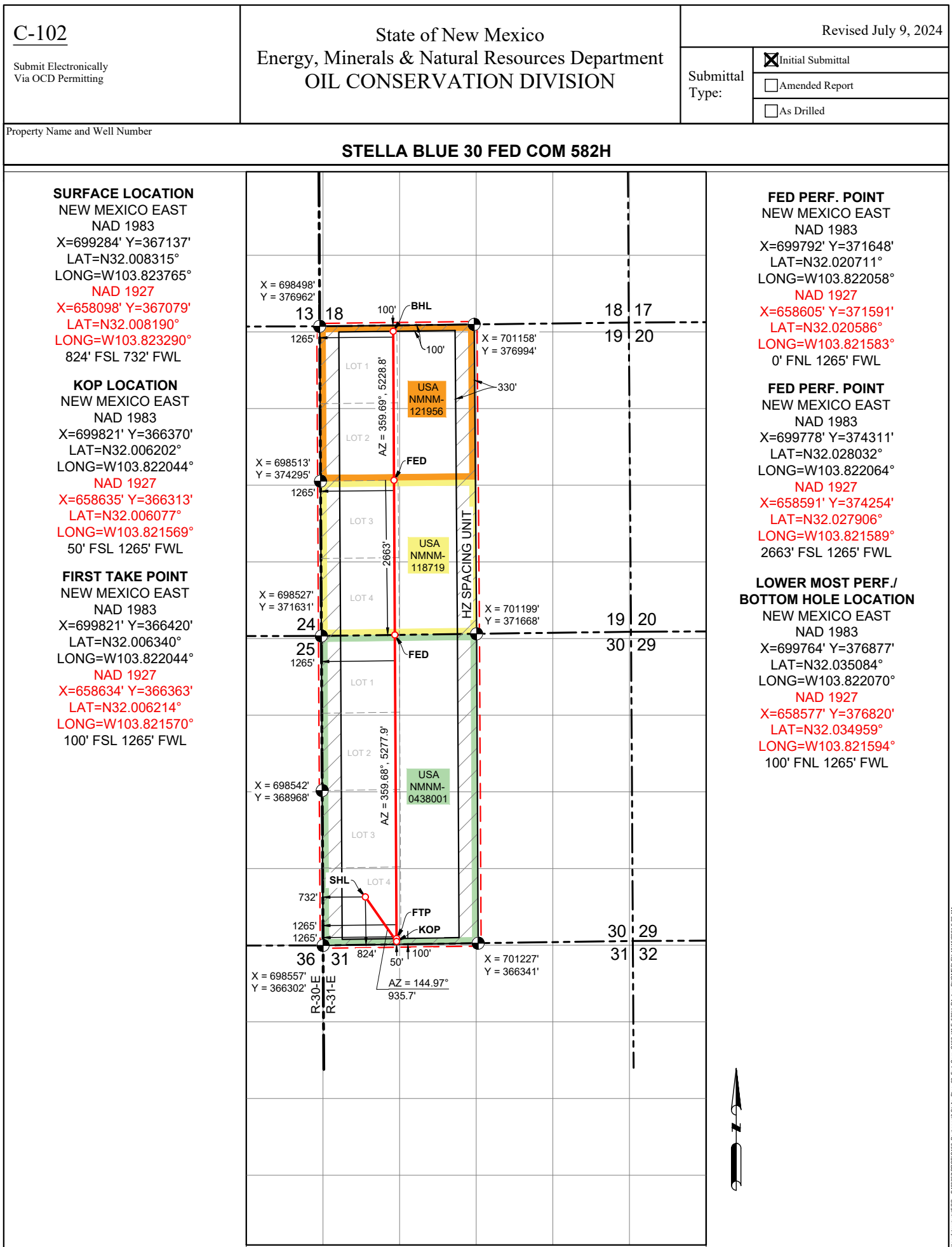

DISTRICT I
1625 N. French Dr., Hobbs, NM 88240
Phone: (575) 393-6161 Fax: (575) 393-0720

DISTRICT II
811 S. First St., Artesia, NM 88210
Phone: (575) 748-1283 Fax: (575) 748-9720

DISTRICT III
1000 Rio Brazos Rd., Aztec, NM 87410
Phone: (505) 334-6178 Fax: (505) 334-6170

DISTRICT IV
1220 S. St. Francis Dr., Santa Fe, NM 87505
Phone: (505) 476-3460 Fax: (505) 476-3462

State of New Mexico
Energy, Minerals & Natural Resources Department
OIL CONSERVATION DIVISION
1220 South St. Francis Dr.
Santa Fe, New Mexico 87505

Form C-102

Revised August 1, 2011

Submit one copy to appropriate
District Office

☐ AMENDED REPORT

WELL LOCATION AND ACREAGE DEDICATION PLAT

API Number 30-015-	Pool Code 97860	Pool Name JENNINGS; BONE SPRING, WEST
Property Code	Property Name STELLA BLUE 30 FED COM	Well Number 582H
OGRID No. 7377	Operator Name EOG RESOURCES, INC.	Elevation 3071'

Surface Location

UL or lot no.	Section	Township	Range	Lot Idn	Feet from the	North/South line	Feet from the	East/West line	County
4	30	26 S	31 E		824	SOUTH	732	WEST	EDDY

Bottom Hole Location If Different From Surface

UL or lot no.	Section	Township	Range	Lot Idn	Feet from the	North/South line	Feet from the	East/West line	County
1	19	26 S	31 E		100	NORTH	1265	WEST	EDDY
Dedicated Acres 641.96	Joint or Infill	Consolidated Code	Order No.						

No allowable will be assigned to this completion until all interests have been consolidated or a non-standard unit has been approved by the division.

<p>LOWER MOST PERF./ BOTTOM HOLE LOCATION NEW MEXICO EAST NAD 1983 X = 699764' Y = 376877' LAT. = N 32.035084° LONG. = W 103.822070° NAD 1927 X = 658577' Y = 376820' LAT. = N 32.034959° LONG. = W 103.821594°</p> <p>FED PERF. POINT NEW MEXICO EAST NAD 1983 X = 699778' Y = 374311' LAT. = N 32.028032° LONG. = W 103.822064° NAD 1927 X = 658591' Y = 374254' LAT. = N 32.027906° LONG. = W 103.821589°</p> <p>FED PERF. POINT NEW MEXICO EAST NAD 1983 X = 699792' Y = 371648' LAT. = N 32.020711° LONG. = W 103.822058° NAD 1927 X = 658605' Y = 371591' LAT. = N 32.020586° LONG. = W 103.821583°</p> <p>UPPER MOST PERF. NEW MEXICO EAST NAD 1983 X = 699821' Y = 366420' LAT. = N 32.006340° LONG. = W 103.822044° NAD 1927 X = 658634' Y = 366363' LAT. = N 32.006214° LONG. = W 103.821570°</p> <p>SURFACE LOCATION NEW MEXICO EAST NAD 1983 X = 699284' Y = 367137' LAT. = N 32.008315° LONG. = W 103.823765° NAD 1927 X = 658098' Y = 367079' LAT. = N 32.008190° LONG. = W 103.823290°</p>	<h4 style="text-align: center;">OPERATOR CERTIFICATION</h4> <p><i>I hereby certify that the information contained herein is true and complete to the best of my knowledge and belief, and that this organization either owns a working interest or unleased mineral interest in the land including the proposed bottom hole location or has a right to drill this well at this location pursuant to a contract with an owner of such a mineral or working interest, or to voluntary pooling agreement or a compulsory pooling order heretofore entered by the division.</i></p> <p style="text-align: right;"><i>Jayna K. Hobby</i> 7/20/20 Signature Date</p> <p>Jayna K. Hobby Print Name</p> <p>Jayna_Hobby@eogresources.com E-mail Address</p> <hr/> <h4 style="text-align: center;">SURVEYORS CERTIFICATION</h4> <p><i>I hereby certify that the well location shown on this plat was plotted from field notes of actual surveys made by me or under my supervision, and that the same is true and correct to the best of my belief.</i></p> <p>DECEMBER 4, 2019 Date of Survey</p> <p>Signature and Seal of Professional Surveyor </p> <p>Job No.: EOG.190038 CASEY WAYNE FAIRCLOTH, N.M.P.L.S. Certificate Number 21051</p>
--	--

State of New Mexico
Energy, Minerals and Natural Resources Department

Oil Conservation Division
1220 South St. Francis Dr.
Santa Fe, NM 87505

Submit Electronically
Via E-permitting

NATURAL GAS MANAGEMENT PLAN

This Natural Gas Management Plan must be submitted with each Application for Permit to Drill (APD) for a new or recompleted well.

Section 1 – Plan Description
Effective May 25, 2021

I. Operator: EOG Resources, Inc. OGRID: 7377 Date: 10/16/2024

II. Type: ☒ Original ☐ Amendment due to ☐ 19.15.27.9.D(6)(a) NMAC ☐ 19.15.27.9.D(6)(b) NMAC ☐ Other.

If Other, please describe:

III. Well(s): Provide the following information for each new or recompleted well or set of wells proposed to be drilled or proposed to be recompleted from a single well pad or connected to a central delivery point.

Well Name	API	ULSTR	Footages	Anticipated Oil BBL/D	Anticipated Gas MCF/D	Anticipated Produced Water BBL/D
STELLA BLUE 30 FED COM 582H		D-30-26S-31E	824' FSL & 732' FWL	+/- 1000	+/- 3500	+/- 3000

IV. Central Delivery Point Name: STELLA BLUE 30 FED COM CTB [See 19.15.27.9(D)(1) NMAC]

V. Anticipated Schedule: Provide the following information for each new or recompleted well or set of wells proposed to be drilled or proposed to be recompleted from a single well pad or connected to a central delivery point.

Well Name	API	Spud Date	TD Reached Date	Completion Commencement Date	Initial Flow Back Date	First Production Date
STELLA BLUE 30 FED COM 582H		11/01/24	11/26/24	01/1/25	02/1/25	02/15/25

VI. Separation Equipment: ☒ Attach a complete description of how Operator will size separation equipment to optimize gas capture.

VII. Operational Practices: ☒ Attach a complete description of the actions Operator will take to comply with the requirements of Subsection A through F of 19.15.27.8 NMAC.

VIII. Best Management Practices: ☒ Attach a complete description of Operator’s best management practices to minimize venting during active and planned maintenance.

Section 2 – Enhanced Plan**EFFECTIVE APRIL 1, 2022**

Beginning April 1, 2022, an operator that is not in compliance with its statewide natural gas capture requirement for the applicable reporting area must complete this section.

☒ Operator certifies that it is not required to complete this section because Operator is in compliance with its statewide natural gas capture requirement for the applicable reporting area.

IX. Anticipated Natural Gas Production:

Well	API	Anticipated Average Natural Gas Rate MCF/D	Anticipated Volume of Natural Gas for the First Year MCF

X. Natural Gas Gathering System (NGGS):

Operator	System	ULSTR of Tie-in	Anticipated Gathering Start Date	Available Maximum Daily Capacity of System Segment Tie-in

XI. Map. ☐ Attach an accurate and legible map depicting the location of the well(s), the anticipated pipeline route(s) connecting the production operations to the existing or planned interconnect of the natural gas gathering system(s), and the maximum daily capacity of the segment or portion of the natural gas gathering system(s) to which the well(s) will be connected.

XII. Line Capacity. The natural gas gathering system ☐ will ☐ will not have capacity to gather 100% of the anticipated natural gas production volume from the well prior to the date of first production.

XIII. Line Pressure. Operator ☐ does ☐ does not anticipate that its existing well(s) connected to the same segment, or portion, of the natural gas gathering system(s) described above will continue to meet anticipated increases in line pressure caused by the new well(s).

☐ Attach Operator's plan to manage production in response to the increased line pressure.

XIV. Confidentiality: ☐ Operator asserts confidentiality pursuant to Section 71-2-8 NMSA 1978 for the information provided in Section 2 as provided in Paragraph (2) of Subsection D of 19.15.27.9 NMAC, and attaches a full description of the specific information for which confidentiality is asserted and the basis for such assertion.

Section 3 - Certifications

Effective May 25, 2021

Operator certifies that, after reasonable inquiry and based on the available information at the time of submittal:

☒ Operator will be able to connect the well(s) to a natural gas gathering system in the general area with sufficient capacity to transport one hundred percent of the anticipated volume of natural gas produced from the well(s) commencing on the date of first production, taking into account the current and anticipated volumes of produced natural gas from other wells connected to the pipeline gathering system; or

☐ Operator will not be able to connect to a natural gas gathering system in the general area with sufficient capacity to transport one hundred percent of the anticipated volume of natural gas produced from the well(s) commencing on the date of first production, taking into account the current and anticipated volumes of produced natural gas from other wells connected to the pipeline gathering system.

If Operator checks this box, Operator will select one of the following:

Well Shut-In. ☐ Operator will shut-in and not produce the well until it submits the certification required by Paragraph (4) of Subsection D of 19.15.27.9 NMAC; or

Venting and Flaring Plan. ☐ Operator has attached a venting and flaring plan that evaluates and selects one or more of the potential alternative beneficial uses for the natural gas until a natural gas gathering system is available, including:

- (a) power generation on lease;
- (b) power generation for grid;
- (c) compression on lease;
- (d) liquids removal on lease;
- (e) reinjection for underground storage;
- (f) reinjection for temporary storage;
- (g) reinjection for enhanced oil recovery;
- (h) fuel cell production; and
- (i) other alternative beneficial uses approved by the division.

Section 4 - Notices

1. If, at any time after Operator submits this Natural Gas Management Plan and before the well is spud:

(a) Operator becomes aware that the natural gas gathering system it planned to connect the well(s) to has become unavailable or will not have capacity to transport one hundred percent of the production from the well(s), no later than 20 days after becoming aware of such information, Operator shall submit for OCD's approval a new or revised venting and flaring plan containing the information specified in Paragraph (5) of Subsection D of 19.15.27.9 NMAC; or

(b) Operator becomes aware that it has, cumulatively for the year, become out of compliance with its baseline natural gas capture rate or natural gas capture requirement, no later than 20 days after becoming aware of such information, Operator shall submit for OCD's approval a new or revised Natural Gas Management Plan for each well it plans to spud during the next 90 days containing the information specified in Paragraph (2) of Subsection D of 19.15.27.9 NMAC, and shall file an update for each Natural Gas Management Plan until Operator is back in compliance with its baseline natural gas capture rate or natural gas capture requirement.

2. OCD may deny or conditionally approve an APD if Operator does not make a certification, fails to submit an adequate venting and flaring plan which includes alternative beneficial uses for the anticipated volume of natural gas produced, or if OCD determines that Operator will not have adequate natural gas takeaway capacity at the time a well will be spud.

I certify that, after reasonable inquiry, the statements in and attached to this Natural Gas Management Plan are true and correct to the best of my knowledge and acknowledge that a false statement may be subject to civil and criminal penalties under the Oil and Gas Act.

Signature: *Kayla McConnell*

Printed Name: KAYLA MCCONNELL

Title: Regulatory Specialist

E-mail Address: KAYLA_MCCONNELL@EOGRESOURCES.COM

Date: 10/16/2024

Phone: (432) 265-6804

OIL CONSERVATION DIVISION
(Only applicable when submitted as a standalone form)

Approved By:

Title:

Approval Date:

Conditions of Approval:

Natural Gas Management Plan**Items VI-VIII****VI. Separation Equipment: Attach a complete description of how Operator will size separation equipment to optimize gas capture.**

- Separation equipment will be sized to provide adequate separation for anticipated rates.
- Adequate separation relates to retention time for Liquid – Liquid separation and velocity for Gas-Liquid separation.
- Collection systems are appropriately sized to handle facility production rates on all (3) phases.
- Ancillary equipment and metering is selected to be serviced without flow interruptions or the need to release gas from the well.

VII. Operational Practices: Attach a complete description of the actions Operator will take to comply with the requirements of Subsection A through F 19.15.27.8 NMAC.**Drilling Operations**

- All flare stacks will be properly sized. The flare stacks will be located at a minimum 100' from the nearest surface hole location on the pad.
- All natural gas produced during drilling operations will be flared, unless there is an equipment malfunction and/or to avoid risk of an immediate and substantial adverse impact on safety and the environment, at which point the gas will be vented.

Completions/Recompletions Operations

- New wells will not be flowed back until they are connected to a properly sized gathering system.
- The facility will be built/sized for maximum anticipated flowrates and pressures to minimize waste.
- For flowback operations, multiple stages of separation will be used as well as excess VRU and blowers to make sure waste is minimized off the storage tanks and facility.
- During initial flowback, the well stream will be routed to separation equipment.
- At an existing facility, when necessary, post separation natural gas will be flared until it meets pipeline specifications, at which point it will be turned into a collection system.
- At a new facility, post separation natural gas will be vented until storage tanks can safely function, at which point it will be flared until it meets pipeline spec.

Production Operations

- Weekly AVOs will be performed on all facilities.
- All flares will be equipped with auto-ignition systems and continuous pilot operations.
- After a well is stabilized from liquid unloading, the well will be turned back into the collection system.
- All plunger lift systems will be optimized to limit the amount of waste.
- All tanks will have automatic gauging equipment installed.
- Leaking thief hatches found during AVOs will be cleaned and properly re-sealed.

Performance Standards

- Production equipment will be designed to handle maximum anticipated rates and pressure.
- All flared gas will be combusted in a flare stack that is properly sized and designed to ensure proper combustion.
- Weekly AVOs will be performed on all wells and facilities that produce more than 60 Mcfd.

Measurement & Estimation

- All volume that is flared and vented that is not measured will be estimated.
- All measurement equipment for flared volumes will conform to API 14.10.
- No meter bypasses will be installed.

- When metering is not practical due to low pressure/low rate, the vented or flared volume will be estimated.

VIII. Best Management Practices: Attach a complete description of Operator's best management practices to minimize venting during active and planned maintenance.

- During downhole well maintenance, EOG will use best management practices to vent as minimally as possible.
- Prior to the commencement of any maintenance, the tank or vessel will be isolated from the rest of the facilities.
- All valves upstream of the equipment will be closed and isolated.
- After equipment has been isolated, the equipment will be blown down to as low a pressure as possible into the collection system.
- If the equipment being maintained cannot be relieved into the collection system, it shall be released to a tank where the vapor can either be captured or combusted if possible.
- After downhole well maintenance, natural gas will be flared until it reaches pipeline specification.

EOG RESOURCES, INC.
STELLA BLUE 30 FED COM #582H

1. GEOLOGIC NAME OF SURFACE FORMATION:

Permian

2. ESTIMATED TOPS OF IMPORTANT GEOLOGICAL MARKERS:

Rustler	974'
Tamarisk Anhydrite	1,115'
Top of Salt	1,733'
Base of Salt	3,584'
Lamar	3,800'
Bell Canyon	3,844'
Cherry Canyon	4,721'
Brushy Canyon	5,980'
Bone Spring Lime	7,716'
Leonard Shale	7,811'
1 st Bone Spring Sand	8,647'
2 nd Bone Spring Shale	8,949'
2 nd Bone Spring Sand	9,287'
3 rd Bone Spring Carb	9,732'
TD	10,062'

3. ESTIMATED DEPTHS OF ANTICIPATED FRESH WATER, OIL OR GAS:

Upper Permian Sands	0- 400'	Fresh Water
Cherry Canyon	4,721'	Oil
Brushy Canyon	5,980'	Oil
Leonard Shale	7,811'	Oil
1 st Bone Spring Sand	8,647'	Oil
2 nd Bone Spring Shale	8,949'	Oil
2 nd Bone Spring Sand	9,287'	Oil
3 rd Bone Spring Carb	9,732'	Oil

No other Formations are expected to give up oil, gas or fresh water in measurable quantities. Surface fresh water sands will be protected by setting 13.375" casing at 1,140' and circulating cement back to surface.

EOG RESOURCES, INC.
STELLA BLUE 30 FED COM #582H

4. CASING PROGRAM - NEW

Hole Size	Interval	Csg OD	Weight	Grade	Conn	DF _{min} Collapse	DF _{min} Burst	DF _{min} Tension
17.5"	0' – 1,140'	13.375"	54.5#	J-55	STC	1.125	1.25	1.60
12.25"	0' – 3,685'	9.625"	40#	J-55	LTC	1.125	1.25	1.60
8.75"	0' – 10,381'	5.5"	17#	HCP-110	LTC	1.125	1.25	1.60
8.5"	10,381' – 20,411'	5.5"	17#	HCP-110	LTC	1.125	1.25	1.60

Variance is requested to waive the centralizer requirements for the 9-5/8" casing in the 12-1/4" hole size. An expansion additive will be utilized, in the cement slurry, for the entire length of the 12-1/4" hole interval to maximize cement bond and zonal isolation.

Variance is also requested to waive any centralizer requirements for the 5-1/2" casing in the 8-3/4" hole size. An expansion additive will be utilized, in the cement slurry, for the entire length of the 8-3/4" hole interval to maximize cement bond and zonal isolation.

Cementing Program:

Depth	No. Sacks	Wt. ppg	Yld Ft ³ /sk	Slurry Description
1,140'	680	13.5	1.73	Lead: Class C + 4.0% Bentonite + 0.5% CaCl ₂ + 0.25 lb/sk Cello-Flake (TOC @ Surface)
	160	14.8	1.34	Tail: Class C + 0.6% FL-62 + 0.25 lb/sk Cello-Flake + 0.2% Sodium Metasilicate (TOC @ 940')
3,685'	580	12.7	2.22	Lead: Class C + 10% NaCl + 6% Bentonite Gel + 3% MagOx (TOC @ Surface)
	240	14.8	1.32	Tail: Class C + 10% NaCl + 3% MagOx (TOC @ 2,950')
20,411'	660	11.0	3.21	Lead: Class C + 3% CaCl ₂ + 3% Microbond (TOC @ 3,185')
	2,840	14.4	1.2	Tail: Class H + 0.4% Halad-344 + 0.35% HR-601 + 3% Microbond (TOC @ 9,631')

EOG RESOURCES, INC.
STELLA BLUE 30 FED COM #582H

Additive	Purpose
Bentonite Gel	Lightweight/Lost circulation prevention
Calcium Chloride	Accelerator
Cello-flake	Lost circulation prevention
Sodium Metasilicate	Accelerator
MagOx	Expansive agent
Sodium Chloride	Accelerator
FL-62	Fluid loss control
Halad-344	Fluid loss control
Halad-9	Fluid loss control
HR-601	Retarder
Microbond	Expansive Agent

Cement integrity tests will be performed immediately following plug bump.

Note: Cement volumes based on bit size plus at least 25% excess in the open hole plus 10% excess in the cased-hole overlap section.

5. MINIMUM SPECIFICATIONS FOR PRESSURE CONTROL:

Variance is requested to use a co-flex line between the BOP and choke manifold (instead of using a 4" OD steel line).

The minimum blowout preventer equipment (BOPE) shown in Exhibit #1 will consist of a single ram, mud cross and double ram-type (10,000 psi WP) preventer and an annular preventer (5,000-psi WP). Both units will be hydraulically operated and the ram-type will be equipped with blind rams on bottom and drill pipe rams on top. All BOPE will be tested in accordance with Onshore Oil & Gas order No. 2.

EOG will utilize wing unions on BOPE connections that can be isolated from wellbore pressure through means of a choke. All wing unions will be rated to a pressure that meets or exceeds the pressure rating of the BOPE system.

Variance is requested to use a 5,000 psi annular BOP with the 10,000 psi BOP stack.

Before drilling out of the surface casing, the ram-type BOP and accessory equipment will be tested to 10,000/ 250 psig and the annular preventer to 5,000/ 250 psig.

Pipe rams and blind rams will be operationally checked on each trip out of the hole. These checks will be noted on the daily tour sheets.

A hydraulically operated choke will be installed prior to drilling out of the intermediate casing shoe.

EOG RESOURCES, INC.
STELLA BLUE 30 FED COM #582H

6. TYPES AND CHARACTERISTICS OF THE PROPOSED MUD SYSTEM:

During this procedure we plan to use a Closed-Loop System and haul contents to the required disposal.

The applicable depths and properties of the drilling fluid systems are as follows.

Depth	Type	Weight (ppg)	Viscosity	Water Loss
0 – 1,140'	Fresh - Gel	8.6-8.8	28-34	N/c
1,140' – 3,685'	Brine	8.6-8.8	28-34	N/c
3,685' – 20,411'	Oil Base	8.8-9.5	58-68	N/c - 6

An electronic pit volume totalizer (PVT) will be utilized on the circulating system, to monitor pit volume, flow rate, pump pressure and stroke rate.

Sufficient mud materials to maintain mud properties and meet minimum lost circulation and weight increase requirements will be kept at the wellsite at all times.

7. AUXILIARY WELL CONTROL AND MONITORING EQUIPMENT:

- (A) A kelly cock will be kept in the drill string at all times.
- (B) A full opening drill pipe-stabbing valve (inside BOP) with proper drill pipe connections will be on the rig floor at all times.
- (C) H₂S monitoring and detection equipment will be utilized from surface casing point to TD.

8. LOGGING, TESTING AND CORING PROGRAM:

Open-hole logs are not planned for this well.

GR-CCL Will be run in cased hole during completions phase of operations.

9. ABNORMAL CONDITIONS, PRESSURES, TEMPERATURES AND POTENTIAL HAZARDS:

The estimated bottom-hole temperature (BHT) at TD is 171 degrees F with an estimated maximum bottom-hole pressure (BHP) at TD of 4,971 psig and a maximum anticipated surface pressure of 2,757 psig (based on 9.5 ppg MW). No hydrogen sulfide or other hazardous gases or fluids have been encountered, reported or are known to exist at this depth in this area. Severe loss circulation is expected from 5,980' to TD.

EOG RESOURCES, INC.
STELLA BLUE 30 FED COM #582H

10. ANTICIPATED STARTING DATE AND DURATION OF OPERATIONS:

The drilling operation should be finished in approximately one month. If the well is productive, an additional 60-90 days will be required for completion and testing before a decision is made to install permanent facilities.

(A) EOG Resources requests the option to contract a Surface Rig to drill, set surface casing, and cement on the subject well. After WOC 8 hours or 500 psi compressive strength (whichever is greater), the Surface Rig will move off so the wellhead can be installed. A welder will cut the casing to the proper height and weld on the wellhead (both "A" and "B" sections). The weld will be tested to 1000 psi. All valves will be closed and a wellhead cap will be installed (diagram attached). If the timing between rigs is such that EOG Resources would not be able to preset the surface, the Primary Rig will MIRU and drill the well in its entirety per the APD.

11. WELLHEAD:

A multi-bowl wellhead system will be utilized.

After running the 13-3/8" surface casing, a 13-3/8" BOP/BOPE system with a minimum working pressure of 10,000 psi will be installed on the wellhead system and will be pressure tested to 250 psi low followed by a 10,000 psi pressure test. This pressure test will be repeated at least every 30 days, as per Onshore Order No. 2

The minimum working pressure of the BOP and related BOPE required for drilling below the surface casing shoe shall be 10,000 psi.

The multi-bowl wellhead will be installed by vendor's representative(s). A copy of the installation instructions for the Cameron Multi-Bowl WH system has been sent to the NM BLM office in Carlsbad, NM.

The wellhead will be installed by a third party welder while being monitored by WH vendor's representative.

All BOP equipment will be tested utilizing a conventional test plug. Not a cup or J-packer type. EOG Resources reserves the option to conduct BOPE testing during wait on cement periods provided a test plug is utilized.

A solid steel body pack-off will be utilized after running and cementing the intermediate casing. After installation the pack-off and lower flange will be pressure tested to 5000 psi.

Casing strings will be tested as per Onshore Order No. 2 to at least 0.22 psi/ft or 1500 psi, whichever is greater.

EOG RESOURCES, INC.
STELLA BLUE 30 FED COM #582H

824' FSL
732' FWL
Section 30
T-26-S, R-31-E

Proposed Wellbore

KB: 3,096'
GL: 3,071'

API: 30-015-*****

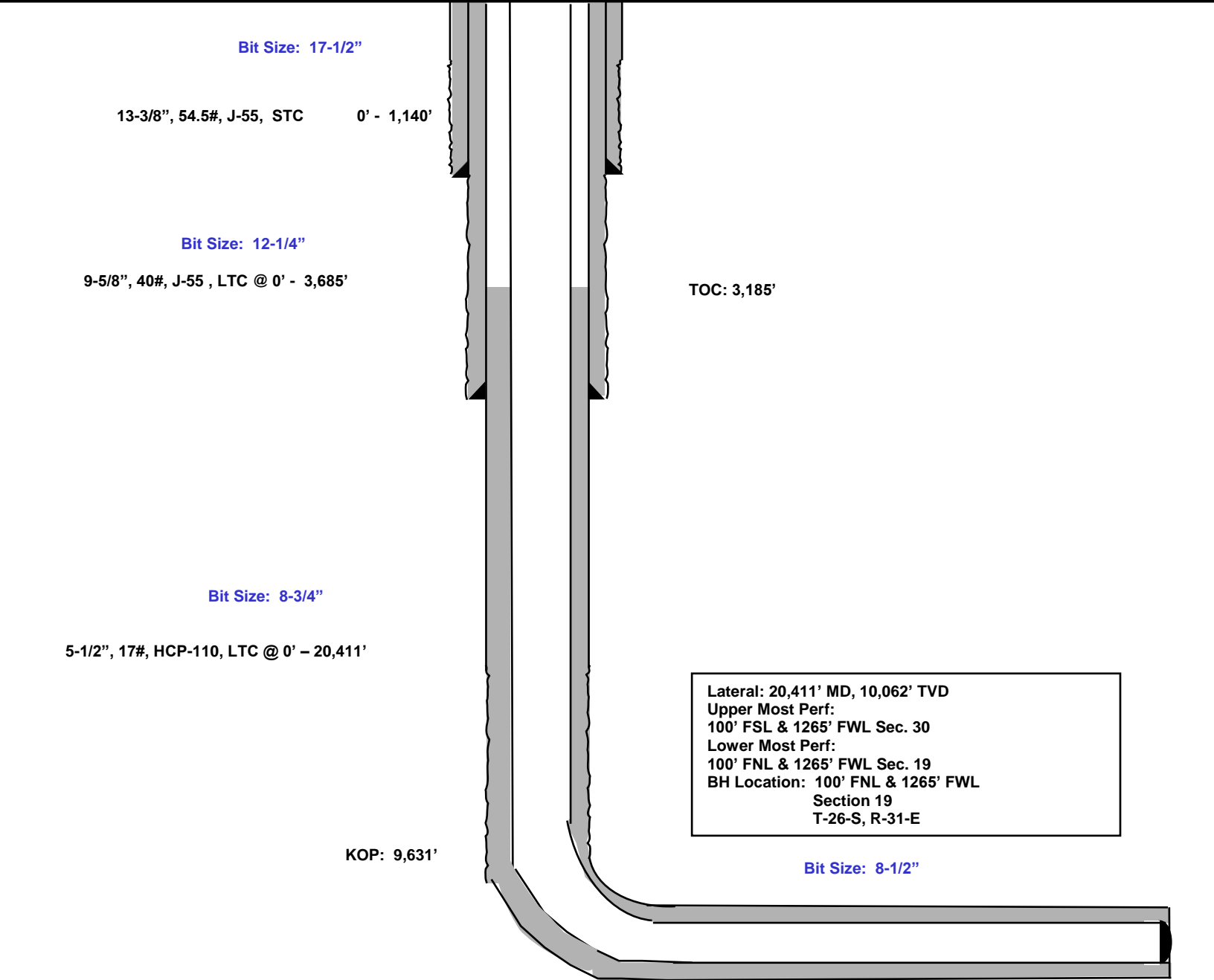

**EOG RESOURCES, INC.
STELLA BLUE 30 FED COM #582H**

Hydrogen Sulfide Plan Summary

- A. All personnel shall receive proper H₂S training in accordance with Onshore Order III.C.3.a.
- B. Briefing Area: two perpendicular areas will be designated by signs and readily accessible.
- C. Required Emergency Equipment:

- Well control equipment
 - a. Flare line 150' from wellhead to be ignited by flare gun.
 - b. Choke manifold with a remotely operated choke.
 - c. Mud/gas separator
- Protective equipment for essential personnel.

Breathing apparatus:

- a. Rescue Packs (SCBA) — 1 unit shall be placed at each breathing area, 2 shall be stored in the safety trailer.
- b. Work/Escapes packs — 4 packs shall be stored on the rig floor with sufficient air hose not to restrict work activity.
- c. Emergency Escape Packs — 4 packs shall be stored in the doghouse for emergency evacuation.

Auxiliary Rescue Equipment:

- a. Stretcher
- b. Two OSHA full body harness
- c. 100 ft 5/8 inch OSHA approved rope
- d. 1-20# class ABC fire extinguisher

- H₂S detection and monitoring equipment:

The stationary detector with three sensors will be placed in the upper dog house if equipped, set to visually alarm @ 10 ppm and audible @ 14 ppm. Calibrate a minimum of every 30 days or as needed. The sensors will be placed in the following places: Rig floor / Bell nipple / End of flow line or where well bore fluid is being discharged.

(Gas sample tubes will be stored in the safety trailer)

- Visual warning systems.
 - a. One color code condition sign will be placed at the entrance to the site reflecting the possible conditions at the site.
 - b. A colored condition flag will be on display, reflecting the current condition at the site at the time.
 - c. Two wind socks will be placed in strategic locations, visible from all angles.

**EOG RESOURCES, INC.
STELLA BLUE 30 FED COM #582H**

- **Mud program:**
The mud program has been designed to minimize the volume of H₂S circulated to surface. The operator will have the necessary mud products to minimize hazards while drilling in H₂S bearing zones.
- **Metallurgy:**
All drill strings, casings, tubing, wellhead, blowout preventer, drilling spool, kill lines, choke manifold and lines, and valves shall be suitable for H₂S service.
- **Communication:**
Communication will be via cell phones and land lines where available.

EOG RESOURCES, INC.
STELLA BLUE 30 FED COM #582H

Emergency Assistance Telephone List

PUBLIC SAFETY: **911 or**

Lea County Sheriff's Department (575) 396-3611

Rod Coffman

Fire Department:

Carlsbad (575) 885-3125

Artesia (575) 746-5050

Hospitals:

Carlsbad (575) 887-4121

Artesia (575) 748-3333

Hobbs (575) 392-1979

Dept. of Public Safety/Carlsbad (575) 748-9718

Highway Department (575) 885-3281

New Mexico Oil Conservation (575) 476-3440

U.S. Dept. of Labor (575) 887-1174

EOG Resources, Inc.

EOG / Midland Office (432) 686-3600

Company Drilling Consultants:

Jett Dueitt Cell (432) 230-4840

Blake Burney

Drilling Engineer

Steve Munsell Office (432) 686-3609

Cell (432) 894-1256

Drilling Manager

Aj Dach Office (432) 686-3751

Cell (817) 480-1167

Drilling Superintendent

Jason Townsend Office (432) 848-9209

Cell (210) 776-5131

H&P Drilling

H&P Drilling Office (432) 563-5757

H&P 415 Drilling Rig Rig (432) 230-4840

Tool Pusher:

Johnathan Craig Cell (817) 760-6374

Brad Garrett

Safety

Brian Chandler (HSE Manager) Office (432) 686-3695

Cell (817) 239-0251

Exhibit 4
EOG Resources
Stella Blue 30 Fed Com #582H

Well Site Diagram

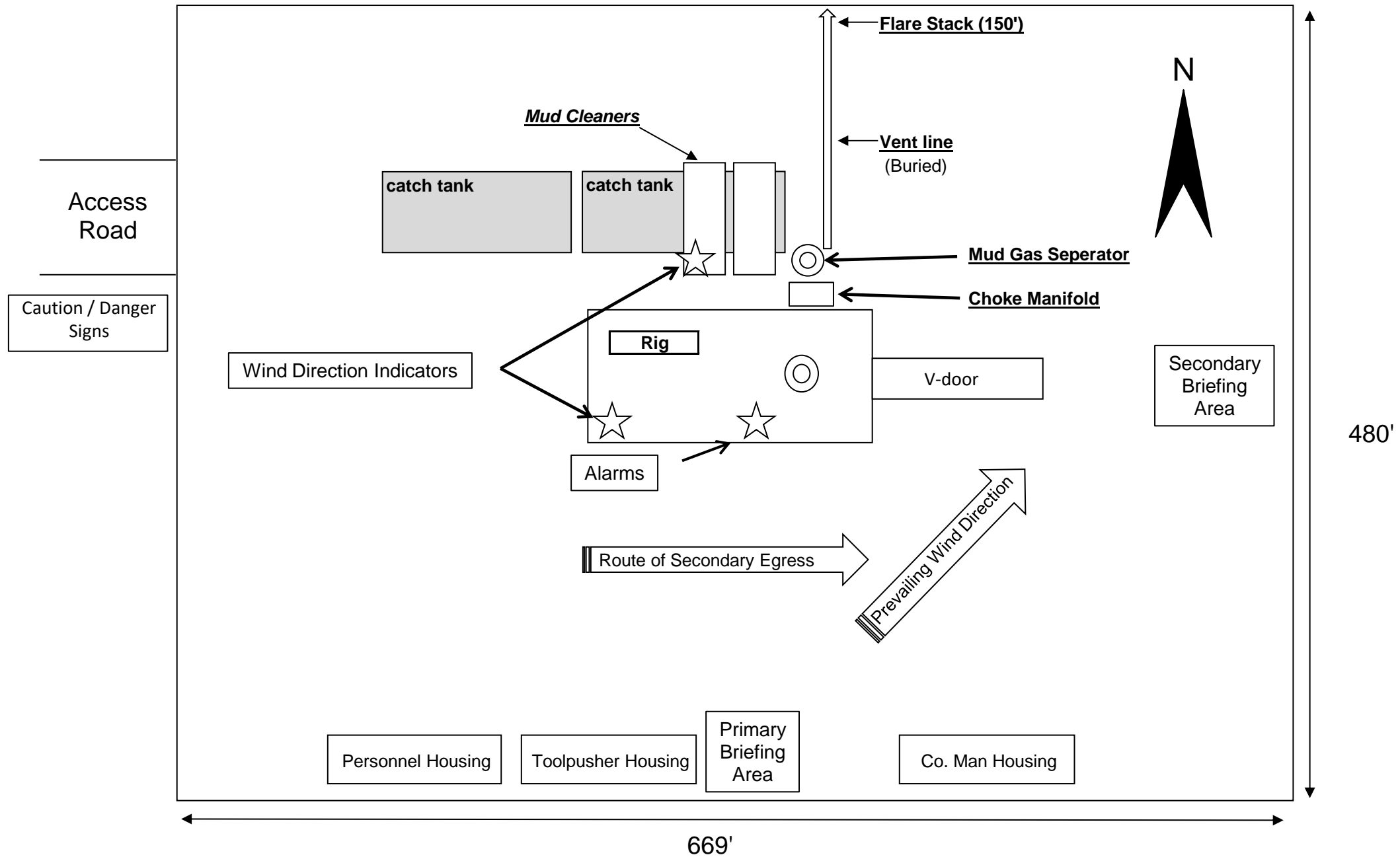



EOG Resources - Midland

Eddy County, NM (NAD 83 NME)

Stella Blue 30 Fed Com

#582H

OH

Plan: Plan #0.1 RT

Standard Planning Report

14 July, 2020

EOG Resources

Planning Report



Database:	EDM 5000.14	Local Co-ordinate Reference:	Well #582H
Company:	EOG Resources - Midland	TVD Reference:	kb = 25' @ 3096.0usft
Project:	Eddy County, NM (NAD 83 NME)	MD Reference:	kb = 25' @ 3096.0usft
Site:	Stella Blue 30 Fed Com	North Reference:	Grid
Well:	#582H	Survey Calculation Method:	Minimum Curvature
Wellbore:	OH		
Design:	Plan #0.1 RT		

Project	Eddy County, NM (NAD 83 NME)		
Map System:	US State Plane 1983	System Datum:	Mean Sea Level
Geo Datum:	North American Datum 1983		
Map Zone:	New Mexico Eastern Zone		

Site	Stella Blue 30 Fed Com					
Site Position:		Northing:	367,075.00 usft	Latitude:	32.0081481°N	
From:	Map	Easting:	699,112.00 usft	Longitude:	103.8243217°W	
Position Uncertainty:		0.0 usft	Slot Radius:	13-3/16 "	Grid Convergence:	0.27 °

Well	#582H					
Well Position	+N/-S	62.0 usft	Northing:	367,137.00 usft	Latitude:	32.0083163°N
	+E/-W	172.0 usft	Easting:	699,284.00 usft	Longitude:	103.8237658°W
Position Uncertainty		0.0 usft	Wellhead Elevation:		Ground Level:	3,071.0 usft

Wellbore	OH				
Magnetics	Model Name	Sample Date	Declination (°)	Dip Angle (°)	Field Strength (nT)
	IGRF2020	7/11/2020	6.75	59.70	47,438.96546556

Design	Plan #0.1 RT			
Audit Notes:				
Version:	Phase:	PLAN	Tie On Depth:	0.0
Vertical Section:	Depth From (TVD) (usft)	+N/-S (usft)	+E/-W (usft)	Direction (°)
	0.0	0.0	0.0	2.82

Plan Survey Tool Program	Date	7/14/2020		
Depth From (usft)	Depth To (usft)	Survey (Wellbore)	Tool Name	Remarks
1	0.0	20,410.7	Plan #0.1 RT (OH)	EOG MWD+IFR1 MWD + IFR1



EOG Resources
Planning Report

Database:	EDM 5000.14	Local Co-ordinate Reference:	Well #582H
Company:	EOG Resources - Midland	TVD Reference:	kb = 25' @ 3096.0usft
Project:	Eddy County, NM (NAD 83 NME)	MD Reference:	kb = 25' @ 3096.0usft
Site:	Stella Blue 30 Fed Com	North Reference:	Grid
Well:	#582H	Survey Calculation Method:	Minimum Curvature
Wellbore:	OH		
Design:	Plan #0.1 RT		

Plan Sections										
Measured Depth (usft)	Inclination (°)	Azimuth (°)	Vertical Depth (usft)	+N/-S (usft)	+E/-W (usft)	Dogleg Rate (°/100usft)	Build Rate (°/100usft)	Turn Rate (°/100usft)	TFO (°)	Target
0.0	0.00	0.00	0.0	0.0	0.0	0.00	0.00	0.00	0.00	
287.6	5.75	145.00	287.1	-11.8	8.3	2.00	2.00	0.00	145.00	
9,343.5	5.75	145.00	9,297.4	-755.2	528.7	0.00	0.00	0.00	0.00	
9,631.0	0.00	0.00	9,584.5	-767.0	537.0	2.00	-2.00	0.00	180.00	KOP(Stella Blue 30 F
10,381.0	90.00	359.69	10,062.0	-289.5	534.4	12.00	12.00	-0.04	359.69	
15,181.7	90.00	359.69	10,062.0	4,511.0	508.0	0.00	0.00	0.00	0.00	Fed Perf 1(Stella Blue
15,182.3	90.00	359.70	10,062.0	4,511.7	508.0	2.00	0.06	2.00	88.23	
17,844.7	90.00	359.70	10,062.0	7,174.0	494.0	0.00	0.00	0.00	0.00	Fed Perf 2(Stella Blue
17,845.3	90.00	359.69	10,062.0	7,174.6	494.0	2.00	0.00	-2.00	-90.00	
20,410.7	90.00	359.69	10,062.0	9,740.0	480.0	0.00	0.00	0.00	0.00	PBHL(Stella Blue 30 I



EOG Resources

Planning Report

Database:	EDM 5000.14	Local Co-ordinate Reference:	Well #582H
Company:	EOG Resources - Midland	TVD Reference:	kb = 25' @ 3096.0usft
Project:	Eddy County, NM (NAD 83 NME)	MD Reference:	kb = 25' @ 3096.0usft
Site:	Stella Blue 30 Fed Com	North Reference:	Grid
Well:	#582H	Survey Calculation Method:	Minimum Curvature
Wellbore:	OH		
Design:	Plan #0.1 RT		

Planned Survey									
Measured Depth (usft)	Inclination (°)	Azimuth (°)	Vertical Depth (usft)	+N/-S (usft)	+E/-W (usft)	Vertical Section (usft)	Dogleg Rate (°/100usft)	Build Rate (°/100usft)	Turn Rate (°/100usft)
0.0	0.00	0.00	0.0	0.0	0.0	0.0	0.00	0.00	0.00
100.0	2.00	145.00	100.0	-1.4	1.0	-1.4	2.00	2.00	0.00
200.0	4.00	145.00	199.8	-5.7	4.0	-5.5	2.00	2.00	0.00
287.6	5.75	145.00	287.1	-11.8	8.3	-11.4	2.00	2.00	0.00
300.0	5.75	145.00	299.5	-12.8	9.0	-12.4	0.00	0.00	0.00
400.0	5.75	145.00	399.0	-21.0	14.7	-20.3	0.00	0.00	0.00
500.0	5.75	145.00	498.4	-29.3	20.5	-28.2	0.00	0.00	0.00
600.0	5.75	145.00	597.9	-37.5	26.2	-36.1	0.00	0.00	0.00
700.0	5.75	145.00	697.4	-45.7	32.0	-44.0	0.00	0.00	0.00
800.0	5.75	145.00	796.9	-53.9	37.7	-52.0	0.00	0.00	0.00
900.0	5.75	145.00	896.4	-62.1	43.5	-59.9	0.00	0.00	0.00
1,000.0	5.75	145.00	995.9	-70.3	49.2	-67.8	0.00	0.00	0.00
1,100.0	5.75	145.00	1,095.4	-78.5	55.0	-75.7	0.00	0.00	0.00
1,200.0	5.75	145.00	1,194.9	-86.7	60.7	-83.6	0.00	0.00	0.00
1,300.0	5.75	145.00	1,294.4	-94.9	66.5	-91.5	0.00	0.00	0.00
1,400.0	5.75	145.00	1,393.9	-103.1	72.2	-99.5	0.00	0.00	0.00
1,500.0	5.75	145.00	1,493.4	-111.3	78.0	-107.4	0.00	0.00	0.00
1,600.0	5.75	145.00	1,592.9	-119.5	83.7	-115.3	0.00	0.00	0.00
1,700.0	5.75	145.00	1,692.4	-127.8	89.4	-123.2	0.00	0.00	0.00
1,800.0	5.75	145.00	1,791.9	-136.0	95.2	-131.1	0.00	0.00	0.00
1,900.0	5.75	145.00	1,891.4	-144.2	100.9	-139.0	0.00	0.00	0.00
2,000.0	5.75	145.00	1,990.9	-152.4	106.7	-146.9	0.00	0.00	0.00
2,100.0	5.75	145.00	2,090.4	-160.6	112.4	-154.9	0.00	0.00	0.00
2,200.0	5.75	145.00	2,189.9	-168.8	118.2	-162.8	0.00	0.00	0.00
2,300.0	5.75	145.00	2,289.4	-177.0	123.9	-170.7	0.00	0.00	0.00
2,400.0	5.75	145.00	2,388.9	-185.2	129.7	-178.6	0.00	0.00	0.00
2,500.0	5.75	145.00	2,488.4	-193.4	135.4	-186.5	0.00	0.00	0.00
2,600.0	5.75	145.00	2,587.9	-201.6	141.2	-194.4	0.00	0.00	0.00
2,700.0	5.75	145.00	2,687.4	-209.8	146.9	-202.4	0.00	0.00	0.00
2,800.0	5.75	145.00	2,786.9	-218.1	152.7	-210.3	0.00	0.00	0.00
2,900.0	5.75	145.00	2,886.4	-226.3	158.4	-218.2	0.00	0.00	0.00
3,000.0	5.75	145.00	2,985.9	-234.5	164.2	-226.1	0.00	0.00	0.00
3,100.0	5.75	145.00	3,085.4	-242.7	169.9	-234.0	0.00	0.00	0.00
3,200.0	5.75	145.00	3,184.9	-250.9	175.7	-241.9	0.00	0.00	0.00
3,300.0	5.75	145.00	3,284.4	-259.1	181.4	-249.9	0.00	0.00	0.00
3,400.0	5.75	145.00	3,383.9	-267.3	187.1	-257.8	0.00	0.00	0.00
3,500.0	5.75	145.00	3,483.3	-275.5	192.9	-265.7	0.00	0.00	0.00
3,600.0	5.75	145.00	3,582.8	-283.7	198.6	-273.6	0.00	0.00	0.00
3,700.0	5.75	145.00	3,682.3	-291.9	204.4	-281.5	0.00	0.00	0.00
3,800.0	5.75	145.00	3,781.8	-300.1	210.1	-289.4	0.00	0.00	0.00
3,900.0	5.75	145.00	3,881.3	-308.3	215.9	-297.3	0.00	0.00	0.00
4,000.0	5.75	145.00	3,980.8	-316.6	221.6	-305.3	0.00	0.00	0.00
4,100.0	5.75	145.00	4,080.3	-324.8	227.4	-313.2	0.00	0.00	0.00
4,200.0	5.75	145.00	4,179.8	-333.0	233.1	-321.1	0.00	0.00	0.00
4,300.0	5.75	145.00	4,279.3	-341.2	238.9	-329.0	0.00	0.00	0.00
4,400.0	5.75	145.00	4,378.8	-349.4	244.6	-336.9	0.00	0.00	0.00
4,500.0	5.75	145.00	4,478.3	-357.6	250.4	-344.8	0.00	0.00	0.00
4,600.0	5.75	145.00	4,577.8	-365.8	256.1	-352.8	0.00	0.00	0.00
4,700.0	5.75	145.00	4,677.3	-374.0	261.9	-360.7	0.00	0.00	0.00
4,800.0	5.75	145.00	4,776.8	-382.2	267.6	-368.6	0.00	0.00	0.00
4,900.0	5.75	145.00	4,876.3	-390.4	273.4	-376.5	0.00	0.00	0.00
5,000.0	5.75	145.00	4,975.8	-398.6	279.1	-384.4	0.00	0.00	0.00
5,100.0	5.75	145.00	5,075.3	-406.9	284.8	-392.3	0.00	0.00	0.00
5,200.0	5.75	145.00	5,174.8	-415.1	290.6	-400.3	0.00	0.00	0.00

EOG Resources

Planning Report



Database:	EDM 5000.14	Local Co-ordinate Reference:	Well #582H
Company:	EOG Resources - Midland	TVD Reference:	kb = 25' @ 3096.0usft
Project:	Eddy County, NM (NAD 83 NME)	MD Reference:	kb = 25' @ 3096.0usft
Site:	Stella Blue 30 Fed Com	North Reference:	Grid
Well:	#582H	Survey Calculation Method:	Minimum Curvature
Wellbore:	OH		
Design:	Plan #0.1 RT		

Planned Survey									
Measured Depth (usft)	Inclination (°)	Azimuth (°)	Vertical Depth (usft)	+N/-S (usft)	+E/-W (usft)	Vertical Section (usft)	Dogleg Rate (°/100usft)	Build Rate (°/100usft)	Turn Rate (°/100usft)
5,300.0	5.75	145.00	5,274.3	-423.3	296.3	-408.2	0.00	0.00	0.00
5,400.0	5.75	145.00	5,373.8	-431.5	302.1	-416.1	0.00	0.00	0.00
5,500.0	5.75	145.00	5,473.3	-439.7	307.8	-424.0	0.00	0.00	0.00
5,600.0	5.75	145.00	5,572.8	-447.9	313.6	-431.9	0.00	0.00	0.00
5,700.0	5.75	145.00	5,672.3	-456.1	319.3	-439.8	0.00	0.00	0.00
5,800.0	5.75	145.00	5,771.8	-464.3	325.1	-447.7	0.00	0.00	0.00
5,900.0	5.75	145.00	5,871.3	-472.5	330.8	-455.7	0.00	0.00	0.00
6,000.0	5.75	145.00	5,970.8	-480.7	336.6	-463.6	0.00	0.00	0.00
6,100.0	5.75	145.00	6,070.3	-488.9	342.3	-471.5	0.00	0.00	0.00
6,200.0	5.75	145.00	6,169.8	-497.1	348.1	-479.4	0.00	0.00	0.00
6,300.0	5.75	145.00	6,269.3	-505.4	353.8	-487.3	0.00	0.00	0.00
6,400.0	5.75	145.00	6,368.8	-513.6	359.6	-495.2	0.00	0.00	0.00
6,500.0	5.75	145.00	6,468.2	-521.8	365.3	-503.2	0.00	0.00	0.00
6,600.0	5.75	145.00	6,567.7	-530.0	371.1	-511.1	0.00	0.00	0.00
6,700.0	5.75	145.00	6,667.2	-538.2	376.8	-519.0	0.00	0.00	0.00
6,800.0	5.75	145.00	6,766.7	-546.4	382.6	-526.9	0.00	0.00	0.00
6,900.0	5.75	145.00	6,866.2	-554.6	388.3	-534.8	0.00	0.00	0.00
7,000.0	5.75	145.00	6,965.7	-562.8	394.0	-542.7	0.00	0.00	0.00
7,100.0	5.75	145.00	7,065.2	-571.0	399.8	-550.7	0.00	0.00	0.00
7,200.0	5.75	145.00	7,164.7	-579.2	405.5	-558.6	0.00	0.00	0.00
7,300.0	5.75	145.00	7,264.2	-587.4	411.3	-566.5	0.00	0.00	0.00
7,400.0	5.75	145.00	7,363.7	-595.7	417.0	-574.4	0.00	0.00	0.00
7,500.0	5.75	145.00	7,463.2	-603.9	422.8	-582.3	0.00	0.00	0.00
7,600.0	5.75	145.00	7,562.7	-612.1	428.5	-590.2	0.00	0.00	0.00
7,700.0	5.75	145.00	7,662.2	-620.3	434.3	-598.2	0.00	0.00	0.00
7,800.0	5.75	145.00	7,761.7	-628.5	440.0	-606.1	0.00	0.00	0.00
7,900.0	5.75	145.00	7,861.2	-636.7	445.8	-614.0	0.00	0.00	0.00
8,000.0	5.75	145.00	7,960.7	-644.9	451.5	-621.9	0.00	0.00	0.00
8,100.0	5.75	145.00	8,060.2	-653.1	457.3	-629.8	0.00	0.00	0.00
8,200.0	5.75	145.00	8,159.7	-661.3	463.0	-637.7	0.00	0.00	0.00
8,300.0	5.75	145.00	8,259.2	-669.5	468.8	-645.6	0.00	0.00	0.00
8,400.0	5.75	145.00	8,358.7	-677.7	474.5	-653.6	0.00	0.00	0.00
8,500.0	5.75	145.00	8,458.2	-685.9	480.3	-661.5	0.00	0.00	0.00
8,600.0	5.75	145.00	8,557.7	-694.2	486.0	-669.4	0.00	0.00	0.00
8,700.0	5.75	145.00	8,657.2	-702.4	491.7	-677.3	0.00	0.00	0.00
8,800.0	5.75	145.00	8,756.7	-710.6	497.5	-685.2	0.00	0.00	0.00
8,900.0	5.75	145.00	8,856.2	-718.8	503.2	-693.1	0.00	0.00	0.00
9,000.0	5.75	145.00	8,955.7	-727.0	509.0	-701.1	0.00	0.00	0.00
9,100.0	5.75	145.00	9,055.2	-735.2	514.7	-709.0	0.00	0.00	0.00
9,200.0	5.75	145.00	9,154.7	-743.4	520.5	-716.9	0.00	0.00	0.00
9,300.0	5.75	145.00	9,254.2	-751.6	526.2	-724.8	0.00	0.00	0.00
9,343.5	5.75	145.00	9,297.4	-755.2	528.7	-728.2	0.00	0.00	0.00
9,400.0	4.62	145.00	9,353.7	-759.4	531.7	-732.3	2.00	-2.00	0.00
9,500.0	2.62	145.00	9,453.5	-764.5	535.3	-737.3	2.00	-2.00	0.00
9,600.0	0.62	145.00	9,553.5	-766.9	536.9	-739.5	2.00	-2.00	0.00
9,631.0	0.00	0.00	9,584.5	-767.0	537.0	-739.6	2.00	-2.00	0.00
9,650.0	2.27	359.69	9,603.4	-766.6	537.0	-739.3	12.00	12.00	0.00
9,675.0	5.27	359.69	9,628.4	-765.0	537.0	-737.6	12.00	12.00	0.00
9,700.0	8.27	359.69	9,653.2	-762.0	537.0	-734.7	12.00	12.00	0.00
9,725.0	11.27	359.69	9,677.8	-757.8	536.9	-730.4	12.00	12.00	0.00
9,750.0	14.27	359.69	9,702.2	-752.3	536.9	-724.9	12.00	12.00	0.00
9,775.0	17.27	359.69	9,726.3	-745.5	536.9	-718.1	12.00	12.00	0.00
9,800.0	20.27	359.69	9,749.9	-737.4	536.8	-710.1	12.00	12.00	0.00
9,825.0	23.27	359.69	9,773.2	-728.1	536.8	-700.8	12.00	12.00	0.00

EOG Resources

Planning Report



Database:	EDM 5000.14	Local Co-ordinate Reference:	Well #582H
Company:	EOG Resources - Midland	TVD Reference:	kb = 25' @ 3096.0usft
Project:	Eddy County, NM (NAD 83 NME)	MD Reference:	kb = 25' @ 3096.0usft
Site:	Stella Blue 30 Fed Com	North Reference:	Grid
Well:	#582H	Survey Calculation Method:	Minimum Curvature
Wellbore:	OH		
Design:	Plan #0.1 RT		

Planned Survey									
Measured Depth (usft)	Inclination (°)	Azimuth (°)	Vertical Depth (usft)	+N/-S (usft)	+E/-W (usft)	Vertical Section (usft)	Dogleg Rate (°/100usft)	Build Rate (°/100usft)	Turn Rate (°/100usft)
9,850.0	26.27	359.69	9,795.9	-717.7	536.7	-690.4	12.00	12.00	0.00
9,875.0	29.27	359.69	9,818.0	-706.0	536.7	-678.8	12.00	12.00	0.00
9,900.0	32.27	359.69	9,839.5	-693.2	536.6	-666.0	12.00	12.00	0.00
9,925.0	35.27	359.69	9,860.2	-679.3	536.5	-652.1	12.00	12.00	0.00
9,950.0	38.27	359.69	9,880.3	-664.4	536.4	-637.2	12.00	12.00	0.00
9,975.0	41.27	359.69	9,899.5	-648.4	536.3	-621.2	12.00	12.00	0.00
10,000.0	44.27	359.69	9,917.8	-631.4	536.3	-604.2	12.00	12.00	0.00
10,025.0	47.27	359.69	9,935.3	-613.5	536.2	-586.4	12.00	12.00	0.00
10,050.0	50.27	359.69	9,951.7	-594.7	536.1	-567.6	12.00	12.00	0.00
10,075.0	53.27	359.69	9,967.2	-575.1	535.9	-548.0	12.00	12.00	0.00
10,100.0	56.27	359.69	9,981.6	-554.6	535.8	-527.6	12.00	12.00	0.00
10,125.0	59.27	359.69	9,994.9	-533.5	535.7	-506.5	12.00	12.00	0.00
10,150.0	62.27	359.69	10,007.1	-511.7	535.6	-484.7	12.00	12.00	0.00
10,175.0	65.27	359.69	10,018.2	-489.2	535.5	-462.3	12.00	12.00	0.00
10,200.0	68.27	359.69	10,028.0	-466.3	535.3	-439.4	12.00	12.00	0.00
10,225.0	71.27	359.69	10,036.7	-442.8	535.2	-415.9	12.00	12.00	0.00
10,250.0	74.27	359.69	10,044.1	-418.9	535.1	-392.1	12.00	12.00	0.00
10,275.0	77.27	359.69	10,050.2	-394.7	535.0	-367.9	12.00	12.00	0.00
10,300.0	80.27	359.69	10,055.1	-370.2	534.8	-343.4	12.00	12.00	0.00
10,325.0	83.27	359.69	10,058.7	-345.5	534.7	-318.7	12.00	12.00	0.00
10,350.0	86.27	359.69	10,061.0	-320.6	534.5	-293.9	12.00	12.00	0.00
10,375.0	89.27	359.69	10,061.9	-295.6	534.4	-268.9	12.00	12.00	0.00
10,381.0	90.00	359.69	10,062.0	-289.5	534.4	-262.9	12.00	12.00	0.00
10,400.0	90.00	359.69	10,062.0	-270.6	534.3	-244.0	0.00	0.00	0.00
10,500.0	90.00	359.69	10,062.0	-170.6	533.7	-144.1	0.00	0.00	0.00
10,600.0	90.00	359.69	10,062.0	-70.6	533.2	-44.3	0.00	0.00	0.00
10,700.0	90.00	359.69	10,062.0	29.4	532.6	55.6	0.00	0.00	0.00
10,800.0	90.00	359.69	10,062.0	129.4	532.1	155.4	0.00	0.00	0.00
10,900.0	90.00	359.69	10,062.0	229.4	531.5	255.3	0.00	0.00	0.00
11,000.0	90.00	359.69	10,062.0	329.4	531.0	355.1	0.00	0.00	0.00
11,100.0	90.00	359.69	10,062.0	429.4	530.4	455.0	0.00	0.00	0.00
11,200.0	90.00	359.69	10,062.0	529.4	529.9	554.8	0.00	0.00	0.00
11,300.0	90.00	359.69	10,062.0	629.4	529.3	654.7	0.00	0.00	0.00
11,400.0	90.00	359.69	10,062.0	729.4	528.8	754.5	0.00	0.00	0.00
11,500.0	90.00	359.69	10,062.0	829.4	528.2	854.4	0.00	0.00	0.00
11,600.0	90.00	359.69	10,062.0	929.4	527.7	954.2	0.00	0.00	0.00
11,700.0	90.00	359.69	10,062.0	1,029.4	527.1	1,054.1	0.00	0.00	0.00
11,800.0	90.00	359.69	10,062.0	1,129.4	526.6	1,153.9	0.00	0.00	0.00
11,900.0	90.00	359.69	10,062.0	1,229.4	526.0	1,253.8	0.00	0.00	0.00
12,000.0	90.00	359.69	10,062.0	1,329.4	525.5	1,353.6	0.00	0.00	0.00
12,100.0	90.00	359.69	10,062.0	1,429.4	524.9	1,453.5	0.00	0.00	0.00
12,200.0	90.00	359.69	10,062.0	1,529.4	524.4	1,553.3	0.00	0.00	0.00
12,300.0	90.00	359.69	10,062.0	1,629.4	523.8	1,653.2	0.00	0.00	0.00
12,400.0	90.00	359.69	10,062.0	1,729.4	523.3	1,753.0	0.00	0.00	0.00
12,500.0	90.00	359.69	10,062.0	1,829.4	522.7	1,852.9	0.00	0.00	0.00
12,600.0	90.00	359.69	10,062.0	1,929.4	522.2	1,952.7	0.00	0.00	0.00
12,700.0	90.00	359.69	10,062.0	2,029.4	521.6	2,052.6	0.00	0.00	0.00
12,800.0	90.00	359.69	10,062.0	2,129.4	521.1	2,152.4	0.00	0.00	0.00
12,900.0	90.00	359.69	10,062.0	2,229.4	520.5	2,252.3	0.00	0.00	0.00
13,000.0	90.00	359.69	10,062.0	2,329.4	520.0	2,352.1	0.00	0.00	0.00
13,100.0	90.00	359.69	10,062.0	2,429.4	519.4	2,452.0	0.00	0.00	0.00
13,200.0	90.00	359.69	10,062.0	2,529.4	518.9	2,551.8	0.00	0.00	0.00
13,300.0	90.00	359.69	10,062.0	2,629.4	518.3	2,651.7	0.00	0.00	0.00
13,400.0	90.00	359.69	10,062.0	2,729.4	517.8	2,751.5	0.00	0.00	0.00



EOG Resources

Planning Report

Database:	EDM 5000.14	Local Co-ordinate Reference:	Well #582H
Company:	EOG Resources - Midland	TVD Reference:	kb = 25' @ 3096.0usft
Project:	Eddy County, NM (NAD 83 NME)	MD Reference:	kb = 25' @ 3096.0usft
Site:	Stella Blue 30 Fed Com	North Reference:	Grid
Well:	#582H	Survey Calculation Method:	Minimum Curvature
Wellbore:	OH		
Design:	Plan #0.1 RT		

Planned Survey										
Measured Depth (usft)	Inclination (°)	Azimuth (°)	Vertical Depth (usft)	+N/-S (usft)	+E/-W (usft)	Vertical Section (usft)	Dogleg Rate (°/100usft)	Build Rate (°/100usft)	Turn Rate (°/100usft)	
13,500.0	90.00	359.69	10,062.0	2,829.4	517.2	2,851.4	0.00	0.00	0.00	
13,600.0	90.00	359.69	10,062.0	2,929.4	516.7	2,951.2	0.00	0.00	0.00	
13,700.0	90.00	359.69	10,062.0	3,029.4	516.1	3,051.1	0.00	0.00	0.00	
13,800.0	90.00	359.69	10,062.0	3,129.4	515.6	3,150.9	0.00	0.00	0.00	
13,900.0	90.00	359.69	10,062.0	3,229.4	515.0	3,250.8	0.00	0.00	0.00	
14,000.0	90.00	359.69	10,062.0	3,329.4	514.5	3,350.6	0.00	0.00	0.00	
14,100.0	90.00	359.69	10,062.0	3,429.4	513.9	3,450.5	0.00	0.00	0.00	
14,200.0	90.00	359.69	10,062.0	3,529.4	513.4	3,550.3	0.00	0.00	0.00	
14,300.0	90.00	359.69	10,062.0	3,629.4	512.8	3,650.2	0.00	0.00	0.00	
14,400.0	90.00	359.69	10,062.0	3,729.4	512.3	3,750.0	0.00	0.00	0.00	
14,500.0	90.00	359.69	10,062.0	3,829.3	511.7	3,849.9	0.00	0.00	0.00	
14,600.0	90.00	359.69	10,062.0	3,929.3	511.2	3,949.7	0.00	0.00	0.00	
14,700.0	90.00	359.69	10,062.0	4,029.3	510.6	4,049.6	0.00	0.00	0.00	
14,800.0	90.00	359.69	10,062.0	4,129.3	510.1	4,149.4	0.00	0.00	0.00	
14,900.0	90.00	359.69	10,062.0	4,229.3	509.5	4,249.3	0.00	0.00	0.00	
15,000.0	90.00	359.69	10,062.0	4,329.3	509.0	4,349.1	0.00	0.00	0.00	
15,100.0	90.00	359.69	10,062.0	4,429.3	508.4	4,449.0	0.00	0.00	0.00	
15,181.7	90.00	359.69	10,062.0	4,511.0	508.0	4,530.5	0.00	0.00	0.00	
15,182.3	90.00	359.70	10,062.0	4,511.7	508.0	4,531.2	2.00	0.06	2.00	
15,200.0	90.00	359.70	10,062.0	4,529.3	507.9	4,548.8	0.00	0.00	0.00	
15,300.0	90.00	359.70	10,062.0	4,629.3	507.4	4,648.7	0.00	0.00	0.00	
15,400.0	90.00	359.70	10,062.0	4,729.3	506.9	4,748.6	0.00	0.00	0.00	
15,500.0	90.00	359.70	10,062.0	4,829.3	506.3	4,848.4	0.00	0.00	0.00	
15,600.0	90.00	359.70	10,062.0	4,929.3	505.8	4,948.3	0.00	0.00	0.00	
15,700.0	90.00	359.70	10,062.0	5,029.3	505.3	5,048.1	0.00	0.00	0.00	
15,800.0	90.00	359.70	10,062.0	5,129.3	504.7	5,148.0	0.00	0.00	0.00	
15,900.0	90.00	359.70	10,062.0	5,229.3	504.2	5,247.8	0.00	0.00	0.00	
16,000.0	90.00	359.70	10,062.0	5,329.3	503.7	5,347.7	0.00	0.00	0.00	
16,100.0	90.00	359.70	10,062.0	5,429.3	503.2	5,447.5	0.00	0.00	0.00	
16,200.0	90.00	359.70	10,062.0	5,529.3	502.6	5,547.4	0.00	0.00	0.00	
16,300.0	90.00	359.70	10,062.0	5,629.3	502.1	5,647.2	0.00	0.00	0.00	
16,400.0	90.00	359.70	10,062.0	5,729.3	501.6	5,747.1	0.00	0.00	0.00	
16,500.0	90.00	359.70	10,062.0	5,829.3	501.1	5,846.9	0.00	0.00	0.00	
16,600.0	90.00	359.70	10,062.0	5,929.3	500.5	5,946.8	0.00	0.00	0.00	
16,700.0	90.00	359.70	10,062.0	6,029.3	500.0	6,046.6	0.00	0.00	0.00	
16,800.0	90.00	359.70	10,062.0	6,129.3	499.5	6,146.5	0.00	0.00	0.00	
16,900.0	90.00	359.70	10,062.0	6,229.3	499.0	6,246.3	0.00	0.00	0.00	
17,000.0	90.00	359.70	10,062.0	6,329.3	498.4	6,346.2	0.00	0.00	0.00	
17,100.0	90.00	359.70	10,062.0	6,429.3	497.9	6,446.0	0.00	0.00	0.00	
17,200.0	90.00	359.70	10,062.0	6,529.3	497.4	6,545.9	0.00	0.00	0.00	
17,300.0	90.00	359.70	10,062.0	6,629.3	496.9	6,645.7	0.00	0.00	0.00	
17,400.0	90.00	359.70	10,062.0	6,729.3	496.3	6,745.6	0.00	0.00	0.00	
17,500.0	90.00	359.70	10,062.0	6,829.3	495.8	6,845.4	0.00	0.00	0.00	
17,600.0	90.00	359.70	10,062.0	6,929.3	495.3	6,945.3	0.00	0.00	0.00	
17,700.0	90.00	359.70	10,062.0	7,029.3	494.8	7,045.1	0.00	0.00	0.00	
17,800.0	90.00	359.70	10,062.0	7,129.3	494.2	7,145.0	0.00	0.00	0.00	
17,844.7	90.00	359.70	10,062.0	7,174.0	494.0	7,189.6	0.00	0.00	0.00	
17,845.3	90.00	359.69	10,062.0	7,174.6	494.0	7,190.2	2.00	0.00	-2.00	
17,900.0	90.00	359.69	10,062.0	7,229.3	493.7	7,244.8	0.00	0.00	0.00	
18,000.0	90.00	359.69	10,062.0	7,329.3	493.2	7,344.7	0.00	0.00	0.00	
18,100.0	90.00	359.69	10,062.0	7,429.3	492.6	7,444.5	0.00	0.00	0.00	
18,200.0	90.00	359.69	10,062.0	7,529.3	492.1	7,544.4	0.00	0.00	0.00	
18,300.0	90.00	359.69	10,062.0	7,629.3	491.5	7,644.2	0.00	0.00	0.00	
18,400.0	90.00	359.69	10,062.0	7,729.3	491.0	7,744.1	0.00	0.00	0.00	



EOG Resources

Planning Report

Database:	EDM 5000.14	Local Co-ordinate Reference:	Well #582H
Company:	EOG Resources - Midland	TVD Reference:	kb = 25' @ 3096.0usft
Project:	Eddy County, NM (NAD 83 NME)	MD Reference:	kb = 25' @ 3096.0usft
Site:	Stella Blue 30 Fed Com	North Reference:	Grid
Well:	#582H	Survey Calculation Method:	Minimum Curvature
Wellbore:	OH		
Design:	Plan #0.1 RT		

Planned Survey										
Measured Depth (usft)	Inclination (°)	Azimuth (°)	Vertical Depth (usft)	+N/-S (usft)	+E/-W (usft)	Vertical Section (usft)	Dogleg Rate (°/100usft)	Build Rate (°/100usft)	Turn Rate (°/100usft)	
18,500.0	90.00	359.69	10,062.0	7,829.3	490.4	7,843.9	0.00	0.00	0.00	
18,600.0	90.00	359.69	10,062.0	7,929.3	489.9	7,943.8	0.00	0.00	0.00	
18,700.0	90.00	359.69	10,062.0	8,029.3	489.3	8,043.6	0.00	0.00	0.00	
18,800.0	90.00	359.69	10,062.0	8,129.3	488.8	8,143.5	0.00	0.00	0.00	
18,900.0	90.00	359.69	10,062.0	8,229.3	488.2	8,243.3	0.00	0.00	0.00	
19,000.0	90.00	359.69	10,062.0	8,329.3	487.7	8,343.2	0.00	0.00	0.00	
19,100.0	90.00	359.69	10,062.0	8,429.3	487.2	8,443.0	0.00	0.00	0.00	
19,200.0	90.00	359.69	10,062.0	8,529.3	486.6	8,542.9	0.00	0.00	0.00	
19,300.0	90.00	359.69	10,062.0	8,629.3	486.1	8,642.7	0.00	0.00	0.00	
19,400.0	90.00	359.69	10,062.0	8,729.3	485.5	8,742.6	0.00	0.00	0.00	
19,500.0	90.00	359.69	10,062.0	8,829.3	485.0	8,842.4	0.00	0.00	0.00	
19,600.0	90.00	359.69	10,062.0	8,929.3	484.4	8,942.3	0.00	0.00	0.00	
19,700.0	90.00	359.69	10,062.0	9,029.3	483.9	9,042.1	0.00	0.00	0.00	
19,800.0	90.00	359.69	10,062.0	9,129.3	483.3	9,142.0	0.00	0.00	0.00	
19,900.0	90.00	359.69	10,062.0	9,229.3	482.8	9,241.8	0.00	0.00	0.00	
20,000.0	90.00	359.69	10,062.0	9,329.3	482.2	9,341.7	0.00	0.00	0.00	
20,100.0	90.00	359.69	10,062.0	9,429.3	481.7	9,441.5	0.00	0.00	0.00	
20,200.0	90.00	359.69	10,062.0	9,529.3	481.1	9,541.4	0.00	0.00	0.00	
20,300.0	90.00	359.69	10,062.0	9,629.3	480.6	9,641.2	0.00	0.00	0.00	
20,400.0	90.00	359.69	10,062.0	9,729.3	480.1	9,741.1	0.00	0.00	0.00	
20,410.7	90.00	359.69	10,062.0	9,740.0	480.0	9,751.8	0.00	0.00	0.00	

Design Targets										
Target Name - hit/miss target - Shape	Dip Angle (°)	Dip Dir. (°)	TVD (usft)	+N/-S (usft)	+E/-W (usft)	Northing (usft)	Easting (usft)	Latitude	Longitude	
KOP(Stella Blue 30 Fed - plan hits target center - Point	0.00	0.00	9,584.5	-767.0	537.0	366,370.00	699,821.00	32.0062009°N	103.8220451°W	
FTP(Stella Blue 30 Fed - plan misses target center by 0.3usft at 9851.5usft MD (9797.2 TVD, -717.0 N, 536.7 E) - Point	0.00	0.00	9,797.2	-717.0	537.0	366,420.00	699,821.00	32.0063383°N	103.8220444°W	
PBHL(Stella Blue 30 Fed - plan hits target center - Point	0.00	0.01	10,062.0	9,740.0	480.0	376,877.00	699,764.00	32.0350842°N	103.8220686°W	
Fed Perf 1(Stella Blue 30 Fed - plan hits target center - Point	0.00	0.00	10,062.0	4,511.0	508.0	371,648.00	699,792.00	32.0207099°N	103.8220581°W	
Fed Perf 2(Stella Blue 30 Fed - plan hits target center - Point	0.00	0.00	10,062.0	7,174.0	494.0	374,311.00	699,778.00	32.0280304°N	103.8220626°W	

Eddy County, NM (NAD 83 NME)

Stella Blue 30 Fed Com #582H

Plan #0.1 RT

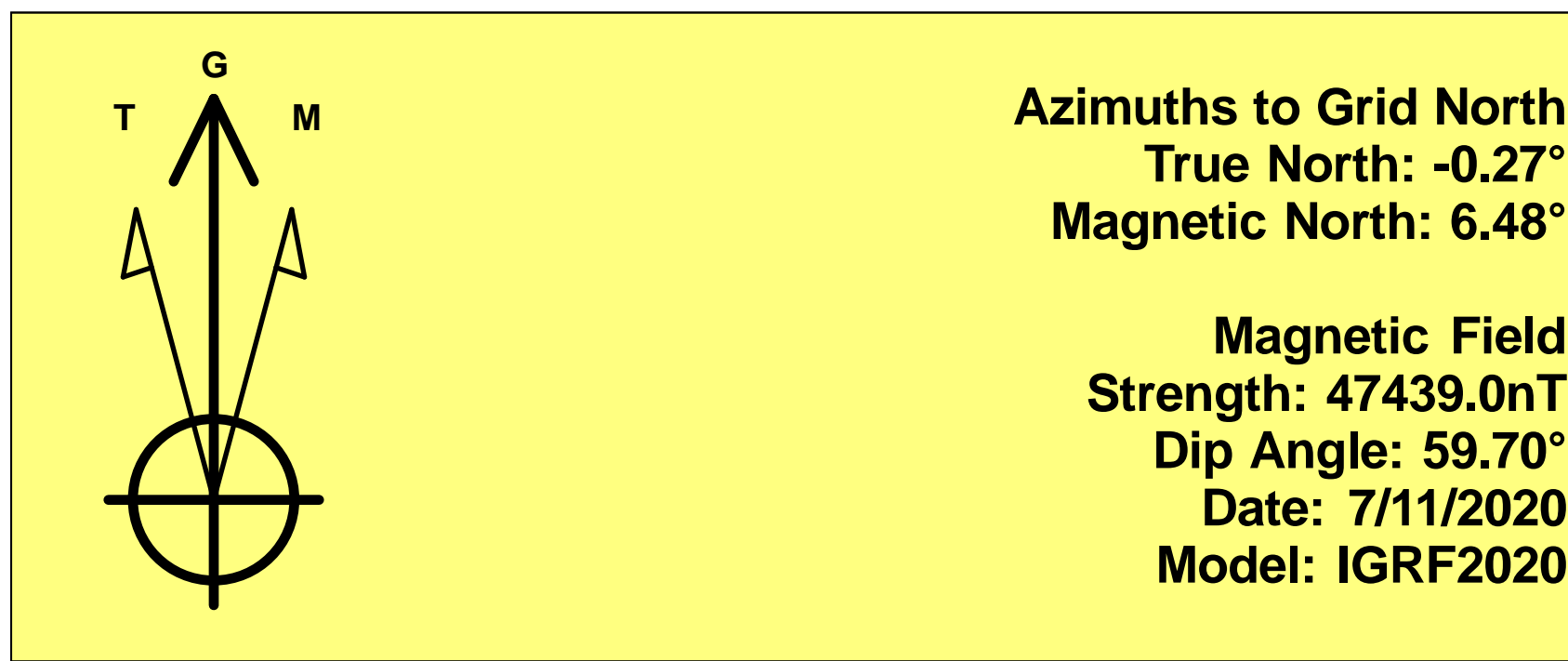

To convert a Magnetic Direction to a Grid Direction, Add 6.48°
To convert a Magnetic Direction to a True Direction, Add 6.75° East
To convert a True Direction to a Grid Direction, Subtract 0.27°

PROJECT DETAILS: Eddy County, NM (NAD 83 NME)

Geodetic System: US State Plane 1983
Datum: North American Datum 1983
Ellipsoid: GRS 1980
Zone: New Mexico Eastern Zone
System Datum: Mean Sea Level

WELL DETAILS: #582H				
3071.0				
kb = 25' @ 3096.0usft				
Northing	Easting	Latitude	Longitude	
367137.00	699284.00	32.0083162°N	103.8237658°W	

SECTION DETAILS										
Sec	MD	Inc	Azi	TVD	+N/-S	+E/-W	Dleg	TFace	VSect	Target
1	0.0	0.00	0.00	0.0	0.0	0.0	0.00	0.00	0.0	
2	287.6	5.75	145.00	287.1	-11.8	8.3	2.00	145.00	-11.4	
3	9343.5	5.75	145.00	9297.4	-755.2	528.7	0.00	0.00	-728.2	
4	9631.0	0.00	0.00	9584.5	-767.0	537.0	2.00	180.00	-739.6	KOP(Stella Blue 30 Fed Com #582H)
5	10381.0	90.00	359.69	10062.0	-289.5	534.4	12.00	359.69	-262.9	
6	15181.7	90.00	359.69	10062.0	4511.0	508.0	0.00	0.00	4530.5	Fed Perf 1(Stella Blue 30 Fed Com #582H)
7	15182.3	90.00	359.70	10062.0	4511.7	508.0	2.00	88.23	4531.2	
8	17844.7	90.00	359.70	10062.0	7174.0	494.0	0.00	0.00	7189.6	Fed Perf 2(Stella Blue 30 Fed Com #582H)
9	17845.3	90.00	359.69	10062.0	7174.6	494.0	2.00	-90.00	7190.2	
10	20410.7	90.00	359.69	10062.0	9740.0	480.0	0.00	0.00	9751.8	PBHL(Stella Blue 30 Fed Com #582H)

CASING DETAILS
No casing data is available

WELLBORE TARGET DETAILS (MAP CO-ORDINATES)					
Name	TVD	+N/-S	+E/-W	Northing	Easting
KOP(Stella Blue 30 Fed Com #582H)	9584.5	-767.0	537.0	366370.00	699821.00
Fed Perf 1(Stella Blue 30 Fed Com #582H)	10062.0	4511.0	508.0	371648.00	699792.00
Fed Perf 2(Stella Blue 30 Fed Com #582H)	10062.0	7174.0	494.0	374311.00	699778.00
PBHL(Stella Blue 30 Fed Com #582H)	10062.0	9740.0	480.0	376877.00	699764.00
FTP(Stella Blue 30 Fed Com #582H)	9797.2	-717.0	537.0	366420.00	699821.00

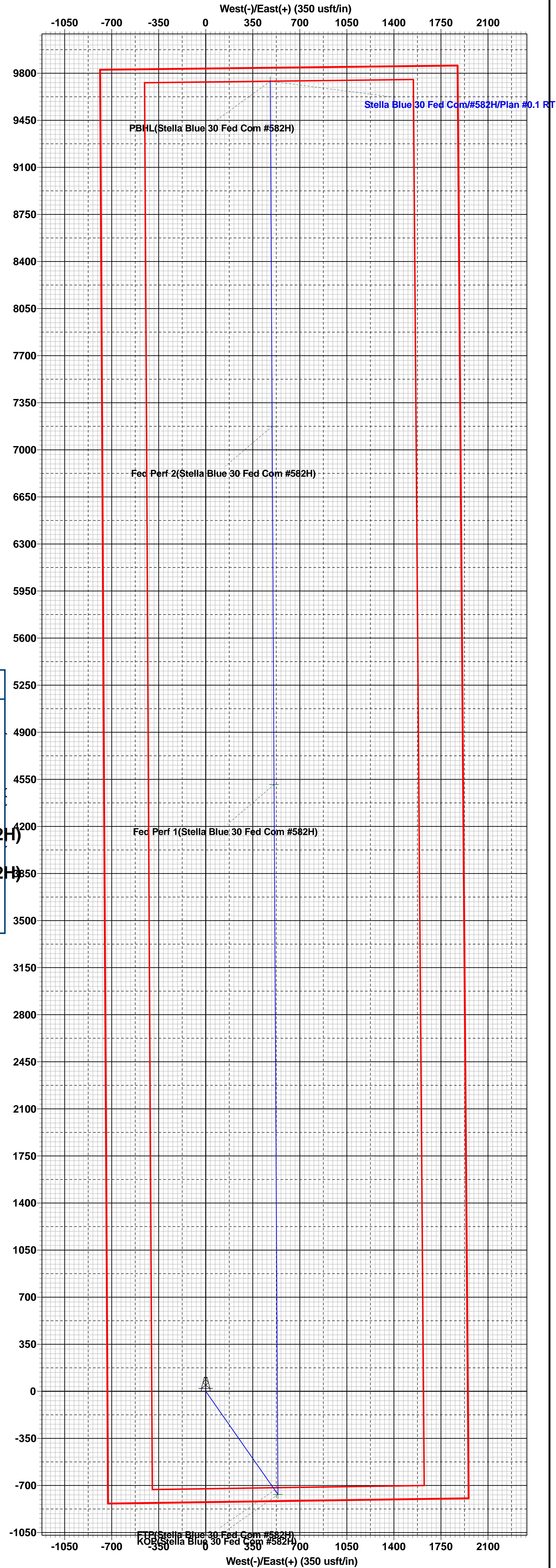
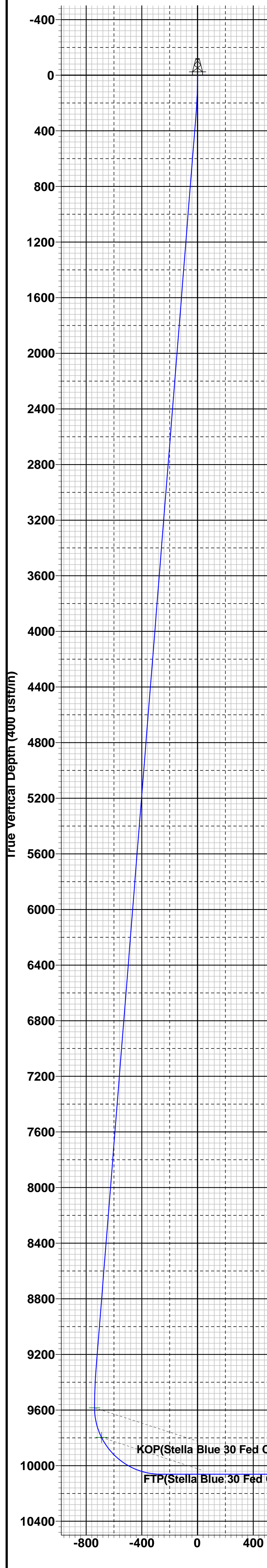

EOG RESOURCES, INC.
STELLA BLUE 30 FED COM #582H

1. GEOLOGIC NAME OF SURFACE FORMATION:

Permian

2. ESTIMATED TOPS OF IMPORTANT GEOLOGICAL MARKERS:

Rustler	974'
Tamarisk Anhydrite	1,115'
Top of Salt	1,733'
Base of Salt	3,584'
Lamar	3,800'
Bell Canyon	3,844'
Cherry Canyon	4,721'
Brushy Canyon	5,980'
Bone Spring Lime	7,716'
Leonard Shale	7,811'
1 st Bone Spring Sand	8,647'
2 nd Bone Spring Shale	8,949'
2 nd Bone Spring Sand	9,287'
3 rd Bone Spring Carb	9,732'
TD	10,062'

3. ESTIMATED DEPTHS OF ANTICIPATED FRESH WATER, OIL OR GAS:

Upper Permian Sands	0- 400'	Fresh Water
Cherry Canyon	4,721'	Oil
Brushy Canyon	5,980'	Oil
Leonard Shale	7,811'	Oil
1 st Bone Spring Sand	8,647'	Oil
2 nd Bone Spring Shale	8,949'	Oil
2 nd Bone Spring Sand	9,287'	Oil
3 rd Bone Spring Carb	9,732'	Oil

No other Formations are expected to give up oil, gas or fresh water in measurable quantities. Surface fresh water sands will be protected by setting 13.375" casing at 1,140' and circulating cement back to surface.

**EOG RESOURCES, INC.
STELLA BLUE 30 FED COM #582H**

4. CASING PROGRAM - NEW

Hole Size	Interval	Csg OD	Weight	Grade	Conn	DF _{min} Collapse	DF _{min} Burst	DF _{min} Tension
17.5"	0' – 1,140'	13.375"	54.5#	J-55	STC	1.125	1.25	1.60
12.25"	0' – 3,685'	9.625"	40#	J-55	LTC	1.125	1.25	1.60
8.75"	0' – 10,381'	5.5"	17#	HCP-110	LTC	1.125	1.25	1.60
8.5"	10,381' – 20,411'	5.5"	17#	HCP-110	LTC	1.125	1.25	1.60

Variance is requested to waive the centralizer requirements for the 9-5/8" casing in the 12-1/4" hole size. An expansion additive will be utilized, in the cement slurry, for the entire length of the 12-1/4" hole interval to maximize cement bond and zonal isolation.

Variance is also requested to waive any centralizer requirements for the 5-1/2" casing in the 8-3/4" hole size. An expansion additive will be utilized, in the cement slurry, for the entire length of the 8-3/4" hole interval to maximize cement bond and zonal isolation.

Cementing Program:

Depth	No. Sacks	Wt. ppg	Yld Ft ³ /sk	Slurry Description
1,140'	680	13.5	1.73	Lead: Class C + 4.0% Bentonite + 0.5% CaCl ₂ + 0.25 lb/sk Cello-Flake (TOC @ Surface)
	160	14.8	1.34	Tail: Class C + 0.6% FL-62 + 0.25 lb/sk Cello-Flake + 0.2% Sodium Metasilicate (TOC @ 940')
3,685'	580	12.7	2.22	Lead: Class C + 10% NaCl + 6% Bentonite Gel + 3% MagOx (TOC @ Surface)
	240	14.8	1.32	Tail: Class C + 10% NaCl + 3% MagOx (TOC @ 2,950')
20,411'	660	11.0	3.21	Lead: Class C + 3% CaCl ₂ + 3% Microbond (TOC @ 3,185')
	2,840	14.4	1.2	Tail: Class H + 0.4% Halad-344 + 0.35% HR-601 + 3% Microbond (TOC @ 9,631')

**EOG RESOURCES, INC.
STELLA BLUE 30 FED COM #582H**

Additive	Purpose
Bentonite Gel	Lightweight/Lost circulation prevention
Calcium Chloride	Accelerator
Cello-flake	Lost circulation prevention
Sodium Metasilicate	Accelerator
MagOx	Expansive agent
Sodium Chloride	Accelerator
FL-62	Fluid loss control
Halad-344	Fluid loss control
Halad-9	Fluid loss control
HR-601	Retarder
Microbond	Expansive Agent

Cement integrity tests will be performed immediately following plug bump.

Note: Cement volumes based on bit size plus at least 25% excess in the open hole plus 10% excess in the cased-hole overlap section.

5. MINIMUM SPECIFICATIONS FOR PRESSURE CONTROL:

Variance is requested to use a co-flex line between the BOP and choke manifold (instead of using a 4" OD steel line).

The minimum blowout preventer equipment (BOPE) shown in Exhibit #1 will consist of a single ram, mud cross and double ram-type (10,000 psi WP) preventer and an annular preventer (5,000-psi WP). Both units will be hydraulically operated and the ram-type will be equipped with blind rams on bottom and drill pipe rams on top. All BOPE will be tested in accordance with Onshore Oil & Gas order No. 2.

EOG will utilize wing unions on BOPE connections that can be isolated from wellbore pressure through means of a choke. All wing unions will be rated to a pressure that meets or exceeds the pressure rating of the BOPE system.

Variance is requested to use a 5,000 psi annular BOP with the 10,000 psi BOP stack.

Before drilling out of the surface casing, the ram-type BOP and accessory equipment will be tested to 10,000/ 250 psig and the annular preventer to 5,000/ 250 psig.

Pipe rams and blind rams will be operationally checked on each trip out of the hole. These checks will be noted on the daily tour sheets.

A hydraulically operated choke will be installed prior to drilling out of the intermediate casing shoe.

EOG RESOURCES, INC.
STELLA BLUE 30 FED COM #582H

6. TYPES AND CHARACTERISTICS OF THE PROPOSED MUD SYSTEM:

During this procedure we plan to use a Closed-Loop System and haul contents to the required disposal.

The applicable depths and properties of the drilling fluid systems are as follows.

Depth	Type	Weight (ppg)	Viscosity	Water Loss
0 – 1,140'	Fresh - Gel	8.6-8.8	28-34	N/c
1,140' – 3,685'	Brine	8.6-8.8	28-34	N/c
3,685' – 20,411'	Oil Base	8.8-9.5	58-68	N/c - 6

An electronic pit volume totalizer (PVT) will be utilized on the circulating system, to monitor pit volume, flow rate, pump pressure and stroke rate.

Sufficient mud materials to maintain mud properties and meet minimum lost circulation and weight increase requirements will be kept at the wellsite at all times.

7. AUXILIARY WELL CONTROL AND MONITORING EQUIPMENT:

- (A) A kelly cock will be kept in the drill string at all times.
- (B) A full opening drill pipe-stabbing valve (inside BOP) with proper drill pipe connections will be on the rig floor at all times.
- (C) H₂S monitoring and detection equipment will be utilized from surface casing point to TD.

8. LOGGING, TESTING AND CORING PROGRAM:

Open-hole logs are not planned for this well.

GR-CCL Will be run in cased hole during completions phase of operations.

9. ABNORMAL CONDITIONS, PRESSURES, TEMPERATURES AND POTENTIAL HAZARDS:

The estimated bottom-hole temperature (BHT) at TD is 171 degrees F with an estimated maximum bottom-hole pressure (BHP) at TD of 4,971 psig and a maximum anticipated surface pressure of 2,757 psig (based on 9.5 ppg MW). No hydrogen sulfide or other hazardous gases or fluids have been encountered, reported or are known to exist at this depth in this area. Severe loss circulation is expected from 5,980' to TD.

**EOG RESOURCES, INC.
STELLA BLUE 30 FED COM #582H**

10. ANTICIPATED STARTING DATE AND DURATION OF OPERATIONS:

The drilling operation should be finished in approximately one month. If the well is productive, an additional 60-90 days will be required for completion and testing before a decision is made to install permanent facilities.

(A) EOG Resources requests the option to contract a Surface Rig to drill, set surface casing, and cement on the subject well. After WOC 8 hours or 500 psi compressive strength (whichever is greater), the Surface Rig will move off so the wellhead can be installed. A welder will cut the casing to the proper height and weld on the wellhead (both "A" and "B" sections). The weld will be tested to 1000 psi. All valves will be closed and a wellhead cap will be installed (diagram attached). If the timing between rigs is such that EOG Resources would not be able to preset the surface, the Primary Rig will MIRU and drill the well in its entirety per the APD.

11. WELLHEAD:

A multi-bowl wellhead system will be utilized.

After running the 13-3/8" surface casing, a 13-3/8" BOP/BOPE system with a minimum working pressure of 10,000 psi will be installed on the wellhead system and will be pressure tested to 250 psi low followed by a 10,000 psi pressure test. This pressure test will be repeated at least every 30 days, as per Onshore Order No. 2

The minimum working pressure of the BOP and related BOPE required for drilling below the surface casing shoe shall be 10,000 psi.

The multi-bowl wellhead will be installed by vendor's representative(s). A copy of the installation instructions for the Cameron Multi-Bowl WH system has been sent to the NM BLM office in Carlsbad, NM.

The wellhead will be installed by a third party welder while being monitored by WH vendor's representative.

All BOP equipment will be tested utilizing a conventional test plug. Not a cup or J-packer type. EOG Resources reserves the option to conduct BOPE testing during wait on cement periods provided a test plug is utilized.

A solid steel body pack-off will be utilized after running and cementing the intermediate casing. After installation the pack-off and lower flange will be pressure tested to 5000 psi.

Casing strings will be tested as per Onshore Order No. 2 to at least 0.22 psi/ft or 1500 psi, whichever is greater.

KB: 3,096'
GL: 3,071'

API: 30-015-*****



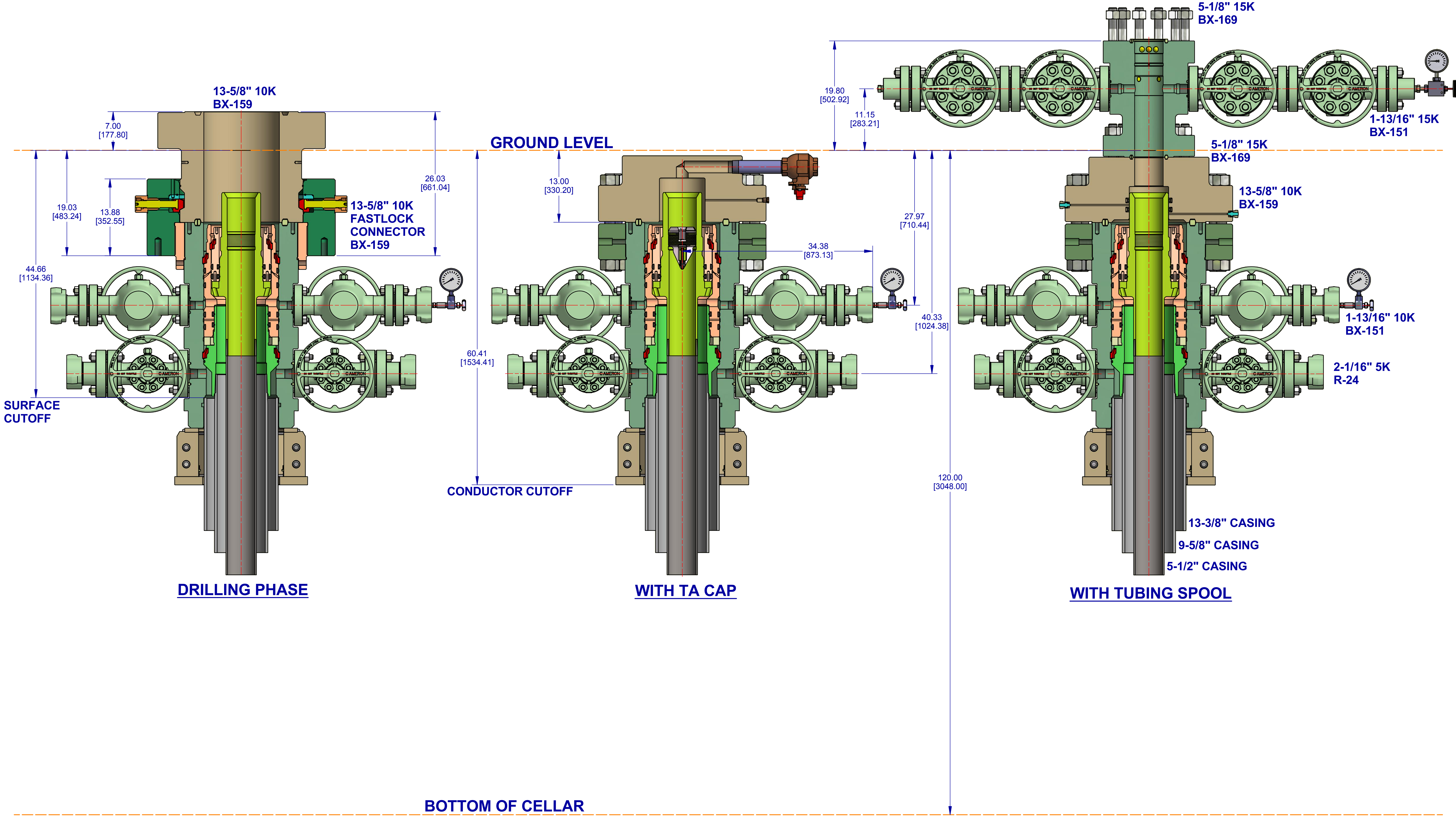



CONFIDENTIAL									
 THIRD ANGLE	DESIGNED IN INCHES DIMENSIONAL UNITS INCHES [MILLIMETERS]	MACHINING TOLERANCES UNLESS OTHERWISE SPECIFIED		SURFACE TREATMENT		DO NOT SCALE		 CAMERON A Schlumberger Company	SURFACE SYSTEMS
				MATERIAL & HEAT TREAT	DRAWN BY: KEN REED	DATE 6 Nov 18			
		CHECKED BY: PA	DATE 6 Nov 18						
			APPROVED BY: [Signature] APPROVER NAME		DATE 6 Nov 18				
MACHINED FILLET RADII .015-.050 [0.38-1.27] BREAK ALL SHARP EDGES .01-.03 [0.2-0.8] RADII OR 45° SURFACE FINISH IN MICRO (μ) INCHES (Ra) INTERPRET DRAWING PER ASME Y14.5, ASME Y14.36, AND AWS A2.4 STANDARDS. SEE BIM FOR MATERIAL AND SPECIAL REQUIREMENTS. ITEM NUMBERS NOT APPEARING ON BIM DO NOT APPLY.		X [D.] ± = []	ANGLES ± °	ESTIMATED WEIGHT: 8147.2 LBS [3695.5 KG] INITIAL USE BIM: EWR:650353762	SHEET 1 OF 1	EOG RESOURCES, INC 13-5/8" 10K MN-DS WELLHEAD 13-3/8" X 9-5/8" X 5-1/2" SD-052491-19-07	REV: 01		
		XX [D.X] ± = []	RA ON ALL MACHINED SURFACES						
		XXX [D.XX] ± = []							

Exhibit 1

EOG Resources

13-5/8" 10M PSI BOP Stack

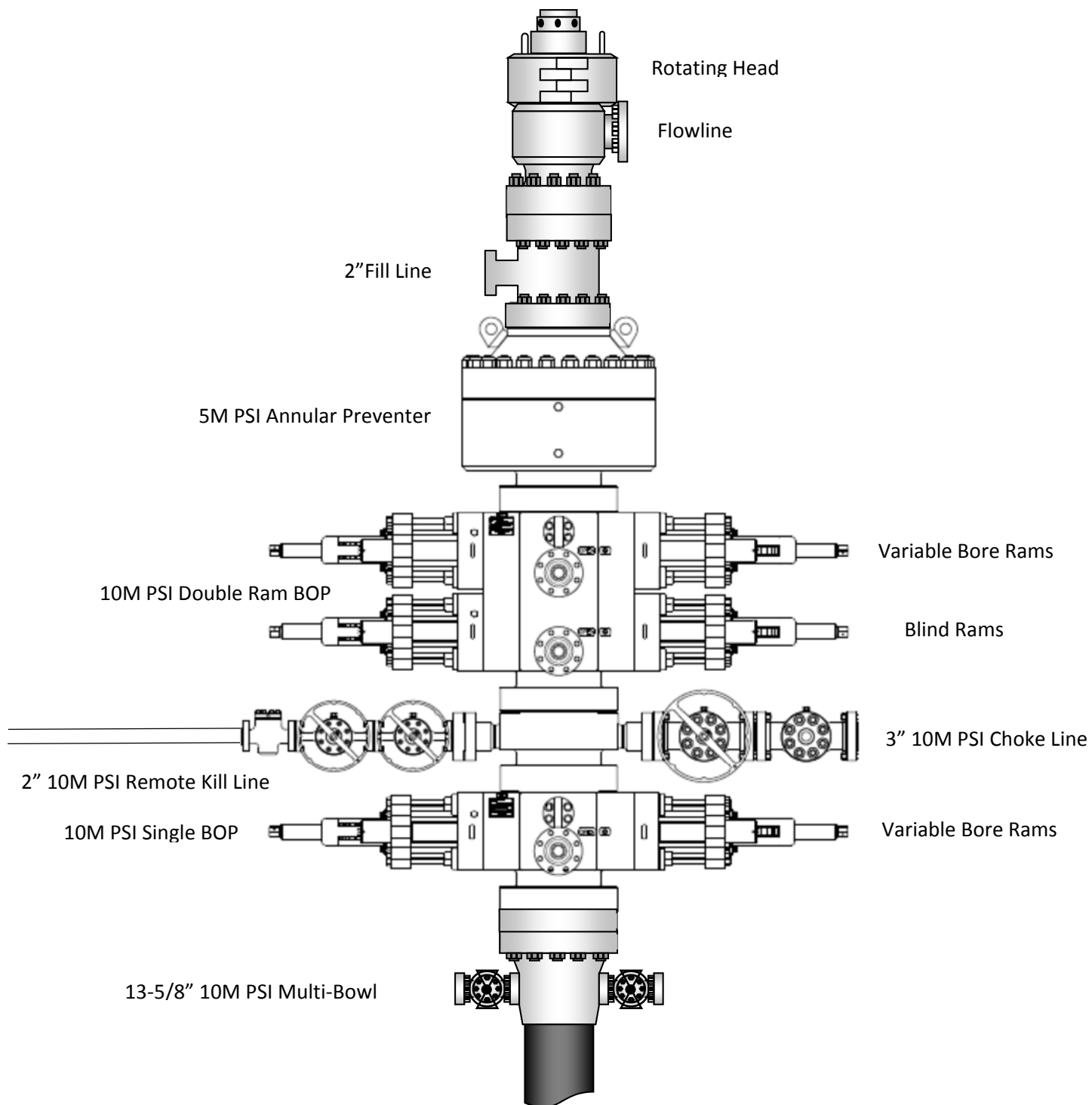

Hose Inspection Report

ContiTech Oil & Marine

Customer	Customer Reference #	CBC Reference #	CBC Inspector	Date of Inspection
H&P Drilling	740021604	COM906112	A. Jaimes	10/17/2016

Hose Manufacturer	Contitech Rubber Industrial
--------------------------	-----------------------------

Hose Serial #	62429	Date of Manufacture	05/2012
Hose I.D.	3"	Working Pressure	10000PSI
Hose Type	Choke and Kill	Test Pressure	15000PSI
Manufacturing Standard	API 16C		

Connections

End A: 3.1/16" 10Kpsi API Spec 6A Type 6BX Flange	End B: 3.1/16" 10Kpsi API Spec 6A Type 6BX Flange
• No damage	• No damage
Material: Carbon Steel	Material: Carbon Steel
Seal Face: BX154	Seal Face: BX154
Length Before Hydro Test: 16'	Length After Hydro test: 16'

Conclusion: Hose #62429 passed the external inspection with no notable damages to the hose armor. Internal borescope of the hose showed no damage to the hose liner. Hose #62429 passed the hydrostatic pressure test by holding a pressure of 15,000PSI for 60 minutes. Hose #62429 is suitable for continued service.

Recommendations: In general the hose should be inspected on a regular on-going basis. The frequency and degree of the inspection should as a minimum follow these guidelines:

Visual inspection: Every 3 months (or during installation/removal)
 Annual: In-situ pressure test
 Initial 5 years service: Major inspection
 2nd Major inspection: 8 / 10 years of service
 (Detailed description of test regime available upon request, ISS-059 Rev 04)

****NOTE:** There are a number of critical elements in the hose that cannot be thoroughly checked through standard inspection techniques. Away from dissecting the hose body, the best way to evaluate the condition of the hose is through review of the operating conditions recorded during the hose service life, in particular maximums and peak conditions.

Issued By: Alejandro Jaimes
Date: 10/25/2016

Checked By: Jeremy Mckay
Date: 10/25/2016
 QF97

Page 1 of 1

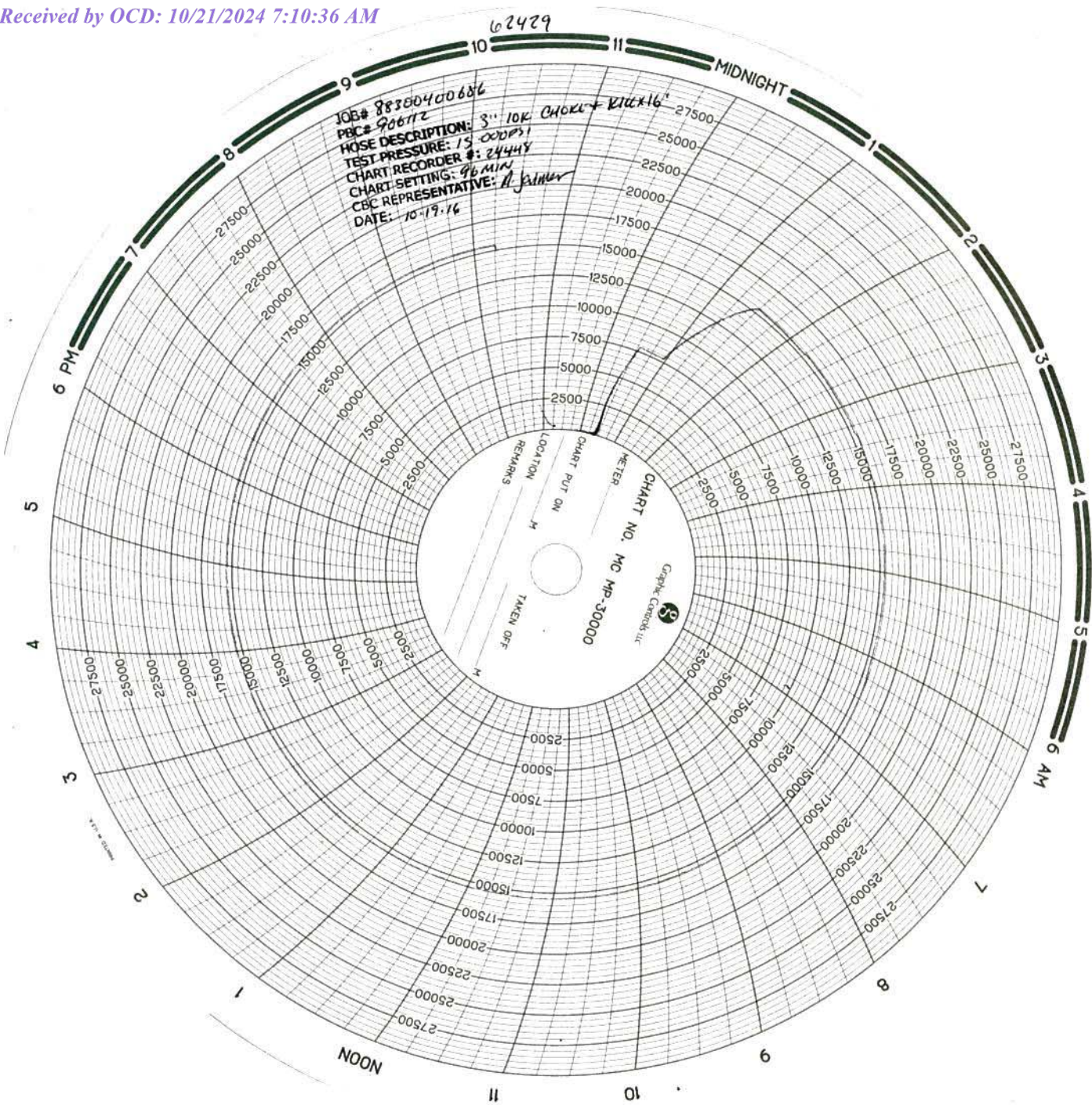

PECOS DISTRICT DRILLING CONDITIONS OF APPROVAL

OPERATOR'S NAME:	EOG Resources Incorporated
WELL NAME & NO.:	Stella Blue 30 Fed Com 582H
SURFACE HOLE FOOTAGE:	824'/S & 732'/W
BOTTOM HOLE FOOTAGE:	100'/N & 1265'/W
LOCATION:	Section 30, T.26 S., R.31 E., NMPM
COUNTY:	Eddy County, New Mexico

COA

H2S	<input checked="" type="radio"/> Yes	<input type="radio"/> No	
Potash	<input checked="" type="radio"/> None	<input type="radio"/> Secretary	<input type="radio"/> R-111-P
Cave/Karst Potential	<input type="radio"/> Low	<input checked="" type="radio"/> Medium	<input type="radio"/> High
Cave/Karst Potential	<input type="radio"/> Critical		
Variance	<input type="radio"/> None	<input checked="" type="radio"/> Flex Hose	<input type="radio"/> Other
Wellhead	<input type="radio"/> Conventional	<input checked="" type="radio"/> Multibowl	<input type="radio"/> Both
Other	<input type="checkbox"/> 4 String Area	<input type="checkbox"/> Capitan Reef	<input type="checkbox"/> WIPP
Other	<input type="checkbox"/> Fluid Filled	<input type="checkbox"/> Cement Squeeze	<input type="checkbox"/> Pilot Hole
Special Requirements	<input type="checkbox"/> Water Disposal	<input checked="" type="checkbox"/> COM	<input type="checkbox"/> Unit

A. HYDROGEN SULFIDE

A Hydrogen Sulfide (H2S) Drilling Plan shall be activated AT SPUD. As a result, the Hydrogen Sulfide area must meet Onshore Order 6 requirements, which includes equipment and personnel/public protection items. If Hydrogen Sulfide is encountered, please provide measured values and formations to the BLM.

B. CASING

Primary Casing Design:

1. The **13-3/8** inch surface casing shall be set at approximately **1,140** feet (a minimum of 70 feet (Eddy County) into the Rustler Anhydrite and above the salt) and cemented to the surface.
 - a. If cement does not circulate to the surface, the appropriate BLM office shall be notified and a temperature survey utilizing an electronic type temperature survey with surface log readout will be used or a cement bond log shall be run to verify the top of the cement. Temperature survey will be run a minimum of six hours after pumping cement and ideally between 8-10 hours after completing the cement job.

- b. Wait on cement (WOC) time for a primary cement job will be a minimum of **8 hours** or 500 pounds compressive strength, whichever is greater. (This is to include the lead cement)
 - c. Wait on cement (WOC) time for a remedial job will be a minimum of 4 hours after bringing cement to surface or 500 pounds compressive strength, whichever is greater.
 - d. If cement falls back, remedial cementing will be done prior to drilling out that string.
2. The **9-5/8** inch intermediate casing shall be set at approximately **3,685** feet. The minimum required fill of cement behind the **9-5/8** inch intermediate casing is:

Option 1 (Single Stage):

- Cement to surface. If cement does not circulate see B.1.a, c-d above.
Wait on cement (WOC) time for a primary cement job is to include the lead cement slurry due to cave/karst or potash.

Option 2:

Operator has proposed a DV tool, the depth may be adjusted as long as the cement is changed proportionally. The DV tool may be cancelled if cement circulates to surface on the first stage.

- a. First stage to DV tool: Cement to circulate. If cement does not circulate off the DV tool, contact the appropriate BLM office before proceeding with second stage cement job.
 - b. Second stage above DV tool:
 - Cement to surface. If cement does not circulate, contact the appropriate BLM office.
Wait on cement (WOC) time for a primary cement job is to include the lead cement slurry due to cave/karst or potash.
- ❖ In Medium Cave/Karst Areas if cement does not circulate to surface on the first two casing strings, the cement on the 3rd casing string must come to surface.
3. The **5-1/2** inch production casing shall be set at approximately **20,411** feet. **Keep hole full during casing run to meet tensile SF.** The minimum required fill of cement behind the **5-1/2** inch production casing is:

Option 1 (Single Stage):

- Cement should tie-back at least **200 feet** into previous casing string. Operator shall provide method of verification.

Option 2:

Operator has proposed a DV tool, the depth may be adjusted as long as the cement is changed proportionally. The DV tool may be cancelled if cement circulates to surface on the first stage.

- a. First stage to DV tool: Cement to circulate. If cement does not circulate off the DV tool, contact the appropriate BLM office before proceeding with second stage cement job.
- b. Second stage above DV tool:
 - Cement should tie-back at least **200 feet** into previous casing string. Operator shall provide method of verification.

C. PRESSURE CONTROL

1. Variance approved to use flex line from BOP to choke manifold. Manufacturer's specification to be readily available. No external damage to flex line. Flex line to be installed as straight as possible (no hard bends).'
2. Operator has proposed a multi-bowl wellhead assembly. This assembly will only be tested when installed on the surface casing. Minimum working pressure of the blowout preventer (BOP) and related equipment (BOPE) required for drilling below the surface casing shoe shall be **5000 (5M) psi. Variance is approved to use a 5000 (5M) Annular which shall be tested to 3500 (3.5M) psi.**
 - a. Wellhead shall be installed by manufacturer's representatives, submit documentation with subsequent sundry.
 - b. If the welding is performed by a third party, the manufacturer's representative shall monitor the temperature to verify that it does not exceed the maximum temperature of the seal.
 - c. Manufacturer representative shall install the test plug for the initial BOP test.
 - d. If the cement does not circulate and one inch operations would have been possible with a standard wellhead, the well head shall be cut off, cementing operations performed and another wellhead installed.
 - e. Whenever any seal subject to test pressure is broken, all the tests in OOGO2.III.A.2.i must be followed.

BOPE Break Testing Variance (Note: For 5M BOPE or less)

- BOPE Break Testing is ONLY permitted for 5M BOPE or less.
- BOPE Break Testing is NOT permitted to drilling the production hole section.
- While in transfer between wells, the BOPE shall be secured by the hydraulic carrier or cradle.
- Any well control event while drilling require notification to the BLM Petroleum Engineer prior to the commencement of any BOPE Break Testing operations.

- A full BOPE test is required prior to drilling the first deep intermediate hole section. If any subsequent hole interval is deeper than the first, a full BOPE test will be required.
- The BLM is to be contacted (575-361-2822 Eddy County) 4 hours prior to BOPE tests.
- As a minimum, a full BOPE test shall be performed at 21-day intervals.
- In the event any repairs or replacement of the BOPE is required, the BOPE shall test as per Onshore Oil and Gas Order No. 2.

OFFLINE CEMENTING AND BREAK TESTING IS APPROVED FOR THE SURFACE AND INTERMEDIATE SECTIONS.

D. SPECIAL REQUIREMENT (S)

Communitization Agreement

- The operator will submit a Communitization Agreement to the Santa Fe Office, 301 Dinosaur Trail Santa Fe, New Mexico 87508, at least 90 days before the anticipated date of first production from a well subject to a spacing order issued by the New Mexico Oil Conservation Division. The Communitization Agreement will include the signatures of all working interest owners in all Federal and Indian leases subject to the Communitization Agreement (i.e., operating rights owners and lessees of record), or certification that the operator has obtained the written signatures of all such owners and will make those signatures available to the BLM immediately upon request.
- If the operator does not comply with this condition of approval, the BLM may take enforcement actions that include, but are not limited to, those specified in 43 CFR 3163.1.
- In addition, the well sign shall include the surface and bottom hole lease numbers. When the Communitization Agreement number is known, it shall also be on the sign.

GENERAL REQUIREMENTS

The BLM is to be notified in advance for a representative to witness:

- a. Spudding well (minimum of 24 hours)
- b. Setting and/or Cementing of all casing strings (minimum of 4 hours)
- c. BOPE tests (minimum of 4 hours)

☒ Eddy County

Call the Carlsbad Field Office, 620 East Greene St., Carlsbad, NM 88220,
(575) 361-2822

☒ Lea County

Call the Hobbs Field Station, 414 West Taylor, Hobbs NM 88240, (575)
689-5981

1. Unless the production casing has been run and cemented or the well has been properly plugged, the drilling rig shall not be removed from over the hole without prior approval.
 - a. In the event the operator has proposed to drill multiple wells utilizing a skid/walking rig. Operator shall secure the wellbore on the current well, after installing and testing the wellhead, by installing a blind flange of like pressure rating to the wellhead and a pressure gauge that can be monitored while drilling is performed on the other well(s).
 - b. When the operator proposes to set surface casing with Spudder Rig
 - Notify the BLM when moving in and removing the Spudder Rig.
 - Notify the BLM when moving in the 2nd Rig. Rig to be moved in within 90 days of notification that Spudder Rig has left the location.
 - BOP/BOPE test to be conducted per Onshore Oil and Gas Order No. 2 as soon as 2nd Rig is rigged up on well.
2. Floor controls are required for 3M or Greater systems. These controls will be on the rig floor, unobstructed, readily accessible to the driller and will be operational at all times during drilling and/or completion activities. Rig floor is defined as the area immediately around the rotary table; the area immediately above the substructure on which the draw works are located, this does not include the dog house or stairway area.
3. The record of the drilling rate along with the GR/N well log run from TD to surface (horizontal well – vertical portion of hole) shall be submitted to the BLM office as well as all other logs run on the borehole 30 days from completion. If available, a digital copy of the logs is to be submitted in addition to the paper copies. The Rustler top and top and bottom of Salt are to be recorded on the Completion Report.

A. CASING

1. Changes to the approved APD casing program need prior approval if the items substituted are of lesser grade or different casing size or are Non-API. The Operator can exchange the components of the proposal with that of superior strength (i.e. changing from J-55 to N-80, or from 36# to 40#). Changes to the approved cement program need prior approval if the altered cement plan has less volume or strength or if the changes are substantial (i.e. Multistage tool, ECP, etc.). The initial wellhead installed on the well will remain on the well with spools used as needed.
2. Wait on cement (WOC) for Potash Areas: After cementing but before commencing any tests, the casing string shall stand cemented under pressure until both of the following conditions have been met: 1) cement reaches a minimum compressive

strength of 500 psi for all cement blends, 2) until cement has been in place at least 24 hours. WOC time will be recorded in the driller's log. The casing integrity test can be done (prior to the cement setting up) immediately after bumping the plug.

3. Wait on cement (WOC) for Water Basin: After cementing but before commencing any tests, the casing string shall stand cemented under pressure until both of the following conditions have been met: 1) cement reaches a minimum compressive strength of 500 psi at the shoe, 2) until cement has been in place at least 8 hours. WOC time will be recorded in the driller's log. See individual casing strings for details regarding lead cement slurry requirements. The casing integrity test can be done (prior to the cement setting up) immediately after bumping the plug.
4. Provide compressive strengths including hours to reach required 500 pounds compressive strength prior to cementing each casing string. Have well specific cement details onsite prior to pumping the cement for each casing string.
5. No pea gravel permitted for remedial or fall back remedial without prior authorization from the BLM engineer.
6. On that portion of any well approved for a 5M BOPE system or greater, a pressure integrity test of each casing shoe shall be performed. Formation at the shoe shall be tested to a minimum of the mud weight equivalent anticipated to control the formation pressure to the next casing depth or at total depth of the well. This test shall be performed before drilling more than 20 feet of new hole.
7. If hardband drill pipe is rotated inside casing, returns will be monitored for metal. If metal is found in samples, drill pipe will be pulled and rubber protectors which have a larger diameter than the tool joints of the drill pipe will be installed prior to continuing drilling operations.
8. Whenever a casing string is cemented in the R-111-P potash area, the NMOCD requirements shall be followed.

B. PRESSURE CONTROL

1. All blowout preventer (BOP) and related equipment (BOPE) shall comply with well control requirements as described in Onshore Oil and Gas Order No. 2 and API RP 53 Sec. 17.
2. If a variance is approved for a flexible hose to be installed from the BOP to the choke manifold, the following requirements apply: The flex line must meet the requirements of API 16C. Check condition of flexible line from BOP to choke manifold, replace if exterior is damaged or if line fails test. Line to be as straight as possible with no hard bends and is to be anchored according to Manufacturer's requirements. The flexible hose can be exchanged with a hose of equal size and equal or greater pressure rating. Anchor requirements, specification sheet and hydrostatic

pressure test certification matching the hose in service, to be onsite for review. These documents shall be posted in the company man's trailer and on the rig floor.

3. 5M or higher system requires an HCR valve, remote kill line and annular to match. The remote kill line is to be installed prior to testing the system and tested to stack pressure.
4. If the operator has proposed a multi-bowl wellhead assembly in the APD. The following requirements must be met:
 - a. Wellhead shall be installed by manufacturer's representatives, submit documentation with subsequent sundry.
 - b. If the welding is performed by a third party, the manufacturer's representative shall monitor the temperature to verify that it does not exceed the maximum temperature of the seal.
 - c. Manufacturer representative shall install the test plug for the initial BOP test.
 - d. Whenever any seal subject to test pressure is broken, all the tests in OOGO2.III.A.2.i must be followed.
 - e. If the cement does not circulate and one inch operations would have been possible with a standard wellhead, the well head shall be cut off, cementing operations performed and another wellhead installed.
5. The appropriate BLM office shall be notified a minimum of 4 hours in advance for a representative to witness the tests.
 - a. In a water basin, for all casing strings utilizing slips, these are to be set as soon as the crew and rig are ready and any fallback cement remediation has been done. The casing cut-off and BOP installation can be initiated four hours after installing the slips, which will be approximately six hours after bumping the plug. For those casing strings not using slips, the minimum wait time before cut-off is eight hours after bumping the plug. BOP/BOPE testing can begin after cut-off or once cement reaches 500 psi compressive strength (including lead when specified), whichever is greater. However, if the float does not hold, cut-off cannot be initiated until cement reaches 500 psi compressive strength (including lead when specified).
 - b. In potash areas, for all casing strings utilizing slips, these are to be set as soon as the crew and rig are ready and any fallback cement remediation has been done. For all casing strings, casing cut-off and BOP installation can be initiated at twelve hours after bumping the plug. However, **no tests** shall commence until the cement has had a minimum of 24 hours setup time, except the casing pressure test can be initiated immediately after bumping the plug (only applies to single stage cement jobs).

- c. The tests shall be done by an independent service company utilizing a test plug not a cup or J-packer. The operator also has the option of utilizing an independent tester to test without a plug (i.e. against the casing) pursuant to Onshore Order 2 with the pressure not to exceed 70% of the burst rating for the casing. Any test against the casing must meet the WOC time for water basin (8 hours) or potash (24 hours) or 500 pounds compressive strength, whichever is greater, prior to initiating the test (see casing segment as lead cement may be critical item).
- d. The test shall be run on a 5000 psi chart for a 2-3M BOP/BOP, on a 10000 psi chart for a 5M BOP/BOPE and on a 15000 psi chart for a 10M BOP/BOPE. If a linear chart is used, it shall be a one hour chart. A circular chart shall have a maximum 2 hour clock. If a twelve hour or twenty-four hour chart is used, tester shall make a notation that it is run with a two hour clock.
- e. The results of the test shall be reported to the appropriate BLM office.
- f. All tests are required to be recorded on a calibrated test chart. A copy of the BOP/BOPE test chart and a copy of independent service company test will be submitted to the appropriate BLM office.
- g. The BOP/BOPE test shall include a low pressure test from 250 to 300 psi. The test will be held for a minimum of 10 minutes if test is done with a test plug and 30 minutes without a test plug. This test shall be performed prior to the test at full stack pressure.
- h. BOP/BOPE must be tested by an independent service company within 500 feet of the top of the Wolfcamp formation if the time between the setting of the intermediate casing and reaching this depth exceeds 20 days. This test does not exclude the test prior to drilling out the casing shoe as per Onshore Order No. 2.

C. DRILLING MUD

Mud system monitoring equipment, with derrick floor indicators and visual and audio alarms, shall be operating before drilling into the Wolfcamp formation, and shall be used until production casing is run and cemented.

D. WASTE MATERIAL AND FLUIDS

All waste (i.e. drilling fluids, trash, salts, chemicals, sewage, gray water, etc.) created as a result of drilling operations and completion operations shall be safely contained and disposed of properly at a waste disposal facility. No waste material or fluid shall be disposed of on the well location or surrounding area.

Porto-johns and trash containers will be on-location during fracturing operations or any other crew-intensive operations.

KPI – 11/21/2022

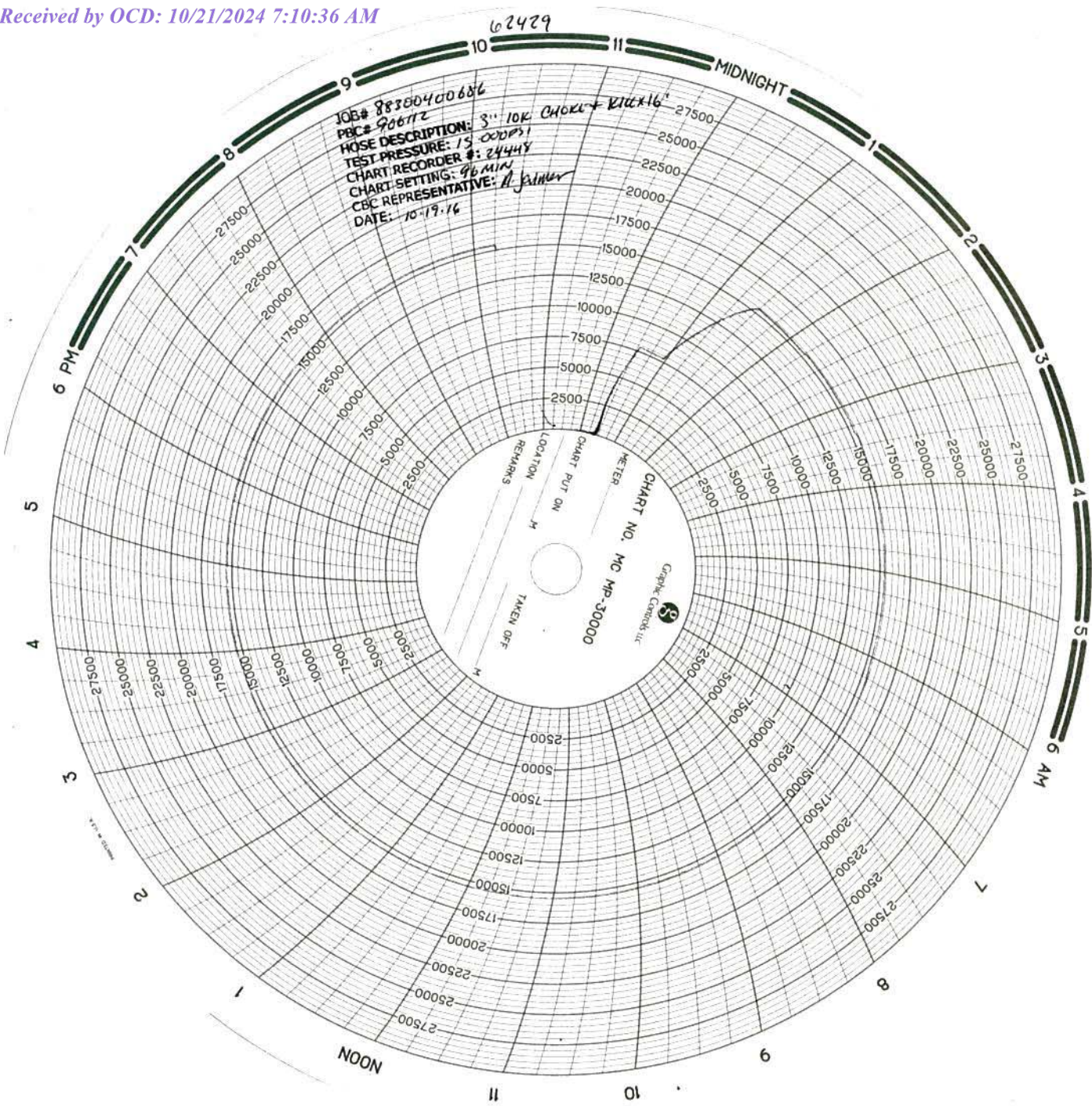



PROPRIETARY

THIS DRAWING AND THE IDEAS AND INFORMATION INCLUDED IN THIS DRAWING ARE PROPRIETARY AND ARE NOT TO BE REPRODUCED, DISTRIBUTED OR DISCLOSED IN ANY MANNER, WITHOUT THE PRIOR, WRITTEN CONSENT OF A DULY AUTHORIZED OFFICER OF HELMERICH & PAYNE INT'L DRILLING CO.

ISSUED FOR FABRICATION
February-10-2014
DRAFTSMAN *MWL*
ENGINEER *JSK*

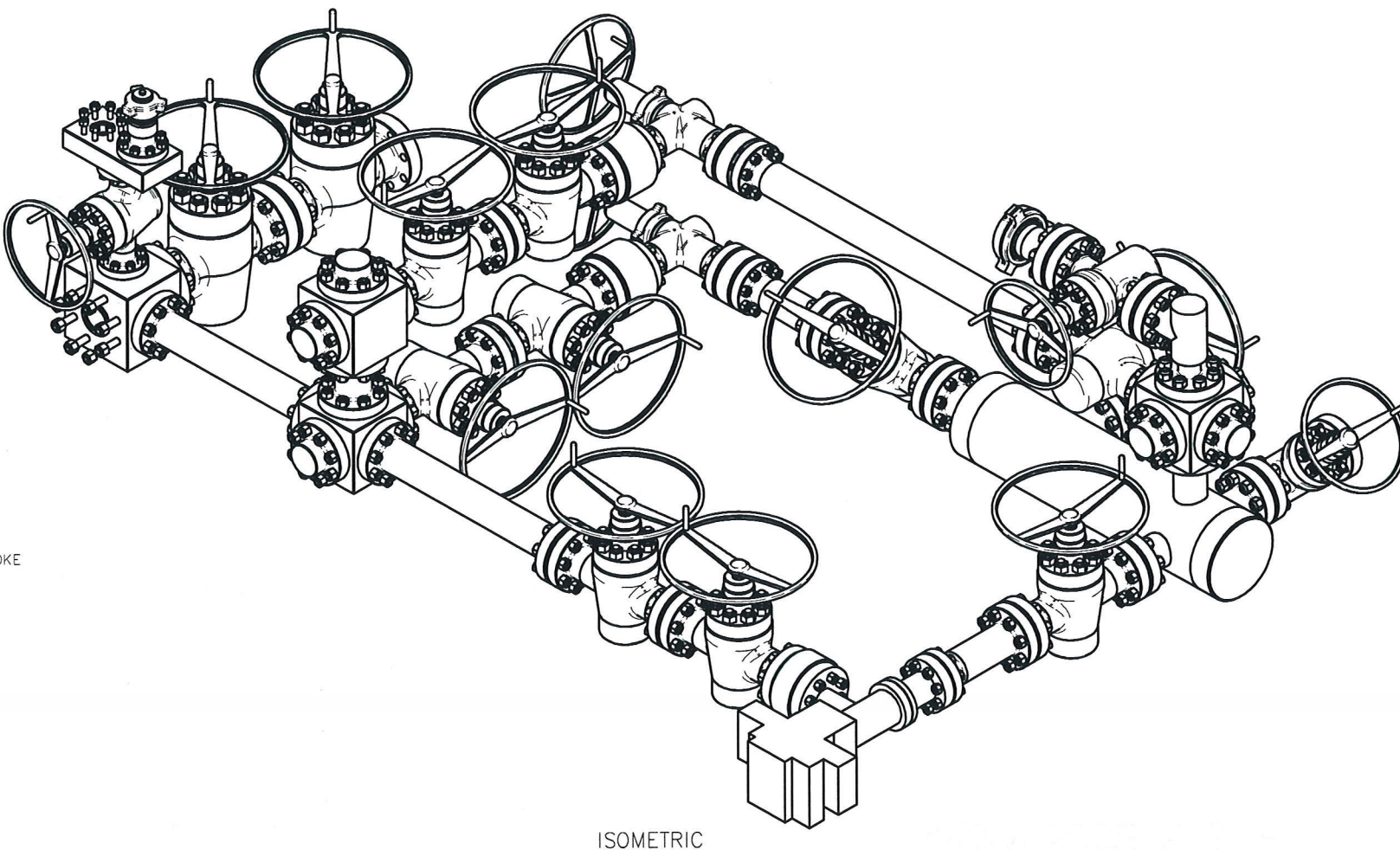

STANDARD TOLERANCES (UNLESS NOTED)				
1. FABRICATION DIMENSIONS:		A-0" TO 24" B-24" TO 120" C-OVER 120"	± 1/16" ± 1/8" ± 1/4"	
2. MACHINED DIMENSIONS:		A-ANGULAR B-LINEAR (EXPRESSED AS FRACTION) LINEAR (EXPRESSED TO ONE DECIMAL) LINEAR (EXPRESSED TO TWO DECIMALS) LINEAR (EXPRESSED TO THREE DECIMALS)	± .30" ± .015 ± .1 ± .015 ± .005	

Hose Inspection Report

ContiTech Oil & Marine

Customer	Customer Reference #	CBC Reference #	CBC Inspector	Date of Inspection
H&P Drilling	740021604	COM906112	A. Jaimes	10/17/2016

Hose Manufacturer	Contitech Rubber Industrial
--------------------------	-----------------------------

Hose Serial #	62429	Date of Manufacture	05/2012
Hose I.D.	3"	Working Pressure	10000PSI
Hose Type	Choke and Kill	Test Pressure	15000PSI
Manufacturing Standard	API 16C		

Connections

End A: 3.1/16" 10Kpsi API Spec 6A Type 6BX Flange	End B: 3.1/16" 10Kpsi API Spec 6A Type 6BX Flange
• No damage	• No damage
Material: Carbon Steel	Material: Carbon Steel
Seal Face: BX154	Seal Face: BX154
Length Before Hydro Test: 16'	Length After Hydro test: 16'

Conclusion: Hose #62429 passed the external inspection with no notable damages to the hose armor. Internal borescope of the hose showed no damage to the hose liner. Hose #62429 passed the hydrostatic pressure test by holding a pressure of 15,000PSI for 60 minutes. Hose #62429 is suitable for continued service.

Recommendations: In general the hose should be inspected on a regular on-going basis. The frequency and degree of the inspection should as a minimum follow these guidelines:

Visual inspection: Every 3 months (or during installation/removal)
 Annual: In-situ pressure test
 Initial 5 years service: Major inspection
 2nd Major inspection: 8 / 10 years of service
 (Detailed description of test regime available upon request, ISS-059 Rev 04)

****NOTE:** There are a number of critical elements in the hose that cannot be thoroughly checked through standard inspection techniques. Away from dissecting the hose body, the best way to evaluate the condition of the hose is through review of the operating conditions recorded during the hose service life, in particular maximums and peak conditions.

Issued By: Alejandro Jaimes
Date: 10/25/2016

Checked By: Jeremy Mckay
Date: 10/25/2016
 QF97

Page 1 of 1

10,000 PSI BOP Annular Variance Request (EOG Variance 1c)

EOG Resources request a variance to use a 5000 psi annular BOP with a 10,000 psi BOP stack. The component and compatibility tables along with the general well control plans demonstrate how the 5000 psi annular BOP will be protected from pressures that exceed its rated working pressure (RWP). The pressure at which the control of the wellbore is transferred from the annular preventer to another available preventer will not exceed 3500 psi (70% of the RWP of the 5000 psi annular BOP).

1. Component and Preventer Compatibility Tables

The tables below outlines the tubulars and the compatible preventers in use. This table, combined with the drilling fluid, documents that two barriers to flow will be maintained at all times.

12-1/4" Intermediate Hole Section 10M psi requirement					
Component	OD	Primary Preventer	RWP	Alternate Preventer(s)	RWP
Drillpipe	5.000" or 4.500"	Annular	5M	Upper 3.5 - 5.5" VBR Lower 3.5 - 5.5" VBR	10M 10M
HWDP	5.000" or 4.500"	Annular	5M	Upper 3.5 - 5.5" VBR Lower 3.5 - 5.5" VBR	10M 10M
Jars	6.500"	Annular	5M	Upper 3.5 - 5.5" VBR Lower 3.5 - 5.5" VBR	10M 10M
DCs and MWD tools	6.500" – 8.000"	Annular	5M	-	-
Mud Motor	8.000" – 9.625"	Annular	5M	-	-
1 st Intermediate casing	9.625"	Annular	5M	-	-
Open-hole	-	Blind Rams	10M	-	-

8-3/4" Production Hole Section 10M psi requirement					
Component	OD	Primary Preventer	RWP	Alternate Preventer(s)	RWP
Drillpipe	5.000" or 4.500"	Annular	5M	Upper 3.5 - 5.5" VBR Lower 3.5 - 5.5" VBR	10M 10M
HWDP	5.000" or 4.500"	Annular	5M	Upper 3.5 - 5.5" VBR Lower 3.5 - 5.5" VBR	10M 10M
Jars	6.500"	Annular	5M	Upper 3.5 - 5.5" VBR Lower 3.5 - 5.5" VBR	10M 10M
DCs and MWD tools	6.500" – 8.000"	Annular	5M	-	-
Mud Motor	6.750" – 8.000"	Annular	5M	-	-
2 nd Intermediate casing	7.625"	Annular	5M	-	-
Open-hole	-	Blind Rams	10M	-	-

VBR = Variable Bore Ram

EOG Resources 13-5/8" 10M PSI BOP Stack

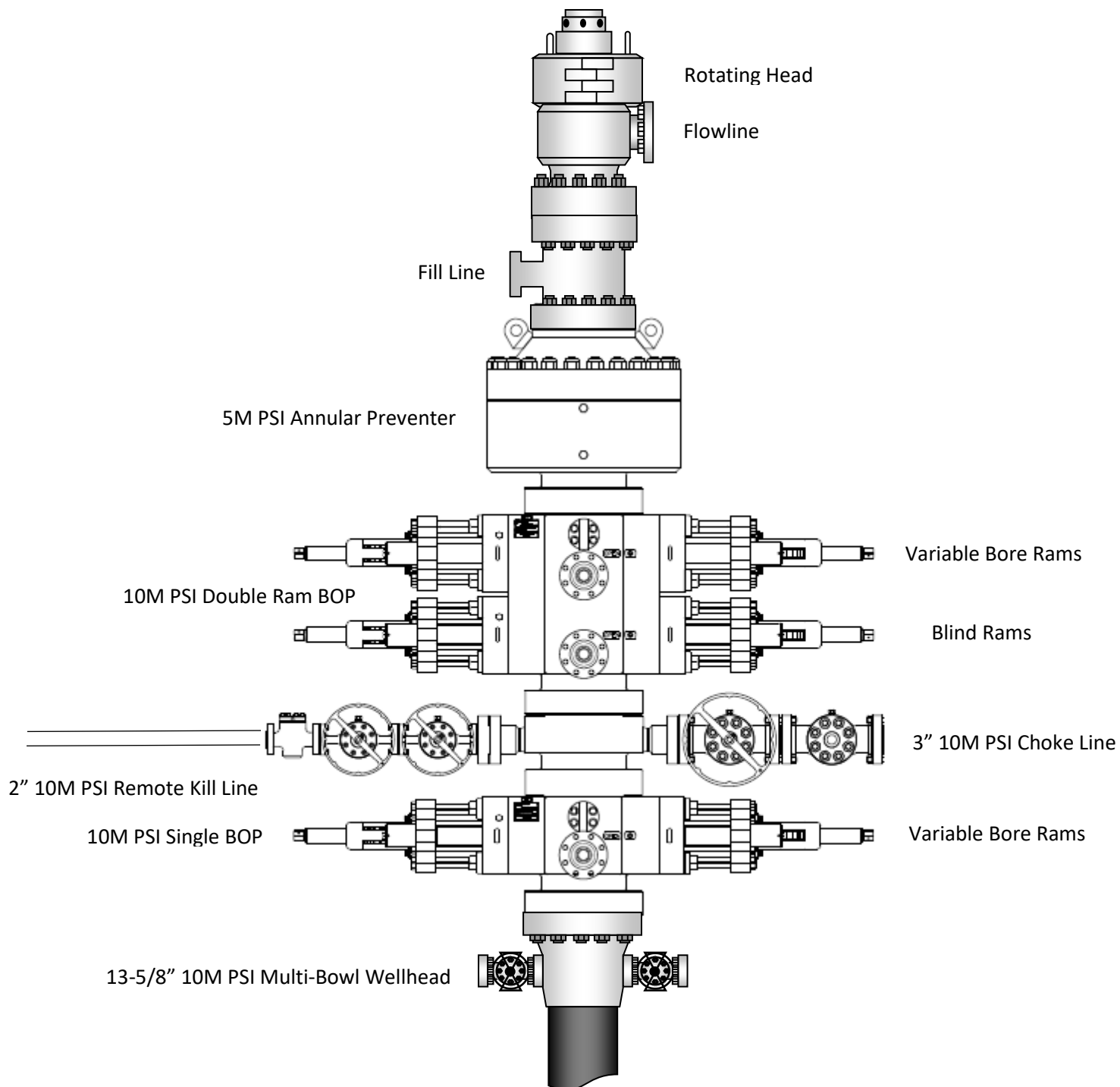

2. Well Control Procedures

Below are the minimal high-level tasks prescribed to assure a proper shut-in while drilling, tripping, running casing, pipe out of the hole (open hole), and moving the BHA through the BOPs. At least one well control drill will be performed weekly per crew to demonstrate compliance with the procedure and well control plan. The well control drill will be recorded in the daily drilling log. The type of drill will be determined by the ongoing operations, but reasonable attempts will be made to vary the type of drill conducted (pit, trip, open hole, choke, etc.). This well control plan will be available for review by rig personnel in the EOG Resources drilling supervisor's office on location, and on the rig floor. All BOP equipment will be tested as per Onshore O&G Order No. 2 with the exception of the 5000 psi annular which will be tested to 100% of its RWP.

General Procedure While Drilling

1. Sound alarm (alert crew)
2. Space out drill string
3. Shut down pumps (stop pumps and rotary)
4. Shut-in Well (uppermost applicable BOP, typically annular preventer first. HCR and choke will already be in the closed position.)
5. Confirm shut-in
6. Notify toolpusher/company representative
7. Read and record the following:
 - a. SIDPP and SICP
 - b. Pit gain
 - c. Time
8. Regroup and identify forward plan
9. If pressure has built or is anticipated during the kill to reach 70% or greater of the RWP of the annular preventer, confirm spacing and close the upper variable bore rams.

General Procedure While Tripping

1. Sound alarm (alert crew)
2. Stab full opening safety valve and close
3. Space out drill string
4. Shut-in (uppermost applicable BOP, typically annular preventer first. HCR and choke will already be in the closed position.)
5. Confirm shut-in
6. Notify toolpusher/company representative
7. Read and record the following:
 - a. SIDPP and SICP
 - b. Pit gain
 - c. Time
8. Regroup and identify forward plan
9. If pressure has built or is anticipated during the kill to reach 70% or greater of the RWP of the annular preventer, confirm spacing and close the upper variable bore rams.

General Procedure While Running Production Casing

1. Sound alarm (alert crew)
2. Stab crossover and full opening safety valve and close
3. Space out string
4. Shut-in (uppermost applicable BOP, typically annular preventer first. HCR and choke will already be in the closed position.)
5. Confirm shut-in
6. Notify toolpusher/company representative
7. Read and record the following:
 - a. SIDPP and SICP
 - b. Pit gain
 - c. Time
8. Regroup and identify forward plan
9. If pressure has built or is anticipated during the kill to reach 70% or greater of the RWP of the annular preventer, confirm spacing and close the upper variable bore rams.

General Procedure With No Pipe In Hole (Open Hole)

1. Sound alarm (alert crew)
2. Shut-in with blind rams. (HCR and choke will already be in the closed position.)
3. Confirm shut-in
4. Notify toolpusher/company representative
5. Read and record the following:
 - a. SICP
 - b. Pit gain
 - c. Time
6. Regroup and identify forward plan

General Procedures While Pulling BHA thru Stack

1. PRIOR to pulling last joint of drillpipe thru the stack.
 - a. Perform flowcheck, if flowing:
 - b. Sound alarm (alert crew)
 - c. Stab full opening safety valve and close
 - d. Space out drill string with tool joint just beneath the upper variable bore rams.
 - e. Shut-in using upper variable bore rams. (HCR and choke will already be in the closed position.)
 - f. Confirm shut-in
 - g. Notify toolpusher/company representative
 - h. Read and record the following:
 - i. SIDPP and SICP
 - ii. Pit gain
 - iii. Time
 - i. Regroup and identify forward plan

2. With BHA in the stack and compatible ram preventer and pipe combo immediately available.
 - a. Sound alarm (alert crew)
 - b. Stab crossover and full opening safety valve and close
 - c. Space out drill string with upset just beneath the upper variable bore rams.
 - d. Shut-in using upper variable bore rams. (HCR and choke will already be in the closed position.)
 - e. Confirm shut-in
 - f. Notify toolpusher/company representative
 - g. Read and record the following:
 - i. SIDPP and SICP
 - ii. Pit gain
 - iii. Time
 - h. Regroup and identify forward plan
3. With BHA in the stack and NO compatible ram preventer and pipe combo immediately available.
 - a. Sound alarm (alert crew)
 - b. If possible to pick up high enough, pull string clear of the stack and follow "Open Hole" scenario.
 - c. If impossible to pick up high enough to pull the string clear of the stack:
 - d. Stab crossover, make up one joint/stand of drillpipe, and full opening safety valve and close
 - e. Space out drill string with tooljoint just beneath the upper variable bore ram.
 - f. Shut-in using upper variable bore ram. (HCR and choke will already be in the closed position.)
 - g. Confirm shut-in
 - h. Notify toolpusher/company representative
 - i. Read and record the following:
 - i. SIDPP and SICP
 - ii. Pit gain
 - iii. Time
 - j. Regroup and identify forward plan

Exhibit 1
EOG Resources
13-5/8" 10M PSI BOP Stack

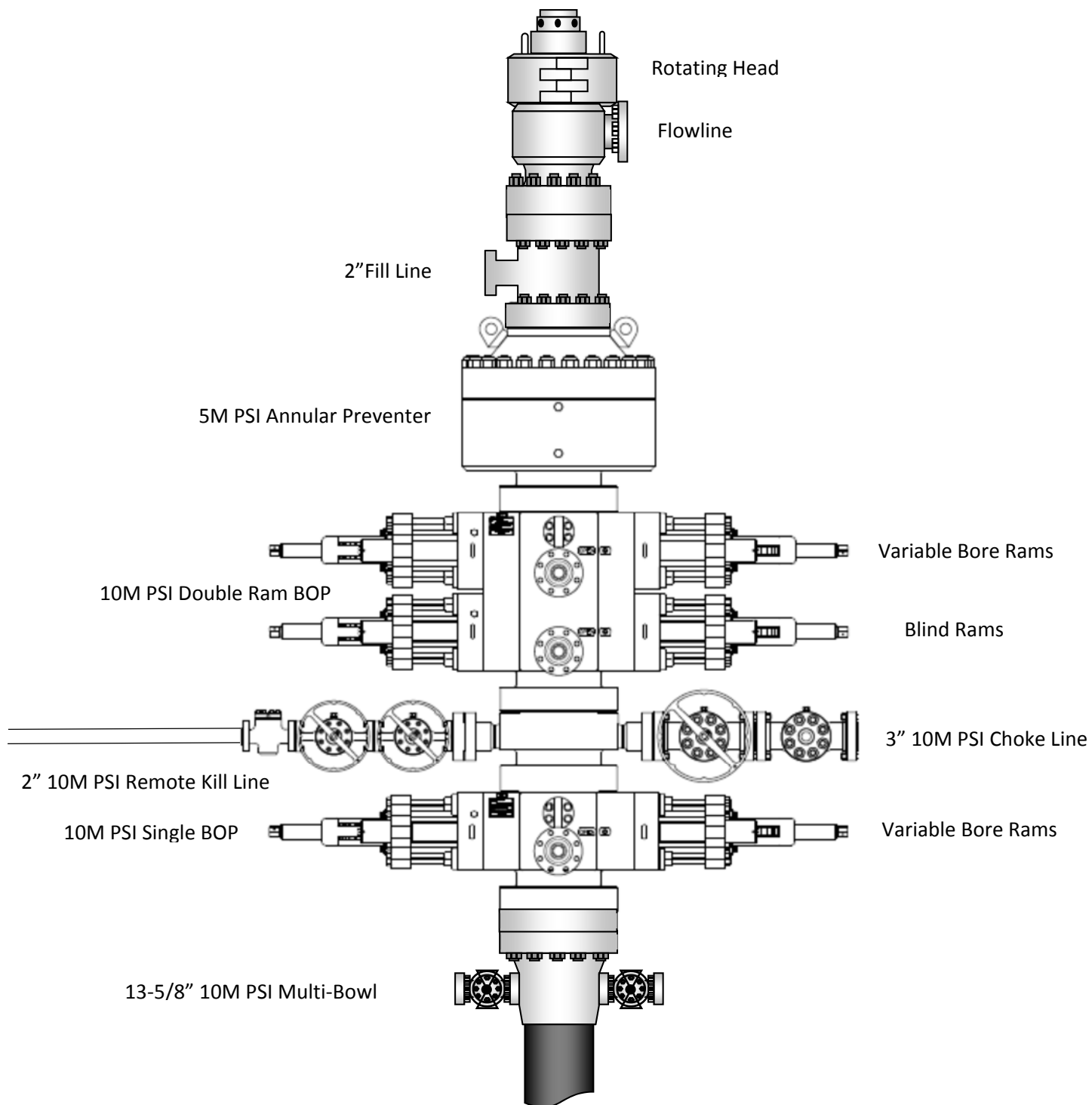

10,000 PSI BOP Annular Variance Request (EOG Variance 1c)

EOG Resources request a variance to use a 5000 psi annular BOP with a 10,000 psi BOP stack. The component and compatibility tables along with the general well control plans demonstrate how the 5000 psi annular BOP will be protected from pressures that exceed its rated working pressure (RWP). The pressure at which the control of the wellbore is transferred from the annular preventer to another available preventer will not exceed 3500 psi (70% of the RWP of the 5000 psi annular BOP).

1. Component and Preventer Compatibility Tables

The tables below outlines the tubulars and the compatible preventers in use. This table, combined with the drilling fluid, documents that two barriers to flow will be maintained at all times.

12-1/4" Intermediate Hole Section 10M psi requirement					
Component	OD	Primary Preventer	RWP	Alternate Preventer(s)	RWP
Drillpipe	5.000" or 4.500"	Annular	5M	Upper 3.5 - 5.5" VBR Lower 3.5 - 5.5" VBR	10M 10M
HWDP	5.000" or 4.500"	Annular	5M	Upper 3.5 - 5.5" VBR Lower 3.5 - 5.5" VBR	10M 10M
Jars	6.500"	Annular	5M	Upper 3.5 - 5.5" VBR Lower 3.5 - 5.5" VBR	10M 10M
DCs and MWD tools	6.500" – 8.000"	Annular	5M	-	-
Mud Motor	8.000" – 9.625"	Annular	5M	-	-
1 st Intermediate casing	9.625"	Annular	5M	-	-
Open-hole	-	Blind Rams	10M	-	-

8-3/4" Production Hole Section 10M psi requirement					
Component	OD	Primary Preventer	RWP	Alternate Preventer(s)	RWP
Drillpipe	5.000" or 4.500"	Annular	5M	Upper 3.5 - 5.5" VBR Lower 3.5 - 5.5" VBR	10M 10M
HWDP	5.000" or 4.500"	Annular	5M	Upper 3.5 - 5.5" VBR Lower 3.5 - 5.5" VBR	10M 10M
Jars	6.500"	Annular	5M	Upper 3.5 - 5.5" VBR Lower 3.5 - 5.5" VBR	10M 10M
DCs and MWD tools	6.500" – 8.000"	Annular	5M	-	-
Mud Motor	6.750" – 8.000"	Annular	5M	-	-
2 nd Intermediate casing	7.625"	Annular	5M	-	-
Open-hole	-	Blind Rams	10M	-	-

VBR = Variable Bore Ram

EOG Resources

13-5/8" 10M PSI BOP Stack

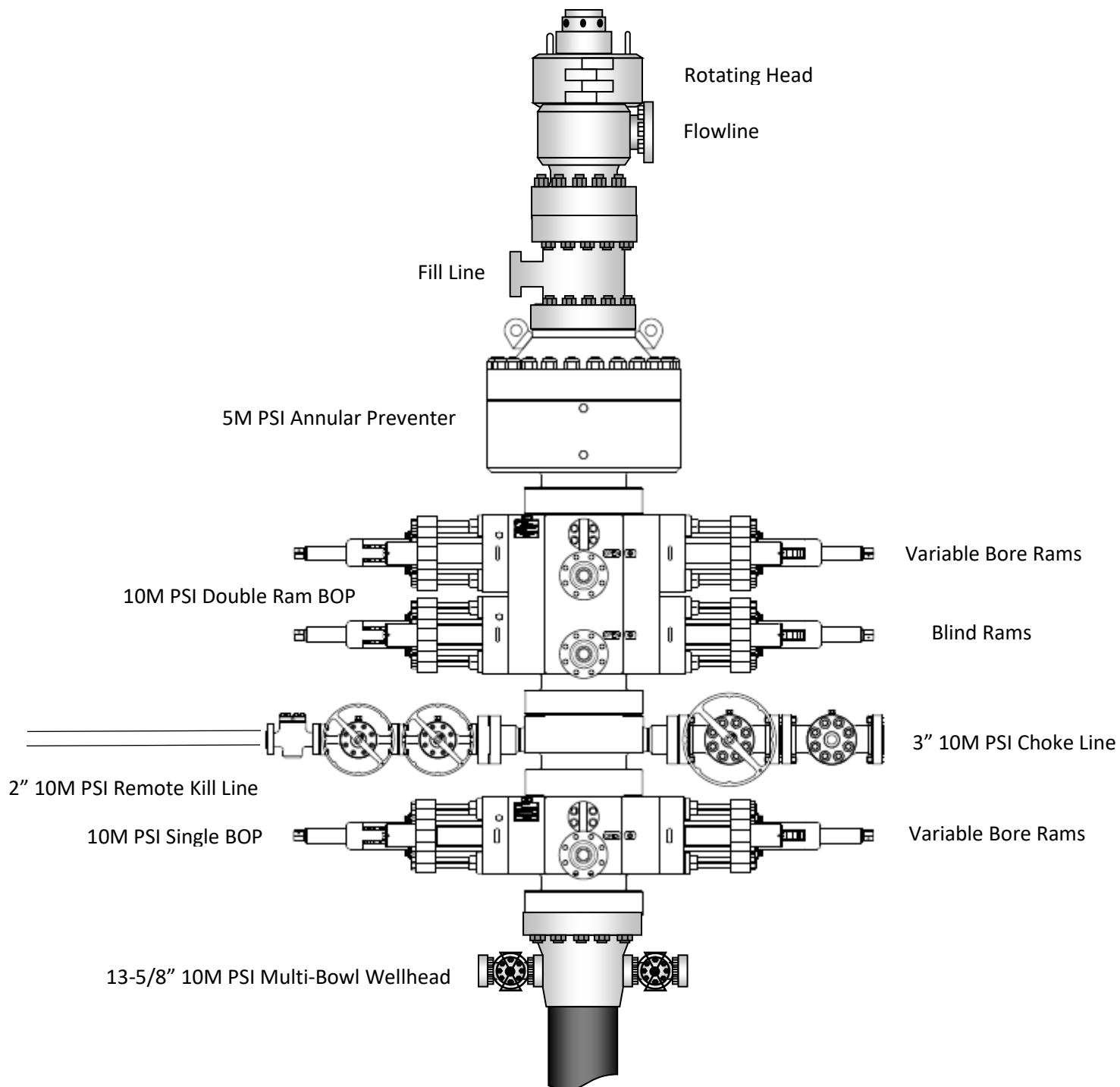

2. Well Control Procedures

Below are the minimal high-level tasks prescribed to assure a proper shut-in while drilling, tripping, running casing, pipe out of the hole (open hole), and moving the BHA through the BOPs. At least one well control drill will be performed weekly per crew to demonstrate compliance with the procedure and well control plan. The well control drill will be recorded in the daily drilling log. The type of drill will be determined by the ongoing operations, but reasonable attempts will be made to vary the type of drill conducted (pit, trip, open hole, choke, etc.). This well control plan will be available for review by rig personnel in the EOG Resources drilling supervisor's office on location, and on the rig floor. All BOP equipment will be tested as per Onshore O&G Order No. 2 with the exception of the 5000 psi annular which will be tested to 100% of its RWP.

General Procedure While Drilling

1. Sound alarm (alert crew)
2. Space out drill string
3. Shut down pumps (stop pumps and rotary)
4. Shut-in Well (uppermost applicable BOP, typically annular preventer first. HCR and choke will already be in the closed position.)
5. Confirm shut-in
6. Notify toolpusher/company representative
7. Read and record the following:
 - a. SIDPP and SICP
 - b. Pit gain
 - c. Time
8. Regroup and identify forward plan
9. If pressure has built or is anticipated during the kill to reach 70% or greater of the RWP of the annular preventer, confirm spacing and close the upper variable bore rams.

General Procedure While Tripping

1. Sound alarm (alert crew)
2. Stab full opening safety valve and close
3. Space out drill string
4. Shut-in (uppermost applicable BOP, typically annular preventer first. HCR and choke will already be in the closed position.)
5. Confirm shut-in
6. Notify toolpusher/company representative
7. Read and record the following:
 - a. SIDPP and SICP
 - b. Pit gain
 - c. Time
8. Regroup and identify forward plan
9. If pressure has built or is anticipated during the kill to reach 70% or greater of the RWP of the annular preventer, confirm spacing and close the upper variable bore rams.

General Procedure While Running Production Casing

1. Sound alarm (alert crew)
2. Stab crossover and full opening safety valve and close
3. Space out string
4. Shut-in (uppermost applicable BOP, typically annular preventer first. HCR and choke will already be in the closed position.)
5. Confirm shut-in
6. Notify toolpusher/company representative
7. Read and record the following:
 - a. SIDPP and SICP
 - b. Pit gain
 - c. Time
8. Regroup and identify forward plan
9. If pressure has built or is anticipated during the kill to reach 70% or greater of the RWP of the annular preventer, confirm spacing and close the upper variable bore rams.

General Procedure With No Pipe In Hole (Open Hole)

1. Sound alarm (alert crew)
2. Shut-in with blind rams. (HCR and choke will already be in the closed position.)
3. Confirm shut-in
4. Notify toolpusher/company representative
5. Read and record the following:
 - a. SICP
 - b. Pit gain
 - c. Time
6. Regroup and identify forward plan

General Procedures While Pulling BHA thru Stack

1. PRIOR to pulling last joint of drillpipe thru the stack.
 - a. Perform flowcheck, if flowing:
 - b. Sound alarm (alert crew)
 - c. Stab full opening safety valve and close
 - d. Space out drill string with tool joint just beneath the upper variable bore rams.
 - e. Shut-in using upper variable bore rams. (HCR and choke will already be in the closed position.)
 - f. Confirm shut-in
 - g. Notify toolpusher/company representative
 - h. Read and record the following:
 - i. SIDPP and SICP
 - ii. Pit gain
 - iii. Time
 - i. Regroup and identify forward plan

2. With BHA in the stack and compatible ram preventer and pipe combo immediately available.
 - a. Sound alarm (alert crew)
 - b. Stab crossover and full opening safety valve and close
 - c. Space out drill string with upset just beneath the upper variable bore rams.
 - d. Shut-in using upper variable bore rams. (HCR and choke will already be in the closed position.)
 - e. Confirm shut-in
 - f. Notify toolpusher/company representative
 - g. Read and record the following:
 - i. SIDPP and SICP
 - ii. Pit gain
 - iii. Time
 - h. Regroup and identify forward plan
3. With BHA in the stack and NO compatible ram preventer and pipe combo immediately available.
 - a. Sound alarm (alert crew)
 - b. If possible to pick up high enough, pull string clear of the stack and follow "Open Hole" scenario.
 - c. If impossible to pick up high enough to pull the string clear of the stack:
 - d. Stab crossover, make up one joint/stand of drillpipe, and full opening safety valve and close
 - e. Space out drill string with tooljoint just beneath the upper variable bore ram.
 - f. Shut-in using upper variable bore ram. (HCR and choke will already be in the closed position.)
 - g. Confirm shut-in
 - h. Notify toolpusher/company representative
 - i. Read and record the following:
 - i. SIDPP and SICP
 - ii. Pit gain
 - iii. Time
 - j. Regroup and identify forward plan

District I
1625 N. French Dr., Hobbs, NM 88240
Phone:(575) 393-6161 Fax:(575) 393-0720
District II
811 S. First St., Artesia, NM 88210
Phone:(575) 748-1283 Fax:(575) 748-9720
District III
1000 Rio Brazos Rd., Aztec, NM 87410
Phone:(505) 334-6178 Fax:(505) 334-6170
District IV
1220 S. St Francis Dr., Santa Fe, NM 87505
Phone:(505) 476-3470 Fax:(505) 476-3462

State of New Mexico
Energy, Minerals and Natural Resources
Oil Conservation Division
1220 S. St Francis Dr.
Santa Fe, NM 87505

CONDITIONS

Action 393957

CONDITIONS

Operator: EOG RESOURCES INC 5509 Champions Drive Midland, TX 79706	OGRID:
	7377
	Action Number: 393957
	Action Type: [C-101] BLM - Federal/Indian Land Lease (Form 3160-3)

CONDITIONS

Created By	Condition	Condition Date
pkautz	Will require a File As Drilled C-102 and a Directional Survey with the C-104	10/28/2024
pkautz	Once the well is spud, to prevent ground water contamination through whole or partial conduits from the surface, the operator shall drill without interruption through the fresh water zone or zones and shall immediately set in cement the water protection string	10/28/2024
pkautz	Oil base muds are not to be used until fresh water zones are cased and cemented providing isolation from the oil or diesel. This includes synthetic oils. Oil based mud, drilling fluids and solids must be contained in a steel closed loop system	10/28/2024
pkautz	Cement is required to circulate on both surface and intermediate1 strings of casing	10/28/2024
pkautz	If cement does not circulate on any string, a CBL is required for that string of casing	10/28/2024