

Office
 District I – (575) 393-6161
 1625 N. French Dr., Hobbs, NM 88240
 District II – (575) 748-1283
 811 S. First St., Artesia, NM 88210
 District III – (505) 334-6178
 1000 Rio Brazos Rd., Aztec, NM 87410
 District IV – (505) 476-3460
 1220 S. St. Francis Dr., Santa Fe, NM
 87505

State of New Mexico
 Energy, Minerals and Natural Resources

Form C-103
 Revised July 18, 2013

OIL CONSERVATION DIVISION
 1220 South St. Francis Dr.
 Santa Fe, NM 87505

WELL API NO. 30-025-53624
5. Indicate Type of Lease STATE <input checked="" type="checkbox"/> FEE <input type="checkbox"/>
6. State Oil & Gas Lease No.
7. Lease Name or Unit Agreement Name Lea Unit
8. Well Number 203H
9. OGRID Number 330396
10. Pool name or Wildcat [37570] LEA; BONE SPRING
4. Well Location Unit Letter <u>I</u> : <u>2483</u> feet from the <u>S</u> line and <u>1300</u> feet from the <u>E</u> line Section <u>14</u> Township <u>20S</u> Range <u>34E</u> NMPM County <u>Lea</u>
11. Elevation (Show whether DR, RKB, RT, GR, etc.) 3653 GL

12. Check Appropriate Box to Indicate Nature of Notice, Report or Other Data

NOTICE OF INTENTION TO:

PERFORM REMEDIAL WORK ☐ PLUG AND ABANDON ☐
 TEMPORARILY ABANDON ☐ CHANGE PLANS ☒
 PULL OR ALTER CASING ☐ MULTIPLE COMPL ☐
 DOWNHOLE COMMINGLE ☐
 CLOSED-LOOP SYSTEM ☐
 OTHER: ☐

SUBSEQUENT REPORT OF:

REMEDIAL WORK ☐ ALTERING CASING ☐
 COMMENCE DRILLING OPNS. ☐ P AND A ☐
 CASING/CEMENT JOB ☐
 OTHER: ☐

13. Describe proposed or completed operations. (Clearly state all pertinent details, and give pertinent dates, including estimated date of starting any proposed work). SEE RULE 19.15.7.14 NMAC. For Multiple Completions: Attach wellbore diagram of proposed completion or recompletion.

Avant Operating, LLC requests the following changes to the Lea Unit 14 11 203H well.

1. Name change from the "Lea Unit 14 11 203H" to "Lea Unit 203H" to comply with unit naming convention, see attached updated plat.
2. BHL change from 100' FNL & 990' FEL to 100' FNL & 770' FEL, please see attached revised C-102 plat and directional plans to reflect this change.
3. Perform offline cement procedure on surface & intermediate sections & run possible DV Tool in intermediate casing, see attached BLM approval.

Spud Date:

Rig Release Date:

I hereby certify that the information above is true and complete to the best of my knowledge and belief.

SIGNATURE  TITLE Contract Regulatory Analyst DATE 10/25/2024

Type or print name Meghan Twele E-mail address: mtwele@outlook.com PHONE: 720-339-6880

For State Use Only

APPROVED BY: _____ TITLE _____ DATE _____

Conditions of Approval (if any):

C-102 Submit Electronically Via OCD Permitting	State of New Mexico Energy, Minerals & Natural Resources Department OIL CONSERVATION DIVISION		Revised July 9, 2024	
			Submittal Type:	<input checked="" type="checkbox"/> Initial Submittal
				<input type="checkbox"/> Amended Report
		<input type="checkbox"/> As Drilled		

WELL LOCATION INFORMATION

API Number 30-025-53624	Pool Code 37570	Pool Name LEA; BONE SPRING
Property Code 336288	Property Name LEA UNIT	Well Number 203H
OGRID No. 330396	Operator Name AVANT OPERATING, LLC	Ground Level Elevation 3652.5
Surface Owner: <input type="checkbox"/> State <input type="checkbox"/> Fee <input type="checkbox"/> Tribal <input checked="" type="checkbox"/> Federal		Mineral Owner: <input type="checkbox"/> State <input type="checkbox"/> Fee <input type="checkbox"/> Tribal <input checked="" type="checkbox"/> Federal

Surface Location

UL	Section	Township	Range	Lot	Ft. from N/S	Ft. from E/W	Latitude	Longitude	County
I	14	20 S	34 E		2483 FSL	1300 FEL	32.5727036° N	103.5265454° W	LEA

Bottom Hole Location

UL	Section	Township	Range	Lot	Ft. from N/S	Ft. from E/W	Latitude	Longitude	County
A	II	20 S	34 E		100 FNL	770 FEL	32.5946012° N	103.5248293° W	LEA

Dedicated Acres 240	Infill or Defining Well Infill	Defining Well API 30-025-02428	Overlapping Spacing Unit (Y/N) No	Consolidation Code
Order Numbers.			Well setbacks are under Common Ownership: <input type="checkbox"/> Yes <input checked="" type="checkbox"/> No	

Kick Off Point (KOP)

UL	Section	Township	Range	Lot	Ft. from N/S	Ft. from E/W	Latitude	Longitude	County
H	14	20 S	34 E		2590 FNL	770 FEL	32.5732466° N	103.5248252° W	LEA

First Take Point (FTP)

UL	Section	Township	Range	Lot	Ft. from N/S	Ft. from E/W	Latitude	Longitude	County
H	14	20 S	34 E		2540 FNL	770 FEL	32.5733840° N	103.5248252° W	LEA

Last Take Point (LTP)

UL	Section	Township	Range	Lot	Ft. from N/S	Ft. from E/W	Latitude	Longitude	County
A	II	20 S	34 E		100 FNL	770 FEL	32.5946012° N	103.5248293° W	LEA

Unitized Area or Area of Uniform Interest NMNM070976X/NMNM070976B	Spacing Unit Type <input checked="" type="checkbox"/> Horizontal <input type="checkbox"/> Vertical	Ground Floor Elevation:
--	--	-------------------------

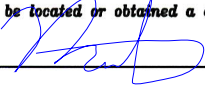
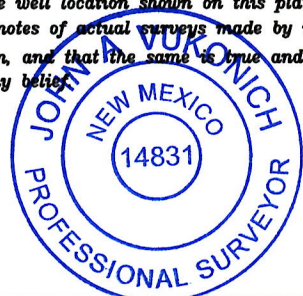
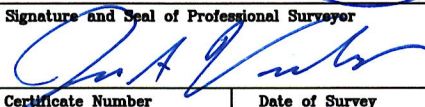
OPERATOR CERTIFICATIONS I hereby certify that the information contained herein is true and complete to the best of my knowledge and belief, and, if the well is vertical or directional well, that this organization either owns a working interest or unleased mineral interest in the land including the proposed bottom hole location or has a right to drill this well at this location pursuant to a contract with an owner of a working interest or unleased mineral interest, or to a voluntary pooling agreement or a compulsory pooling order heretofore entered by the division. If this well is a horizontal well, I further certify that this organization has received the consent of at least one lessee or owner of a working interest or unleased mineral interest in each tract (in the target pool or formation) in which any part of the well's completed interval will be located or obtained a compulsory pooling order from the division. Signature:  Date: 10/25/2024 Printed Name: Meghan Twele E-mail Address: mtwele@outlook.com		SURVEYOR CERTIFICATIONS I hereby certify that the well location shown on this plat was plotted from field notes of actual surveys made by me or under my supervision, and that the same is true and correct to the best of my belief.  Signature and Seal of Professional Surveyor:  Certificate Number: 14831 Date of Survey: 11/9/23 10/25/2024	
---	--	--	--

Note: No allowable will be assigned to this completion until all interests have been consolidated or a non-standard unit has been approved by the division.

This grid represents a standard section. You may superimpose a non-standard section, or larger area, over this grid. Operators must outline the dedicated acreage in a red box, clearly show the well surface location and bottom hole location, if it is directionally drilled, with dimensions from the section lines in the cardinal directions. If this is a horizontal wellbore show on this plat the location of the First Take Point and Last Take Point, and the point within the Completed interval (other than the First Take Point or Last Take Point) that is closest to any outer boundary of the tract.

Surveyors shall use the latest United States government survey or dependent resurvey. Well locations will be in reference to the New Mexico Principal Meridian. If the land is not surveyed, contact the OCD Engineering Bureau. Independent subdivision surveys will not be acceptable.

NOTE: BEARINGS AND DISTANCES SHOWN ARE REFERENCED TO THE NEW MEXICO COORDINATE SYSTEM, EAST ZONE, NAD 83, UNLESS OTHERWISE NOTED

FOOTAGES		
SHL	2483' FSL	1300' FEL
KOP	2590' FNL	770' FEL
FTP/PPP-1	2540' FNL	770' FEL
LP	2115' FNL	770' FEL
PPP-2	1318' FNL	770' FEL
PPP-3	0' FNL	770' FEL
PPP-4	1320' FNL	770' FEL
LTP/BHL	100' FNL	770' FEL

- = SURFACE LOCATION (SHL)
- = KICK OFF POINT (KOP)
- △ = FTP/PPP-1
- ◇ = LANDING POINT (LP)
- = LTP/BHL
- ⊙ = FOUND MONUMENT

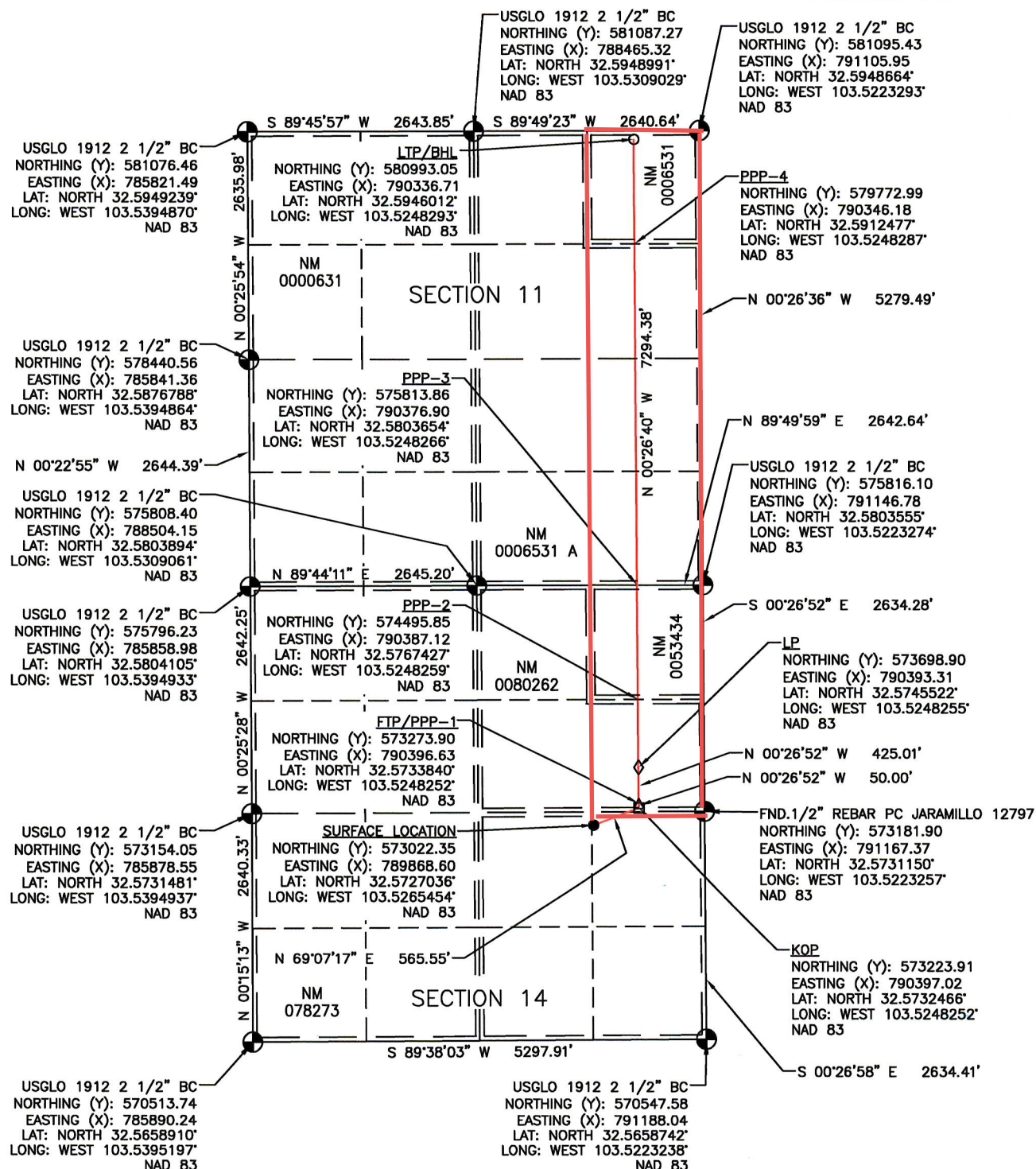

WELL DETAILS: Lea Unit 14 11 203H

Ground Elev: 3652.0 KB: 3678.5

+N/-S	+E/-W	Northing	Easting	Latitude	Longitude
0.0	0.0	573022.33	789868.60	32.572704	-103.526545

PROJECT DETAILS: Lea Co., NM (NAD 83)

Geodetic System: US State Plane 1983
 Datum: North American Datum 1983
 Ellipsoid: GRS 1980
 Zone: New Mexico Eastern Zone

System Datum: Mean Sea Level

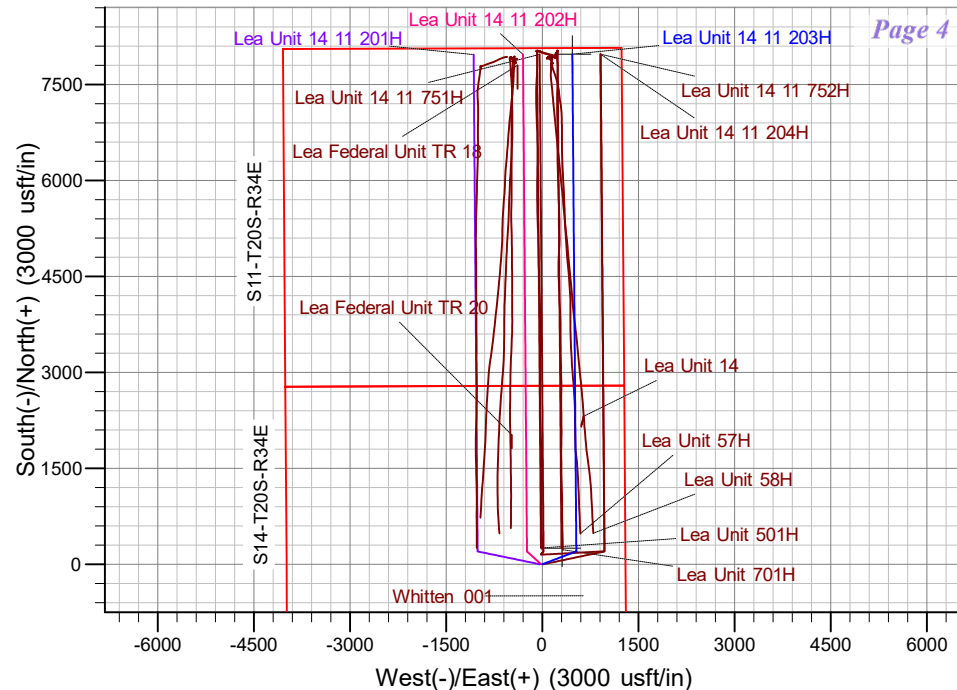
**SECTION DETAILS**

Sec	MD	Inc	Azi	TVD	+N/-S	+E/-W	Dleg	TFace	VSec	Annotation
1	0.0	0.00	0.00	0.0	0.0	0.0	0.00	0.00	0.0	
2	2000.0	0.00	0.00	2000.0	0.0	0.0	0.00	0.00	0.0	KOP - Start Build 2.00
3	2263.7	5.27	69.33	2263.4	4.3	11.3	2.00	69.33	4.2	Start 5898.3 hold at 2263.7 MD
4	8162.0	5.27	69.33	8136.6	195.7	518.7	0.00	0.00	191.5	Start Drop -2.00
5	8425.7	0.00	0.00	8400.0	200.0	530.0	2.00	180.00	195.7	Start 195.6 hold at 8425.7 MD
6	8621.4	0.00	0.00	8595.6	200.0	530.0	0.00	0.00	195.7	KOP #2 - Start Build 12.00
7	9381.9	91.27	359.54	9073.0	688.0	526.1	12.00	359.54	683.8	LP - Start 7285.7 hold at 9381.9 MD
8	16667.7	91.27	359.54	8911.5	7971.7	468.1	0.00	0.00	7967.7	TD at 16667.7

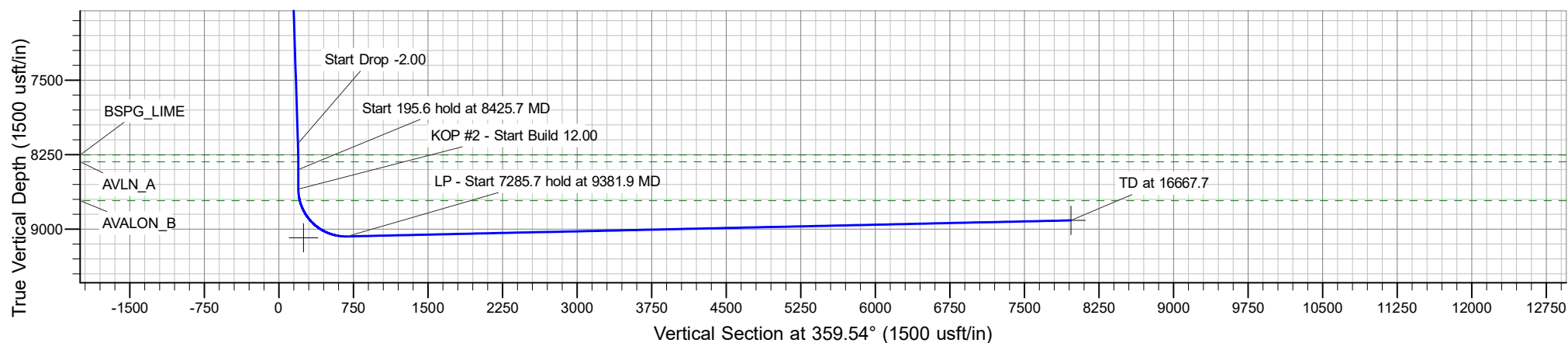
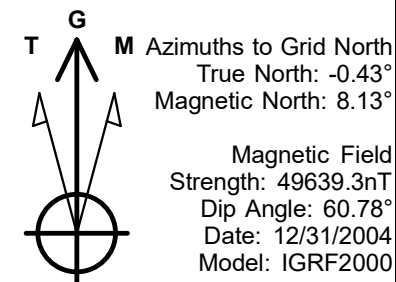

Avant Operating, LLC

Lea Co., NM (NAD 83)

Lea Unit 14 11

Lea Unit 14 11 203H

OH

Plan: Plan 0.1

Standard Planning Report

16 October, 2024

Planning Report

Database:	EDM 5000.16 Single User Db	Local Co-ordinate Reference:	Well Lea Unit 14 11 203H
Company:	Avant Operating, LLC	TVD Reference:	WELL @ 3678.5usft (3678.5)
Project:	Lea Co., NM (NAD 83)	MD Reference:	WELL @ 3678.5usft (3678.5)
Site:	Lea Unit 14 11	North Reference:	Grid
Well:	Lea Unit 14 11 203H	Survey Calculation Method:	Minimum Curvature
Wellbore:	OH		
Design:	Plan 0.1		

Project	Lea Co., NM (NAD 83)		
Map System:	US State Plane 1983	System Datum:	Mean Sea Level
Geo Datum:	North American Datum 1983		
Map Zone:	New Mexico Eastern Zone		

Site	Lea Unit 14 11				
Site Position:		Northing:	573,022.18 usft	Latitude:	32.572704
From:	Lat/Long	Easting:	789,828.61 usft	Longitude:	-103.526675
Position Uncertainty:	0.0 usft	Slot Radius:	13-3/16 "		

Well	Lea Unit 14 11 203H					
Well Position	+N/-S	0.0 usft	Northing:	573,022.34 usft	Latitude:	32.572704
	+E/-W	0.0 usft	Easting:	789,868.59 usft	Longitude:	-103.526546
Position Uncertainty		0.0 usft	Wellhead Elevation:	usft	Ground Level:	3,652.0 usft
Grid Convergence:		0.43 °				

Wellbore	OH				
Magnetics	Model Name	Sample Date	Declination (°)	Dip Angle (°)	Field Strength (nT)
	IGRF2000	12/31/2004	8.57	60.78	49,639.31566762

Design	Plan 0.1				
Audit Notes:					
Version:	Phase:	PROTOTYPE	Tie On Depth:	0.0	
Vertical Section:	Depth From (TVD) (usft)	+N/-S (usft)	+E/-W (usft)	Direction (°)	
	0.0	0.0	0.0	359.54	

Plan Survey Tool Program	Date	10/16/2024			
Depth From (usft)	Depth To (usft)	Survey (Wellbore)	Tool Name	Remarks	
1	0.0	16,667.7 Plan 0.1 (OH)	B001Mb_MWD+HRGM		
			OWSG MWD + HRGM		

Plan Sections										
Measured Depth (usft)	Inclination (°)	Azimuth (°)	Vertical Depth (usft)	+N/-S (usft)	+E/-W (usft)	Dogleg Rate (°/100usft)	Build Rate (°/100usft)	Turn Rate (°/100usft)	TFO (°)	Target
0.0	0.00	0.00	0.0	0.0	0.0	0.00	0.00	0.00	0.00	
2,000.0	0.00	0.00	2,000.0	0.0	0.0	0.00	0.00	0.00	0.00	
2,263.7	5.27	69.33	2,263.4	4.3	11.3	2.00	2.00	0.00	69.33	
8,162.0	5.27	69.33	8,136.6	195.7	518.7	0.00	0.00	0.00	0.00	
8,425.7	0.00	0.00	8,400.0	200.0	530.0	2.00	-2.00	0.00	180.00	
8,621.4	0.00	0.00	8,595.6	200.0	530.0	0.00	0.00	0.00	0.00	
9,381.9	91.27	359.54	9,073.0	688.0	526.1	12.00	12.00	0.00	359.54	
16,667.7	91.27	359.54	8,911.5	7,971.7	468.1	0.00	0.00	0.00	0.00	Lea Unit 14 11 203H I

Planning Report

Database:	EDM 5000.16 Single User Db	Local Co-ordinate Reference:	Well Lea Unit 14 11 203H
Company:	Avant Operating, LLC	TVD Reference:	WELL @ 3678.5usft (3678.5)
Project:	Lea Co., NM (NAD 83)	MD Reference:	WELL @ 3678.5usft (3678.5)
Site:	Lea Unit 14 11	North Reference:	Grid
Well:	Lea Unit 14 11 203H	Survey Calculation Method:	Minimum Curvature
Wellbore:	OH		
Design:	Plan 0.1		

Planned Survey									
Measured Depth (usft)	Inclination (°)	Azimuth (°)	Vertical Depth (usft)	+N/-S (usft)	+E/-W (usft)	Vertical Section (usft)	Dogleg Rate (°/100usft)	Build Rate (°/100usft)	Turn Rate (°/100usft)
0.0	0.00	0.00	0.0	0.0	0.0	0.0	0.00	0.00	0.00
100.0	0.00	0.00	100.0	0.0	0.0	0.0	0.00	0.00	0.00
200.0	0.00	0.00	200.0	0.0	0.0	0.0	0.00	0.00	0.00
300.0	0.00	0.00	300.0	0.0	0.0	0.0	0.00	0.00	0.00
400.0	0.00	0.00	400.0	0.0	0.0	0.0	0.00	0.00	0.00
500.0	0.00	0.00	500.0	0.0	0.0	0.0	0.00	0.00	0.00
600.0	0.00	0.00	600.0	0.0	0.0	0.0	0.00	0.00	0.00
700.0	0.00	0.00	700.0	0.0	0.0	0.0	0.00	0.00	0.00
800.0	0.00	0.00	800.0	0.0	0.0	0.0	0.00	0.00	0.00
900.0	0.00	0.00	900.0	0.0	0.0	0.0	0.00	0.00	0.00
1,000.0	0.00	0.00	1,000.0	0.0	0.0	0.0	0.00	0.00	0.00
1,100.0	0.00	0.00	1,100.0	0.0	0.0	0.0	0.00	0.00	0.00
1,200.0	0.00	0.00	1,200.0	0.0	0.0	0.0	0.00	0.00	0.00
1,300.0	0.00	0.00	1,300.0	0.0	0.0	0.0	0.00	0.00	0.00
1,400.0	0.00	0.00	1,400.0	0.0	0.0	0.0	0.00	0.00	0.00
1,500.0	0.00	0.00	1,500.0	0.0	0.0	0.0	0.00	0.00	0.00
1,501.0	0.00	0.00	1,501.0	0.0	0.0	0.0	0.00	0.00	0.00
RUSTLER									
1,600.0	0.00	0.00	1,600.0	0.0	0.0	0.0	0.00	0.00	0.00
1,700.0	0.00	0.00	1,700.0	0.0	0.0	0.0	0.00	0.00	0.00
1,800.0	0.00	0.00	1,800.0	0.0	0.0	0.0	0.00	0.00	0.00
1,900.0	0.00	0.00	1,900.0	0.0	0.0	0.0	0.00	0.00	0.00
2,000.0	0.00	0.00	2,000.0	0.0	0.0	0.0	0.00	0.00	0.00
KOP - Start Build 2.00									
2,100.0	2.00	69.33	2,100.0	0.6	1.6	0.6	2.00	2.00	0.00
2,200.0	4.00	69.33	2,199.8	2.5	6.5	2.4	2.00	2.00	0.00
2,263.7	5.27	69.33	2,263.4	4.3	11.3	4.2	2.00	2.00	0.00
Start 5898.3 hold at 2263.7 MD									
2,300.0	5.27	69.33	2,299.5	5.5	14.5	5.3	0.00	0.00	0.00
2,400.0	5.27	69.33	2,399.1	8.7	23.1	8.5	0.00	0.00	0.00
2,500.0	5.27	69.33	2,498.6	12.0	31.7	11.7	0.00	0.00	0.00
2,600.0	5.27	69.33	2,598.2	15.2	40.3	14.9	0.00	0.00	0.00
2,700.0	5.27	69.33	2,697.8	18.4	48.9	18.0	0.00	0.00	0.00
2,800.0	5.27	69.33	2,797.4	21.7	57.5	21.2	0.00	0.00	0.00
2,900.0	5.27	69.33	2,896.9	24.9	66.1	24.4	0.00	0.00	0.00
3,000.0	5.27	69.33	2,996.5	28.2	74.7	27.6	0.00	0.00	0.00
3,100.0	5.27	69.33	3,096.1	31.4	83.3	30.8	0.00	0.00	0.00
3,200.0	5.27	69.33	3,195.7	34.7	91.9	33.9	0.00	0.00	0.00
3,300.0	5.27	69.33	3,295.2	37.9	100.5	37.1	0.00	0.00	0.00
3,400.0	5.27	69.33	3,394.8	41.2	109.1	40.3	0.00	0.00	0.00
3,500.0	5.27	69.33	3,494.4	44.4	117.7	43.5	0.00	0.00	0.00
3,539.8	5.27	69.33	3,534.0	45.7	121.1	44.7	0.00	0.00	0.00
YATES									
3,600.0	5.27	69.33	3,594.0	47.7	126.3	46.6	0.00	0.00	0.00
3,700.0	5.27	69.33	3,693.5	50.9	134.9	49.8	0.00	0.00	0.00
3,800.0	5.27	69.33	3,793.1	54.1	143.5	53.0	0.00	0.00	0.00
3,900.0	5.27	69.33	3,892.7	57.4	152.1	56.2	0.00	0.00	0.00
4,000.0	5.27	69.33	3,992.3	60.6	160.7	59.3	0.00	0.00	0.00
4,100.0	5.27	69.33	4,091.9	63.9	169.3	62.5	0.00	0.00	0.00
4,200.0	5.27	69.33	4,191.4	67.1	177.9	65.7	0.00	0.00	0.00
4,300.0	5.27	69.33	4,291.0	70.4	186.5	68.9	0.00	0.00	0.00
4,400.0	5.27	69.33	4,390.6	73.6	195.1	72.0	0.00	0.00	0.00
4,500.0	5.27	69.33	4,490.2	76.9	203.7	75.2	0.00	0.00	0.00

Planning Report

Database:	EDM 5000.16 Single User Db	Local Co-ordinate Reference:	Well Lea Unit 14 11 203H
Company:	Avant Operating, LLC	TVD Reference:	WELL @ 3678.5usft (3678.5)
Project:	Lea Co., NM (NAD 83)	MD Reference:	WELL @ 3678.5usft (3678.5)
Site:	Lea Unit 14 11	North Reference:	Grid
Well:	Lea Unit 14 11 203H	Survey Calculation Method:	Minimum Curvature
Wellbore:	OH		
Design:	Plan 0.1		

Planned Survey										
Measured Depth (usft)	Inclination (°)	Azimuth (°)	Vertical Depth (usft)	+N/-S (usft)	+E/-W (usft)	Vertical Section (usft)	Dogleg Rate (°/100usft)	Build Rate (°/100usft)	Turn Rate (°/100usft)	
4,600.0	5.27	69.33	4,589.7	80.1	212.3	78.4	0.00	0.00	0.00	
4,700.0	5.27	69.33	4,689.3	83.4	220.9	81.6	0.00	0.00	0.00	
4,800.0	5.27	69.33	4,788.9	86.6	229.5	84.8	0.00	0.00	0.00	
4,900.0	5.27	69.33	4,888.5	89.8	238.1	87.9	0.00	0.00	0.00	
5,000.0	5.27	69.33	4,988.0	93.1	246.7	91.1	0.00	0.00	0.00	
5,100.0	5.27	69.33	5,087.6	96.3	255.3	94.3	0.00	0.00	0.00	
5,200.0	5.27	69.33	5,187.2	99.6	263.9	97.5	0.00	0.00	0.00	
5,300.0	5.27	69.33	5,286.8	102.8	272.5	100.6	0.00	0.00	0.00	
5,400.0	5.27	69.33	5,386.3	106.1	281.1	103.8	0.00	0.00	0.00	
5,500.0	5.27	69.33	5,485.9	109.3	289.7	107.0	0.00	0.00	0.00	
5,600.0	5.27	69.33	5,585.5	112.6	298.3	110.2	0.00	0.00	0.00	
5,700.0	5.27	69.33	5,685.1	115.8	306.9	113.3	0.00	0.00	0.00	
5,789.3	5.27	69.33	5,774.0	118.7	314.6	116.2	0.00	0.00	0.00	
CHERRY_CNYN										
5,800.0	5.27	69.33	5,784.7	119.1	315.5	116.5	0.00	0.00	0.00	
5,900.0	5.27	69.33	5,884.2	122.3	324.1	119.7	0.00	0.00	0.00	
6,000.0	5.27	69.33	5,983.8	125.5	332.7	122.9	0.00	0.00	0.00	
6,100.0	5.27	69.33	6,083.4	128.8	341.3	126.0	0.00	0.00	0.00	
6,200.0	5.27	69.33	6,183.0	132.0	349.9	129.2	0.00	0.00	0.00	
6,300.0	5.27	69.33	6,282.5	135.3	358.5	132.4	0.00	0.00	0.00	
6,400.0	5.27	69.33	6,382.1	138.5	367.1	135.6	0.00	0.00	0.00	
6,500.0	5.27	69.33	6,481.7	141.8	375.7	138.8	0.00	0.00	0.00	
6,600.0	5.27	69.33	6,581.3	145.0	384.3	141.9	0.00	0.00	0.00	
6,677.1	5.27	69.33	6,658.0	147.5	390.9	144.4	0.00	0.00	0.00	
BRUSHY_CANYON										
6,700.0	5.27	69.33	6,680.8	148.3	392.9	145.1	0.00	0.00	0.00	
6,800.0	5.27	69.33	6,780.4	151.5	401.5	148.3	0.00	0.00	0.00	
6,900.0	5.27	69.33	6,880.0	154.8	410.1	151.5	0.00	0.00	0.00	
7,000.0	5.27	69.33	6,979.6	158.0	418.7	154.6	0.00	0.00	0.00	
7,100.0	5.27	69.33	7,079.1	161.2	427.3	157.8	0.00	0.00	0.00	
7,200.0	5.27	69.33	7,178.7	164.5	435.9	161.0	0.00	0.00	0.00	
7,300.0	5.27	69.33	7,278.3	167.7	444.5	164.2	0.00	0.00	0.00	
7,400.0	5.27	69.33	7,377.9	171.0	453.1	167.3	0.00	0.00	0.00	
7,500.0	5.27	69.33	7,477.5	174.2	461.7	170.5	0.00	0.00	0.00	
7,600.0	5.27	69.33	7,577.0	177.5	470.3	173.7	0.00	0.00	0.00	
7,700.0	5.27	69.33	7,676.6	180.7	478.9	176.9	0.00	0.00	0.00	
7,800.0	5.27	69.33	7,776.2	184.0	487.5	180.0	0.00	0.00	0.00	
7,900.0	5.27	69.33	7,875.8	187.2	496.1	183.2	0.00	0.00	0.00	
8,000.0	5.27	69.33	7,975.3	190.5	504.7	186.4	0.00	0.00	0.00	
8,100.0	5.27	69.33	8,074.9	193.7	513.3	189.6	0.00	0.00	0.00	
8,162.0	5.27	69.33	8,136.6	195.7	518.7	191.5	0.00	0.00	0.00	
Start Drop -2.00										
8,200.0	4.51	69.33	8,174.5	196.9	521.7	192.7	2.00	-2.00	0.00	
8,278.7	2.94	69.33	8,253.0	198.7	526.5	194.4	2.00	-2.00	0.00	
BSPG_LIME										
8,300.0	2.51	69.33	8,274.3	199.0	527.4	194.8	2.00	-2.00	0.00	
8,347.7	1.56	69.33	8,322.0	199.6	529.0	195.4	2.00	-2.00	0.00	
AVLN_A										
8,400.0	0.51	69.33	8,374.3	200.0	529.9	195.7	2.00	-2.00	0.00	
8,425.7	0.00	0.00	8,400.0	200.0	530.0	195.7	2.00	-2.00	0.00	
Start 195.6 hold at 8425.7 MD										
8,500.0	0.00	0.00	8,474.3	200.0	530.0	195.7	0.00	0.00	0.00	
8,600.0	0.00	0.00	8,574.3	200.0	530.0	195.7	0.00	0.00	0.00	

Planning Report

Database:	EDM 5000.16 Single User Db	Local Co-ordinate Reference:	Well Lea Unit 14 11 203H
Company:	Avant Operating, LLC	TVD Reference:	WELL @ 3678.5usft (3678.5)
Project:	Lea Co., NM (NAD 83)	MD Reference:	WELL @ 3678.5usft (3678.5)
Site:	Lea Unit 14 11	North Reference:	Grid
Well:	Lea Unit 14 11 203H	Survey Calculation Method:	Minimum Curvature
Wellbore:	OH		
Design:	Plan 0.1		

Planned Survey									
Measured Depth (usft)	Inclination (°)	Azimuth (°)	Vertical Depth (usft)	+N/-S (usft)	+E/-W (usft)	Vertical Section (usft)	Dogleg Rate (°/100usft)	Build Rate (°/100usft)	Turn Rate (°/100usft)
8,621.4	0.00	0.00	8,595.6	200.0	530.0	195.7	0.00	0.00	0.00
KOP #2 - Start Build 12.00									
8,625.0	0.44		8,599.3	200.0	530.0	195.8	12.00	12.00	0.00
8,650.0	3.44	359.54	8,624.3	200.9	530.0	196.6	12.00	12.00	0.00
8,675.0	6.44	359.54	8,649.2	203.0	530.0	198.7	12.00	12.00	0.00
8,700.0	9.44	359.54	8,673.9	206.5	529.9	202.2	12.00	12.00	0.00
8,725.0	12.44	359.54	8,698.5	211.2	529.9	206.9	12.00	12.00	0.00
8,741.0	14.35	359.54	8,714.0	214.9	529.9	210.6	12.00	12.00	0.00
AVALON_B									
8,750.0	15.44	359.54	8,722.7	217.2	529.9	213.0	12.00	12.00	0.00
8,775.0	18.44	359.54	8,746.6	224.5	529.8	220.2	12.00	12.00	0.00
8,800.0	21.44	359.54	8,770.1	233.0	529.7	228.8	12.00	12.00	0.00
8,825.0	24.44	359.54	8,793.2	242.8	529.7	238.5	12.00	12.00	0.00
8,850.0	27.44	359.54	8,815.6	253.7	529.6	249.4	12.00	12.00	0.00
8,875.0	30.44	359.54	8,837.5	265.8	529.5	261.5	12.00	12.00	0.00
8,900.0	33.44	359.54	8,858.7	279.0	529.4	274.8	12.00	12.00	0.00
8,925.0	36.44	359.54	8,879.2	293.3	529.3	289.1	12.00	12.00	0.00
8,950.0	39.44	359.54	8,898.9	308.7	529.1	304.4	12.00	12.00	0.00
8,975.0	42.44	359.54	8,917.8	325.1	529.0	320.8	12.00	12.00	0.00
9,000.0	45.44	359.54	8,935.8	342.4	528.9	338.2	12.00	12.00	0.00
9,025.0	48.44	359.54	8,952.9	360.7	528.7	356.4	12.00	12.00	0.00
9,028.7	48.88	359.54	8,955.3	363.4	528.7	359.2	12.00	12.00	0.00
Lea Unit 14 11 203H FTP									
9,050.0	51.44	359.54	8,969.0	379.8	528.6	375.6	12.00	12.00	0.00
9,075.0	54.44	359.54	8,984.0	399.8	528.4	395.5	12.00	12.00	0.00
9,100.0	57.44	359.54	8,998.0	420.5	528.2	416.2	12.00	12.00	0.00
9,125.0	60.44	359.54	9,010.9	441.9	528.1	437.6	12.00	12.00	0.00
9,150.0	63.44	359.54	9,022.7	463.9	527.9	459.7	12.00	12.00	0.00
9,175.0	66.44	359.54	9,033.3	486.6	527.7	482.3	12.00	12.00	0.00
9,200.0	69.44	359.54	9,042.7	509.8	527.5	505.5	12.00	12.00	0.00
9,225.0	72.44	359.54	9,050.8	533.4	527.3	529.1	12.00	12.00	0.00
9,250.0	75.44	359.54	9,057.8	557.4	527.2	553.2	12.00	12.00	0.00
9,275.0	78.44	359.54	9,063.4	581.8	527.0	577.5	12.00	12.00	0.00
9,300.0	81.44	359.54	9,067.8	606.4	526.8	602.1	12.00	12.00	0.00
9,325.0	84.44	359.54	9,070.8	631.2	526.6	626.9	12.00	12.00	0.00
9,350.0	87.44	359.54	9,072.6	656.1	526.4	651.9	12.00	12.00	0.00
9,375.0	90.44	359.54	9,073.1	681.1	526.2	676.9	12.00	12.00	0.00
9,381.9	91.27	359.54	9,073.0	688.0	526.1	683.8	12.00	12.00	0.00
LP - Start 7285.7 hold at 9381.9 MD									
9,400.0	91.27	359.54	9,072.6	706.1	526.0	701.8	0.00	0.00	0.00
9,500.0	91.27	359.54	9,070.4	806.1	525.2	801.8	0.00	0.00	0.00
9,600.0	91.27	359.54	9,068.1	906.0	524.4	901.8	0.00	0.00	0.00
9,700.0	91.27	359.54	9,065.9	1,006.0	523.6	1,001.8	0.00	0.00	0.00
9,800.0	91.27	359.54	9,063.7	1,106.0	522.8	1,101.7	0.00	0.00	0.00
9,900.0	91.27	359.54	9,061.5	1,206.0	522.0	1,201.7	0.00	0.00	0.00
10,000.0	91.27	359.54	9,059.3	1,305.9	521.2	1,301.7	0.00	0.00	0.00
10,100.0	91.27	359.54	9,057.1	1,405.9	520.4	1,401.7	0.00	0.00	0.00
10,200.0	91.27	359.54	9,054.8	1,505.9	519.6	1,501.6	0.00	0.00	0.00
10,300.0	91.27	359.54	9,052.6	1,605.8	518.8	1,601.6	0.00	0.00	0.00
10,400.0	91.27	359.54	9,050.4	1,705.8	518.0	1,701.6	0.00	0.00	0.00
10,500.0	91.27	359.54	9,048.2	1,805.8	517.2	1,801.6	0.00	0.00	0.00
10,600.0	91.27	359.54	9,046.0	1,905.8	516.4	1,901.6	0.00	0.00	0.00
10,700.0	91.27	359.54	9,043.8	2,005.7	515.6	2,001.5	0.00	0.00	0.00

Planning Report

Database:	EDM 5000.16 Single User Db	Local Co-ordinate Reference:	Well Lea Unit 14 11 203H
Company:	Avant Operating, LLC	TVD Reference:	WELL @ 3678.5usft (3678.5)
Project:	Lea Co., NM (NAD 83)	MD Reference:	WELL @ 3678.5usft (3678.5)
Site:	Lea Unit 14 11	North Reference:	Grid
Well:	Lea Unit 14 11 203H	Survey Calculation Method:	Minimum Curvature
Wellbore:	OH		
Design:	Plan 0.1		

Planned Survey										
Measured Depth (usft)	Inclination (°)	Azimuth (°)	Vertical Depth (usft)	+N/-S (usft)	+E/-W (usft)	Vertical Section (usft)	Dogleg Rate (°/100usft)	Build Rate (°/100usft)	Turn Rate (°/100usft)	
10,800.0	91.27	359.54	9,041.6	2,105.7	514.8	2,101.5	0.00	0.00	0.00	
10,900.0	91.27	359.54	9,039.3	2,205.7	514.0	2,201.5	0.00	0.00	0.00	
11,000.0	91.27	359.54	9,037.1	2,305.6	513.2	2,301.5	0.00	0.00	0.00	
11,100.0	91.27	359.54	9,034.9	2,405.6	512.4	2,401.4	0.00	0.00	0.00	
11,200.0	91.27	359.54	9,032.7	2,505.6	511.6	2,501.4	0.00	0.00	0.00	
11,300.0	91.27	359.54	9,030.5	2,605.6	510.8	2,601.4	0.00	0.00	0.00	
11,400.0	91.27	359.54	9,028.3	2,705.5	510.0	2,701.4	0.00	0.00	0.00	
11,500.0	91.27	359.54	9,026.0	2,805.5	509.3	2,801.3	0.00	0.00	0.00	
11,600.0	91.27	359.54	9,023.8	2,905.5	508.5	2,901.3	0.00	0.00	0.00	
11,700.0	91.27	359.54	9,021.6	3,005.5	507.7	3,001.3	0.00	0.00	0.00	
11,800.0	91.27	359.54	9,019.4	3,105.4	506.9	3,101.3	0.00	0.00	0.00	
11,900.0	91.27	359.54	9,017.2	3,205.4	506.1	3,201.2	0.00	0.00	0.00	
12,000.0	91.27	359.54	9,015.0	3,305.4	505.3	3,301.2	0.00	0.00	0.00	
12,100.0	91.27	359.54	9,012.7	3,405.3	504.5	3,401.2	0.00	0.00	0.00	
12,200.0	91.27	359.54	9,010.5	3,505.3	503.7	3,501.2	0.00	0.00	0.00	
12,300.0	91.27	359.54	9,008.3	3,605.3	502.9	3,601.1	0.00	0.00	0.00	
12,400.0	91.27	359.54	9,006.1	3,705.3	502.1	3,701.1	0.00	0.00	0.00	
12,500.0	91.27	359.54	9,003.9	3,805.2	501.3	3,801.1	0.00	0.00	0.00	
12,600.0	91.27	359.54	9,001.7	3,905.2	500.5	3,901.1	0.00	0.00	0.00	
12,700.0	91.27	359.54	8,999.4	4,005.2	499.7	4,001.0	0.00	0.00	0.00	
12,800.0	91.27	359.54	8,997.2	4,105.1	498.9	4,101.0	0.00	0.00	0.00	
12,900.0	91.27	359.54	8,995.0	4,205.1	498.1	4,201.0	0.00	0.00	0.00	
13,000.0	91.27	359.54	8,992.8	4,305.1	497.3	4,301.0	0.00	0.00	0.00	
13,100.0	91.27	359.54	8,990.6	4,405.1	496.5	4,400.9	0.00	0.00	0.00	
13,200.0	91.27	359.54	8,988.4	4,505.0	495.7	4,500.9	0.00	0.00	0.00	
13,300.0	91.27	359.54	8,986.1	4,605.0	494.9	4,600.9	0.00	0.00	0.00	
13,400.0	91.27	359.54	8,983.9	4,705.0	494.1	4,700.9	0.00	0.00	0.00	
13,500.0	91.27	359.54	8,981.7	4,805.0	493.3	4,800.8	0.00	0.00	0.00	
13,600.0	91.27	359.54	8,979.5	4,904.9	492.5	4,900.8	0.00	0.00	0.00	
13,700.0	91.27	359.54	8,977.3	5,004.9	491.7	5,000.8	0.00	0.00	0.00	
13,800.0	91.27	359.54	8,975.1	5,104.9	490.9	5,100.8	0.00	0.00	0.00	
13,900.0	91.27	359.54	8,972.8	5,204.8	490.1	5,200.7	0.00	0.00	0.00	
14,000.0	91.27	359.54	8,970.6	5,304.8	489.3	5,300.7	0.00	0.00	0.00	
14,100.0	91.27	359.54	8,968.4	5,404.8	488.6	5,400.7	0.00	0.00	0.00	
14,200.0	91.27	359.54	8,966.2	5,504.8	487.8	5,500.7	0.00	0.00	0.00	
14,300.0	91.27	359.54	8,964.0	5,604.7	487.0	5,600.6	0.00	0.00	0.00	
14,400.0	91.27	359.54	8,961.8	5,704.7	486.2	5,700.6	0.00	0.00	0.00	
14,500.0	91.27	359.54	8,959.5	5,804.7	485.4	5,800.6	0.00	0.00	0.00	
14,600.0	91.27	359.54	8,957.3	5,904.6	484.6	5,900.6	0.00	0.00	0.00	
14,700.0	91.27	359.54	8,955.1	6,004.6	483.8	6,000.5	0.00	0.00	0.00	
14,800.0	91.27	359.54	8,952.9	6,104.6	483.0	6,100.5	0.00	0.00	0.00	
14,900.0	91.27	359.54	8,950.7	6,204.6	482.2	6,200.5	0.00	0.00	0.00	
15,000.0	91.27	359.54	8,948.5	6,304.5	481.4	6,300.5	0.00	0.00	0.00	
15,100.0	91.27	359.54	8,946.2	6,404.5	480.6	6,400.4	0.00	0.00	0.00	
15,200.0	91.27	359.54	8,944.0	6,504.5	479.8	6,500.4	0.00	0.00	0.00	
15,300.0	91.27	359.54	8,941.8	6,604.5	479.0	6,600.4	0.00	0.00	0.00	
15,400.0	91.27	359.54	8,939.6	6,704.4	478.2	6,700.4	0.00	0.00	0.00	
15,500.0	91.27	359.54	8,937.4	6,804.4	477.4	6,800.3	0.00	0.00	0.00	
15,600.0	91.27	359.54	8,935.2	6,904.4	476.6	6,900.3	0.00	0.00	0.00	
15,700.0	91.27	359.54	8,932.9	7,004.3	475.8	7,000.3	0.00	0.00	0.00	
15,800.0	91.27	359.54	8,930.7	7,104.3	475.0	7,100.3	0.00	0.00	0.00	
15,900.0	91.27	359.54	8,928.5	7,204.3	474.2	7,200.2	0.00	0.00	0.00	
16,000.0	91.27	359.54	8,926.3	7,304.3	473.4	7,300.2	0.00	0.00	0.00	
16,100.0	91.27	359.54	8,924.1	7,404.2	472.6	7,400.2	0.00	0.00	0.00	

Planning Report

Database:	EDM 5000.16 Single User Db	Local Co-ordinate Reference:	Well Lea Unit 14 11 203H
Company:	Avant Operating, LLC	TVD Reference:	WELL @ 3678.5usft (3678.5)
Project:	Lea Co., NM (NAD 83)	MD Reference:	WELL @ 3678.5usft (3678.5)
Site:	Lea Unit 14 11	North Reference:	Grid
Well:	Lea Unit 14 11 203H	Survey Calculation Method:	Minimum Curvature
Wellbore:	OH		
Design:	Plan 0.1		

Planned Survey										
Measured Depth (usft)	Inclination (°)	Azimuth (°)	Vertical Depth (usft)	+N/-S (usft)	+E/-W (usft)	Vertical Section (usft)	Dogleg Rate (°/100usft)	Build Rate (°/100usft)	Turn Rate (°/100usft)	
16,200.0	91.27	359.54	8,921.9	7,504.2	471.8	7,500.2	0.00	0.00	0.00	
16,300.0	91.27	359.54	8,919.6	7,604.2	471.0	7,600.2	0.00	0.00	0.00	
16,400.0	91.27	359.54	8,917.4	7,704.1	470.2	7,700.1	0.00	0.00	0.00	
16,500.0	91.27	359.54	8,915.2	7,804.1	469.4	7,800.1	0.00	0.00	0.00	
16,600.0	91.27	359.54	8,913.0	7,904.1	468.6	7,900.1	0.00	0.00	0.00	
16,667.7	91.27	359.54	8,911.5	7,971.7	468.1	7,967.7	0.00	0.00	0.00	
TD at 16667.7 - Lea Unit 14 11 203H LTP/BHL										

Design Targets										
Target Name	Dip Angle (°)	Dip Dir. (°)	TVD (usft)	+N/-S (usft)	+E/-W (usft)	Northing (usft)	Easting (usft)	Latitude	Longitude	
- hit/miss target										
- Shape										
Lea Unit 14 11 203H LTF	0.00	0.01	8,911.5	7,971.7	468.1	580,994.08	790,336.70	32.594604	-103.524830	
- plan hits target center										
- Point										
Lea Unit 14 11 203H FTI	0.00	0.01	9,087.0	250.9	308.0	573,273.28	790,176.61	32.573387	-103.525540	
- plan misses target center by 280.5usft at 9028.7usft MD (8955.3 TVD, 363.4 N, 528.7 E)										
- Point										

Casing Points										
Measured Depth (usft)	Vertical Depth (usft)	Name				Casing Diameter (")	Hole Diameter (")			
9,000.0	LP					5-1/2	6			

Formations										
Measured Depth (usft)	Vertical Depth (usft)	Name	Lithology	Dip (°)	Dip Direction (°)					
1,501.0	1,501.0	RUSTLER								
3,539.8	3,534.0	YATES								
5,789.3	5,774.0	CHERRY_CNYN								
6,677.1	6,658.0	BRUSHY_CANYON								
8,278.7	8,253.0	BSPG_LIME								
8,347.7	8,322.0	AVLN_A								
8,741.0	8,714.0	AVALON_B								

Planning Report

Database:	EDM 5000.16 Single User Db	Local Co-ordinate Reference:	Well Lea Unit 14 11 203H
Company:	Avant Operating, LLC	TVD Reference:	WELL @ 3678.5usft (3678.5)
Project:	Lea Co., NM (NAD 83)	MD Reference:	WELL @ 3678.5usft (3678.5)
Site:	Lea Unit 14 11	North Reference:	Grid
Well:	Lea Unit 14 11 203H	Survey Calculation Method:	Minimum Curvature
Wellbore:	OH		
Design:	Plan 0.1		

Plan Annotations				
Measured Depth (usft)	Vertical Depth (usft)	Local Coordinates		Comment
		+N/-S (usft)	+E/-W (usft)	
2,000.0	2,000.0	0.0	0.0	KOP - Start Build 2.00
2,263.7	2,263.4	4.3	11.3	Start 5898.3 hold at 2263.7 MD
8,162.0	8,136.6	195.7	518.7	Start Drop -2.00
8,425.7	8,400.0	200.0	530.0	Start 195.6 hold at 8425.7 MD
8,621.4	8,595.6	200.0	530.0	KOP #2 - Start Build 12.00
9,381.9	9,073.0	688.0	526.1	LP - Start 7285.7 hold at 9381.9 MD
16,667.7	8,911.5	7,971.7	468.1	TD at 16667.7

Well Name	Well Number	US Well Number	Lease Number	Case Number	Operator
LEA UNIT 14 11	204H		NMNM080262	NMNM70976B	AVANT
LEA UNIT 14 11	752H		NMNM080262	NMNM70976X	AVANT
LEA UNIT 14 11	201H		NMNM080262	NMNM70976B	AVANT
LEA UNIT 14 11	203H		NMNM080262	NMNM70976B	AVANT
LEA UNIT 14 11	751H		NMNM080262	NMNM70976B	AVANT
LEA UNIT 14 11	202H		NMNM080262	NMNM70976B	AVANT

Notice of Intent

Sundry ID: 2811466

Type of Submission: Notice of Intent

Date Sundry Submitted: 09/11/2024

Date proposed operation will begin: 12/27/2024

Type of Action: APD Change

Time Sundry Submitted: 03:56

Procedure Description: Avant Operating, LLC would like to request to offline cement surface and intermediate casing, as well as run possible DV tool in intermediate casing for the Lea Unit 14 11 wells. Please see attached offline cementing procedures, as well as verbal approval for this work via email from Long Vo on 9/11/2024.COAs provided by Long attached for reference. The drilling rig was provided copies and will have on location.

NOI Attachments

Procedure Description

- Lea_Unit_14_11_DV_Tool___Offline_Cement_Verbal_Approval_Email_9_11_24_20240911155401.pdf
- Offline_Cementing_COA_Variance_20240911155244.pdf
- Avant_Surface_Casing_Cement_Variance_20240911155235.pdf
- Avant___Offline_Cementing_Procedure_20240911155224.pdf

Operator

I certify that the foregoing is true and correct. Title 18 U.S.C. Section 1001 and Title 43 U.S.C. Section 1212, make it a crime for any person knowingly and willfully to make to any department or agency of the United States any false, fictitious or fraudulent statements or representations as to any matter within its jurisdiction. Electronic submission of Sundry Notices through this system satisfies regulations requiring a

Operator Electronic Signature: MEGHAN TWELE

Signed on: SEP 11, 2024 03:56 PM

Name: AVANT OPERATING LLC

Title: Contract Regulatory Analyst

Street Address: 1515 WYNKOOP ST SUITE 700

City: DENVERState: CO

Phone: (720) 339-6880

Email address: MTWELE@OUTLOOK.COM

Field

Representative Name:

Street Address:

City:State:Zip:

Phone:

Email address:

BLM Point of Contact

BLM POC Name: LONG VO

BLM POC Title: Petroleum Engineer

BLM POC Phone: 5759885402

BLM POC Email Address: LVO@BLM.GOV

Disposition: Accepted

Disposition Date: 09/11/2024

Signature: Long Vo

Form 3160-5
(June 2019)

UNITED STATES
DEPARTMENT OF THE INTERIOR
BUREAU OF LAND MANAGEMENT

FORM APPROVED
OMB No. 1004-0137
Expires: October 31, 2021

SUNDRY NOTICES AND REPORTS ON WELLS
Do not use this form for proposals to drill or to re-enter an abandoned well. Use Form 3160-3 (APD) for such proposals.

5. Lease Serial No.	
6. If Indian, Allottee or Tribe Name	
7. If Unit of CA/Agreement, Name and/or No.	
8. Well Name and No.	
9. API Well No.	
10. Field and Pool or Exploratory Area	
11. Country or Parish, State	

SUBMIT IN TRIPLICATE - Other instructions on page 2

1. Type of Well	
<input type="checkbox"/> Oil Well	<input type="checkbox"/> Gas Well <input type="checkbox"/> Other
2. Name of Operator	
3a. Address	3b. Phone No. (include area code)
4. Location of Well (Footage, Sec., T.,R.,M., or Survey Description)	

12. CHECK THE APPROPRIATE BOX(ES) TO INDICATE NATURE OF NOTICE, REPORT OR OTHER DATA

TYPE OF SUBMISSION	TYPE OF ACTION				
<input type="checkbox"/> Notice of Intent	<input type="checkbox"/> Acidize	<input type="checkbox"/> Deepen	<input type="checkbox"/> Production (Start/Resume)	<input type="checkbox"/> Water Shut-Off	
<input type="checkbox"/> Subsequent Report	<input type="checkbox"/> Alter Casing	<input type="checkbox"/> Hydraulic Fracturing	<input type="checkbox"/> Reclamation	<input type="checkbox"/> Well Integrity	
<input type="checkbox"/> Final Abandonment Notice	<input type="checkbox"/> Casing Repair	<input type="checkbox"/> New Construction	<input type="checkbox"/> Recomplete	<input type="checkbox"/> Other	
	<input type="checkbox"/> Change Plans	<input type="checkbox"/> Plug and Abandon	<input type="checkbox"/> Temporarily Abandon		
	<input type="checkbox"/> Convert to Injection	<input type="checkbox"/> Plug Back	<input type="checkbox"/> Water Disposal		

13. Describe Proposed or Completed Operation: Clearly state all pertinent details, including estimated starting date of any proposed work and approximate duration thereof. If the proposal is to deepen directionally or recompleate horizontally, give subsurface locations and measured and true vertical depths of all pertinent markers and zones. Attach the Bond under which the work will be perfonned or provide the Bond No. on file with BLM/BIA. Required subsequent reports must be filed within 30 days following completion of the involved operations. If the operation results in a multiple completion or recompletion in a new interval, a Form 3160-4 must be filed once testing has been completed. Final Abandonment Notices must be filed only after all requirements, including reclamation, have been completed and the operator has detennined that the site is ready for final inspection.)

14. I hereby certify that the foregoing is true and correct. Name (Printed/Typed)	Title
Signature	Date

THE SPACE FOR FEDERAL OR STATE OFFICE USE

Approved by	Title	Date
Conditions of approval, if any, are attached. Approval of this notice does not warrant or certify that the applicant holds legal or equitable title to those rights in the subject lease which would entitle the applicant to conduct operations thereon.	Office	

Title 18 U.S.C Section 1001 and Title 43 U.S.C Section 1212, make it a crime for any person knowingly and willfully to make to any department or agency of the United States any false, fictitious or fraudulent statements or representations as to any matter within its jurisdiction.

(Instructions on page 2)

GENERAL INSTRUCTIONS

This form is designed for submitting proposals to perform certain well operations and reports of such operations when completed as indicated on Federal and Indian lands pursuant to applicable Federal law and regulations. Any necessary special instructions concerning the use of this form and the number of copies to be submitted, particularly with regard to local area or regional procedures and practices, are either shown below, will be issued by or may be obtained from the local Federal office.

SPECIFIC INSTRUCTIONS

Item 4 - Locations on Federal or Indian land should be described in accordance with Federal requirements. Consult the local Federal office for specific instructions.

Item 13: Proposals to abandon a well and subsequent reports of abandonment should include such special information as is required by the local Federal office. In addition, such proposals and reports should include reasons for the abandonment; data on any former or present productive zones or other zones with present significant fluid contents not sealed off by cement or otherwise; depths (top and bottom) and method of placement of cement plugs; mud or other material placed below, between and above plugs; amount, size, method of parting of any casing, liner or tubing pulled and the depth to the top of any tubing left in the hole; method of closing top of well and date well site conditioned for final inspection looking for approval of the abandonment. If the proposal will involve **hydraulic fracturing operations**, you must comply with 43 CFR 3162.3-3, including providing information about the protection of usable water. Operators should provide the best available information about all formations containing water and their depths. This information could include data and interpretation of resistivity logs run on nearby wells. Information may also be obtained from state or tribal regulatory agencies and from local BLM offices.

NOTICES

The privacy Act of 1974 and the regulation in 43 CFR 2.48(d) provide that you be furnished the following information in connection with information required by this application.

AUTHORITY: 30 U.S.C. 181 et seq., 351 et seq., 25 U.S.C. 396; 43 CFR 3160.

PRINCIPAL PURPOSE: The information is used to: (1) Evaluate, when appropriate, approve applications, and report completion of subsequent well operations, on a Federal or Indian lease; and (2) document for administrative use, information for the management, disposal and use of National Resource lands and resources, such as: (a) evaluating the equipment and procedures to be used during a proposed subsequent well operation and reviewing the completed well operations for compliance with the approved plan; (b) requesting and granting approval to perform those actions covered by 43 CFR 3162.3-2, 3162.3-3, and 3162.3-4; (c) reporting the beginning or resumption of production, as required by 43 CFR 3162.4-1(c) and (d) analyzing future applications to drill or modify operations in light of data obtained and methods used.

ROUTINE USES: Information from the record and/or the record will be transferred to appropriate Federal, State, local or foreign agencies, when relevant to civil, criminal or regulatory investigations or prosecutions in connection with congressional inquiries or to consumer reporting agencies to facilitate collection of debts owed the Government.

EFFECT OF NOT PROVIDING THE INFORMATION: Filing of this notice and report and disclosure of the information is mandatory for those subsequent well operations specified in 43 CFR 3162.3-2, 3162.3-3, 3162.3-4.

The Paperwork Reduction Act of 1995 requires us to inform you that:

The BLM collects this information to evaluate proposed and/or completed subsequent well operations on Federal or Indian oil and gas leases.

Response to this request is mandatory.

The BLM would like you to know that you do not have to respond to this or any other Federal agency-sponsored information collection unless it displays a currently valid OMB control number.

BURDEN HOURS STATEMENT: Public reporting burden for this form is estimated to average 8 hours per response, including the time for reviewing instructions, gathering and maintaining data, and completing and reviewing the form. Direct comments regarding the burden estimate or any other aspect of this form to U.S. Department of the Interior, Bureau of Land Management (1004-0137), Bureau Information Collection Clearance Officer (WO-630), 1849 C St., N.W., Mail Stop 401 LS, Washington, D.C. 20240

Additional Information

Batch Well Data

LEA UNIT 14 11 201H, US Well Number: null, Case Number: NMNM70976B, Lease Number: NMNM080262,
Operator:AVANT OPERATING LLC

LEA UNIT 14 11 202H, US Well Number: null, Case Number: NMNM70976B, Lease Number: NMNM080262,
Operator:AVANT OPERATING LLC

LEA UNIT 14 11 203H, US Well Number: null, Case Number: NMNM70976B, Lease Number: NMNM080262,
Operator:AVANT OPERATING LLC

LEA UNIT 14 11 204H, US Well Number: null, Case Number: NMNM70976B, Lease Number: NMNM080262,
Operator:AVANT OPERATING LLC

LEA UNIT 14 11 751H, US Well Number: null, Case Number: NMNM70976B, Lease Number: NMNM080262,
Operator:AVANT OPERATING LLC

LEA UNIT 14 11 752H, US Well Number: null, Case Number: NMNM70976X, Lease Number: NMNM080262,
Operator:AVANT OPERATING LLC

CONFIDENTIAL

mtwele@outlook.com

From: Vo, Long T <lvo@blm.gov>
Sent: Wednesday, September 11, 2024 9:22 AM
To: Meghan Twele
Cc: Ryan Harris
Subject: Re: [EXTERNAL] Lea Unit 14 11 Offline Cement & DV Tool Approval

Please have copy of the verbal approval on the rig site.

43 CFR 3171.17(b)

Regards,

Long Vo, EIT, M.Sc. (Smart Oilfield Technologies)

Petroleum Engineer SME
Carlsbad Field Office
Land and Minerals
Bureau of Land Management
Department of Interior
575-988-5402 Cell

From: Vo, Long T <lvo@blm.gov>
Sent: Wednesday, September 11, 2024 9:53 AM
To: Meghan Twele <mtwele@outlook.com>
Cc: Ryan Harris <ryan@avantnr.com>
Subject: Re: [EXTERNAL] Lea Unit 14 11 Offline Cement & DV Tool Approval

Yes, please see attached. Please follow up with a formal sundry within 5 business days.

Depth of DV tool may be adjusted as long as the cement is changed proportionally. The DV tool(s) may be cancelled if cement circulates to surface on the first stage.

DV tool(s) shall be set a minimum of 50' below previous shoe and a minimum of 200' above current shoe. Operator shall contact the BLM if DV tool(s) depth cannot be set in this range. If an ECP is used, it is to be set a minimum of 50' below the shoe to provide cement across the shoe. If it cannot be set below the shoe, a CBL shall be run to verify cement coverage.

- a. First stage to DV tool(s): Cement to circulate. If cement does not circulate off the DV tool(s), contact the appropriate BLM office before proceeding with second stage cement job.
- b. Second stage above DV tool(s):
 - Cement to surface. If cement does not circulate, contact the appropriate BLM office.

Regards,

Long Vo, EIT, M.Sc. (Smart Oilfield Technologies)

Petroleum Engineer SME
Carlsbad Field Office
Land and Minerals
Bureau of Land Management
Department of Interior
575-988-5402 Cell

From: Meghan Twele <mtwele@outlook.com>
Sent: Tuesday, September 10, 2024 1:38 PM
To: Vo, Long T <lvo@blm.gov>
Cc: Ryan Harris <ryan@avantnr.com>
Subject: [EXTERNAL] Lea Unit 14 11 Offline Cement & DV Tool Approval

This email has been received from outside of DOI - Use caution before clicking on links, opening attachments, or responding.

Hi Long,

Some of the below wells had offline cement submitted with the approved APDs but are missing surface offline cement. Since we ran DV tools in our recently drilled Lea Unit 501 & 701 in the area we would also like to request the option to run a DV tool on intermediate casing if cement does not circulate. Can you give verbal approval for all and I will submit formal sundries?

Lea Unit 14 11 201H
Lea Unit 14 11 202H
Lea Unit 14 11 203H
Lea Unit 14 11 204H
Lea Unit 14 11 751H-- offline cement approval with APD, need surface
Lea Unit 14 11 752H-- offline cement approval with APD, need surface

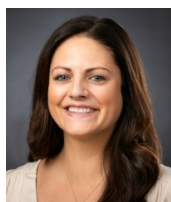

Meghan Twele
Contract Regulatory Analyst
1515 Wynkoop Street, Suite 700 | Denver, CO |
80202
www.avantnr.com
Owner—DNVR Regulatory Services, LLC
Email: mtwele@outlook.com
Phone: 720-339-6880

PECOS DISTRICT DRILLING CONDITIONS OF APPROVAL

All Previous COAs Still Apply. Variance request procedure is approved as written, please see below general conditions for variance.

Offline Cementing

Operator has been **(Approved)** to pump the proposed cement program offline in the **Surface and intermediate(s) intervals.**

Offline cementing should commence within 24 hours of landing the casing for the interval.

Notify the BLM 4hrs prior to cementing offline at **Lea County: 575-689-5981.**

GENERAL REQUIREMENTS

The BLM is to be notified in advance for a representative to witness:

- a. Spudding well (minimum of 24 hours)
- b. Setting and/or Cementing of all casing strings (minimum of 4 hours)
- c. BOPE tests (minimum of 4 hours)

☒ Eddy County

EMAIL or call the Carlsbad Field Office, 620 East Greene St., Carlsbad, NM 88220,

BLM_NM_CFO_DrillingNotifications@BLM.GOV

(575) 361-2822

☒ Lea County

Call the Hobbs Field Station, 414 West Taylor, Hobbs NM 88240,

(575) 689-5981

1. Unless the production casing has been run and cemented or the well has been properly plugged, the drilling rig shall not be removed from over the hole without prior approval.
 - a. In the event the operator has proposed to drill multiple wells utilizing a skid/walking rig. Operator shall secure the wellbore on the current well, after installing and testing the wellhead, by installing a blind flange of like pressure rating to the wellhead and a pressure gauge that can be monitored while drilling is performed on the other well(s).
 - b. When the operator proposes to set surface casing with Spudder Rig
 - Notify the BLM when moving in and removing the Spudder Rig.
 - Notify the BLM when moving in the 2nd Rig. Rig to be moved in within 90 days of notification that Spudder Rig has left the location.
 - BOP/BOPE test to be conducted per **43 CFR part 3170 Subpart 3172** as soon as 2nd Rig is rigged up on well.
2. Floor controls are required for 3M or Greater systems. These controls will be on the rig floor, unobstructed, readily accessible to the driller and will be operational at all times during drilling and/or completion activities. Rig floor is defined as the area immediately around the rotary table; the area immediately above the substructure on which the draw works are located, this does not include the dog house or stairway area.
3. The record of the drilling rate along with the GR/N well log run from TD to surface (horizontal well – vertical portion of hole) shall be submitted to the BLM office as well as all other logs run on the borehole 30 days from completion. If available, a

digital copy of the logs is to be submitted in addition to the paper copies. The Rustler top and top and bottom of Salt are to be recorded on the Completion Report.

A. CASING

1. Changes to the approved APD casing program need prior approval if the items substituted are of lesser grade or different casing size or are Non-API. The Operator can exchange the components of the proposal with that of superior strength (i.e. changing from J-55 to N-80, or from 36# to 40#). Changes to the approved cement program need prior approval if the altered cement plan has less volume or strength or if the changes are substantial (i.e. Multistage tool, ECP, etc.). The initial wellhead installed on the well will remain on the well with spools used as needed.
2. Wait on cement (WOC) for Potash Areas: After cementing but before commencing any tests, the casing string shall stand cemented under pressure until both of the following conditions have been met: 1) cement reaches a minimum compressive strength of 500 psi for all cement blends, 2) until cement has been in place at least 24 hours. WOC time will be recorded in the driller's log. The casing integrity test can be done (prior to the cement setting up) immediately after bumping the plug.
3. Wait on cement (WOC) for Water Basin: After cementing but before commencing any tests, the casing string shall stand cemented under pressure until both of the following conditions have been met: 1) cement reaches a minimum compressive strength of 500 psi at the shoe, 2) until cement has been in place at least 8 hours. WOC time will be recorded in the driller's log. See individual casing strings for details regarding lead cement slurry requirements. The casing integrity test can be done (prior to the cement setting up) immediately after bumping the plug.
4. Provide compressive strengths including hours to reach required 500 pounds compressive strength prior to cementing each casing string. Have well specific cement details onsite prior to pumping the cement for each casing string.
5. No pea gravel permitted for remedial or fall back remedial without prior authorization from the BLM engineer.
6. On that portion of any well approved for a 5M BOPE system or greater, a pressure integrity test of each casing shoe shall be performed. Formation at the shoe shall be tested to a minimum of the mud weight equivalent anticipated to control the formation pressure to the next casing depth or at total depth of the well. This test shall be performed before drilling more than 20 feet of new hole.
7. If hardband drill pipe is rotated inside casing, returns will be monitored for metal. If metal is found in samples, drill pipe will be pulled and rubber protectors which have a larger diameter than the tool joints of the drill pipe will be installed prior to continuing drilling operations.

8. Whenever a casing string is cemented in the R-111-P potash area, the NMOCD requirements shall be followed.

B. PRESSURE CONTROL

1. All blowout preventer (BOP) and related equipment (BOPE) shall comply with well control requirements as described in **43 CFR part 3170 Subpart 3172** and **API STD 53 Sec. 5.3**.
2. If a variance is approved for a flexible hose to be installed from the BOP to the choke manifold, the following requirements apply: The flex line must meet the requirements of API 16C. Check condition of flexible line from BOP to choke manifold, replace if exterior is damaged or if line fails test. Line to be as straight as possible with no hard bends and is to be anchored according to Manufacturer's requirements. The flexible hose can be exchanged with a hose of equal size and equal or greater pressure rating. Anchor requirements, specification sheet and hydrostatic pressure test certification matching the hose in service, to be onsite for review. These documents shall be posted in the company man's trailer and on the rig floor.
3. 5M or higher system requires an HCR valve, remote kill line and annular to match. The remote kill line is to be installed prior to testing the system and tested to stack pressure.
4. If the operator has proposed a multi-bowl wellhead assembly in the APD. The following requirements must be met:
 - a. Wellhead shall be installed by manufacturer's representatives, submit documentation with subsequent sundry.
 - b. If the welding is performed by a third party, the manufacturer's representative shall monitor the temperature to verify that it does not exceed the maximum temperature of the seal.
 - c. Manufacturer representative shall install the test plug for the initial BOP test.
 - d. Whenever any seal subject to test pressure is broken, all the tests in 43 CFR 3172.6(b)(9) must be followed.
 - e. If the cement does not circulate and one inch operations would have been possible with a standard wellhead, the well head shall be cut off, cementing operations performed and another wellhead installed.
5. The appropriate BLM office shall be notified a minimum of 4 hours in advance for a representative to witness the tests.
 - a. In a water basin, for all casing strings utilizing slips, these are to be set as soon as the crew and rig are ready and any fallback cement remediation has been done. The casing cut-off and BOP installation can be initiated four hours after

installing the slips, which will be approximately six hours after bumping the plug. For those casing strings not using slips, the minimum wait time before cut-off is eight hours after bumping the plug. BOP/BOPE testing can begin after cut-off or once cement reaches 500 psi compressive strength (including lead cement), whichever is greater. However, if the float does not hold, cut-off cannot be initiated until cement reaches 500 psi compressive strength (including lead when specified).

- b. In potash areas, for all casing strings utilizing slips, these are to be set as soon as the crew and rig are ready and any fallback cement remediation has been done. For all casing strings, casing cut-off and BOP installation can be initiated at twelve hours after bumping the cement plug. The BOPE test can be initiated after bumping the cement plug with the casing valve open. (only applies to single stage cement jobs, prior to the cement setting up.)
- c. The tests shall be done by an independent service company utilizing a test plug not a cup or J-packer and can be initiated immediately with the casing valve open. The operator also has the option of utilizing an independent tester to test without a plug (i.e. against the casing) pursuant to **43 CFR part 3170 Subpart 3172** with the pressure not to exceed 70% of the burst rating for the casing. Any test against the casing must meet the WOC time for water basin (8 hours) or potash (24 hours) or 500 pounds compressive strength, whichever is greater, prior to initiating the test (see casing segment as lead cement may be critical item).
- d. The test shall be run on a 5000 psi chart for a 2-3M BOP/BOP, on a 10000 psi chart for a 5M BOP/BOPE and on a 15000 psi chart for a 10M BOP/BOPE. If a linear chart is used, it shall be a one hour chart. A circular chart shall have a maximum 2 hour clock. If a twelve hour or twenty-four hour chart is used, tester shall make a notation that it is run with a two hour clock.
- e. The results of the test shall be reported to the appropriate BLM office.
- f. All tests are required to be recorded on a calibrated test chart. A copy of the BOP/BOPE test chart and a copy of independent service company test will be submitted to the appropriate BLM office.
- g. The BOP/BOPE test shall include a low pressure test from 250 to 300 psi. The test will be held for a minimum of 10 minutes if test is done with a test plug and 30 minutes without a test plug. This test shall be performed prior to the test at full stack pressure.
- h. BOP/BOPE must be tested by an independent service company within 500 feet of the top of the Wolfcamp formation if the time between the setting of the intermediate casing and reaching this depth exceeds 20 days. This test does not exclude the test prior to drilling out the casing shoe as per **43 CFR**

part 3170 Subpart 3172.

C. DRILLING MUD

Mud system monitoring equipment, with derrick floor indicators and visual and audio alarms, shall be operating before drilling into the Wolfcamp formation, and shall be used until production casing is run and cemented.

D. WASTE MATERIAL AND FLUIDS

All waste (i.e. drilling fluids, trash, salts, chemicals, sewage, gray water, etc.) created as a result of drilling operations and completion operations shall be safely contained and disposed of properly at a waste disposal facility. No waste material or fluid shall be disposed of on the well location or surrounding area.

Porto-johns and trash containers will be on-location during fracturing operations or any other crew-intensive operations.



Offline Cementing Summary – Surface Casing

No changes to the cement program will take place for offline cementing.

1. Run casing as per normal operations. While running casing, conduct negative pressure test and test back pressure valves.
 - a. Float equipment is equipped with two back pressure valves rated to a minimum of 5,000 psi.
2. Land casing on mandrel hanger.
 - a. If casing is unable to be landed with a mandrel hanger, then the **casing will be cemented online.**
 - b. Shoe assembly shown in Figure 1.
3. Break circulation and confirm no restrictions.
 - a. Ensure no blockage of float equipment and appropriate annular returns.
 - b. Perform flow check to confirm well is static.
5. With the well secured and BLM notified, nipple down diverter and secure with 5k cement adaptor and cement head.
 - a. **Note: If the well does not remain static, the diverter will not be nipped down until after the cement job has concluded and both lead and tail slurry have reached 500 psi.**
6. Skid/Walk rig off current well.
7. Confirm well is static before beginning cement job.
 - a. Cementing operations will not proceed until well is under control. (If well is not static, notify BLM and proceed to kill)
 - b. Casing outlet valves will provide access to the annulus, cement head will provide access to the casing. Rig or third party pump truck will establish circulation while monitoring returns prior to cementing.
 - c. If need be, rig can be moved back over well and diverter nipped back up for any further remediation.
8. Rig up return lines to take returns from wellhead to pits
9. Rig up cementing lines.
 - a. Pressure test cement lines against cement head to 80% of casing burst for 10 min.
10. Break circulation on well to confirm no restrictions while monitoring returns.
 - a. Max anticipated time before circulating with cement truck is 6 hrs.
11. Pump cement job as per plan.
 - a. At plug bump, test casing to 0.22 psi/ft or 1500 psi, whichever is greater.
 - b. If plug does not bump on calculated, shut down and wait 8 hrs or 500 psi compressive strength, whichever is greater before testing casing.
 - c. If cement is not circulated to surface, a CBL will be run to confirm top of cement.
 1. If remediation is required, rig will be skid back over the well to take corrective action.
12. Confirm well is static and floats are holding after cement job.
 - a. With floats holding and backside static:
 - i. Remove cement head.
 - b. If floats are leaking:
 - i. Shut-in well and WOC (Wait on Cement) until tail slurry reaches 500 psi compressive strength and the casing is static prior to removing cement head.
 - c. If there is flow on the backside:
 - i. Shut in well and WOC until tail slurry reaches 500 psi compressive strength. Ensure that the casing is static prior to removing cement head.
13. Remove offline cement tool.
14. Install night cap with pressure gauge for monitoring.

Appendix

I. Cementing Instrumentation Diagram

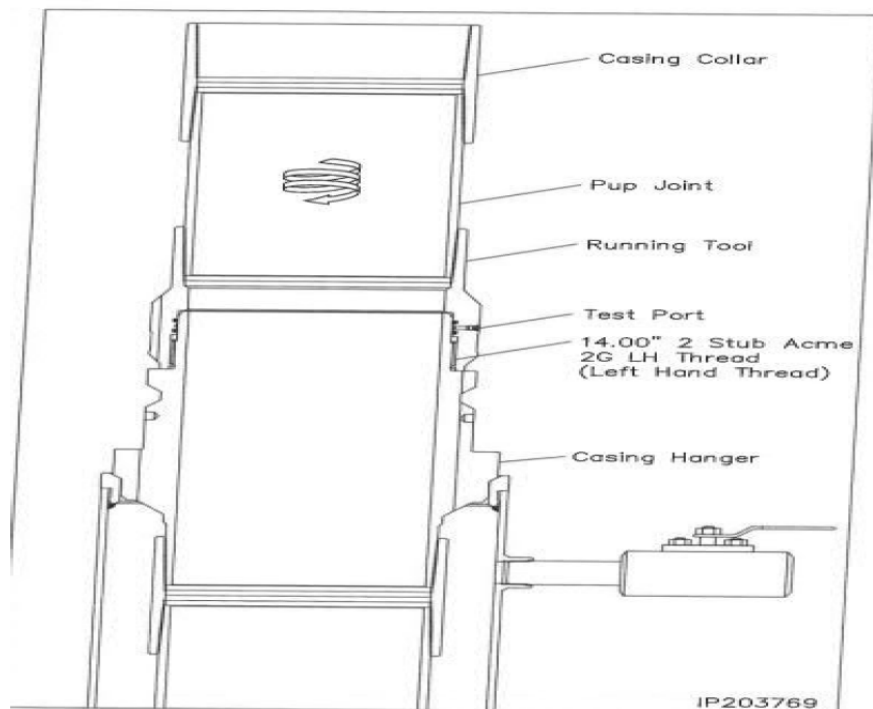

II. Well Control Procedure (Remediation – Bradenhead squeeze)

1. Rig up cement pump to annulus valve
2. Close choke and cement head
3. Pump planned cement volume down annulus
4. Shut-in the well and record pressures and pit levels
5. Record time, SICP.
6. Shut in annulus valves and bleed off surface line.



Offline Cementing Summary – Intermediate Casing

No changes to the cement program will take place for offline cementing.

Note: Offline cementing will only be preformed within the Bone Springs and shallower with a MASP less than 5000 psi.

1. Run casing as per normal operations. While running casing, conduct negative pressure test and test back pressure valves.
 - a. Float equipment is equipped with two back pressure valves rated to a minimum of 5,000 psi.
2. Land production casing on mandrel hanger through BOP.
 - a. If casing is unable to be landed with a mandrel hanger, then the **casing will be cemented online.**
 - b. Shoe assembly shown in Figure 1.
3. Break circulation and confirm no restrictions.
 - a. Ensure no blockage of float equipment and appropriate annular returns.
 - b. Perform flow check to confirm well is static.
4. Set pack-off
 - a. If utilizing a fluted/ported mandrel hanger, ensure well is static on the annulus and inside the casing by filling the pipe with kill weight fluid, remove landing joint, and set annular packoff through BOP. Pressure test to 5,000 psi for 10 min.
 - b. If utilizing a solid mandrel hanger, ensure well is static on the annulus and inside the casing by filling the pipe with kill weight fluid. Pressure test seals to 5,000 psi for 10 min. Remove landing joint through BOP.
5. After confirmation of both annular barriers and the two casing barriers, install TA plug and pressure test to 5,000 psi for 10 min. Notify the BLM with intent to proceed with nipple down and offline cementing.
 - a. Minimum 4 hrs notice.
6. With the well secured and BLM notified, nipple down BOP and secure with 10k cement tool and cement head.
 - a. **Note: If any of the mechanical barriers fail to pressure test or well does not remain static, the BOP stack will not be nipped down until after the cement job has concluded and both lead and tail slurry have reached 500 psi.**
7. Skid/Walk rig off current well.
8. Rig up return lines to take returns from wellhead to pits and rig choke.
 - a. Test all connections and lines from wellhead to choke manifold to 5,000 psi high for 10 min.
 - b. If either test fails, perform corrections and retest before proceeding.
9. Rig up cementing lines.
 - a. Pressure test cement lines against cement head to 80% of casing burst for 10 min.
10. Break circulation on well to confirm no restrictions.
 - a. If gas is present on circulation, well will be shut in and returns rerouted through gas buster.
 - b. Max anticipated time before circulating with cement truck is 6 hrs.
11. Pump cement job as per plan.
 - a. At plug bump, test casing to 0.22 psi/ft or 1500 psi, whichever is greater.
 - b. If plug does not bump on calculated, shut down and wait 8 hrs or 500 psi compressive strength, whichever is greater before testing casing.
 - c. If an influx is taken while cementing, Well Control Procedure from Appendix III will be followed.
12. Confirm well is static and floats are holding after cement job.
 - a. With floats holding and backside static:
 - i. Remove cement head.
 - b. If floats are leaking:
 - i. Shut-in well and WOC (Wait on Cement) until tail slurry reaches 500 psi compressive strength and the casing is static prior to removing cement head.
 - c. If there is flow on the backside:
 - i. Shut in well and WOC until tail slurry reaches 500 psi compressive strength. Ensure that the casing is static prior to removing cement head.
 - d. If bradenhead cement remediation is required, Well Control Procedure from Appendix IV will be followed.
13. Remove offline cement tool.
14. Install night cap with pressure gauge for monitoring.
15. Test night cap to 5,000 psi for 10 min.

Appendix

I. Offline cementing equipment ratings – 5M requirement

Component RWP

1. Pack-off 10M
2. Cement head 10M
3. Casing Wellhead Valves 10M
4. Annular Wellhead Valves 5M
5. TA Plug 10M
6. Float Valves 5M
7. 2" 1502 Lo-Torque Valves 15M

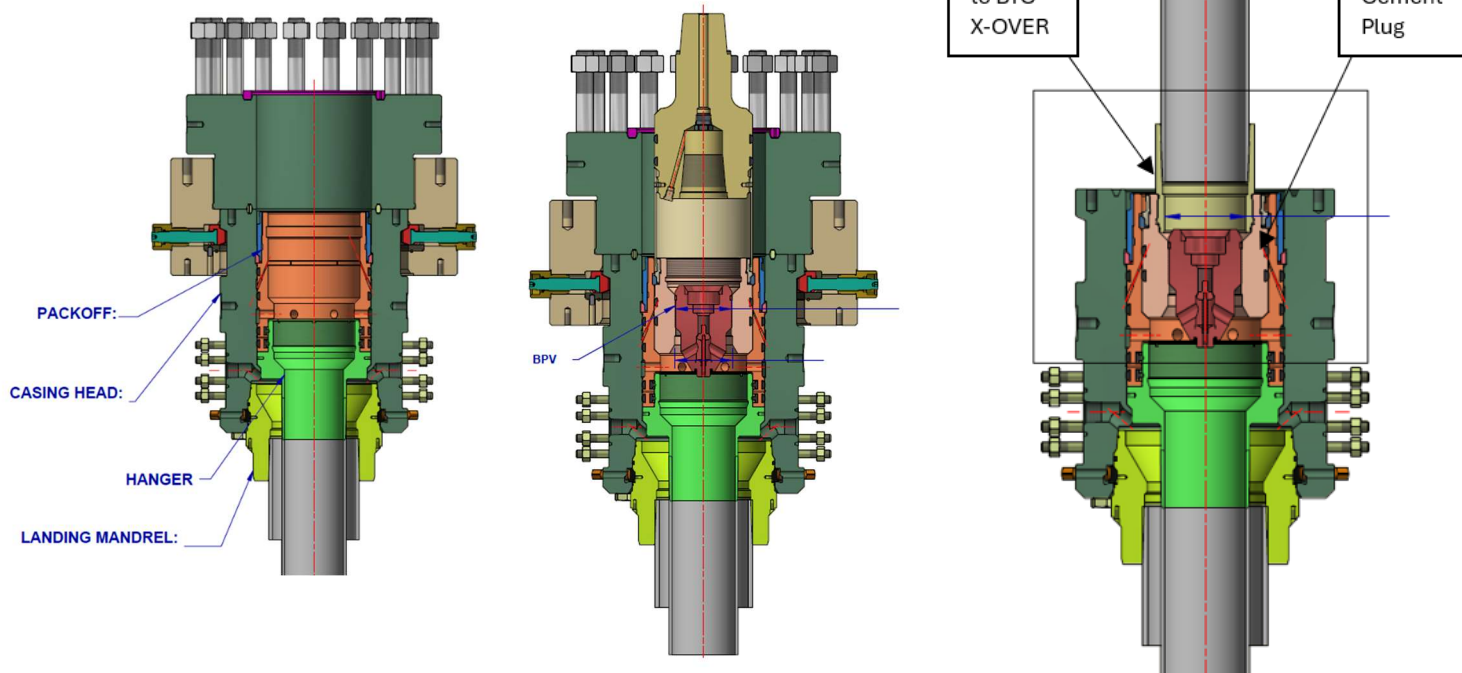

II. Cementing Instrumentation Diagram

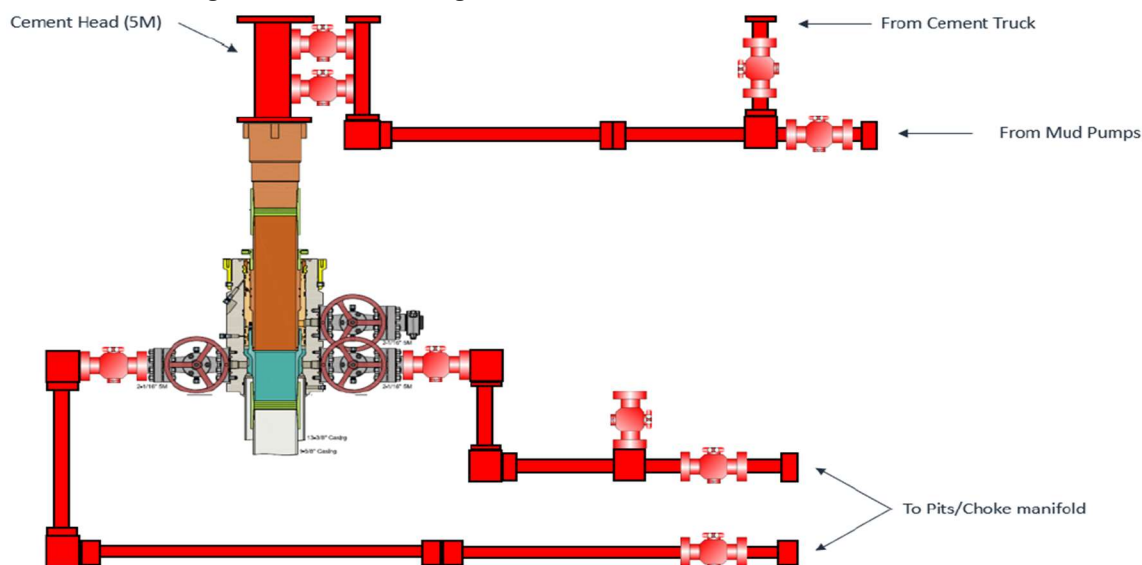

*** All Lines 10M rated working pressure

- III. Well Control Procedure (Influx occurs while cementing)
8. Alert location and shut down pumps.
 9. Shut-in the well and record pressures and pit levels
 10. Open choke and resume pumping to take returns through choke manifold to mud/gas separator.
 11. Bump plug, close choke and cement head.
 12. Record time, SICP, annulus pressure, pit gain.
 13. Shut in annulus valves on wellhead and bleed of return line through the choke.
- IV. Well Control Procedure (Remediation – Bradenhead squeeze)
- a. If well is static:
 1. Rig up cement pump to annulus wellhead valve
 2. Close choke and cement head
 3. Pump planned cement volume down annulus
 4. Shut-in the well and record pressures and pit levels
 5. Record time, SICP, annulus pressure.
 6. Shut in annulus valves on wellhead and bleed of return line through the choke.
 - b. If well is not static:
 1. Rig up mud pump to annulus wellhead valve as shown in Figure 2.
 2. Close choke and cement head
 3. Bullhead kill fluid down annulus while monitoring casing pressure.
 4. Shut-in the well and record pressures and pit levels.
 5. Once well kill is confirmed, continue with cement remediation.

FIGURE 2: Well Control

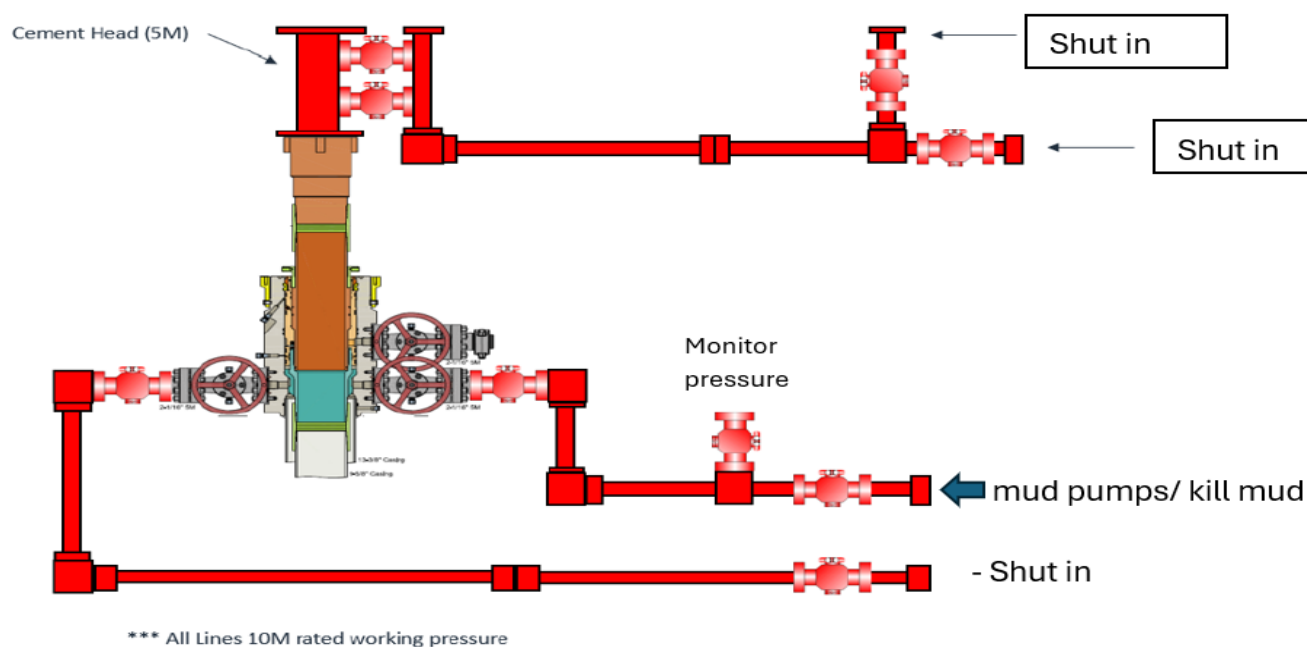
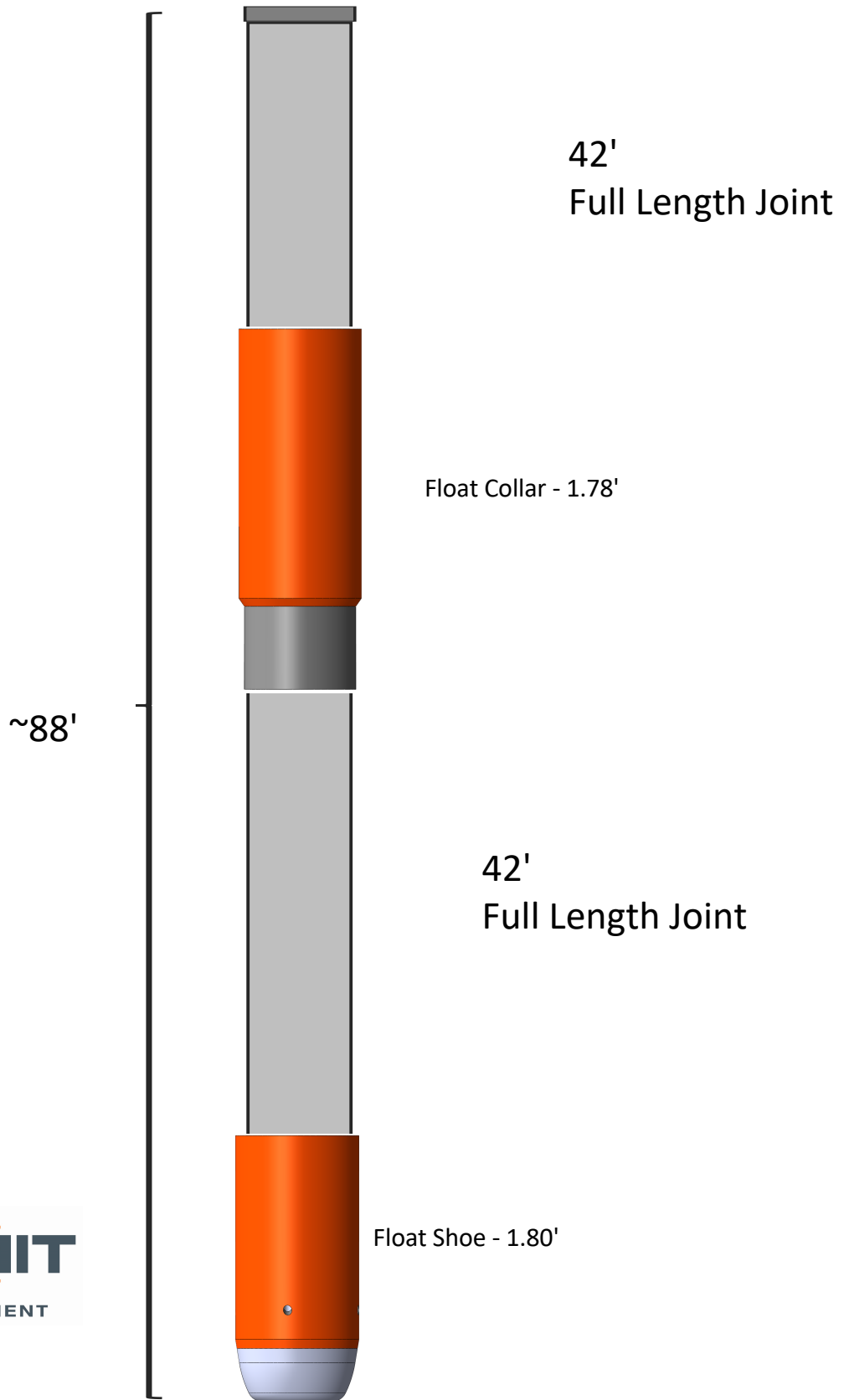

Figure 1: Shoe Assembly - Intermediate



Tanner Osborn

432-813-3595

District I
1625 N. French Dr., Hobbs, NM 88240
Phone:(575) 393-6161 Fax:(575) 393-0720
District II
811 S. First St., Artesia, NM 88210
Phone:(575) 748-1283 Fax:(575) 748-9720
District III
1000 Rio Brazos Rd., Aztec, NM 87410
Phone:(505) 334-6178 Fax:(505) 334-6170
District IV
1220 S. St Francis Dr., Santa Fe, NM 87505
Phone:(505) 476-3470 Fax:(505) 476-3462

State of New Mexico
Energy, Minerals and Natural Resources
Oil Conservation Division
1220 S. St Francis Dr.
Santa Fe, NM 87505

CONDITIONS

Action 396010

CONDITIONS

Operator: Avant Operating, LLC 1515 Wynkoop Street Denver, CO 80202	OGRID: 330396
	Action Number: 396010
	Action Type: [C-103] NOI Change of Plans (C-103A)

CONDITIONS

Created By	Condition	Condition Date
pkautz	ALL PREVIOUS COA's APPLY.	10/28/2024