

Submit a Copy To Appropriate District

## Office

District I – (575) 393-6161  
 1625 N. French Dr., Hobbs, NM 88240  
 District II – (575) 748-1283  
 811 S. First St., Artesia, NM 88210  
 District III – (505) 334-6178  
 1000 Rio Brazos Rd., Aztec, NM 87410  
 District IV – (505) 476-3460  
 1220 S. St. Francis Dr., Santa Fe, NM  
 87505

State of New Mexico  
 Energy, Minerals and Natural Resources

OIL CONSERVATION DIVISION  
 1220 South St. Francis Dr.  
 Santa Fe, NM 87505

Form C-103  
 Revised July 18, 2013

<b>SUNDRY NOTICES AND REPORTS ON WELLS</b> (DO NOT USE THIS FORM FOR PROPOSALS TO DRILL OR TO DEEPEN OR PLUG BACK TO A DIFFERENT RESERVOIR. USE "APPLICATION FOR PERMIT" (FORM C-101) FOR SUCH PROPOSALS.)		WELL API NO. <b>30-025-52309</b>
1. Type of Well: Oil Well <input checked="" type="checkbox"/> Gas Well <input type="checkbox"/> Other <input type="checkbox"/>		5. Indicate Type of Lease STATE <input checked="" type="checkbox"/> FEE <input type="checkbox"/>
2. Name of Operator EOG Resources, Inc.		6. State Oil & Gas Lease No. <b>321651</b>
3. Address of Operator P.O. Box 2267, Midland, Texas 79702		7. Lease Name or Unit Agreement Name <b>Savage 2 State Com</b>
4. Well Location Unit Letter <u>C</u> : <u>537</u> feet from the <u>North</u> line and <u>1815</u> feet from the <u>West</u> line Section <u>2</u> <u>25S</u> Township <u>32E</u> Range <u>NMNM</u> Lea <u>County</u>		8. Well Number <b>221H</b>
11. Elevation (Show whether DR, RKB, RT, GR, etc.) <b>3520' GR</b>		9. OGRID Number <b>7377</b>
		10. Pool name or Wildcat <b>WC-025 G-06 S253201M; Up Bone Spring</b>

12. Check Appropriate Box to Indicate Nature of Notice, Report or Other Data

NOTICE OF INTENTION TO:

PERFORM REMEDIAL WORK ☐ PLUG AND ABANDON ☐  
 TEMPORARILY ABANDON ☐ CHANGE PLANS ☒  
 PULL OR ALTER CASING ☐ MULTIPLE COMPL ☐  
 DOWNHOLE COMMINGLE ☐  
 CLOSED-LOOP SYSTEM ☐  
 OTHER: ☐

SUBSEQUENT REPORT OF:

REMEDIAL WORK ☐ ALTERING CASING ☐  
 COMMENCE DRILLING OPNS. ☐ P AND A ☐  
 CASING/CEMENT JOB ☐  
 OTHER: ☐

13. Describe proposed or completed operations. (Clearly state all pertinent details, and give pertinent dates, including estimated date of starting any proposed work). SEE RULE 19.15.7.14 NMAC. For Multiple Completions: Attach wellbore diagram of proposed completion or recompletion.

EOG respectfully requests an amendment to our approved APD for this well to reflect the following changes:

Update the HSU to 160.19

Spud Date: 01/7/24

Rig Release Date:

I hereby certify that the information above is true and complete to the best of my knowledge and belief.

SIGNATURE Star L Harrell TITLE Regulatory Advisor DATE 10/28/2024

Type or print name Star Harrell E-mail address: star\_harrell@eogresources.com PHONE: 432-848-9161

**For State Use Only**

APPROVED BY:  TITLE  DATE   
 Conditions of Approval (if any):

C-102  Submit Electronically Via OCD Permitting	State of New Mexico  Energy, Minerals & Natural Resources Department OIL CONSERVATION DIVISION	Revised July 9, 2024	
		Submittal Type:	<input type="checkbox"/> Initial Submittal
			<input type="checkbox"/> Amended Report
		<input checked="" type="checkbox"/> As Drilled	

WELL LOCATION AND ACREAGE DEDICATION PLAT

API Number 30-025-52309	Pool Code 97784	Pool Name WC-025 G-06 S253201M; Upper Bone Spring
Property Code 321651	Property Name SAVAGE 2 STATE COM	Well Number 221H
OGRID No. 7377	Operator Name EOG RESOURCES, INC.	Ground Level Elevation 3520'
Surface Owner: <input checked="" type="checkbox"/> State <input type="checkbox"/> Fee <input type="checkbox"/> Tribal <input type="checkbox"/> Federal		Mineral Owner: <input checked="" type="checkbox"/> State <input type="checkbox"/> Fee <input type="checkbox"/> Tribal <input type="checkbox"/> Federal

Surface Location

UL or lot no.	Section	Township	Range	Lot Idn	Feet from the N/S	Feet from the E/W	Latitude	Longitude	County
3	2	25-S	32-E	-	537' N	1815' W	N 32.1653457	W 103.6483856	LEA

Bottom Hole Location

UL or lot no.	Section	Township	Range	Lot Idn	Feet from the N/S	Feet from the E/W	Latitude	Longitude	County
N	2	25-S	32-E	-	112' S	2083' W	N 32.1526023	W 103.6475010	LEA

Dedicated Acres 160.19	Infill or Defining Well DEFINING	Defining Well API	Overlapping Spacing Unit (Y/N) N	Consolidated Code C
Order Numbers 203974			Well Setbacks are under Common Ownership: <input checked="" type="checkbox"/> Yes <input type="checkbox"/> No	

Kick Off Point (KOP)

UL or lot no.	Section	Township	Range	Lot Idn	Feet from the N/S	Feet from the E/W	Latitude	Longitude	County
3	2	25-S	32-E	-	98' N	1946 W	N 32.1665531	W 103.6479594	LEA

First Take Point (FTP)

UL or lot no.	Section	Township	Range	Lot Idn	Feet from the N/S	Feet from the E/W	Latitude	Longitude	County
3	2	25-S	32-E	-	456' N	2000' W	N 32.1655147	W 103.6477845	LEA

Last Take Point (LTP)

UL or lot no.	Section	Township	Range	Lot Idn	Feet from the N/S	Feet from the E/W	Latitude	Longitude	County
N	2	25-S	32-E	-	144' S	2083' W	N 32.1526902	W 103.6475005	LEA

Unitized Area or Area of Uniform Intrest UNIFORM INTEREST	Spacing Unity Type <input checked="" type="checkbox"/> Horizontal <input type="checkbox"/> Vertical	Ground Floor Elevation 3545'
--	--	---------------------------------

<b>OPERATOR CERTIFICATION</b>  <i>I hereby certify that the information contained herein is true and complete to the best of my knowledge and belief; and, if the well is a vertical or directional well, that this organization either owns a working interest or unleased mineral interest in the land including the proposed bottom hole location or has a right to drill this well at this location pursuant to a contract with an owner of a working interest or unleased mineral interest, or to a voluntary pooling agreement or a compulsory pooling order heretofore entered by the division.</i>  <i>If this well is a horizontal well, I further certify that this organization has received The consent of at least one lessee or owner of a working interest or unleased mineral interest in each tract (in the target pool or formation) in which any part of the well's completed interval will be located or obtained a compulsory pooling order from the division.</i>  <i>Star L Harrell</i> 10/28/24 Signature Date Star L Harrell Print Name star_harrell@eogresources.com E-mail Address		<b>SURVEYORS CERTIFICATION</b>  <i>I hereby certify that the well location shown on this plat was plotted from field notes of actual surveys made by me or under my supervision, and that the same is true and correct to the best of my belief.</i>   9/23/2024 12:40:53 PM Signature and Seal of Professional Surveyor Date Certificate Number Date of Survey 01/09/2024	
--	--	--	--

C-102

Submit Electronically  
Via OCD PermittingState of New Mexico  
Energy, Minerals & Natural Resources Department  
OIL CONSERVATION DIVISION

Revised July 9, 2024

Submittal  
Type:

- ☐
- Initial Submittal
- 
- ☐
- Amended Report
- 
- ☒
- As Drilled

Property Name and Well Number

SAVAGE 2 STATE COM 221H

## SURFACE LOCATION (SHL)

NEW MEXICO EAST  
NAD 1983  
X=753283 Y=424562  
LAT.: N 32.1653457  
LONG.: W 103.6483856  
NAD 1927  
X=712098 Y=424504  
LAT.: N 32.1652215  
LONG.: W 103.6479088  
537' FNL 1815' FWL

## KICK OFF POINT (KOP)

NEW MEXICO EAST  
NAD 1983  
X=753413 Y=425002  
LAT.: N 32.1665531  
LONG.: W 103.6479594  
NAD 1927  
X=712227 Y=424944  
LAT.: N 32.1664289  
LONG.: W 103.6474825  
98' FNL 1946' FWL  
MD=9016' TVD=8985'

## FIRST TAKE POINT (FTP)

NEW MEXICO EAST  
NAD 1983  
X=753469 Y=424625  
LAT.: N 32.1655147  
LONG.: W 103.6477845  
NAD 1927  
X=712284 Y=424567  
LAT.: N 32.1653905  
LONG.: W 103.6473078  
456' FNL 2000' FWL  
MD=9700' TVD=9507'

## LAST TAKE POINT (LTP)

NEW MEXICO EAST  
NAD 1983  
X=753587 Y=419960  
LAT.: N 32.1526902  
LONG.: W 103.6475005  
NAD 1927  
X=712401 Y=419902  
LAT.: N 32.1525659  
LONG.: W 103.6470245  
144' FSL 2083' FWL  
MD=14387' TVD=9572'

## BOTTOM HOLE LOCATION (BHL)

NEW MEXICO EAST  
NAD 1983  
X=753587 Y=419928  
LAT.: N 32.1526023  
LONG.: W 103.6475010  
NAD 1927  
X=712401 Y=419870  
LAT.: N 32.1524781  
LONG.: W 103.6470250  
112' FSL 2083' FWL  
MD=14419' TVD=9573'

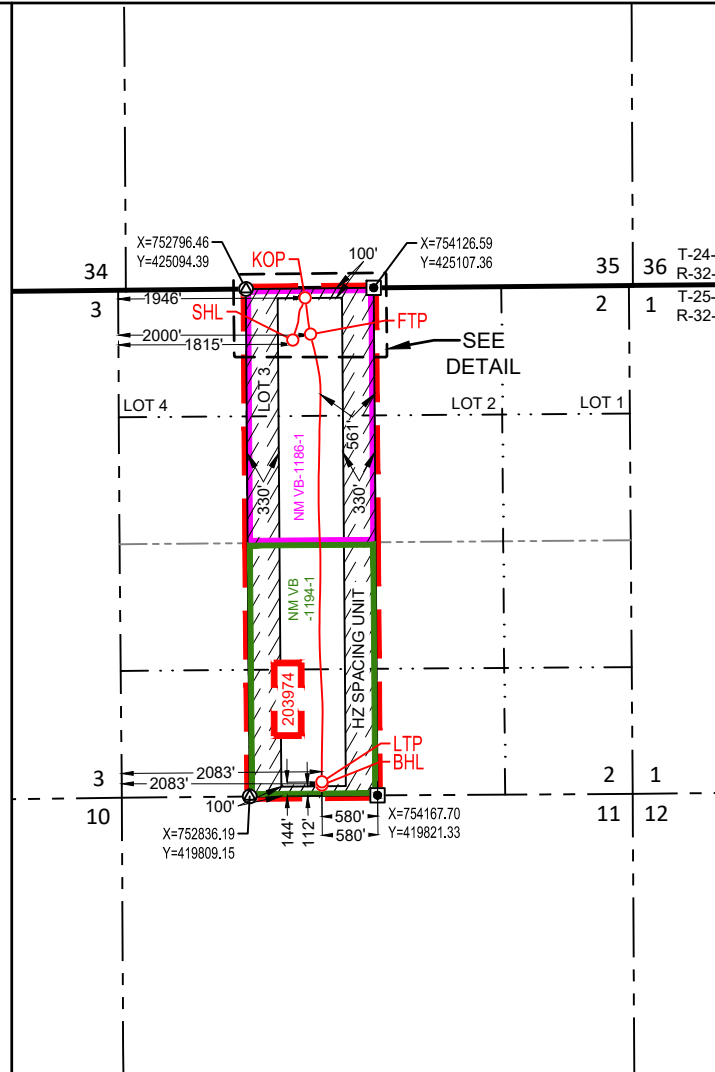
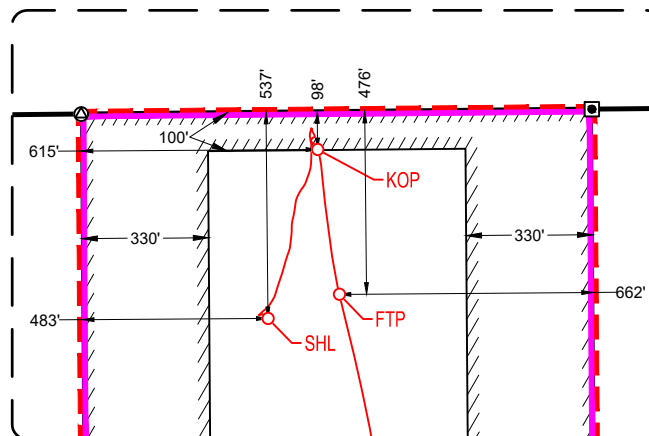
DETAIL VIEW  
SCALE: 1" = 500'

T-25-S, R-32-E

SECTION 2

LOT 1 - 40.38 ACRES

LOT 2 - 40.29 ACRES

LOT 3 - 40.19 ACRES

LOT 4 - 40.10 ACRES

## SURVEYORS CERTIFICATION

I hereby certify that the well location shown on this plat was plotted from field notes of actual surveys made by me or under my supervision, and that the same is true and correct to the best of my belief.

01/09/2024

Date of Survey

Signature and Seal of Professional Surveyor:

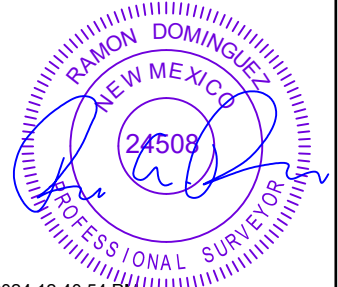

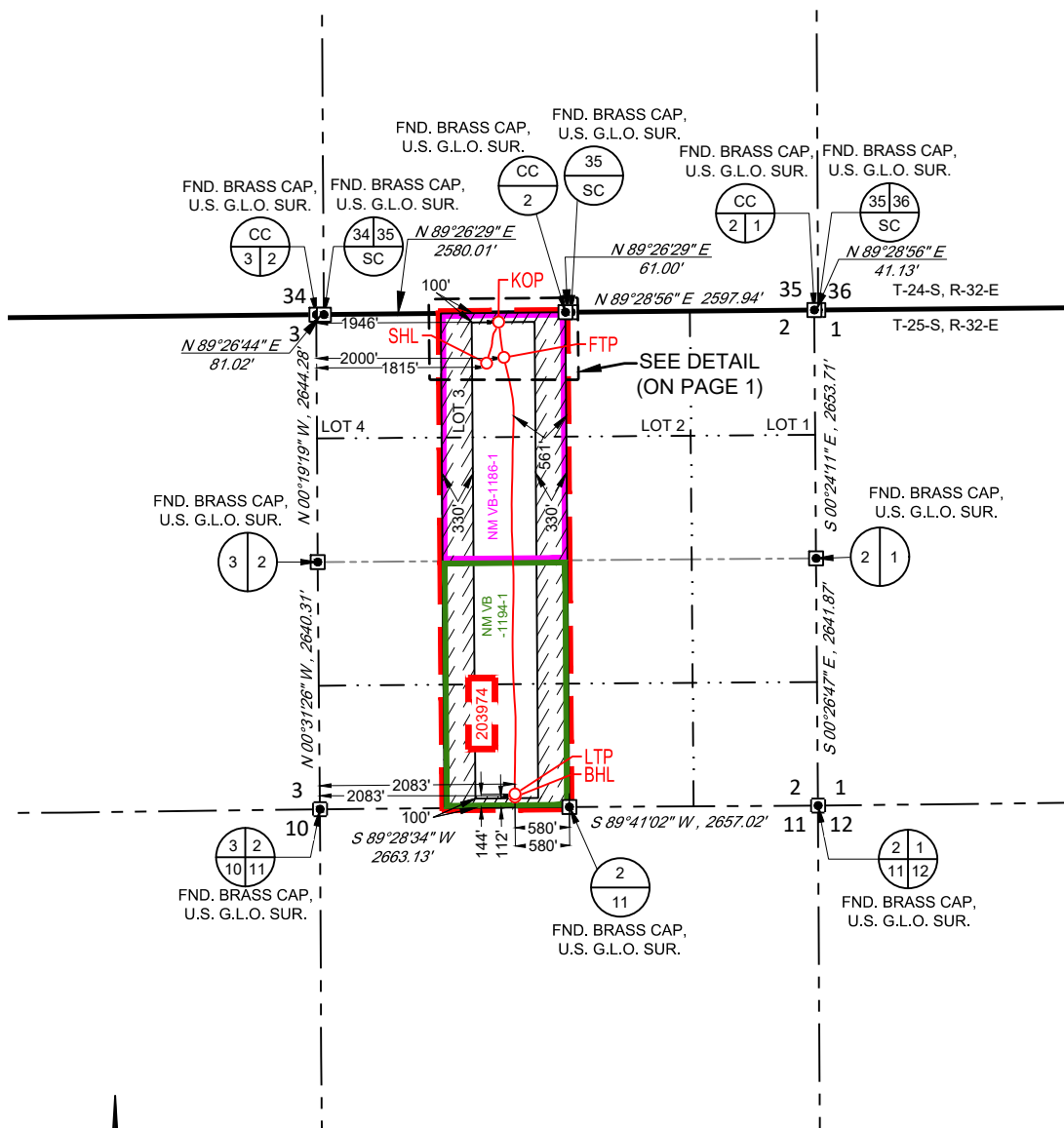
SECTION 2, TOWNSHIP 25-S, RANGE 32-E, N.M.P.M.  
LEA COUNTY, NEW MEXICO**SURFACE LOCATION (SHL)**

NEW MEXICO EAST  
NAD 1983  
X=753283 Y=424562  
LAT.: N 32.1653457  
LONG.: W 103.6483856  
537' FNL 1815' FWL

**KICK OFF POINT (KOP)**

NEW MEXICO EAST  
NAD 1983  
X=753413 Y=425002  
LAT.: N 32.1665531  
LONG.: W 103.6479594  
98' FNL 1946' FWL  
MD=9016' TVD=8985'

**FIRST TAKE POINT (FTP)**

NEW MEXICO EAST  
NAD 1983  
X=753469 Y=424625  
LAT.: N 32.1655147  
LONG.: W 103.6477845  
456' FNL 2000' FWL  
MD=9700' TVD=9507'

**LAST TAKE POINT (LTP)**

NEW MEXICO EAST  
NAD 1983  
X=753587 Y=419960  
LAT.: N 32.1526902  
LONG.: W 103.6475005

144' FSL 2083' FWL  
MD=14387' TVD=9572'

**BOTTOM HOLE LOCATION (BHL)**

NEW MEXICO EAST  
NAD 1983  
X=753587 Y=419928  
LAT.: N 32.1526023  
LONG.: W 103.6475010  
112' FSL 2083' FWL  
MD=14419' TVD=9573'

T-25-S, R-32-E  
SECTION 2  
LOT 1 - 40.38 ACRES  
LOT 2 - 40.29 ACRES  
LOT 3 - 40.19 ACRES  
LOT 4 - 40.10 ACRES

LEASE NAME & WELL NO.: SAVAGE 2 STATE COM 221H  
SECTION 2 TWP 25-S RGE 32-E SURVEY N.M.P.M.  
COUNTY LEA STATE NM ELEVATION 3520'  
DESCRIPTION 537' FNL & 1815' FWL

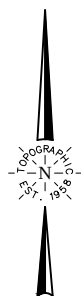

SCALE: 1" = 2000'  
0' 1000' 2000'



481 WINSOFT ROAD, Ste. 200 • BENBROOK, TEXAS 76126  
TELEPHONE: (817) 744-7512 • FAX (817) 744-7554  
2903 NORTH BIG SPRING • MIDLAND, TEXAS 79705  
TELEPHONE: (432) 682-1653 OR (800) 767-1653 • FAX (432) 682-1743  
WWW.TOPOGRAPHIC.COM



9/23/2024 12:40:55 PM

Ramon A. Dominguez, P.S. No. 24508



SAVAGE 2 STATE COM  
221H  
AS-DRILLED

## REVISION:

CRH 09/19/2024

## NOTES:

1. ORIGINAL DOCUMENT SIZE: 8.5" X 11"
2. ALL BEARINGS, DISTANCES, AND COORDINATE VALUES CONTAINED HEREIN ARE GRID BASED UPON THE NEW MEXICO COORDINATE SYSTEM OF 1983, EAST ZONE, U.S. SURVEY FEET.
3. THIS WELL LOCATION SHOWN HEREON HAS BEEN SURVEYED ON THE GROUND UNDER MY SUPERVISION AND PREPARED ACCORDING TO THE EVIDENCE FOUND AT THE TIME OF SURVEY, AND DATA PROVIDED BY EOG RESOURCES, INC. THIS CERTIFICATION IS MADE AND LIMITED TO THOSE PERSONS OR ENTITIES SHOWN ON THE FACE OF THIS PLAT AND IS NON-TRANSFERABLE. THIS SURVEY IS CERTIFIED FOR THIS TRANSACTION ONLY.

DATE: 03/22/2024

FILE:AD\_SAVAGE\_2\_STATE\_COM\_221H\_REV1

DRAWN BY: CAT

SHEET: 3 OF 3

**District I**  
1625 N. French Dr., Hobbs, NM 88240  
Phone:(575) 393-6161 Fax:(575) 393-0720  
**District II**  
811 S. First St., Artesia, NM 88210  
Phone:(575) 748-1283 Fax:(575) 748-9720  
**District III**  
1000 Rio Brazos Rd., Aztec, NM 87410  
Phone:(505) 334-6178 Fax:(505) 334-6170  
**District IV**  
1220 S. St Francis Dr., Santa Fe, NM 87505  
Phone:(505) 476-3470 Fax:(505) 476-3462

**State of New Mexico**  
**Energy, Minerals and Natural Resources**  
**Oil Conservation Division**  
**1220 S. St Francis Dr.**  
**Santa Fe, NM 87505**

CONDITIONS

Action 396435

CONDITIONS

Operator: EOG RESOURCES INC 5509 Champions Drive Midland, TX 79706	OGRID: 7377
	Action Number: 396435
	Action Type: [C-103] NOI Change of Plans (C-103A)

CONDITIONS

Created By	Condition	Condition Date
pkautz	ALL PREVIOUS COA's APPLY.	10/29/2024