

Santa Fe Main Office

Phone: (505) 476-3441 Fax: (55) 476-3462

General Information

Phone: (505) 629-6116

Online Phone Directory Visit:

<https://www.emnrd.nm.gov/ocd/contact-us/>State of New Mexico
Energy, Minerals and Natural ResourcesForm C-103
Revised July 18, 2013OIL CONSERVATION DIVISION
1220 South St. Francis Dr.
Santa Fe, NM 87505

WELL API NO. 30-025-20829
5. Indicate Type of Lease STATE <input checked="" type="checkbox"/> FEE <input type="checkbox"/>
6. State Oil & Gas Lease No.
7. Lease Name or Unit Agreement Name VACUUM GLORIETA EAST UNIT
8. Well Number 003
9. OGRID Number 331199
10. Pool name or Wildcat [62160] VACUUM; GLORIETA

SUNDRY NOTICES AND REPORTS ON WELLS (DO NOT USE THIS FORM FOR PROPOSALS TO DRILL OR TO DEEPEN OR PLUG BACK TO A DIFFERENT RESERVOIR. USE "APPLICATION FOR PERMIT" (FORM C-101) FOR SUCH PROPOSALS.) 1. Type of Well: Oil Well <input type="checkbox"/> Gas Well <input checked="" type="checkbox"/> Other Injection	
2. Name of Operator Maverick Permian LLC	
3. Address of Operator 1000 Main Street Ste 2900 Houston, TX 77002	
4. Well Location Unit Letter O : 460 feet from the south line and 1980 feet from the east line Section 29 17S Township 35E Range NMPM County	
11. Elevation (Show whether DR, RKB, RT, GR, etc.)	

12. Check Appropriate Box to Indicate Nature of Notice, Report or Other Data

NOTICE OF INTENTION TO: PERFORM REMEDIAL WORK <input type="checkbox"/> PLUG AND ABANDON <input type="checkbox"/> TEMPORARILY ABANDON <input type="checkbox"/> CHANGE PLANS <input type="checkbox"/> PULL OR ALTER CASING <input type="checkbox"/> MULTIPLE COMPL <input type="checkbox"/> DOWNHOLE COMMINGLE <input type="checkbox"/> CLOSED-LOOP SYSTEM <input type="checkbox"/> OTHER: <input type="checkbox"/>	SUBSEQUENT REPORT OF: REMEDIAL WORK <input checked="" type="checkbox"/> ALTERING CASING <input type="checkbox"/> COMMENCE DRILLING OPNS. <input type="checkbox"/> P AND A <input type="checkbox"/> CASING/CEMENT JOB <input type="checkbox"/> OTHER: <input type="checkbox"/>
--	--

13. Describe proposed or completed operations. (Clearly state all pertinent details, and give pertinent dates, including estimated date of starting any proposed work). SEE RULE 19.15.7.14 NMAC. For Multiple Completions: Attach wellbore diagram of proposed completion or recompletion.

Maverick Permian LLC is submitting the sub. report for Tremedial work completed on 8/9/2024.

Work was completed 8/6/2024-8/9/2024: We released packer and replaced it with new packer due to packer leak. We received packer set depth approval from Gary (email attached). Ran new MIT on 8/8/2024. Good test. Gary approved over phone See attached. Well will RTI.

New Packer setting: 5956'
 Old Packer setting: 5988'
 Top Perf: 6103'

Spud Date:

Rig Release Date:

I hereby certify that the information above is true and complete to the best of my knowledge and belief.

SIGNATURE _____ TITLE **Regulatory Lead** DATE **8/12/2024**

Type or print name **Nicole Lee** E-mail address: **nicole.lee@mavresources.com** PHONE: **713-437-8097**
For State Use Only

APPROVED BY: _____ TITLE _____ DATE _____
 Conditions of Approval (if any):

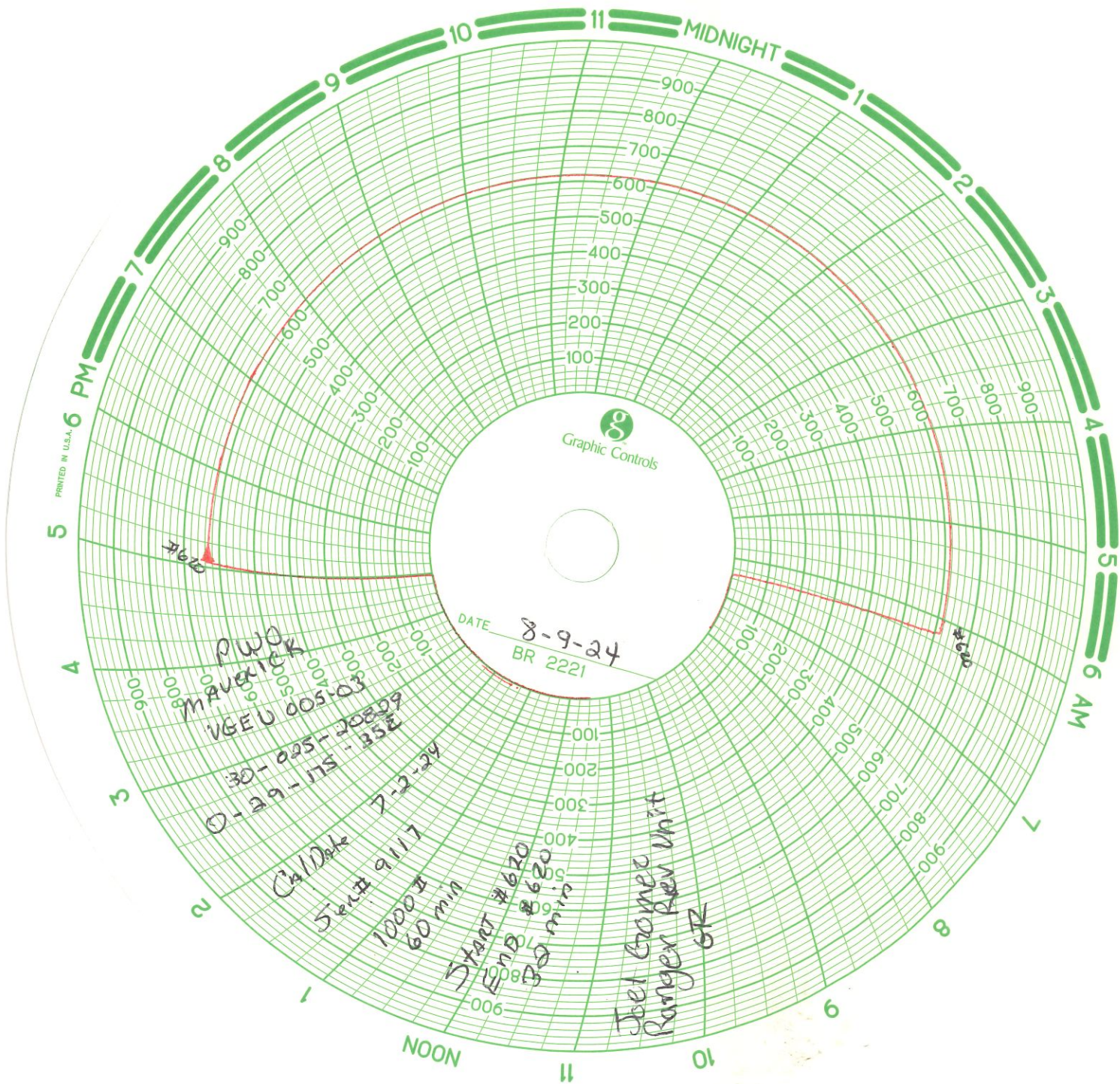

Manuel Corral

From: Robinson, Gary, EMNRD <Gary.Robinson@emnrd.nm.gov>
Sent: Friday, August 9, 2024 9:00 AM
To: Manuel Corral
Cc: Nicole Lee; Jason Carter
Subject: RE: [EXTERNAL] VGEU 05-03

The new packer location is approved. It is still within 100' of the top perf.

Nicole /Jason

Include a copy of this email with the Sub sundries you send in.

Thanks,

Gary Robinson
EMNRD-OCD
Gary.Robinson@emnrd.nm.gov
575-263-4507

From: Manuel Corral <Manuel.Corral@mavresources.com>
Sent: Friday, August 9, 2024 8:51 AM
To: Robinson, Gary, EMNRD <Gary.Robinson@emnrd.nm.gov>
Cc: Nicole Lee <Nicole.Lee@mavresources.com>; Jason Carter <Jason.Carter@mavresources.com>
Subject: [EXTERNAL] VGEU 05-03

CAUTION: This email originated outside of our organization. Exercise caution prior to clicking on links or opening attachments.

Gary,

On the VGEU 05-03 (API 30-025-20829), we have conducted our MIT repair. We had to move the packer 1 joint up.

New packer setting: 5956'
Old packer setting: 5988'
Top perforation: 6103'

Thanks,

Manuel Corral
Well Intervention Superintendent – SENM
M: 575.390.6347
Manuel.Corral@mavresources.com
MAVERICK NATURAL RESOURCES, LLC
MAVERICK
NATURAL RESOURCES 

District I
1625 N. French Dr., Hobbs, NM 88240
Phone:(575) 393-6161 Fax:(575) 393-0720
District II
811 S. First St., Artesia, NM 88210
Phone:(575) 748-1283 Fax:(575) 748-9720
District III
1000 Rio Brazos Rd., Aztec, NM 87410
Phone:(505) 334-6178 Fax:(505) 334-6170
District IV
1220 S. St Francis Dr., Santa Fe, NM 87505
Phone:(505) 476-3470 Fax:(505) 476-3462

State of New Mexico
Energy, Minerals and Natural Resources
Oil Conservation Division
1220 S. St Francis Dr.
Santa Fe, NM 87505

CONDITIONS

Action 372496

CONDITIONS

Operator: Maverick Permian LLC 1000 Main Street, Suite 2900 Houston, TX 77002	OGRID: 331199
	Action Number: 372496
	Action Type: [C-103] Sub. Workover (C-103R)

CONDITIONS

Created By	Condition	Condition Date
kfortner	None	11/4/2024