

C-102 Submit Electronically Via OCD Permitting	State of New Mexico Energy, Minerals & Natural Resources Department OIL CONSERVATION DIVISION	Revised July 9, 2024	
		Submittal Type:	<input type="checkbox"/> Initial Submittal
			<input type="checkbox"/> Amended Report
		<input type="checkbox"/> As Drilled	

WELL LOCATION INFORMATION

API Number 30-015-	Pool Code 97020	Pool Name HACKBERRY; BONE SPRING, NW
Property Code	Property Name TICKETY BOO 2109 FED COM	Well Number 133H
OGRID No. 372920	Operator Name NOVO OIL & GAS NORTHERN DELAWARE, LLC	Ground Level Elevation 3310.4
Surface Owner: <input type="checkbox"/> State <input type="checkbox"/> Fee <input type="checkbox"/> Tribal <input type="checkbox"/> Federal		Mineral Owner: <input type="checkbox"/> State <input type="checkbox"/> Fee <input type="checkbox"/> Tribal <input type="checkbox"/> Federal

Surface Location

UL F	Section 21	Township 19 S	Range 30 E	Lot	Ft. from N/S 1706 NORTH	Ft. from E/W 1760 WEST	Latitude 32.6484576°N	Longitude 103.9798487°W	County EDDY
---------	---------------	------------------	---------------	-----	----------------------------	---------------------------	--------------------------	----------------------------	----------------

Bottom Hole Location

UL C	Section 9	Township 19 S	Range 30 E	Lot	Ft. from N/S 10 NORTH	Ft. from E/W 2310 WEST	Latitude 32.6821215°N	Longitude 103.9780441°W	County EDDY
---------	--------------	------------------	---------------	-----	--------------------------	---------------------------	--------------------------	----------------------------	----------------

Dedicated Acres 720	Infill or Defining Well	Defining Well API	Overlapping Spacing Unit (Y/N)	Consolidation Code
Order Numbers.			Well setbacks are under Common Ownership: <input type="checkbox"/> Yes <input type="checkbox"/> No	

Kick Off Point (KOP)

UL F	Section 21	Township 19 S	Range 30 E	Lot	Ft. from N/S 1790 NORTH	Ft. from E/W 2159 WEST	Latitude 32.6482270°N	Longitude 103.9785515°W	County EDDY
---------	---------------	------------------	---------------	-----	----------------------------	---------------------------	--------------------------	----------------------------	----------------

First Take Point (FTP)

UL C	Section 21	Township 19 S	Range 30 E	Lot	Ft. from N/S 1220 NORTH	Ft. from E/W 2310 WEST	Latitude 32.6497924°N	Longitude 103.9780623°W	County EDDY
---------	---------------	------------------	---------------	-----	----------------------------	---------------------------	--------------------------	----------------------------	----------------

Last Take Point (LTP)

UL C	Section 9	Township 19 S	Range 30 E	Lot	Ft. from N/S 100 NORTH	Ft. from E/W 2310 WEST	Latitude 32.6818741°N	Longitude 103.9780443°W	County EDDY
---------	--------------	------------------	---------------	-----	---------------------------	---------------------------	--------------------------	----------------------------	----------------

Unitized Area or Area of Uniform Interest	Spacing Unit Type <input type="checkbox"/> Horizontal <input type="checkbox"/> Vertical	Ground Floor Elevation:
---	---	-------------------------

OPERATOR CERTIFICATIONS

I hereby certify that the information contained herein is true and complete to the best of my knowledge and belief, and, if the well is a vertical or directional well, that this organization either owns a working interest or unleased mineral interest in the land including the proposed bottom hole location or has a right to drill this well at this location pursuant to a contract with an owner of a working interest run leased mineral interest, or to a voluntary pooling agreement or a compulsory pooling order here to fore entered by the division.

If this well is a horizontal well, I further certify that this organization has received the consent of at least one lessee or owner of a working interest or unleased mineral interest in each tract (in the target pool or formation) in which any part of the well's completed interval will be located or obtained a compulsory pooling order from the division.

Jessica Dooling **10/14/2024**
Signature Date

Jessica Dooling

Printed Name

jessica.dooling@permianres.com

Email Address

SURVEYOR CERTIFICATIONS

I hereby certify that the well location shown on this plat was plotted from field notes of actual surveys made by me or under my supervision, and that the same is true and correct to the best of my belief.



Signature and Seal of Professional Surveyor
FILIMON F. JARAMILLO

Certificate Number

PLS 12797

Date of Survey

OCTOBER 9, 2024

SURVEY NO. 9547B

Note: No allowable will be assigned to this completion until all interests have been consolidated or a non-standard unit has been approved by the division.

This grid represents a standard section. You may superimpose a non-standard section, or larger area, over this grid. Operators must outline the dedicated acreage in a red box, clearly show the well surface location and bottom hole location, if it is directionally drilled, with the dimensions from the section lines in the cardinal directions. If this is a horizontal wellbore show on this plat the location of the First Take Point and Last Take Point, and the point within the Completed interval (other than the First Take Point or Last Take Point) that is closest to any outer boundary of the tract.

Surveyors shall use the latest United States government survey or dependent resurvey. Well locations will be in reference to the New Mexico Principal Meridian. If the land is not surveyed, contact the OCD Engineering Bureau. Independent subdivision surveys will not be acceptable.

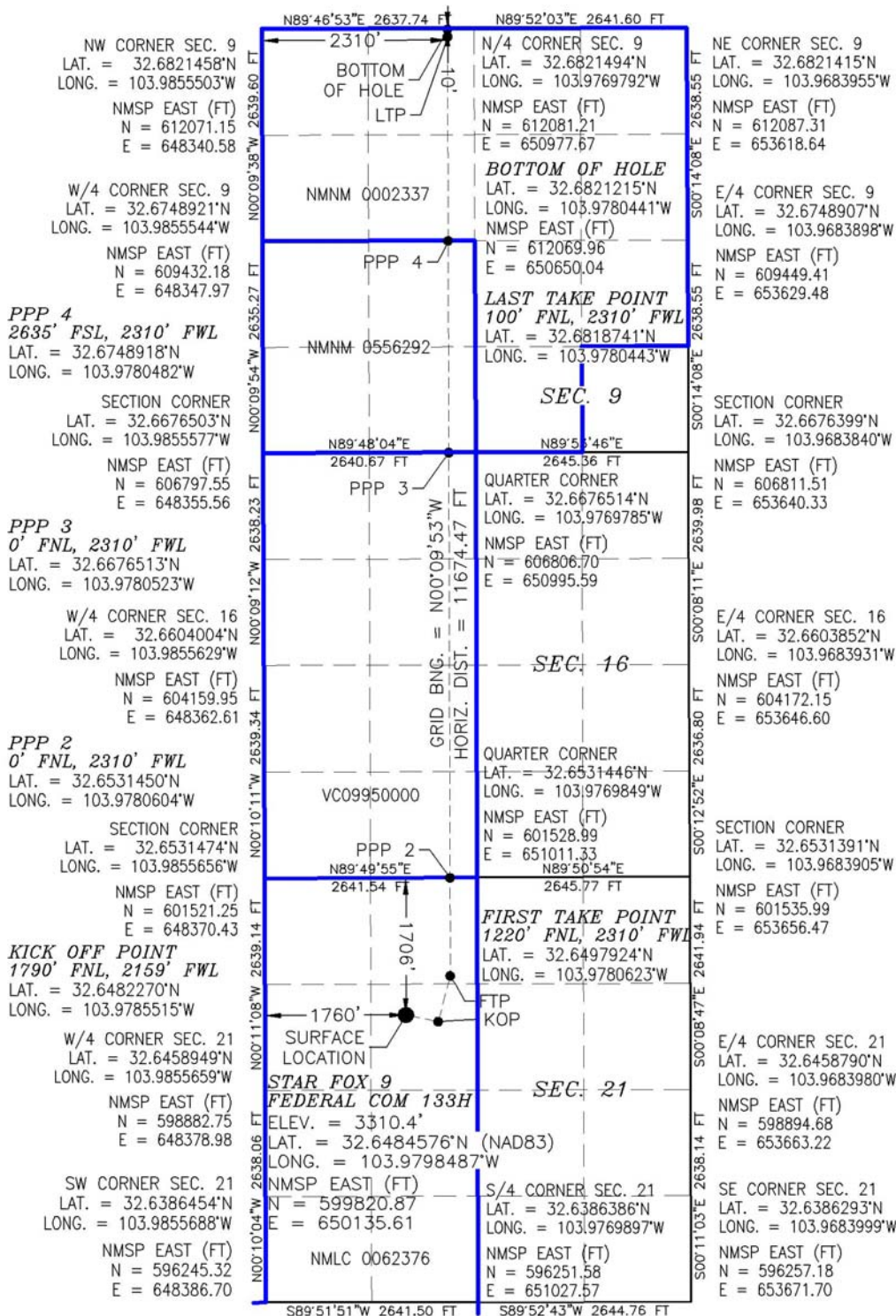

District I
1625 N. French Dr., Hobbs, NM 88240
Phone:(575) 393-6161 Fax:(575) 393-0720
District II
811 S. First St., Artesia, NM 88210
Phone:(575) 748-1283 Fax:(575) 748-9720
District III
1000 Rio Brazos Rd., Aztec, NM 87410
Phone:(505) 334-6178 Fax:(505) 334-6170
District IV
1220 S. St Francis Dr., Santa Fe, NM 87505
Phone:(505) 476-3470 Fax:(505) 476-3462

State of New Mexico
Energy, Minerals and Natural Resources
Oil Conservation Division
1220 S. St Francis Dr.
Santa Fe, NM 87505

CONDITIONS

Action 399760

CONDITIONS

Operator: NOVO OIL & GAS NORTHERN DELAWARE, LLC 300 N. Marienfeld St Ste 1000 Midland, TX 79701	OGRID: 372920
	Action Number: 399760
	Action Type: [C-102] Well Location & Acreage Plat (C-102)

CONDITIONS

Created By	Condition	Condition Date
matthew.gomez	None	11/5/2024