

<b>Well Name:</b> GALLEGOS CANYON UNIT	<b>Well Location:</b> T28N / R12W / SEC 32 / NENE / 36.62322 / -108.12875	<b>County or Parish/State:</b> SAN JUAN / NM
<b>Well Number:</b> 41	<b>Type of Well:</b> CONVENTIONAL GAS WELL	<b>Allottee or Tribe Name:</b>
<b>Lease Number:</b> NMSF079346A	<b>Unit or CA Name:</b> GCU PC 89200844E, GCUFRCL SANDS 892000844L	<b>Unit or CA Number:</b> NMNM78391A, NMNM78391M
<b>US Well Number:</b> 3004507074	<b>Operator:</b> SIMCOE LLC	

Subsequent Report

**Sundry ID:** 2821790

**Type of Submission:** Subsequent Report

**Type of Action:** Plug and Abandonment

**Date Sundry Submitted:** 11/11/2024

**Time Sundry Submitted:** 09:48

**Date Operation Actually Began:** 11/05/2024

**Actual Procedure:** null

SR Attachments

- Actual Procedure
- ikav\_gcu\_041\_cbl\_20241111094846.pdf

GCU\_41\_\_P\_A\_Actual\_WBD\_20241111094837.pdf

GCU\_41\_SR\_20241111094754.pdf

Well Name: GALLEGOS CANYON UNIT	Well Location: T28N / R12W / SEC 32 / NENE / 36.62322 / -108.12875	County or Parish/State: SAN JUAN / NM
Well Number: 41	Type of Well: CONVENTIONAL GAS WELL	Allottee or Tribe Name:
Lease Number: NMSF079346A	Unit or CA Name: GCU PC 89200844E, GCUFRCL SANDS 892000844L	Unit or CA Number: NMNM78391A, NMNM78391M
US Well Number: 3004507074	Operator: SIMCOE LLC	

Operator

I certify that the foregoing is true and correct. Title 18 U.S.C. Section 1001 and Title 43 U.S.C. Section 1212, make it a crime for any person knowingly and willfully to make to any department or agency of the United States any false, fictitious or fraudulent statements or representations as to any matter within its jurisdiction. Electronic submission of Sundry Notices through this system satisfies regulations requiring a

Operator Electronic Signature: CHRISTY KOST	Signed on: NOV 11, 2024 09:47 AM
Name: SIMCOE LLC	
Title: Permitting Agent	
Street Address: 1199 MAIN AVE STE 101	
City: DURANGO	State: CO
Phone: (719) 251-7733	
Email address: CHRISTY.KOST@IKAVENERGY.COM	

Field

Representative Name:		
Street Address:		
City:	State:	Zip:
Phone:		
Email address:		

BLM Point of Contact

BLM POC Name: MATTHEW H KADE	BLM POC Title: Petroleum Engineer
BLM POC Phone: 5055647736	BLM POC Email Address: MKADE@BLM.GOV
Disposition: Accepted	Disposition Date: 11/12/2024
Signature: Matthew Kade	

Form 3160-5 (June 2019)	UNITED STATES DEPARTMENT OF THE INTERIOR BUREAU OF LAND MANAGEMENT	FORM APPROVED OMB No. 1004-0137 Expires: October 31, 2021
<b>SUNDRY NOTICES AND REPORTS ON WELLS</b> <i>Do not use this form for proposals to drill or to re-enter an abandoned well. Use Form 3160-3 (APD) for such proposals.</i>		5. Lease Serial No.
		6. If Indian, Allottee or Tribe Name

<b>SUBMIT IN TRIPLICATE - Other instructions on page 2</b>		7. If Unit of CA/Agreement, Name and/or No.
1. Type of Well <input type="checkbox"/> Oil Well <input type="checkbox"/> Gas Well <input type="checkbox"/> Other		8. Well Name and No.
2. Name of Operator		9. API Well No.
3a. Address	3b. Phone No. (include area code)	10. Field and Pool or Exploratory Area
4. Location of Well (Footage, Sec., T.,R.,M., or Survey Description)		11. Country or Parish, State

12. CHECK THE APPROPRIATE BOX(ES) TO INDICATE NATURE OF NOTICE, REPORT OR OTHER DATA				
TYPE OF SUBMISSION	TYPE OF ACTION			
<input type="checkbox"/> Notice of Intent	<input type="checkbox"/> Acidize	<input type="checkbox"/> Deepen	<input type="checkbox"/> Production (Start/Resume)	<input type="checkbox"/> Water Shut-Off
	<input type="checkbox"/> Alter Casing	<input type="checkbox"/> Hydraulic Fracturing	<input type="checkbox"/> Reclamation	<input type="checkbox"/> Well Integrity
<input type="checkbox"/> Subsequent Report	<input type="checkbox"/> Casing Repair	<input type="checkbox"/> New Construction	<input type="checkbox"/> Recomplete	<input type="checkbox"/> Other
	<input type="checkbox"/> Change Plans	<input type="checkbox"/> Plug and Abandon	<input type="checkbox"/> Temporarily Abandon	
<input type="checkbox"/> Final Abandonment Notice	<input type="checkbox"/> Convert to Injection	<input type="checkbox"/> Plug Back	<input type="checkbox"/> Water Disposal	

13. Describe Proposed or Completed Operation: Clearly state all pertinent details, including estimated starting date of any proposed work and approximate duration thereof. If the proposal is to deepen directionally or recompleate horizontally, give subsurface locations and measured and true vertical depths of all pertinent markers and zones. Attach the Bond under which the work will be perfonned or provide the Bond No. on file with BLM/BIA. Required subsequent reports must be filed within 30 days following completion of the involved operations. If the operation results in a multiple completion or recompletion in a new interval, a Form 3160-4 must be filed once testing has been completed. Final Abandonment Notices must be filed only after all requirements, including reclamation, have been completed and the operator has detennined that the site is ready for final inspection.)

14. I hereby certify that the foregoing is true and correct. Name (Printed/Typed)		
	Title	
Signature	Date	

<b>THE SPACE FOR FEDERAL OR STATE OFFICE USE</b>		
Approved by	Title	Date
Conditions of approval, if any, are attached. Approval of this notice does not warrant or certify that the applicant holds legal or equitable title to those rights in the subject lease which would entitle the applicant to conduct operations thereon.	Office	

Title 18 U.S.C Section 1001 and Title 43 U.S.C Section 1212, make it a crime for any person knowingly and willfully to make to any department or agency of the United States any false, fictitious or fraudulent statements or representations as to any matter within its jurisdiction.

(Instructions on page 2)

## GENERAL INSTRUCTIONS

This form is designed for submitting proposals to perform certain well operations and reports of such operations when completed as indicated on Federal and Indian lands pursuant to applicable Federal law and regulations. Any necessary special instructions concerning the use of this form and the number of copies to be submitted, particularly with regard to local area or regional procedures and practices, are either shown below, will be issued by or may be obtained from the local Federal office.

## SPECIFIC INSTRUCTIONS

*Item 4* - Locations on Federal or Indian land should be described in accordance with Federal requirements. Consult the local Federal office for specific instructions.

*Item 13*: Proposals to abandon a well and subsequent reports of abandonment should include such special information as is required by the local Federal office. In addition, such proposals and reports should include reasons for the abandonment; data on any former or present productive zones or other zones with present significant fluid contents not sealed off by cement or otherwise; depths (top and bottom) and method of placement of cement plugs; mud or other material placed below, between and above plugs; amount, size, method of parting of any casing, liner or tubing pulled and the depth to the top of any tubing left in the hole; method of closing top of well and date well site conditioned for final inspection looking for approval of the abandonment. If the proposal will involve **hydraulic fracturing operations**, you must comply with 43 CFR 3162.3-3, including providing information about the protection of usable water. Operators should provide the best available information about all formations containing water and their depths. This information could include data and interpretation of resistivity logs run on nearby wells. Information may also be obtained from state or tribal regulatory agencies and from local BLM offices.

## NOTICES

The privacy Act of 1974 and the regulation in 43 CFR 2.48(d) provide that you be furnished the following information in connection with information required by this application.

AUTHORITY: 30 U.S.C. 181 et seq., 351 et seq., 25 U.S.C. 396; 43 CFR 3160.

PRINCIPAL PURPOSE: The information is used to: (1) Evaluate, when appropriate, approve applications, and report completion of subsequent well operations, on a Federal or Indian lease; and (2) document for administrative use, information for the management, disposal and use of National Resource lands and resources, such as: (a) evaluating the equipment and procedures to be used during a proposed subsequent well operation and reviewing the completed well operations for compliance with the approved plan; (b) requesting and granting approval to perform those actions covered by 43 CFR 3162.3-2, 3162.3-3, and 3162.3-4; (c) reporting the beginning or resumption of production, as required by 43 CFR 3162.4-1(c) and (d) analyzing future applications to drill or modify operations in light of data obtained and methods used.

ROUTINE USES: Information from the record and/or the record will be transferred to appropriate Federal, State, local or foreign agencies, when relevant to civil, criminal or regulatory investigations or prosecutions in connection with congressional inquiries or to consumer reporting agencies to facilitate collection of debts owed the Government.

EFFECT OF NOT PROVIDING THE INFORMATION: Filing of this notice and report and disclosure of the information is mandatory for those subsequent well operations specified in 43 CFR 3162.3-2, 3162.3-3, 3162.3-4.

The Paperwork Reduction Act of 1995 requires us to inform you that:

The BLM collects this information to evaluate proposed and/or completed subsequent well operations on Federal or Indian oil and gas leases.

Response to this request is mandatory.

The BLM would like you to know that you do not have to respond to this or any other Federal agency-sponsored information collection unless it displays a currently valid OMB control number.

**BURDEN HOURS STATEMENT:** Public reporting burden for this form is estimated to average 8 hours per response, including the time for reviewing instructions, gathering and maintaining data, and completing and reviewing the form. Direct comments regarding the burden estimate or any other aspect of this form to U.S. Department of the Interior, Bureau of Land Management (1004-0137), Bureau Information Collection Clearance Officer (WO-630), 1849 C St., N.W., Mail Stop 401 LS, Washington, D.C. 20240

## **Additional Information**

### **Location of Well**

0. SHL: NENE / 990 FNL / 990 FEL / TWSP: 28N / RANGE: 12W / SECTION: 32 / LAT: 36.62322 / LONG: -108.12875 ( TVD: 0 feet, MD: 0 feet )

BHL: NENE / 990 FNL / 990 FEL / TWSP: 28N / SECTION: / LAT: 36.62322 / LONG: 108.12875 ( TVD: 0 feet, MD: 0 feet )

Company	IKAV		
Well	GALLEGOS CANYON UNIT #041		
Field	FRUITLAND COAL		
County	SAN JUAN	State	NEW MEXICO
		CEMENT BOND GAMMA RAY / CCL LOG	

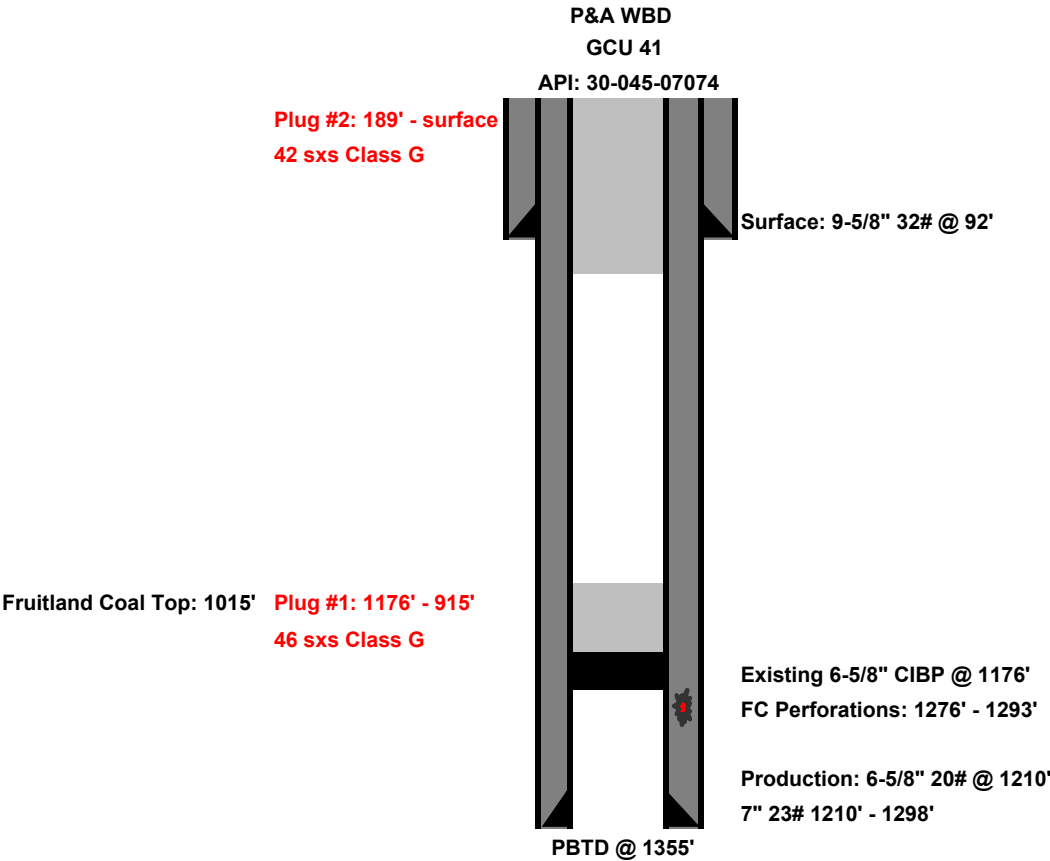

**SIMCOE LLC**

<b>Well:</b>	GCU 41	<b>API:</b>	30-045-07074
<b>Location:</b>	990' FNL & 990' FEL	<b>Field:</b>	Fruitland Coal
<b>Sec,T, R:</b>	Sec 32 28N-12W	<b>Elevation:</b>	GL: 5649'
<b>Cnty/State:</b>	San Juan, New Mexico		
<b>Lat/Long:</b>	36.623220, -108.128750		

---

11/5/24 – MIRU service rig.

11/6/24 – Casing pressure 0 psi, bradenhead pressure 0 psi. NDWH, NUBOP. PU tubing, tagged CIBP at 1176'. POOH tubing. RU WL, ran CBL from 1176-surface. Pressure tested casing to 560 psi, lost 28 psi in 30 minutes. RIH tubing to CIBP. Joe M w/ BLM was onsite

11/7/24 – Casing pressure 0 psi, bradenhead pressure 0 psi. Pumped 46 sx Class G #15.8 ppg 1.15 yield cement on top of CIBP to cover Fruitland perms and Fruitland top. WOC 4 hours. Tagged plug at 915'. LD tubing to 189'. Pumped 42 sx Class G #15.8 ppg 1.15 yield cement from 189' to surface to cover Kirtland top and surface casing shoe. NDBOP, NUWH. Joe M w/ BLM was onsite

11/8/24 – Dug around WH 6' deep, cut off WH and surface casing. Welded on below grade P&A marker plate, dropped GPS ball on top (SN 000-095-9562). Back filled marker. RDMO service rig.



Submit a Copy To Appropriate District Office  
 District I – (575) 393-6161  
 1625 N. French Dr., Hobbs, NM 88240  
 District II – (575) 748-1283  
 811 S. First St., Artesia, NM 88210  
 District III – (505) 334-6178  
 1000 Rio Brazos Rd., Aztec, NM 87410  
 District IV – (505) 476-3460  
 1220 S. St. Francis Dr., Santa Fe, NM 87505

State of New Mexico  
 Energy, Minerals and Natural Resources

Form C-103  
 Revised July 18, 2013

OIL CONSERVATION DIVISION  
 1220 South St. Francis Dr.  
 Santa Fe, NM 87505

WELL API NO. 30-045-07074
5. Indicate Type of Lease STATE <input type="checkbox"/> FEE <input type="checkbox"/>
6. State Oil & Gas Lease No. NMSF079346A
7. Lease Name or Unit Agreement Name Gallegos Canyon Unit
8. Well Number 41
9. OGRID Number
10. Pool name or Wildcat Fruitland Coal

<b>SUNDRY NOTICES AND REPORTS ON WELLS</b> (DO NOT USE THIS FORM FOR PROPOSALS TO DRILL OR TO DEEPEN OR PLUG BACK TO A DIFFERENT RESERVOIR. USE "APPLICATION FOR PERMIT" (FORM C-101) FOR SUCH PROPOSALS.)	
1. Type of Well: Oil Well <input type="checkbox"/> Gas Well <input type="checkbox"/> Other	
2. Name of Operator SIMCOE LLC	
3. Address of Operator 1199 Main Ave, Suite 101, Durango, CO 81301	
4. Well Location Unit Letter <u>A</u> : <u>990</u> feet from the <u>North</u> line and <u>990</u> feet from the <u>East</u> line Section <u>32</u> Township <u>28N</u> Range <u>12W</u> NMPM <u>San Juan</u> County	
11. Elevation (Show whether DR, RKB, RT, GR, etc.) 5,649' GL	

12. Check Appropriate Box to Indicate Nature of Notice, Report or Other Data

NOTICE OF INTENTION TO:	SUBSEQUENT REPORT OF:
PERFORM REMEDIAL WORK <input type="checkbox"/>	REMEDIAL WORK <input type="checkbox"/>
TEMPORARILY ABANDON <input type="checkbox"/>	ALTERING CASING <input type="checkbox"/>
PULL OR ALTER CASING <input type="checkbox"/>	COMMENCE DRILLING OPNS. <input type="checkbox"/>
DOWNHOLE COMMINGLE <input type="checkbox"/>	P AND A <input checked="" type="checkbox"/>
CLOSED-LOOP SYSTEM <input type="checkbox"/>	CASING/CEMENT JOB <input type="checkbox"/>
OTHER: <input type="checkbox"/>	OTHER: <input type="checkbox"/>

13. Describe proposed or completed operations. (Clearly state all pertinent details, and give pertinent dates, including estimated date of starting any proposed work). SEE RULE 19.15.7.14 NMAC. For Multiple Completions: Attach wellbore diagram of proposed completion or recompletion.

11/5/24 – MIRU service rig.  
 11/6/24 – Casing pressure 0 psi, bradenhead pressure 0 psi. NDWH, NUBOP. PU tubing, tagged CIBP at 1176'. POOH tubing. RU WL, ran CBL from 1176-surface. Pressure tested casing to 560 psi, lost 28 psi in 30 minutes. RIH tubing to CIBP. Joe M w/ BLM was onsite  
 11/7/24 – Casing pressure 0 psi, bradenhead pressure 0 psi. Pumped 46 sx Class G #15.8 ppg 1.15 yield cement on top of CIBP to cover Fruitland perms and Fruitland top. WOC 4 hours. Tagged plug at 915'. LD tubing to 189'. Pumped 42 sx Class G #15.8 ppg 1.15 yield cement from 189' to surface to cover Kirtland top and surface casing shoe. NDBOP, NUWH. Joe M w/ BLM was onsite  
 11/8/24 – Dug around WH 6' deep, cut off WH and surface casing. Welded on below grade P&A marker plate, dropped GPS ball on top (SN 000-095-9562). Back filled marker. RDMO service rig.

Spud Date:

Rig Release Date:

I hereby certify that the information above is true and complete to the best of my knowledge and belief.

SIGNATURE Christy Kost TITLE Regulatory Analyst DATE 11/11/2024

Type or print name Christy Kost E-mail address: christy.kost@ikavenergy.com PHONE: 970-822-8931

**For State Use Only**

APPROVED BY: \_\_\_\_\_ TITLE \_\_\_\_\_ DATE \_\_\_\_\_

Conditions of Approval (if any):

**SIMCOE LLC**

<b>Well:</b>	GCU 41	<b>API:</b>	30-045-07074
<b>Location:</b>	990' FNL & 990' FEL	<b>Field:</b>	Fruitland Coal
<b>Sec,T, R:</b>	Sec 32 28N-12W	<b>Elevation:</b>	GL: 5649'
<b>Cnty/State:</b>	San Juan, New Mexico		
<b>Lat/Long:</b>	36.623220, -108.128750		

---

11/5/24 – MIRU service rig.

11/6/24 – Casing pressure 0 psi, bradenhead pressure 0 psi. NDWH, NUBOP. PU tubing, tagged CIBP at 1176'. POOH tubing. RU WL, ran CBL from 1176-surface. Pressure tested casing to 560 psi, lost 28 psi in 30 minutes. RIH tubing to CIBP. Joe M w/ BLM was onsite

11/7/24 – Casing pressure 0 psi, bradenhead pressure 0 psi. Pumped 46 sx Class G #15.8 ppg 1.15 yield cement on top of CIBP to cover Fruitland perms and Fruitland top. WOC 4 hours. Tagged plug at 915'. LD tubing to 189'. Pumped 42 sx Class G #15.8 ppg 1.15 yield cement from 189' to surface to cover Kirtland top and surface casing shoe. NDBOP, NUWH. Joe M w/ BLM was onsite

11/8/24 – Dug around WH 6' deep, cut off WH and surface casing. Welded on below grade P&A marker plate, dropped GPS ball on top (SN 000-095-9562). Back filled marker. RDMO service rig.

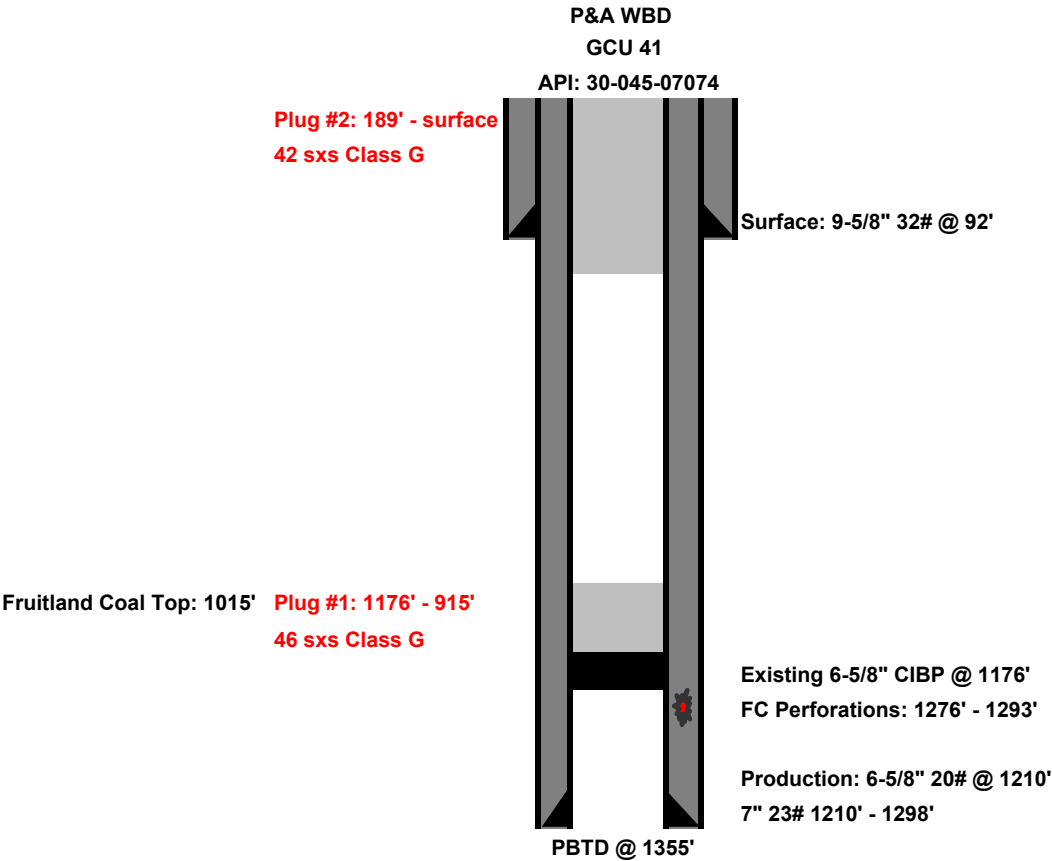

**District I**  
1625 N. French Dr., Hobbs, NM 88240  
Phone:(575) 393-6161 Fax:(575) 393-0720

**District II**  
811 S. First St., Artesia, NM 88210  
Phone:(575) 748-1283 Fax:(575) 748-9720

**District III**  
1000 Rio Brazos Rd., Aztec, NM 87410  
Phone:(505) 334-6178 Fax:(505) 334-6170

**District IV**  
1220 S. St Francis Dr., Santa Fe, NM 87505  
Phone:(505) 476-3470 Fax:(505) 476-3462

**State of New Mexico**  
**Energy, Minerals and Natural Resources**  
**Oil Conservation Division**  
**1220 S. St Francis Dr.**  
**Santa Fe, NM 87505**

CONDITIONS

Action 402457

CONDITIONS

Operator: SIMCOE LLC 1199 Main Ave., Suite 101 Durango, CO 81301	OGRID: 329736
	Action Number: 402457
	Action Type: [C-103] Sub. Plugging (C-103P)

CONDITIONS

Created By	Condition	Condition Date
mkuehling	CBL in log file - Well plugged 11/8/24	11/12/2024