

Form 3160-5 (June 2019)	UNITED STATES DEPARTMENT OF THE INTERIOR BUREAU OF LAND MANAGEMENT	FORM APPROVED OMB No. 1004-0137 Expires: October 31, 2021
SUNDRY NOTICES AND REPORTS ON WELLS <i>Do not use this form for proposals to drill or to re-enter an abandoned well. Use Form 3160-3 (APD) for such proposals.</i>		5. Lease Serial No. NMNM96203
		6. If Indian, Allottee or Tribe Name

SUBMIT IN TRIPLICATE - Other instructions on page 2		7. If Unit of CA/Agreement, Name and/or No.
1. Type of Well <input type="checkbox"/> Oil Well <input checked="" type="checkbox"/> Gas Well <input type="checkbox"/> Other		8. Well Name and No. GAMBINO FEDERAL COM/004H
2. Name of Operator MEWBOURNE OIL COMPANY		9. API Well No. 3001554426
3a. Address P O BOX 5270, HOBBS, NM 88241	3b. Phone No. (include area code) (575) 393-5905	10. Field and Pool or Exploratory Area PURPLE SAGE/WOLFCAMP
4. Location of Well (Footage, Sec., T.,R.,M., or Survey Description) SEC 34/T22S/R26E/NMP		11. Country or Parish, State EDDY/NM

12. CHECK THE APPROPRIATE BOX(ES) TO INDICATE NATURE OF NOTICE, REPORT OR OTHER DATA					
TYPE OF SUBMISSION		TYPE OF ACTION			
<input checked="" type="checkbox"/> Notice of Intent	<input type="checkbox"/> Acidize	<input type="checkbox"/> Deepen	<input type="checkbox"/> Production (Start/Resume)	<input type="checkbox"/> Water Shut-Off	
<input type="checkbox"/> Subsequent Report	<input type="checkbox"/> Alter Casing	<input type="checkbox"/> Hydraulic Fracturing	<input type="checkbox"/> Reclamation	<input type="checkbox"/> Well Integrity	
<input type="checkbox"/> Final Abandonment Notice	<input type="checkbox"/> Casing Repair	<input type="checkbox"/> New Construction	<input type="checkbox"/> Recomplete	<input type="checkbox"/> Other	
	<input checked="" type="checkbox"/> Change Plans	<input type="checkbox"/> Plug and Abandon	<input type="checkbox"/> Temporarily Abandon		
	<input type="checkbox"/> Convert to Injection	<input type="checkbox"/> Plug Back	<input type="checkbox"/> Water Disposal		

13. Describe Proposed or Completed Operation: Clearly state all pertinent details, including estimated starting date of any proposed work and approximate duration thereof. If the proposal is to deepen directionally or recompleate horizontally, give subsurface locations and measured and true vertical depths of all pertinent markers and zones. Attach the Bond under which the work will be perfonned or provide the Bond No. on file with BLM/BIA. Required subsequent reports must be filed within 30 days following completion of the involved operations. If the operation results in a multiple completion or recompleation in a new interval, a Form 3160-4 must be filed once testing has been completed. Final Abandonment Notices must be filed only after all requirements, including reclamation, have been completed and the operator has detennined that the site is ready for final inspection.)

Mewbourne Oil Company request that the following change be made to the Gambino Federal Com #4H (API #30-015-54426):

- 1. Change name from Gambino Federal Com #4H to Penny 34/36 Fed Com #521H
- 2. Move BHL f/ 330' FNL & 2395' FWL to 330' FNL & 2619' FWL
- 3. Move SHL f/ 2617' FNL & 2249' FEL to 2627' FNL & 2239' FEL
- 4. Change producing formation target from Purple Sage; Wolfcamp to Cass Draw; Bone Spring.
- 5. Request a variance to perform break testing and offline cementing

See attached files: Updated plats, dir. plot & plan, drlg program, cmt & csg design, Addinfo, & variances.

14. I hereby certify that the foregoing is true and correct. Name (Printed/Typed) CONNER WHITLEY / Ph: (806) 202-5974	Title ENGINEER
Signature (Electronic Submission)	Date 08/19/2024

THE SPACE FOR FEDERAL OR STATE OFFICE USE		
Approved by CHRISTOPHER WALLS / Ph: (575) 234-2234 / Approved	Title Petroleum Engineer	Date 08/20/2024
Conditions of approval, if any, are attached. Approval of this notice does not warrant or certify that the applicant holds legal or equitable title to those rights in the subject lease which would entitle the applicant to conduct operations thereon.	Office CARLSBAD	

Title 18 U.S.C Section 1001 and Title 43 U.S.C Section 1212, make it a crime for any person knowingly and willfully to make to any department or agency of the United States any false, fictitious or fraudulent statements or representations as to any matter within its jurisdiction.

(Instructions on page 2)

GENERAL INSTRUCTIONS

This form is designed for submitting proposals to perform certain well operations and reports of such operations when completed as indicated on Federal and Indian lands pursuant to applicable Federal law and regulations. Any necessary special instructions concerning the use of this form and the number of copies to be submitted, particularly with regard to local area or regional procedures and practices, are either shown below, will be issued by or may be obtained from the local Federal office.

SPECIFIC INSTRUCTIONS

Item 4 - Locations on Federal or Indian land should be described in accordance with Federal requirements. Consult the local Federal office for specific instructions.

Item 13: Proposals to abandon a well and subsequent reports of abandonment should include such special information as is required by the local Federal office. In addition, such proposals and reports should include reasons for the abandonment; data on any former or present productive zones or other zones with present significant fluid contents not sealed off by cement or otherwise; depths (top and bottom) and method of placement of cement plugs; mud or other material placed below, between and above plugs; amount, size, method of parting of any casing, liner or tubing pulled and the depth to the top of any tubing left in the hole; method of closing top of well and date well site conditioned for final inspection looking for approval of the abandonment. If the proposal will involve **hydraulic fracturing operations**, you must comply with 43 CFR 3162.3-3, including providing information about the protection of usable water. Operators should provide the best available information about all formations containing water and their depths. This information could include data and interpretation of resistivity logs run on nearby wells. Information may also be obtained from state or tribal regulatory agencies and from local BLM offices.

NOTICES

The privacy Act of 1974 and the regulation in 43 CFR 2.48(d) provide that you be furnished the following information in connection with information required by this application.

AUTHORITY: 30 U.S.C. 181 et seq., 351 et seq., 25 U.S.C. 396; 43 CFR 3160.

PRINCIPAL PURPOSE: The information is used to: (1) Evaluate, when appropriate, approve applications, and report completion of subsequent well operations, on a Federal or Indian lease; and (2) document for administrative use, information for the management, disposal and use of National Resource lands and resources, such as: (a) evaluating the equipment and procedures to be used during a proposed subsequent well operation and reviewing the completed well operations for compliance with the approved plan; (b) requesting and granting approval to perform those actions covered by 43 CFR 3162.3-2, 3162.3-3, and 3162.3-4; (c) reporting the beginning or resumption of production, as required by 43 CFR 3162.4-1(c) and (d) analyzing future applications to drill or modify operations in light of data obtained and methods used.

ROUTINE USES: Information from the record and/or the record will be transferred to appropriate Federal, State, local or foreign agencies, when relevant to civil, criminal or regulatory investigations or prosecutions in connection with congressional inquiries or to consumer reporting agencies to facilitate collection of debts owed the Government.

EFFECT OF NOT PROVIDING THE INFORMATION: Filing of this notice and report and disclosure of the information is mandatory for those subsequent well operations specified in 43 CFR 3162.3-2, 3162.3-3, 3162.3-4.

The Paperwork Reduction Act of 1995 requires us to inform you that:

The BLM collects this information to evaluate proposed and/or completed subsequent well operations on Federal or Indian oil and gas leases.

Response to this request is mandatory.

The BLM would like you to know that you do not have to respond to this or any other Federal agency-sponsored information collection unless it displays a currently valid OMB control number.

BURDEN HOURS STATEMENT: Public reporting burden for this form is estimated to average 8 hours per response, including the time for reviewing instructions, gathering and maintaining data, and completing and reviewing the form. Direct comments regarding the burden estimate or any other aspect of this form to U.S. Department of the Interior, Bureau of Land Management (1004-0137), Bureau Information Collection Clearance Officer (WO-630), 1849 C St., N.W., Mail Stop 401 LS, Washington, D.C. 20240

Additional Information

Location of Well

0. SHL: SWNE / 2617 FNL / 2249 FEL / TWSP: 22S / RANGE: 26E / SECTION: 34 / LAT: 32.348848 / LONG: -104.27949 (TVD: 0 feet, MD: 0 feet)

PPP: NWNE / 348 FNL / 2619 FEL / TWSP: 22S / RANGE: 26E / SECTION: 34 / LAT: 32.3550606 / LONG: -104.2806875 (TVD: 8850 feet, MD: 9413 feet)

BHL: NENW / 330 FNL / 2395 FWL / TWSP: 22S / RANGE: 26E / SECTION: 36 / LAT: 32.35496 / LONG: -104.246993 (TVD: 8900 feet, MD: 19667 feet)

PECOS DISTRICT
DRILLING CONDITIONS OF APPROVAL

OPERATOR'S NAME:

MEWBOURNE OIL COMPANY

WELL NAME & NO.:

PENNY 34/36 FED COM 521H

APD ID:

10400088016

LOCATION:

Section 34, T.22 S., R.26 E. NMP.

COUNTY:

Eddy County, New Mexico

Previously known as **GAMBINO FEDERAL COM 004H**. Changes approved through engineering via **Sundry 2807485** on 8/20/2024. Any previous COAs not addressed within the updated COAs still apply.

COA

H ₂ S	<input type="radio"/> No		<input checked="" type="radio"/> Yes	
Potash / WIPP	<input checked="" type="radio"/> None	<input type="radio"/> Secretary	<input type="radio"/> R-111-Q	<input type="checkbox"/> Open Annulus <input type="checkbox"/> WIPP
Cave / Karst	<input type="radio"/> Low	<input type="radio"/> Medium	<input checked="" type="radio"/> High	<input type="radio"/> Critical
Wellhead	<input type="radio"/> Conventional	<input checked="" type="radio"/> Multibowl	<input type="radio"/> Both	<input type="radio"/> Diverter
Cementing	<input type="checkbox"/> Primary Squeeze	<input type="checkbox"/> Cont. Squeeze	<input type="checkbox"/> EchoMeter	<input type="checkbox"/> DV Tool
Special Req	<input type="checkbox"/> Capitan Reef	<input type="checkbox"/> Water Disposal	<input checked="" type="checkbox"/> COM	<input type="checkbox"/> Unit
Waste Prev.	<input type="radio"/> Self-Certification	<input type="radio"/> Waste Min. Plan	<input checked="" type="radio"/> APD Submitted prior to 06/10/2024	
Additional Language	<input checked="" type="checkbox"/> Flex Hose <input type="checkbox"/> Four-String	<input type="checkbox"/> Casing Clearance <input checked="" type="checkbox"/> Offline Cementing	<input type="checkbox"/> Pilot Hole <input type="checkbox"/> Fluid-Filled	<input checked="" type="checkbox"/> Break Testing

SEE THE ORIGINAL COA FOR ALL OTHER REQUIREMENTS.

A. HYDROGEN SULFIDE

Hydrogen Sulfide (H₂S) monitors shall be installed **at SPUD**. If H₂S is detected in concentrations greater than 100 ppm, the Hydrogen Sulfide area shall meet title 43 CFR 3176 requirements, which includes equipment and personnel/public protection items. If Hydrogen Sulfide is encountered, provide measured values and formations to the BLM.

B. CASING DESIGN

Primary Casing Design

1. The **13-3/8** inch surface casing shall be set at approximately **325 ft.** (a minimum of 70 feet (Eddy County) into the Rustler Anhydrite, above the salt, and below usable fresh

water) and cemented to the surface. **If salt is encountered set casing at least 25 ft. above the salt.**

- a. If cement does not circulate to the surface, the appropriate BLM office shall be notified and a temperature survey utilizing an electronic-type temperature survey with surface log readout will be used or a cement bond log shall be run to verify the top of the cement. Temperature survey will be run a minimum of six hours after pumping cement and ideally between 8-10 hours after completing the cement job.
 - b. Wait on cement (WOC) time for a primary cement job will be a minimum of **8 hours** or **500 psi compressive strength**, whichever is greater. (This is to include the lead cement)
 - c. Wait on cement (WOC) time for a remedial job will be a minimum of 4 hours after bringing cement to surface or 500 pounds compressive strength, whichever is greater.
 - d. If cement falls back, remedial cementing will be done prior to drilling out that string.
2. The **9-5/8** inch intermediate casing shall be set in a competent bed at approximately **1,590 ft.** The minimum required fill of cement behind the **9-5/8** inch intermediate casing is:
- **Cement to surface.** If cement does not circulate see B.1.a, c-d above. Wait on cement (WOC) time for a primary cement job is to include the lead cement slurry due to **cave/karst**.

Note: Excess cement is below the BLM's recommendation of 25%. More cement might be needed.

❖ In High Cave/Karst Areas if cement does not circulate to surface on the first two casing strings, the cement on the 3rd casing string must come to surface.

3. Operator has proposed to set **7 inch 26# P-110** production casing at approximately **6,694 ft.** (6,137 ft. TVD). The minimum required fill of cement behind the **7** inch production casing is:

Option 1 (Single Stage): Cement should tie-back at least **200 feet** into previous casing string. Operator shall provide method of verification. Wait on cement (WOC) time for a primary cement job is to include the lead cement slurry due to cave/karst.

Option 2 (Two-Stage): The operator has proposed to utilize a DV tool. Operator may adjust depth of DV tool if needed, adjust cement volumes accordingly. The DV tool may be cancelled if cement circulates to surface on the first stage.

- a. **First stage to DV tool:** Cement to circulate. If cement does not circulate off the DV tool, contact the appropriate BLM office before proceeding with second stage cement job.

- b. **Second stage above DV tool:** Cement should tie-back at least **200 feet** into previous casing string. Operator shall provide method of verification. Wait on cement (WOC) time for a primary cement job is to include the lead cement slurry due to cave/karst.
4. The minimum required fill of cement behind the **4-1/2** inch production liner is:
 - Cement should tie-back **100 feet** into the previous casing. Operator shall provide method of verification.

Alternate Casing Program

1. The **13-3/8** inch surface casing shall be set at approximately **325 ft.** (a minimum of 70 feet (Eddy County) into the Rustler Anhydrite, above the salt, and below usable fresh water) and cemented to the surface. **If salt is encountered set casing at least 25 ft. above the salt.**
 - a. If cement does not circulate to the surface, the appropriate BLM office shall be notified and a temperature survey utilizing an electronic-type temperature survey with surface log readout will be used or a cement bond log shall be run to verify the top of the cement. Temperature survey will be run a minimum of six hours after pumping cement and ideally between 8-10 hours after completing the cement job.
 - b. Wait on cement (WOC) time for a primary cement job will be a minimum of **8 hours** or **500 psi compressive strength**, whichever is greater. (This is to include the lead cement)
 - c. Wait on cement (WOC) time for a remedial job will be a minimum of 4 hours after bringing cement to surface or 500 pounds compressive strength, whichever is greater.
 - d. If cement falls back, remedial cementing will be done prior to drilling out that string.
2. The **9-5/8** inch intermediate casing shall be set in a competent bed at approximately **1,590 ft.** The minimum required fill of cement behind the **9-5/8** inch intermediate casing is:
 - **Cement to surface.** If cement does not circulate see B.1.a, c-d above. Wait on cement (WOC) time for a primary cement job is to include the lead cement slurry due to **cave/karst.**

Note: Excess cement is below the BLM's recommendation of 25%. More cement might be needed.

- ❖ In High Cave/Karst Areas if cement does not circulate to surface on the first two casing strings, the cement on the 3rd casing string must come to surface.

3. Operator has proposed to set **7 inch 26# P-110** production casing at approximately **7,578 ft.** (6,710 ft. TVD). The minimum required fill of cement behind the 7 inch production casing is:

Option 1 (Single Stage): Cement should tie-back at least **200 feet** into previous casing string. Operator shall provide method of verification. Wait on cement (WOC) time for a primary cement job is to include the lead cement slurry due to cave/karst.

Option 2 (Two-Stage): The operator has proposed to utilize a DV tool. Operator may adjust depth of DV tool if needed, adjust cement volumes accordingly. The DV tool may be cancelled if cement circulates to surface on the first stage.

- a. **First stage to DV tool:** Cement to circulate. If cement does not circulate off the DV tool, contact the appropriate BLM office before proceeding with second stage cement job.
 - b. **Second stage above DV tool:** Cement should tie-back at least **200 feet** into previous casing string. Operator shall provide method of verification. Wait on cement (WOC) time for a primary cement job is to include the lead cement slurry due to cave/karst.
4. The minimum required fill of cement behind the **4-1/2 inch** production liner is:
 - Cement should tie-back **100 feet** into the previous casing. Operator shall provide method of verification.

Offline Cementing

Operator has been (**Approved**) to pump the proposed cement program offline in the **Surface and intermediate(s) intervals**. Offline cementing should commence within 24 hours of landing the casing for the interval. Notify the BLM 4hrs prior to cementing offline at **Eddy County: 575-361-2822**.

C. PRESSURE CONTROL

1. Variance approved to use **flex line** from BOP to choke manifold. Manufacturer's specification to be readily available. No external damage to flex line. Flex line to be installed as straight as possible (no hard bends).'
2. Operator has proposed a **multi-bowl wellhead** assembly. This assembly will only be tested when installed on the surface casing. Minimum working pressure of the blowout preventer (BOP) and related equipment (BOPE) required for drilling below the surface casing shoe shall be **5000 (5M) psi**. Before drilling out surface casing shoe, the BOP/BOPE and annular preventer shall be tested in accordance with **title 43 CFR 3172 and API Standard 53**.

- a. Wellhead shall be installed by manufacturer's representatives, submit documentation with subsequent sundry.
- b. If the welding is performed by a third party, the manufacturer's representative shall monitor the temperature to verify that it does not exceed the maximum temperature of the seal.
- c. Manufacturer representative shall install the test plug for the initial BOP test.
- d. If the cement does not circulate and one-inch operations would have been possible with a standard wellhead, the well head shall be cut off, cementing operations performed and another wellhead installed.
- e. Whenever any seal subject to test pressure is broken, all the tests in 43 CFR 3172 must be followed.

BOPE Break Testing Variance (Approved)

(Note: For a minimum 5M BOPE or less (Utilizing a 10M BOPE system))

- BOPE Break Testing is ONLY permitted for 5M BOPE or less. **(Annular preventer must be tested to a minimum of 70% of BOPE working pressure and shall be higher than the MASP)**
- BOPE Break Testing is NOT permitted to drilling the production hole section.
- Variance only pertains to the intermediate hole-sections and no deeper than the Bone Springs formation.
- While in transfer between wells, the BOPE shall be secured by the hydraulic carrier or cradle.
- Any well control event while drilling require notification to the BLM Petroleum Engineer **(575-706-2779)** prior to the commencement of any BOPE Break Testing operations.
- A full BOPE test is required prior to drilling the first deep intermediate hole section. If any subsequent hole interval is deeper than the first, a full BOPE test will be required. (200' TVD tolerance between intermediate shoes is allowable).
- The BLM is to be contacted **(575-361-2822 Eddy County)** 4 hours prior to BOPE tests.
- As a minimum, a full BOPE test shall be performed at **21-day** intervals.
- In the event any repairs or replacement of the BOPE is required, the BOPE shall test as per **43 CFR part 3170 Subpart 3172**.
- If in the event break testing is not utilized, then a full BOPE test would be conducted.

D. SPECIAL REQUIREMENT (S)

Communitization Agreement

- The operator will submit a Communitization Agreement to the Santa Fe Office, 301 Dinosaur Trail Santa Fe, New Mexico 87508, at least 90 days before the anticipated date of first production from a well subject to a spacing order issued by the New Mexico Oil Conservation Division. The Communitization Agreement will include the signatures of all working interest owners in all Federal and Indian leases subject to the Communitization Agreement (i.e., operating rights owners and lessees of record),

or certification that the operator has obtained the written signatures of all such owners and will make those signatures available to the BLM immediately upon request.

- The operator will submit an as-drilled survey well plat of the well completion, but are not limited to, those specified in **43 CFR part 3170 Subpart 3171**
- If the operator does not comply with this condition of approval, the BLM may take enforcement actions that include, but are not limited to, those specified in 43 CFR 3163.1.
- In addition, the well sign shall include the surface and bottom hole lease numbers. When the Communitization Agreement number is known, it shall also be on the sign.

GENERAL REQUIREMENTS

The BLM is to be notified in advance for a representative to witness:

- a. Spudding well (minimum of 24 hours)
- b. Setting and/or Cementing of all casing strings (minimum of 4 hours)
- c. BOPE tests (minimum of 4 hours)

Contact Eddy County Petroleum Engineering Inspection Staff:

Email or call the Carlsbad Field Office, 620 East Greene St., Carlsbad, NM 88220; [BLM NM CFO DrillingNotifications@BLM.GOV](mailto:BLM_NM_CFO_DrillingNotifications@BLM.GOV); (575) 361-2822.

1. Unless the production casing has been run and cemented or the well has been properly plugged, the drilling rig shall not be removed from over the hole without prior approval.
 - a. In the event the operator has proposed to drill multiple wells utilizing a skid/walking rig. Operator shall secure the wellbore on the current well, after installing and testing the wellhead, by installing a blind flange of like pressure rating to the wellhead and a pressure gauge that can be monitored while drilling is performed on the other well(s).
 - b. When the operator proposes to set surface casing with Spudder Rig
 - i. Notify the BLM when moving in and removing the Spudder Rig.
 - ii. Notify the BLM when moving in the 2nd Rig. Rig to be moved in within 90 days of notification that Spudder Rig has left the location.
 - iii. BOP/BOPE test to be conducted per **43 CFR 3172** as soon as 2nd Rig is rigged up on well.
2. Floor controls are required for 3M or Greater systems. These controls will be on the rig floor, unobstructed, readily accessible to the driller and will be operational at all times during drilling and/or completion activities. Rig floor is defined as the area immediately around the rotary table; the area immediately above the substructure on which the draw works are located, this does not include the doghouse or stairway area.

3. For intervals in which cement to surface is required, cement to surface should be verified with a visual check and density or pH check to differentiate cement from spacer and drilling mud. The results should be documented in the driller's log and daily reports.

A. CASING

1. Changes to the approved APD casing program need prior approval if the items substituted are of lesser grade or different casing size or are Non-API. The Operator can exchange the components of the proposal with that of superior strength (i.e. changing from J-55 to N-80, or from 36# to 40#). Changes to the approved cement program need prior approval if the altered cement plan has less volume or strength or if the changes are substantial (i.e. Multistage tool, ECP, etc.). The initial wellhead installed on the well will remain on the well with spools used as needed.
2. Wait on cement (WOC) for Potash Areas: After cementing but before commencing any tests, the casing string shall stand cemented under pressure until both of the following conditions have been met: 1) cement reaches a minimum compressive strength of 500 psi for all cement blends of both lead and tail cement, 2) until cement has been in place at least 8 hours. WOC time will be recorded in the driller's log. The casing integrity test can be done (prior to the cement setting up) immediately after bumping the plug.
3. Wait on cement (WOC) for Water Basin: After cementing but before commencing any tests, the casing string shall stand cemented under pressure until both of the following conditions have been met: 1) cement reaches a minimum compressive strength of 500 psi at the shoe, 2) until cement has been in place at least 8 hours. WOC time will be recorded in the driller's log. See individual casing strings for details regarding lead cement slurry requirements. The casing integrity test can be done (prior to the cement setting up) immediately after bumping the plug.
4. Provide compressive strengths including hours to reach required 500 pounds compressive strength prior to cementing each casing string. Have well specific cement details onsite prior to pumping the cement for each casing string.
5. No pea gravel permitted for remedial or fall back remedial without prior authorization from the BLM engineer.
6. On that portion of any well approved for a 5M BOPE system or greater, a pressure integrity test of each casing shoe shall be performed. Formation at the shoe shall be tested to a minimum of the mud weight equivalent anticipated to control the formation pressure to the next casing depth or at total depth of the well. This test shall be performed before drilling more than 20 feet of new hole.

7. If hardband drill pipe is rotated inside casing, returns will be monitored for metal. If metal is found in samples, drill pipe will be pulled and rubber protectors which have a larger diameter than the tool joints of the drill pipe will be installed prior to continuing drilling operations.
8. Whenever a casing string is cemented in the R-111-Q potash area, the NMOCD requirements shall be followed.

B. PRESSURE CONTROL

1. All blowout preventer (BOP) and related equipment (BOPE) shall comply with well control requirements as described in **43 CFR 3172**.
2. If a variance is approved for a flexible hose to be installed from the BOP to the choke manifold, the following requirements apply: The flex line must meet the requirements of API 16C. Check condition of flexible line from BOP to choke manifold, replace if exterior is damaged or if line fails test. Line to be as straight as possible with no hard bends and is to be anchored according to Manufacturer's requirements. The flexible hose can be exchanged with a hose of equal size and equal or greater pressure rating. Anchor requirements, specification sheet and hydrostatic pressure test certification matching the hose in service, to be onsite for review. These documents shall be posted in the company man's trailer and on the rig floor.
3. 5M or higher system requires an HCR valve, remote kill line and annular to match. The remote kill line is to be installed prior to testing the system and tested to stack pressure.
4. If the operator has proposed a multi-bowl wellhead assembly in the APD. The following requirements must be met:
 - i. Wellhead shall be installed by manufacturer's representatives, submit documentation with subsequent sundry.
 - ii. If the welding is performed by a third party, the manufacturer's representative shall monitor the temperature to verify that it does not exceed the maximum temperature of the seal.
 - iii. Manufacturer representative shall install the test plug for the initial BOP test.
 - iv. Whenever any seal subject to test pressure is broken, all the tests in 43 CFR 3172.6(b)(9) must be followed.
 - v. If the cement does not circulate and one-inch operations would have been possible with a standard wellhead, the well head shall be cut off, cementing operations performed and another wellhead installed.
5. The appropriate BLM office shall be notified a minimum of 4 hours in advance for a representative to witness the tests.

- i. In a water basin, for all casing strings utilizing slips, these are to be set as soon as the crew and rig are ready and any fallback cement remediation has been done. The casing cut-off and BOP installation can be initiated four hours after installing the slips, which will be approximately six hours after bumping the plug. For those casing strings not using slips, the minimum wait time before cut-off is eight hours after bumping the plug. BOP/BOPE testing can begin after cut-off or once cement reaches 500 psi compressive strength (including lead cement), whichever is greater. However, if the float does not hold, cut-off cannot be initiated until cement reaches 500 psi compressive strength (including lead when specified).
- ii. In potash areas, for all casing strings utilizing slips, these are to be set as soon as the crew and rig are ready and any fallback cement remediation has been done. For all casing strings, casing cut-off and BOP installation can be initiated at twelve hours after bumping the cement plug. The BOPE test can be initiated after bumping the cement plug with the casing valve open. (Only applies to single stage cement jobs, prior to the cement setting up.)
- iii. The tests shall be done by an independent service company utilizing a test plug not a cup or J-packer and can be initiated immediately with the casing valve open. The operator also has the option of utilizing an independent tester to test without a plug (i.e. against the casing) pursuant to **43 CFR 3172** with the pressure not to exceed 70% of the burst rating for the casing. Any test against the casing must meet the WOC time for 8 hours or 500 pounds compressive strength, whichever is greater, prior to initiating the test (see casing segment as lead cement may be critical item).
- iv. The test shall be run on a 5000-psi chart for a 2-3M BOP/BOP, on a 10000 psi chart for a 5M BOP/BOPE and on a 15000 psi chart for a 10M BOP/BOPE. If a linear chart is used, it shall be a one-hour chart. A circular chart shall have a maximum 2-hour clock. If a twelve hour or twenty-four-hour chart is used, tester shall make a notation that it is run with a two hour clock.
- v. The results of the test shall be reported to the appropriate BLM office.
- vi. All tests are required to be recorded on a calibrated test chart. A copy of the BOP/BOPE test chart and a copy of independent service company test will be submitted to the appropriate BLM office.
- vii. The BOP/BOPE test shall include a low-pressure test from 250 to 300 psi. The test will be held for a minimum of 10 minutes if test is done with a test plug and 30 minutes without a test plug. This test shall be performed prior to the test at full stack pressure.
- viii. BOP/BOPE must be tested by an independent service company within 500 feet of the top of the Wolfcamp formation if the time between the setting of

the intermediate casing and reaching this depth exceeds 20 days. This test does not exclude the test prior to drilling out the casing shoe as per **43 CFR 3172**.

C. DRILLING MUD

Mud system monitoring equipment, with derrick floor indicators and visual and audio alarms, shall be operating before drilling into the Wolfcamp formation, and shall be used until production casing is run and cemented.

D. WASTE MATERIAL AND FLUIDS

All waste (i.e. drilling fluids, trash, salts, chemicals, sewage, gray water, etc.) created as a result of drilling operations and completion operations shall be safely contained and disposed of properly at a waste disposal facility. No waste material or fluid shall be disposed of on the well location or surrounding area. Porto-johns and trash containers will be on-location during fracturing operations or any other crew-intensive operations.

SA 08/20/2024



Mewbourne Oil Co.

BOP Break Testing Variance

Mewbourne Oil Company requests a variance from the minimum standards for well control equipment testing of 43 CFR 3172 to allow a testing schedule of the blow out preventer (BOP) and blow out prevention equipment (BOPE) along with batch drilling & offline cementing operations. Modern rig upgrades which facilitate pad drilling allow the BOP stack to be moved between wells on a multi-well pad without breaking any BOP stack components apart. Widespread use of these technologies has led to break testing BOPE being endorsed as safe and reliable. American Petroleum Institute (API) best practices are frequently used by regulators to develop their regulations. API Standard 53, *Well Control Equipment Systems for Drilling Wells* (5th Ed., Dec. 2018) Section 5.3.7.1 states "A pressure test of the pressure containing component shall be performed following the disconnection or repair, limited to the affected component."

Procedures

1. Full BOPE test at first installation on the pad.
 - Full BOPE test at least every 21 days.
 - Function test BOP elements per 43 CFR 3172.
 - Contact the BLM if a well control event occurs.
2. After the well section is secured and the well is confirmed to be static, the BOP will be disconnected from the wellhead and walked with the rig to another well on the pad. Two breaks on the BOPE will be made (Fig. 1).
 - Connection between the flex line and the HCR valve
 - Connection between the wellhead and the BOP quick connect (Fig. 5 & 6).
3. A capping flange will be installed after cementing per wellhead vendor procedure & casing pressure will be monitored via wellhead valve.
4. The BOP will be removed and carried by a hydraulic carrier (Fig. 3 & 4).
5. The rig will then walk to the next well.
6. Confirm that the well is static and remove the capping flange.
7. The connection between the flex line and HCR valve and the connection between the wellhead and the BOP quick connect will be reconnected.
8. Install a test plug into the wellhead.
9. A test will then be conducted against the upper pipe rams and choke, testing both breaks (Fig. 1 & 2).
10. The test will be held at 250 psi low and to the high value submitted in the APD, not to exceed 5000 psi.
11. The annular, blind rams and lower pipe rams will then be function tested.
12. If a pad consists of three or more wells, steps 4 through 11 will be repeated.



13. A break test will only be conducted if the intermediate section can be drilled and cased within 21 days of the last full BOPE test.

Barriers

Before Nipple Down:

- Floats in casing
- Kill weight fluid in casing
- Kill weight fluid in annulus
- Solid body mandrel and/or packoff

After Nipple Down:

- Floats in casing
- Kill weight fluid in casing
- Kill weight fluid in annulus
- Solid body mandrel and/or packoff
- Offline cementing tool and/or cement head
- Capping flange after cementing

Summary

A variance is requested to only test broken pressure seals on the BOPE when moving between wells on a multi-well pad if the following conditions are met:

- A full BOPE test is conducted on the first well on the pad. API Standard 53 requires testing annular BOP to 70% of RWP or 100% of MASP, whichever is greater.
- If the first well on the pad is not the well with the deepest intermediate section, a full BOPE test will also be performed when moving to a deeper well.
- The hole section being drilled has a MASP under 5000 psi.
- If a well control event occurs, Mewbourne will contact BLM for permission to continue break testing.
- If significant (>50%) losses occur, full BOPE testing will be required going forward.
- Full BOPE test will be required prior to drilling the production hole.

While walking the rig, the BOP stack will be secured via hydraulic winch or hydraulic carrier. A full BOPE test will be performed at least every 21 days.

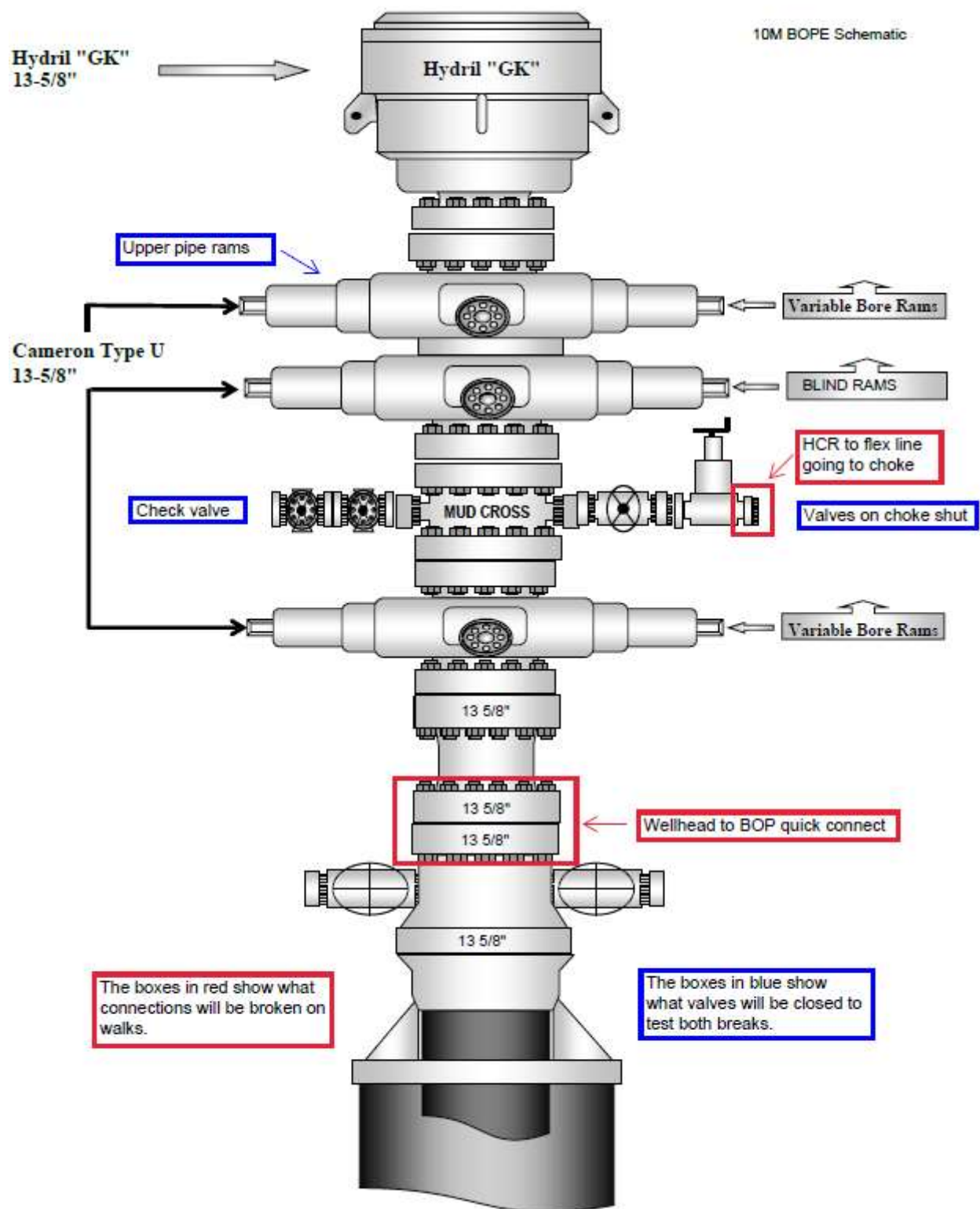

Figure 1. BOP diagram



5M BOPE & Closed Loop Equipment Schematic

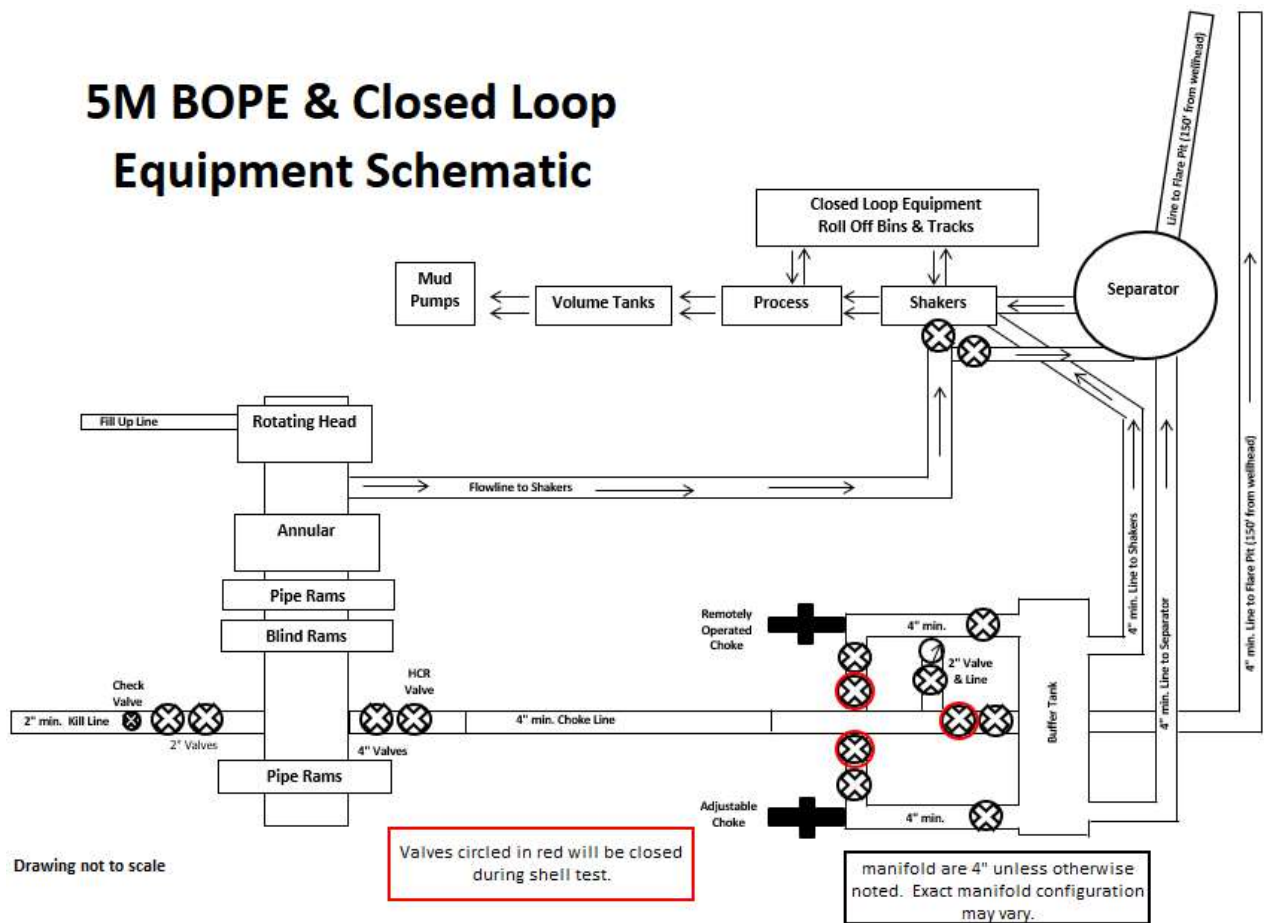

Figure 2. BOPE diagram

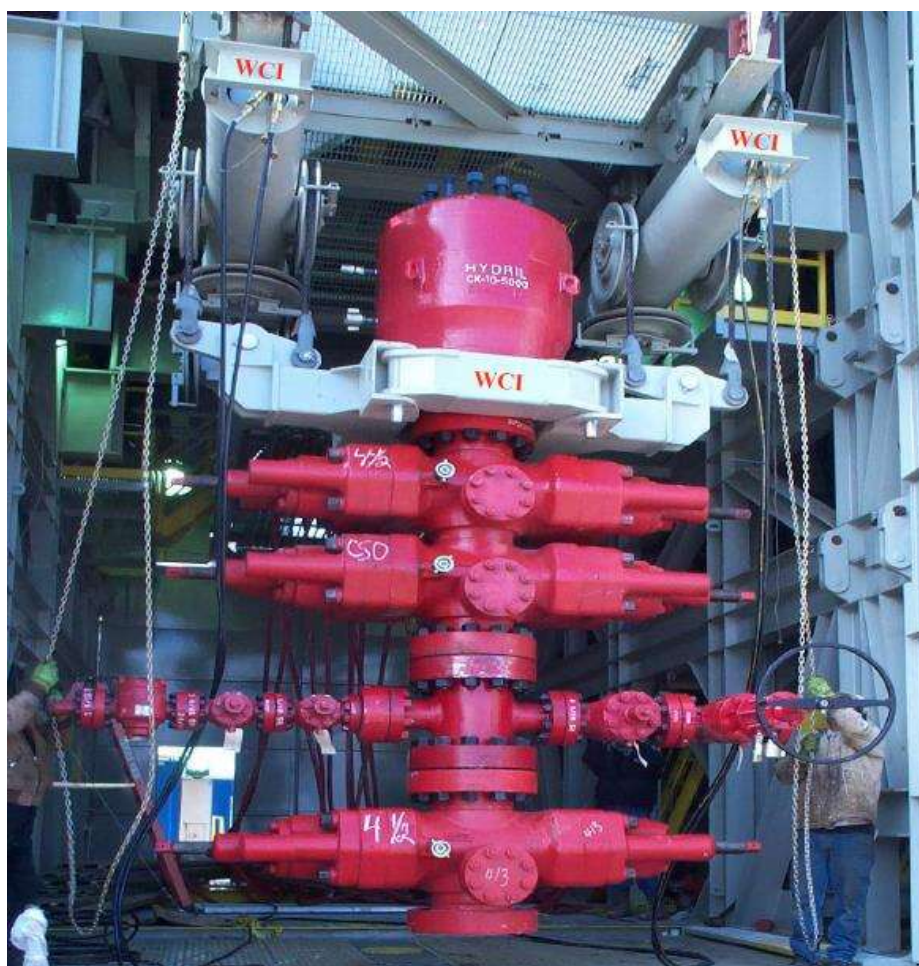

Figure 3. BOP handling system



Figure 4. BOP handling system

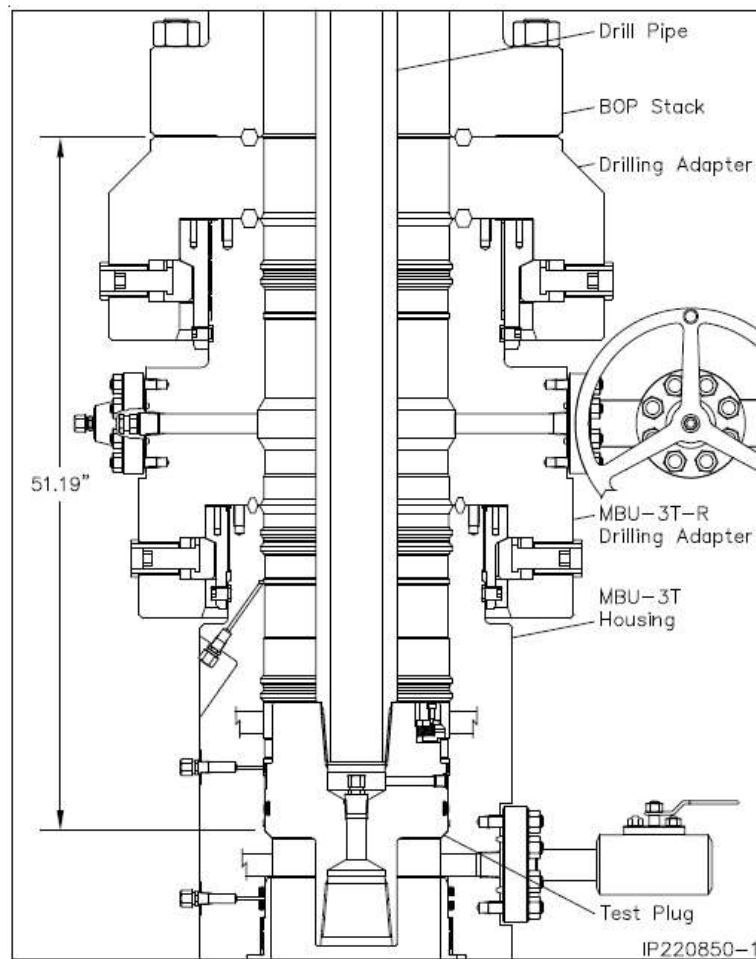

Figure 5. Cactus 5M wellhead with BOP quick connect

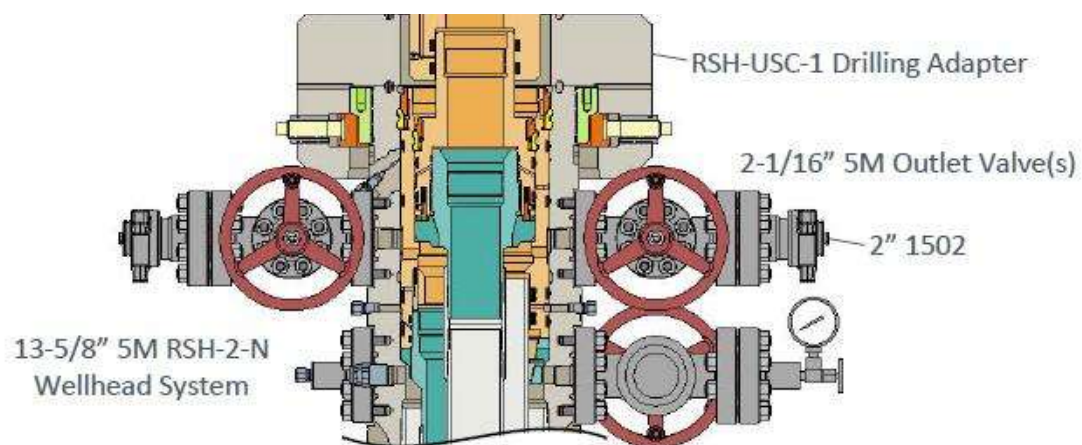

Figure 6. Vault 5M wellhead with BOP quick connect



Mewbourne Oil Co.

Surface & Intermediate Offline Cementing Variance

Mewbourne Oil Company requests a variance to perform offline cementing for surface and intermediate casing strings with the following conditions:

- Offline cementing will not be performed on production casing.
- Offline cementing will not be performed on a hole section with MASP > 5000 psi.
- Offline cementing will not be performed concurrently with offset drilling.

Surface Casing Order of Operations:

1. Run 13 3/8" surface casing as per normal operations (TPGS and float collar).
2. Perform negative pressure test to confirm integrity of float equipment while running casing.
3. Confirm well is static.
4. Make up 13 5/8" wellhead or wellhead landing ring assembly and land on 20" conductor.
5. Fill pipe, circulate casing capacity and confirm float(s) are still holding.
6. Confirm well is static.
7. Back out landing joint and pull to rig floor. Lay down landing joint.
8. Walk rig to next well on pad with cement crew standing by to rig up.
9. Make up offline cement tool with forklift per wellhead manufacturer (Fig. 1 & 2).
10. Make up cement head on top of offline cement tool with forklift.
11. Commence cement operations.
12. If cement circulates, confirm well is static and proceed to step 16.
13. If cement does not circulate, notify the appropriate BLM office, wait a minimum of six hours, and run a temperature survey to determine the top of cement.
14. Use 1" pipe for remedial cement job until the surface casing is cemented to surface.
15. Confirm well is static.
16. Once cement job is complete, the cement head and offline cementing tool are removed. The wellhead technician returns to cellar to install wellhead/valves.
17. Install wellhead capping flange.

Barriers

Before Walk:

- Float(s) in casing
- Kill weight fluid in casing
- Kill weight fluid in annulus

**After Walk:**

- Float(s) in casing
- Kill weight fluid in casing
- Kill weight fluid in annulus
- Offline cementing tool tested to 5000 psi and cement head
- Capping flange after cementing

20" Surface Casing Order of Operations (4 string area):

1. Run 20" surface casing as per normal operations (TPGS and float collar).
2. Perform negative pressure test to confirm integrity of float equipment while running casing.
3. Fill pipe, circulate casing capacity and confirm float(s) are still holding.
4. Confirm well is static.
5. Back out landing joint and pull to rig floor. Lay down landing joint.
6. Make up cement head.
7. Walk rig to next well on pad with cement crew standing by to rig up.
8. Commence cement operations.
9. If cement circulates, confirm well is static and proceed to step 13.
10. If cement does not circulate, notify the appropriate BLM office, wait a minimum of six hours, and run a temperature survey to determine the top of cement.
11. Use 1" pipe for remedial cement job until the surface casing is cemented to surface.
12. Confirm well is static.
13. Once cement job is complete, remove cement head and install cap.

Barriers**Before Walk:**

- Float(s) in casing
- Kill weight fluid in casing
- Kill weight fluid in annulus
- Cement Head

After Walk:

- Float(s) in casing
- Kill weight fluid in casing
- Kill weight fluid in annulus
- Cement head
- Capping flange after cementing



Intermediate Casing Order of Operations:

1. Run casing as per normal operations (float shoe and float collar).
2. Perform negative pressure test to confirm integrity of float equipment while running casing.
3. Confirm well is static (if running SBM).
4. Land casing.
5. Fill pipe, circulate casing capacity and confirm floats are still holding.
6. Confirm well is static.
7. Back out landing joint and pull to rig floor. Lay down landing joint. Install packoff & test.
8. Nipple down BOP.
9. Walk rig to next well on pad with cement crew standing by to rig up.
10. Make up offline cement tool using forklift per wellhead manufacturer (Fig. 3 - 8).
11. Make up cement head on top of offline cement tool.
12. Commence cement operations.
13. If cement circulates, confirm well is static and proceed to step 16.
14. If cement does not circulate (when required), notify the appropriate BLM office, wait a minimum of six hours, and run a temperature survey to determine the top of cement.
15. Pump remedial cement job if required.
16. Confirm well is static.
17. Remove cement head and offline cementing tool.
18. Install wellhead capping flange and test.

Barriers

Before Nipple Down:

- Floats in casing
- Kill weight fluid in casing
- Kill weight fluid in annulus
- Solid body mandrel and/or packoff

After Nipple Down:

- Floats in casing
- Kill weight fluid in casing
- Kill weight fluid in annulus
- Solid body mandrel and/or packoff
- Offline cementing tool tested to 5000 psi and cement head
- Capping flange after cementing

**Risks:**

- Pressure build up in annulus before cementing
 - Contact BLM if a well control event occurs.
 - Rig up 3rd party pump or rig pumps to pump down casing and kill well.
 - Returns will be taken through the wellhead valves to a choke manifold (Fig 9 & 10).
 - Well could also be killed through the wellhead valves down the annulus.

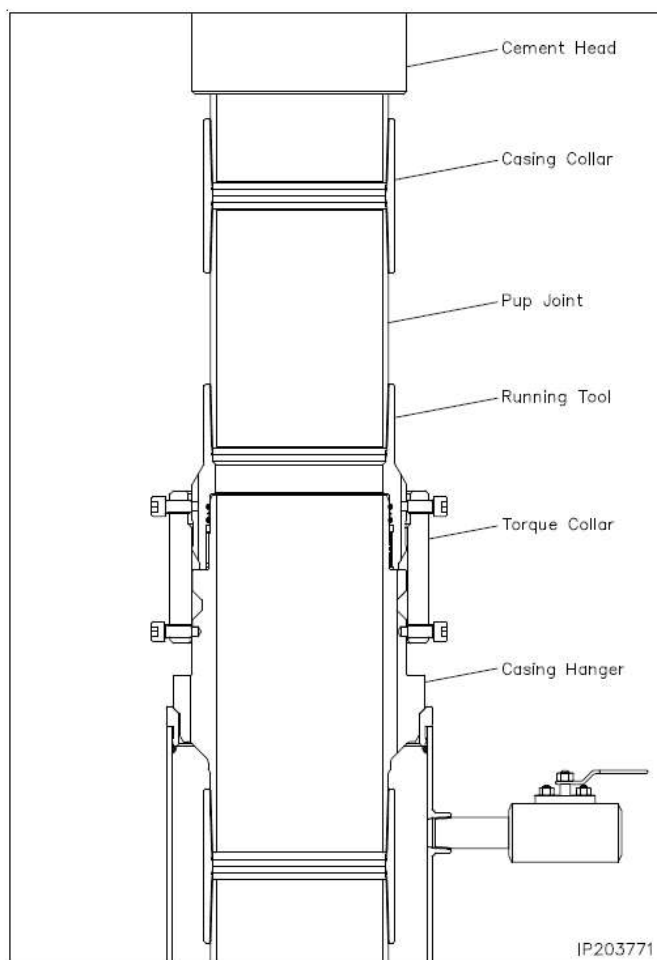

Figure 1. Cactus 13 3/8" 5M offline cementing tool. Pressure rating limited by the lesser of 5M tool rating or the 13 3/8" pup joint and casing.

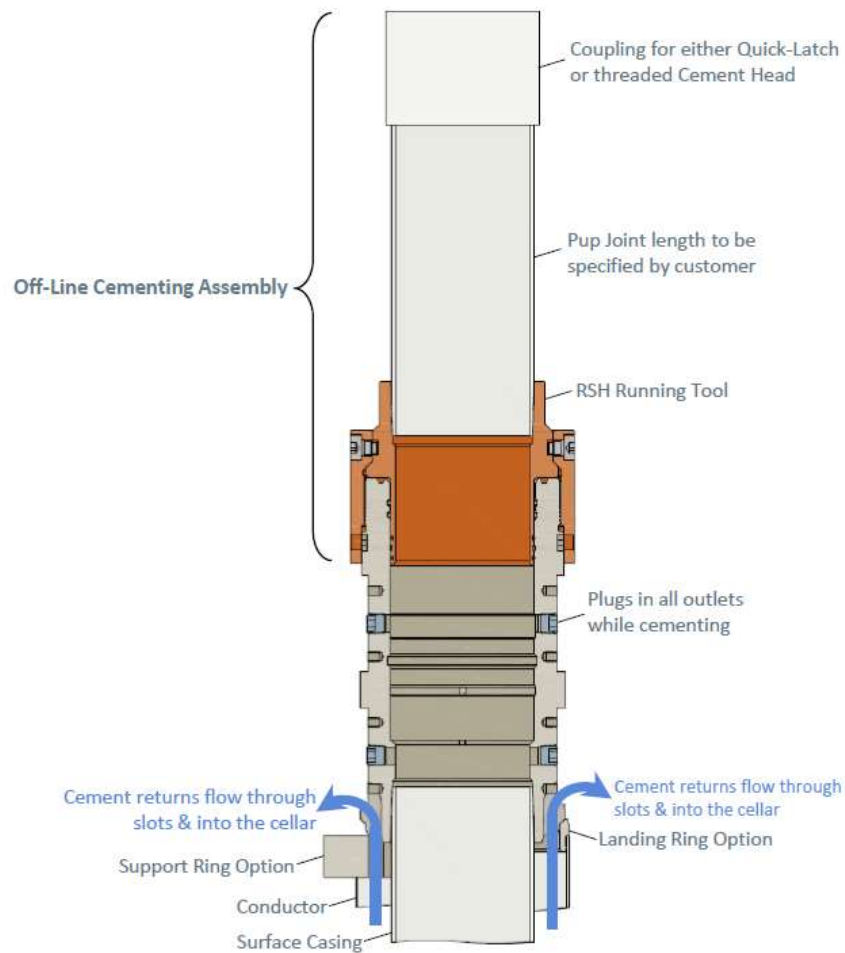

Figure 2. Vault 13 3/8" 5M offline cementing tool. Pressure rating limited by the lesser of 5M tool rating or the 13 3/8" pup joint and casing.

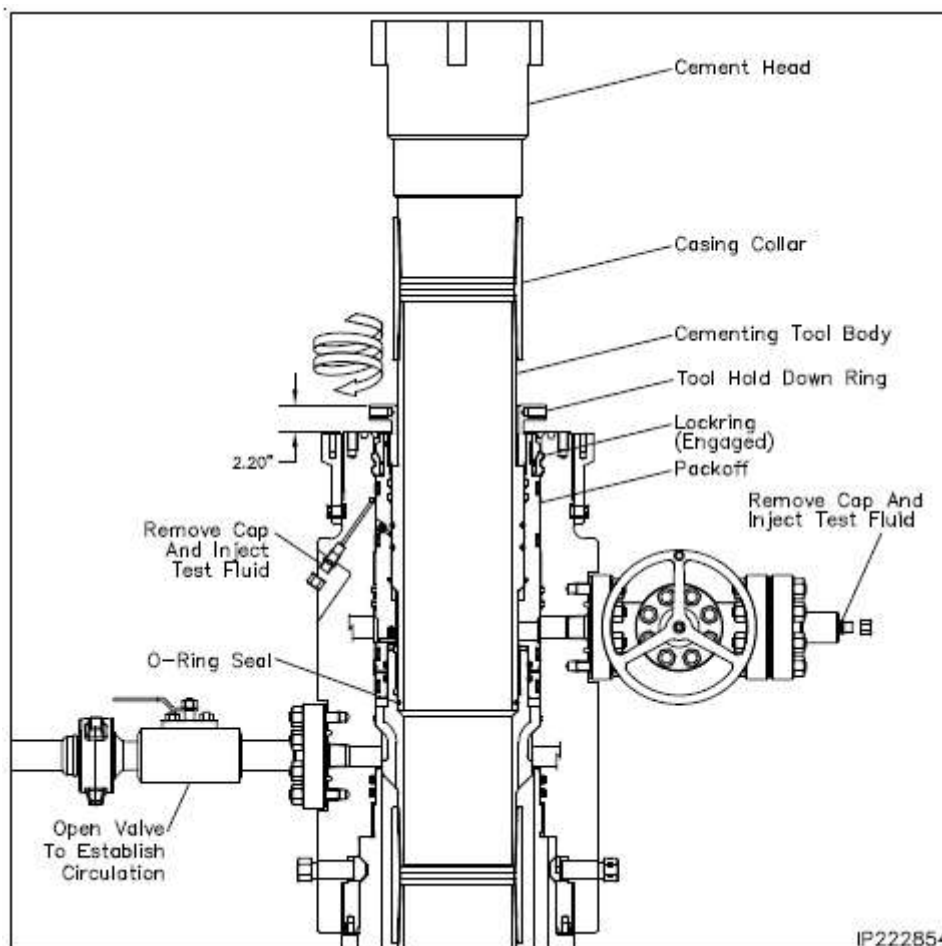

Figure 3. Cactus 9 5/8" 5M offline cementing tool. Pressure rating limited by the lesser of 5M tool rating or the 9 5/8" pup joint and casing.

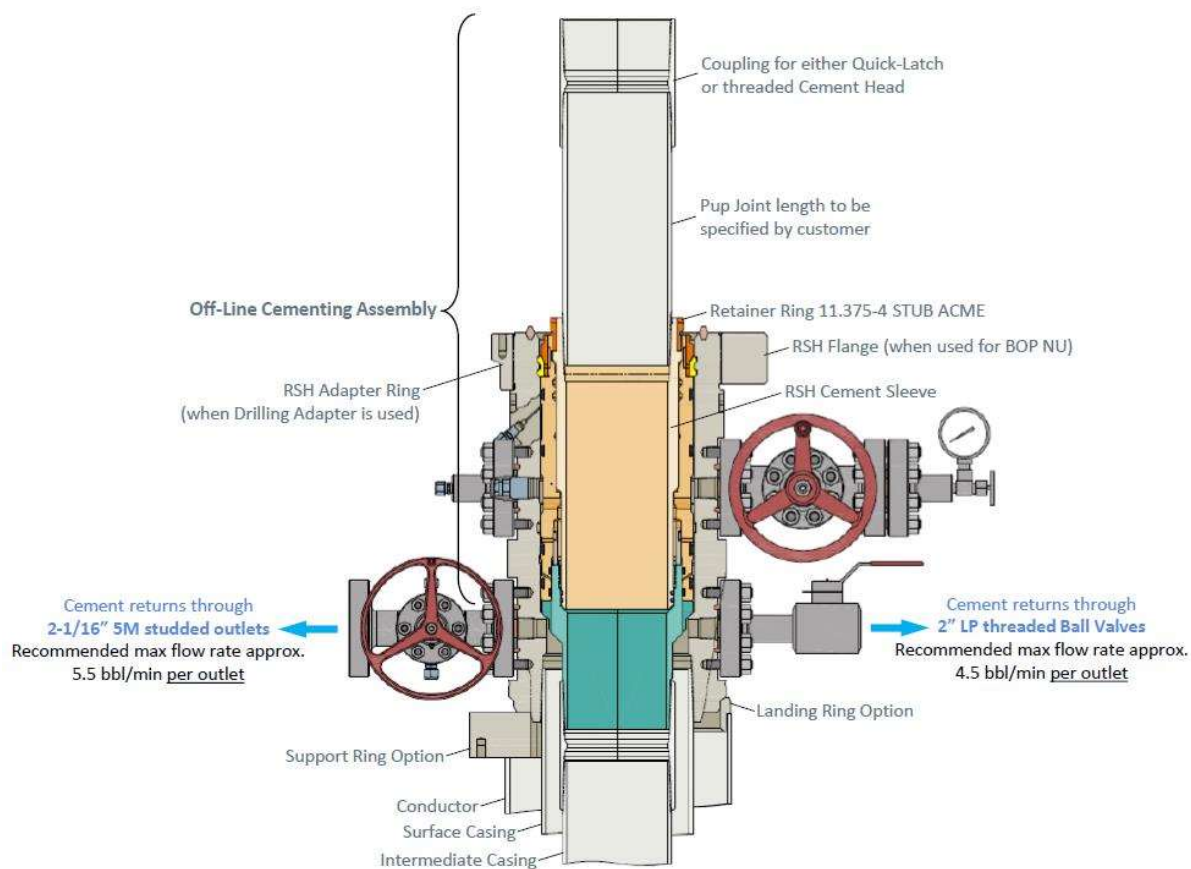

Figure 4. Vault 9 5/8" 5M offline cementing tool. Pressure rating limited by the lesser of 5M tool rating or the 9 5/8" pup joint and casing.

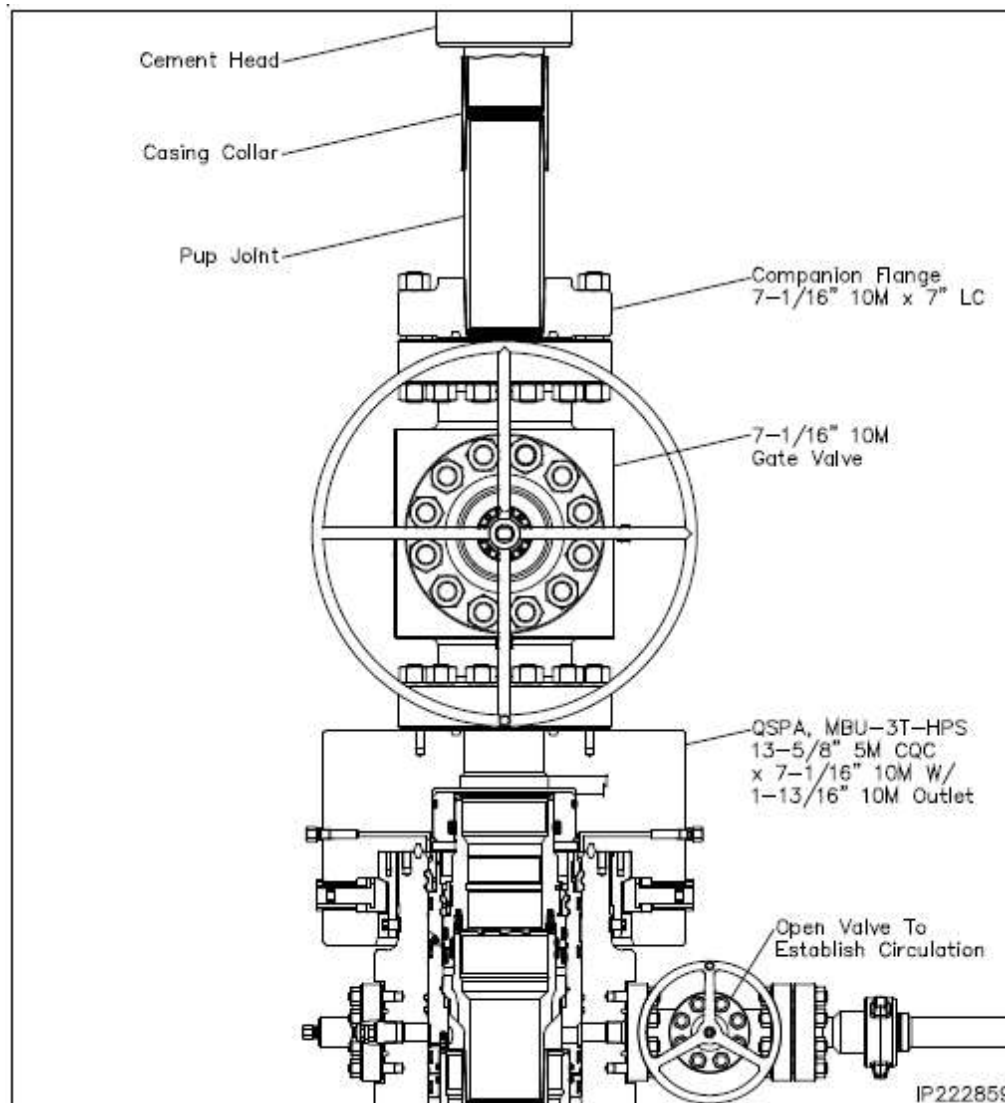

Figure 5. Cactus 7" 5M offline cementing tool. Pressure rating limited by the lesser of 5M tool rating or the 7" pup joint and casing.

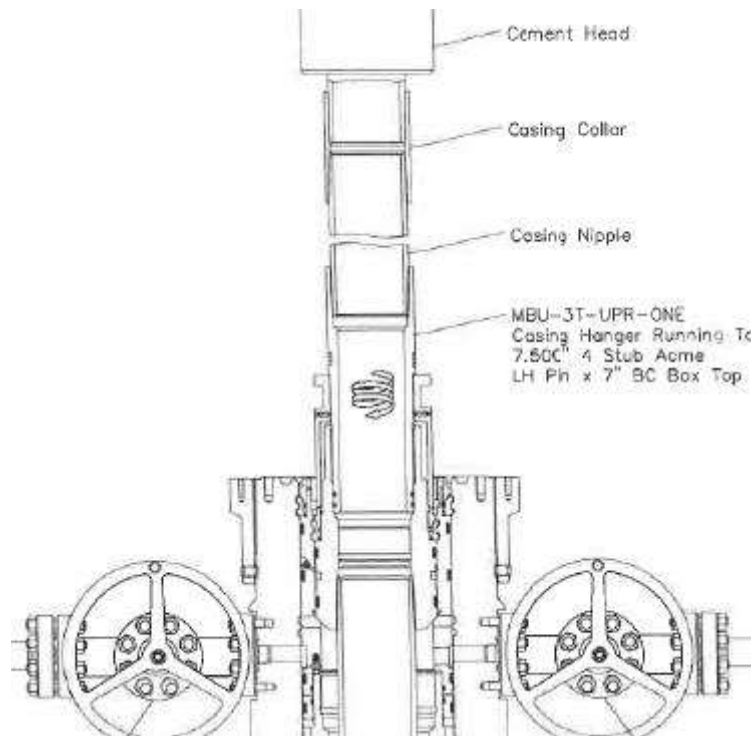

Figure 6. Cactus 7" 5M offline cementing tool. Pressure rating limited by the lesser of 5M tool rating or the 7" pup joint and casing.

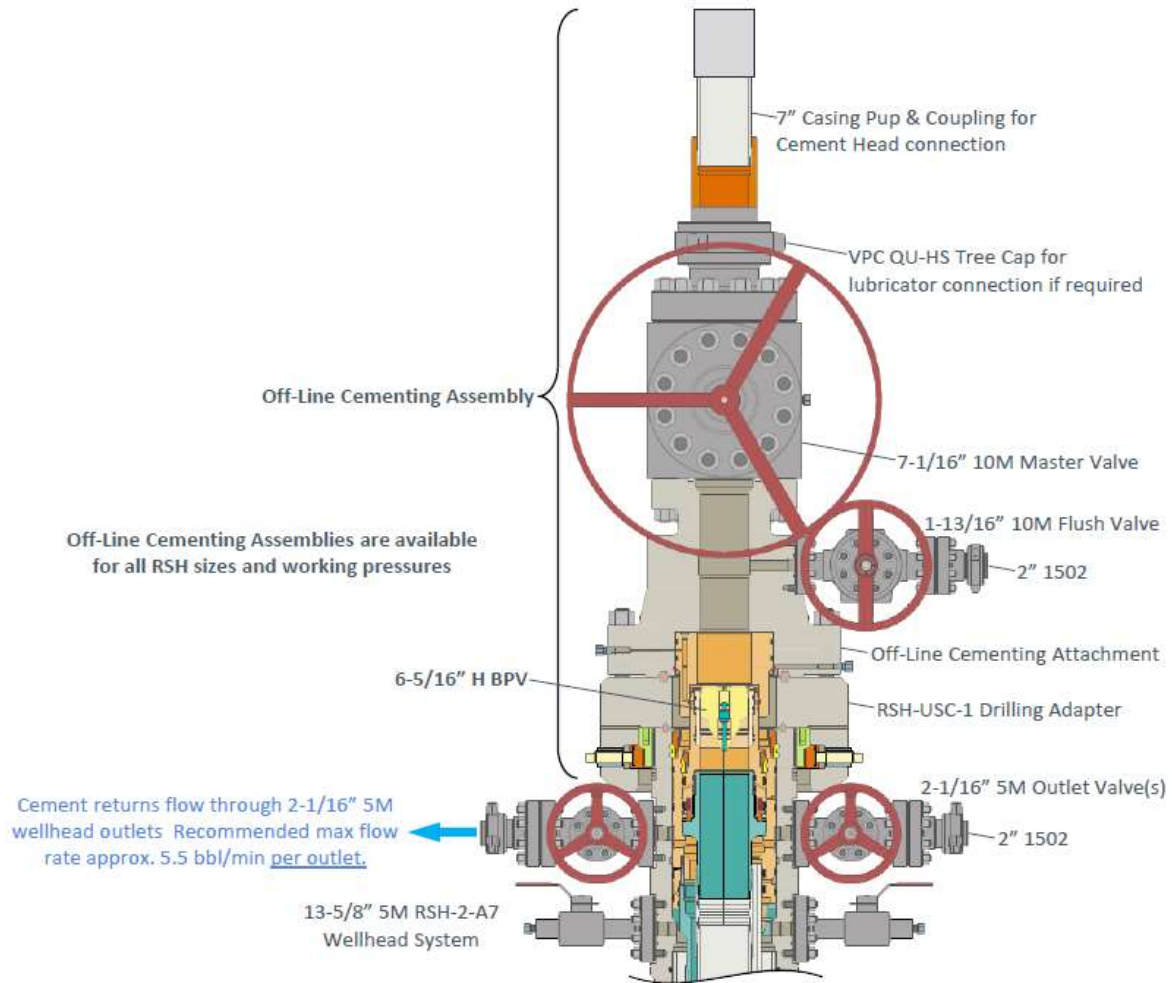

Figure 7. Vault 7" 5M offline cementing tool. Pressure rating limited by the lesser of 5M tool rating or the 7" pup joint and casing.

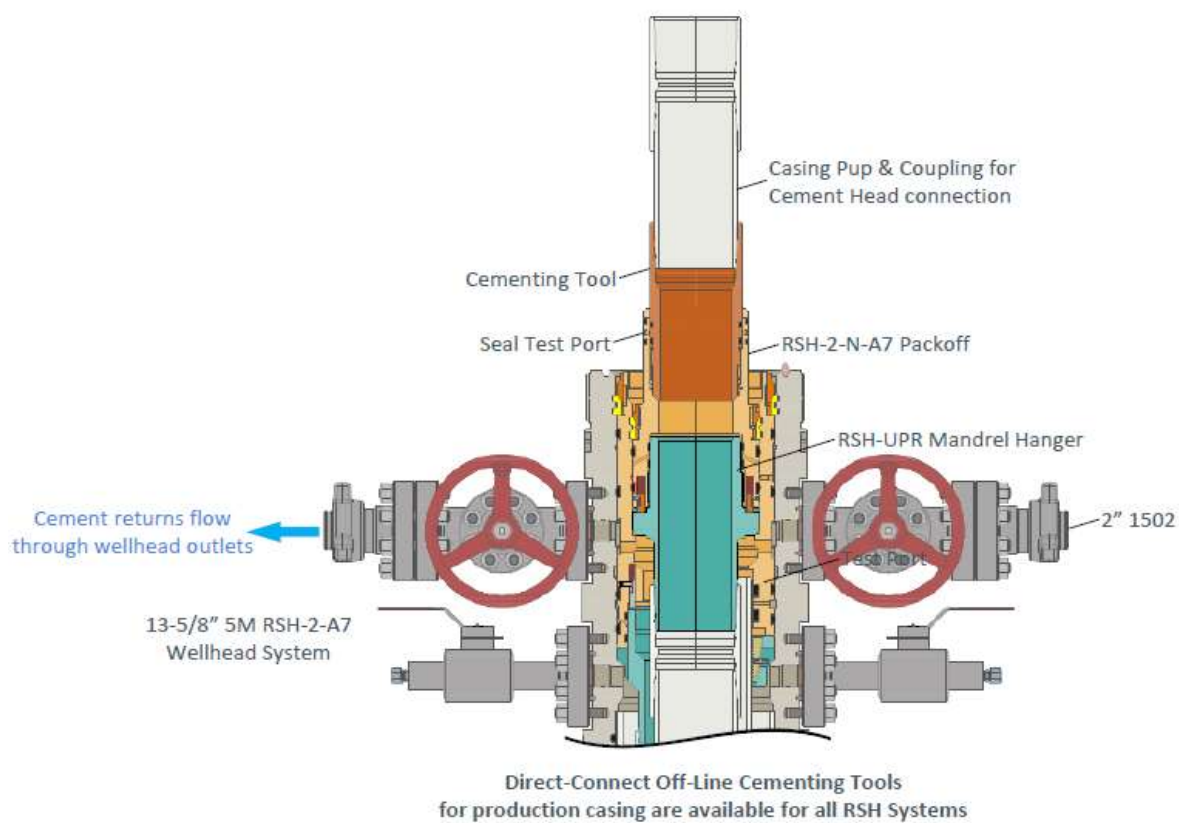

Figure 8. Vault 7" 5M offline cementing tool. Pressure rating limited by the lesser of 5M tool rating or the 7" pup joint and casing.

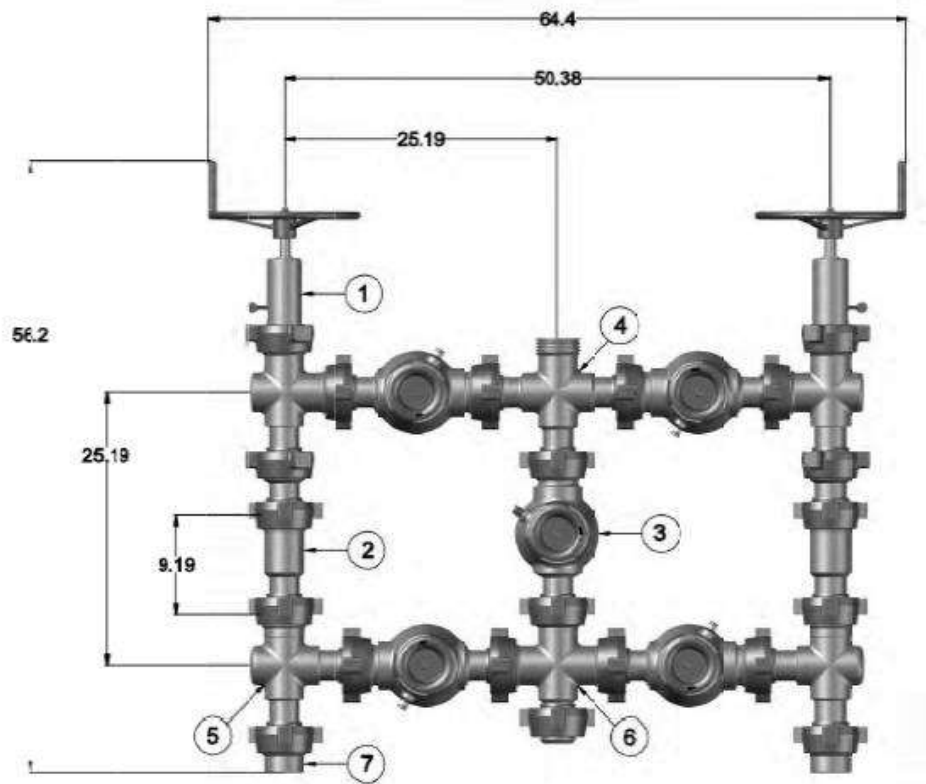

Figure 9. Five valve 15k choke manifold.

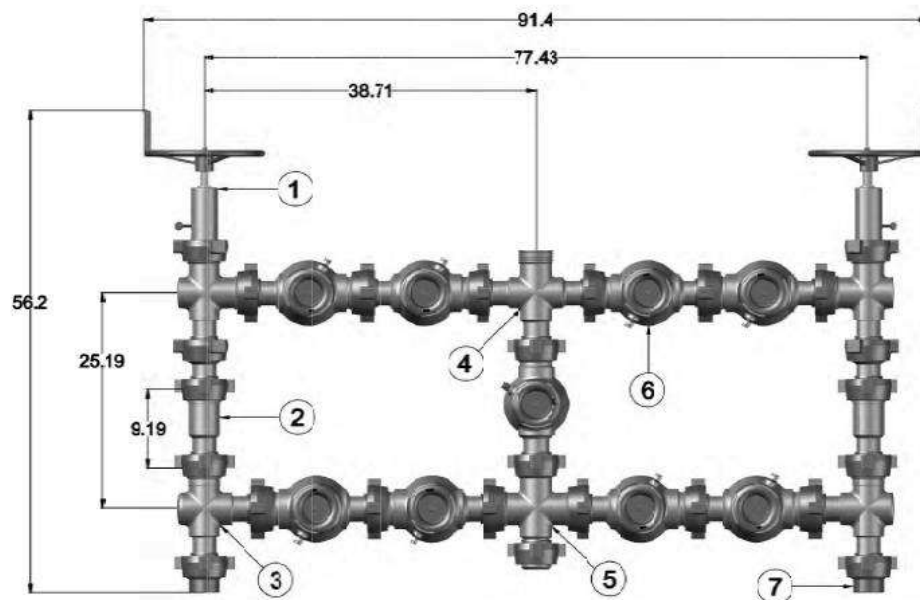
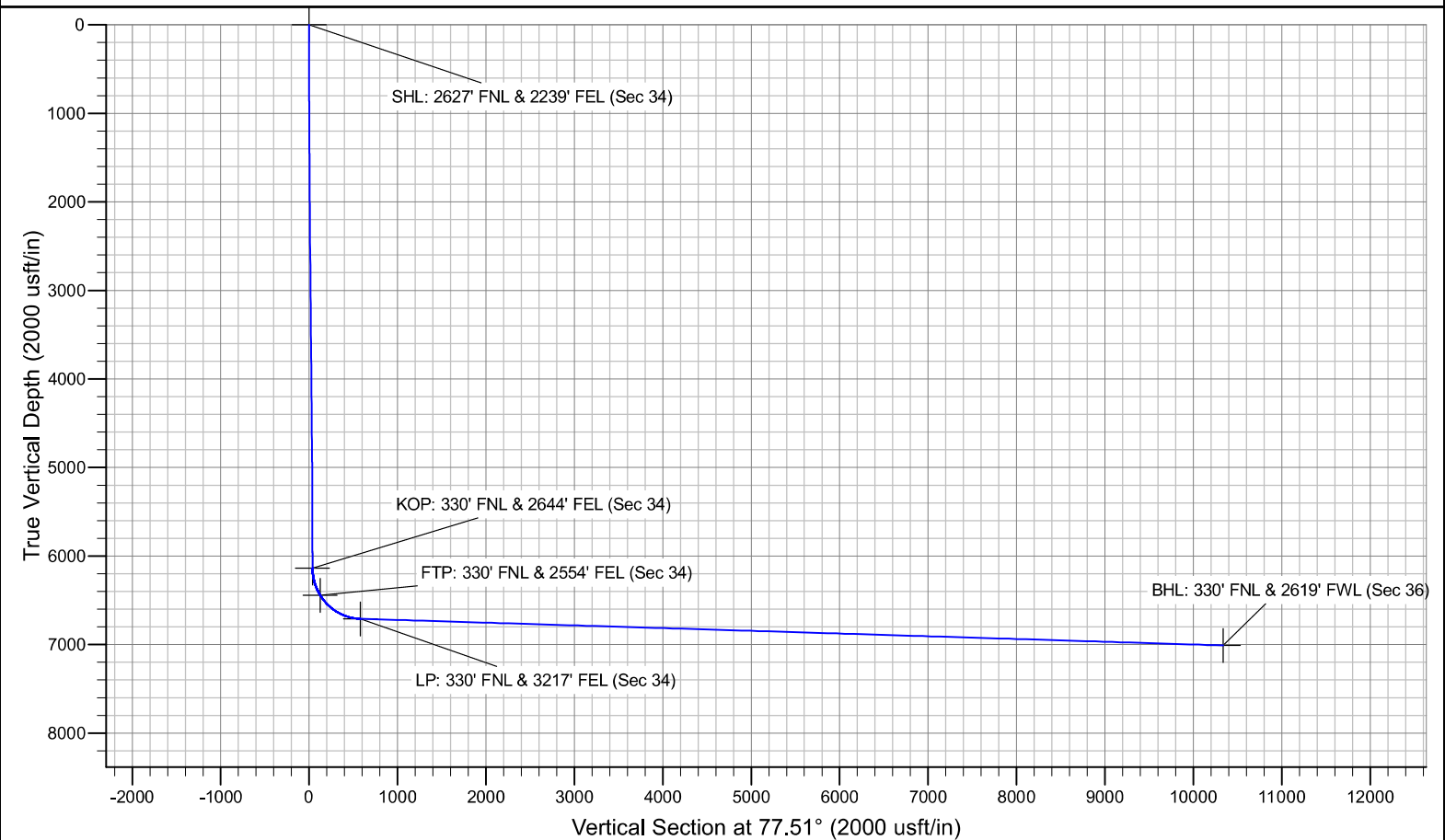
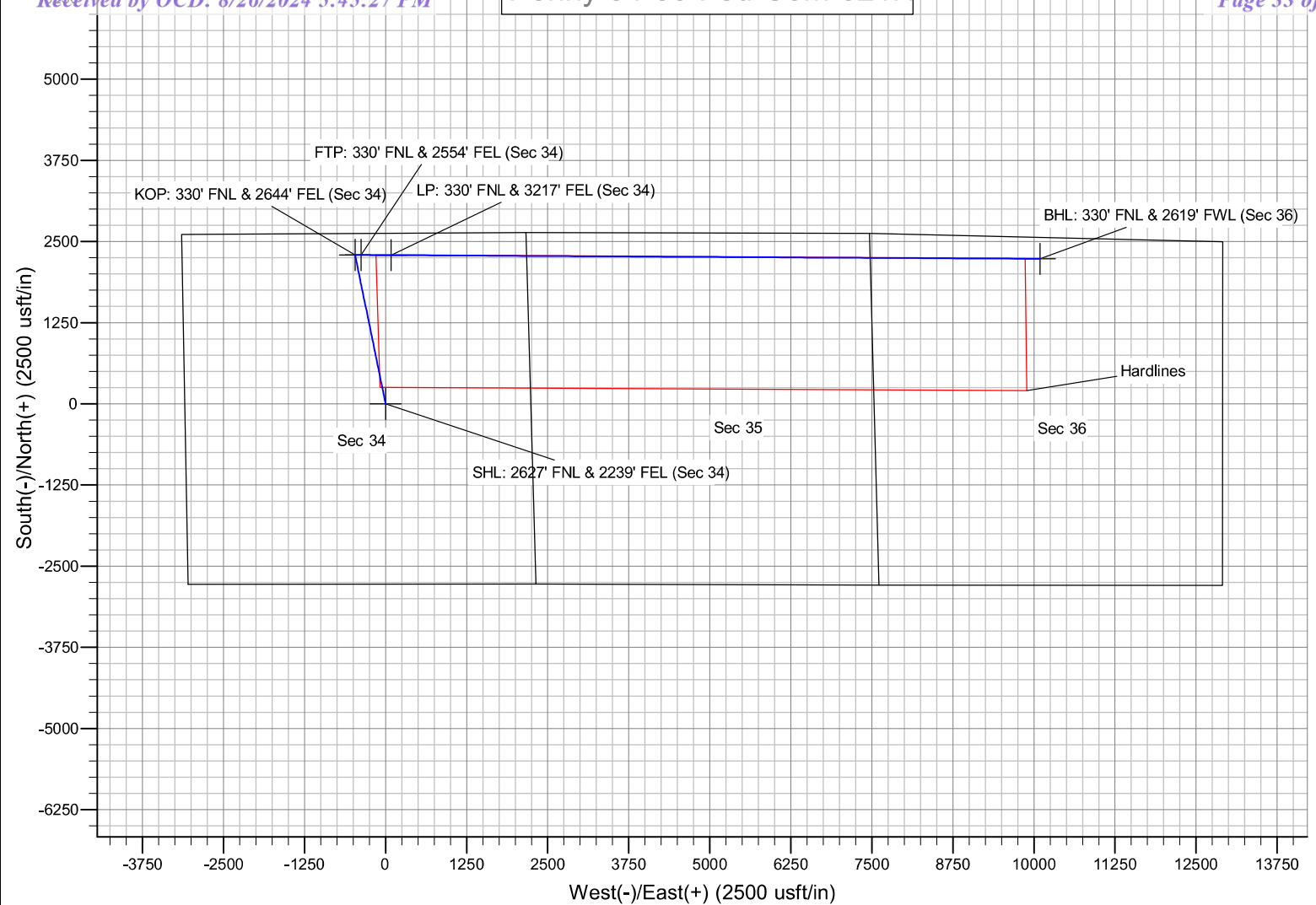

Figure 10. Nine valve 15k choke manifold.



Mewbourne Oil Company

Eddy County, New Mexico NAD 83

Penny 34-36 Fed Com 521H

Sec 34, T22S, R26E

SHL: 2627' FNL & 2239' FEL (Sec 34)

BHL: 330' FNL & 2619' FWL (Sec 36)

Plan: Design #1

Standard Planning Report

19 August, 2024

Planning Report

Database:	Hobbs	Local Co-ordinate Reference:	Site Penny 34-36 Fed Com 521H
Company:	Mewbourne Oil Company	TVD Reference:	WELL @ 3298.0usft (Original Well Elev)
Project:	Eddy County, New Mexico NAD 83	MD Reference:	WELL @ 3298.0usft (Original Well Elev)
Site:	Penny 34-36 Fed Com 521H	North Reference:	Grid
Well:	Sec 34, T22S, R26E	Survey Calculation Method:	Minimum Curvature
Wellbore:	BHL: 330' FNL & 2619' FWL (Sec 36)		
Design:	Design #1		

Project	Eddy County, New Mexico NAD 83		
Map System:	US State Plane 1983	System Datum:	Ground Level
Geo Datum:	North American Datum 1983		
Map Zone:	New Mexico Eastern Zone		

Site	Penny 34-36 Fed Com 521H		
Site Position:		Northing:	490,637.30 usft
From:	Map	Easting:	557,974.90 usft
Position Uncertainty:	0.0 usft	Slot Radius:	13-3/16 "
		Latitude:	32.3488214
		Longitude:	-104.2794573

Well	Sec 34, T22S, R26E					
Well Position	+N/-S	0.0 usft	Northing:	490,637.30 usft	Latitude:	32.3488214
	+E/-W	0.0 usft	Easting:	557,974.90 usft	Longitude:	-104.2794573
Position Uncertainty	0.0 usft		Wellhead Elevation:	3,298.0 usft	Ground Level:	3,270.0 usft
Grid Convergence:	0.03 °					

Wellbore	BHL: 330' FNL & 2619' FWL (Sec 36)				
Magnetics	Model Name	Sample Date	Declination (°)	Dip Angle (°)	Field Strength (nT)
	IGRF2010	12/31/2014	7.48	60.09	48,236.19272399

Design	Design #1				
Audit Notes:					
Version:	Phase:	PROTOTYPE	Tie On Depth:	0.0	
Vertical Section:	Depth From (TVD) (usft)	+N/-S (usft)	+E/-W (usft)	Direction (°)	
	0.0	0.0	0.0	77.51	

Plan Survey Tool Program	Date 8/19/2024				
Depth From (usft)	Depth To (usft)	Survey (Wellbore)	Tool Name	Remarks	
1	0.0	17,588.9	Design #1 (BHL: 330' FNL & 2619' FWL)		

Plan Sections										
Measured Depth (usft)	Inclination (°)	Azimuth (°)	Vertical Depth (usft)	+N/-S (usft)	+E/-W (usft)	Dogleg Rate (°/100usft)	Build Rate (°/100usft)	Turn Rate (°/100usft)	TFO (°)	Target
0.0	0.00	0.00	0.0	0.0	0.0	0.00	0.00	0.00	0.00	
550.0	0.00	0.00	550.0	0.0	0.0	0.00	0.00	0.00	0.00	
2,051.6	30.03	348.40	1,983.8	376.7	-77.3	2.00	2.00	0.00	348.40	
5,192.8	30.03	348.40	4,703.2	1,916.8	-393.3	0.00	0.00	0.00	0.00	
6,694.3	0.00	0.00	6,137.0	2,293.5	-470.6	2.00	-2.00	0.00	180.00	KOP: 330' FNL & 2619' FWL
7,577.6	88.28	90.32	6,710.0	2,290.4	85.5	9.99	9.99	0.00	90.32	
17,588.9	88.28	90.32	7,010.0	2,234.6	10,092.1	0.00	0.00	0.00	0.00	BHL: 330' FNL & 2619' FWL

Planning Report

Database:	Hobbs	Local Co-ordinate Reference:	Site Penny 34-36 Fed Com 521H
Company:	Mewbourne Oil Company	TVD Reference:	WELL @ 3298.0usft (Original Well Elev)
Project:	Eddy County, New Mexico NAD 83	MD Reference:	WELL @ 3298.0usft (Original Well Elev)
Site:	Penny 34-36 Fed Com 521H	North Reference:	Grid
Well:	Sec 34, T22S, R26E	Survey Calculation Method:	Minimum Curvature
Wellbore:	BHL: 330' FNL & 2619' FWL (Sec 36)		
Design:	Design #1		

Planned Survey									
Measured Depth (usft)	Inclination (°)	Azimuth (°)	Vertical Depth (usft)	+N/-S (usft)	+E/-W (usft)	Vertical Section (usft)	Dogleg Rate (°/100usft)	Build Rate (°/100usft)	Turn Rate (°/100usft)
0.0	0.00	0.00	0.0	0.0	0.0	0.0	0.00	0.00	0.00
SHL: 2627' FNL & 2239' FEL (Sec 34)									
100.0	0.00	0.00	100.0	0.0	0.0	0.0	0.00	0.00	0.00
200.0	0.00	0.00	200.0	0.0	0.0	0.0	0.00	0.00	0.00
300.0	0.00	0.00	300.0	0.0	0.0	0.0	0.00	0.00	0.00
400.0	0.00	0.00	400.0	0.0	0.0	0.0	0.00	0.00	0.00
500.0	0.00	0.00	500.0	0.0	0.0	0.0	0.00	0.00	0.00
550.0	0.00	0.00	550.0	0.0	0.0	0.0	0.00	0.00	0.00
600.0	1.00	348.40	600.0	0.4	-0.1	0.0	2.00	2.00	0.00
700.0	3.00	348.40	699.9	3.8	-0.8	0.1	2.00	2.00	0.00
800.0	5.00	348.40	799.7	10.7	-2.2	0.2	2.00	2.00	0.00
900.0	7.00	348.40	899.1	20.9	-4.3	0.3	2.00	2.00	0.00
1,000.0	9.00	348.40	998.2	34.6	-7.1	0.5	2.00	2.00	0.00
1,100.0	11.00	348.40	1,096.6	51.6	-10.6	0.8	2.00	2.00	0.00
1,200.0	13.00	348.40	1,194.4	71.9	-14.8	1.1	2.00	2.00	0.00
1,300.0	15.00	348.40	1,291.5	95.6	-19.6	1.5	2.00	2.00	0.00
1,400.0	17.00	348.40	1,387.6	122.6	-25.2	1.9	2.00	2.00	0.00
1,500.0	19.00	348.40	1,482.7	152.9	-31.4	2.4	2.00	2.00	0.00
1,600.0	21.00	348.40	1,576.6	186.4	-38.2	3.0	2.00	2.00	0.00
1,700.0	23.00	348.40	1,669.4	223.1	-45.8	3.5	2.00	2.00	0.00
1,800.0	25.00	348.40	1,760.7	262.9	-54.0	4.2	2.00	2.00	0.00
1,900.0	27.00	348.40	1,850.6	305.9	-62.8	4.8	2.00	2.00	0.00
2,000.0	29.00	348.40	1,938.9	351.9	-72.2	5.6	2.00	2.00	0.00
2,051.6	30.03	348.40	1,983.8	376.7	-77.3	6.0	2.00	2.00	0.00
2,100.0	30.03	348.40	2,025.7	400.5	-82.2	6.3	0.00	0.00	0.00
2,200.0	30.03	348.40	2,112.3	449.5	-92.2	7.1	0.00	0.00	0.00
2,300.0	30.03	348.40	2,198.8	498.5	-102.3	7.9	0.00	0.00	0.00
2,400.0	30.03	348.40	2,285.4	547.6	-112.4	8.7	0.00	0.00	0.00
2,500.0	30.03	348.40	2,372.0	596.6	-122.4	9.5	0.00	0.00	0.00
2,600.0	30.03	348.40	2,458.6	645.6	-132.5	10.2	0.00	0.00	0.00
2,700.0	30.03	348.40	2,545.1	694.6	-142.5	11.0	0.00	0.00	0.00
2,800.0	30.03	348.40	2,631.7	743.7	-152.6	11.8	0.00	0.00	0.00
2,900.0	30.03	348.40	2,718.3	792.7	-162.7	12.6	0.00	0.00	0.00
3,000.0	30.03	348.40	2,804.9	841.7	-172.7	13.3	0.00	0.00	0.00
3,100.0	30.03	348.40	2,891.4	890.8	-182.8	14.1	0.00	0.00	0.00
3,200.0	30.03	348.40	2,978.0	939.8	-192.8	14.9	0.00	0.00	0.00
3,300.0	30.03	348.40	3,064.6	988.8	-202.9	15.7	0.00	0.00	0.00
3,400.0	30.03	348.40	3,151.2	1,037.8	-213.0	16.4	0.00	0.00	0.00
3,500.0	30.03	348.40	3,237.7	1,086.9	-223.0	17.2	0.00	0.00	0.00
3,600.0	30.03	348.40	3,324.3	1,135.9	-233.1	18.0	0.00	0.00	0.00
3,700.0	30.03	348.40	3,410.9	1,184.9	-243.1	18.8	0.00	0.00	0.00
3,800.0	30.03	348.40	3,497.5	1,233.9	-253.2	19.6	0.00	0.00	0.00
3,900.0	30.03	348.40	3,584.0	1,283.0	-263.2	20.3	0.00	0.00	0.00
4,000.0	30.03	348.40	3,670.6	1,332.0	-273.3	21.1	0.00	0.00	0.00
4,100.0	30.03	348.40	3,757.2	1,381.0	-283.4	21.9	0.00	0.00	0.00
4,200.0	30.03	348.40	3,843.8	1,430.0	-293.4	22.7	0.00	0.00	0.00
4,300.0	30.03	348.40	3,930.3	1,479.1	-303.5	23.4	0.00	0.00	0.00
4,400.0	30.03	348.40	4,016.9	1,528.1	-313.5	24.2	0.00	0.00	0.00
4,500.0	30.03	348.40	4,103.5	1,577.1	-323.6	25.0	0.00	0.00	0.00
4,600.0	30.03	348.40	4,190.1	1,626.1	-333.7	25.8	0.00	0.00	0.00
4,700.0	30.03	348.40	4,276.6	1,675.2	-343.7	26.5	0.00	0.00	0.00
4,800.0	30.03	348.40	4,363.2	1,724.2	-353.8	27.3	0.00	0.00	0.00
4,900.0	30.03	348.40	4,449.8	1,773.2	-363.8	28.1	0.00	0.00	0.00
5,000.0	30.03	348.40	4,536.4	1,822.2	-373.9	28.9	0.00	0.00	0.00

Planning Report

Database:	Hobbs	Local Co-ordinate Reference:	Site Penny 34-36 Fed Com 521H
Company:	Mewbourne Oil Company	TVD Reference:	WELL @ 3298.0usft (Original Well Elev)
Project:	Eddy County, New Mexico NAD 83	MD Reference:	WELL @ 3298.0usft (Original Well Elev)
Site:	Penny 34-36 Fed Com 521H	North Reference:	Grid
Well:	Sec 34, T22S, R26E	Survey Calculation Method:	Minimum Curvature
Wellbore:	BHL: 330' FNL & 2619' FWL (Sec 36)		
Design:	Design #1		

Planned Survey										
Measured Depth (usft)	Inclination (°)	Azimuth (°)	Vertical Depth (usft)	+N/-S (usft)	+E/-W (usft)	Vertical Section (usft)	Dogleg Rate (°/100usft)	Build Rate (°/100usft)	Turn Rate (°/100usft)	
5,100.0	30.03	348.40	4,622.9	1,871.3	-384.0	29.7	0.00	0.00	0.00	
5,192.8	30.03	348.40	4,703.2	1,916.8	-393.3	30.4	0.00	0.00	0.00	
5,200.0	29.89	348.40	4,709.5	1,920.3	-394.0	30.4	2.00	-2.00	0.00	
5,300.0	27.89	348.40	4,797.1	1,967.6	-403.7	31.2	2.00	-2.00	0.00	
5,400.0	25.89	348.40	4,886.3	2,011.9	-412.8	31.9	2.00	-2.00	0.00	
5,500.0	23.89	348.40	4,977.0	2,053.1	-421.3	32.5	2.00	-2.00	0.00	
5,600.0	21.89	348.40	5,069.1	2,091.2	-429.1	33.1	2.00	-2.00	0.00	
5,700.0	19.89	348.40	5,162.5	2,126.2	-436.3	33.7	2.00	-2.00	0.00	
5,800.0	17.89	348.40	5,257.1	2,157.9	-442.8	34.2	2.00	-2.00	0.00	
5,900.0	15.89	348.40	5,352.8	2,186.3	-448.6	34.6	2.00	-2.00	0.00	
6,000.0	13.89	348.40	5,449.4	2,211.5	-453.8	35.0	2.00	-2.00	0.00	
6,100.0	11.89	348.40	5,546.9	2,233.3	-458.3	35.4	2.00	-2.00	0.00	
6,200.0	9.89	348.40	5,645.1	2,251.8	-462.0	35.7	2.00	-2.00	0.00	
6,300.0	7.89	348.40	5,743.9	2,267.0	-465.2	35.9	2.00	-2.00	0.00	
6,400.0	5.89	348.40	5,843.2	2,278.7	-467.6	36.1	2.00	-2.00	0.00	
6,500.0	3.89	348.40	5,942.8	2,287.0	-469.3	36.2	2.00	-2.00	0.00	
6,600.0	1.89	348.40	6,042.7	2,292.0	-470.3	36.3	2.00	-2.00	0.00	
6,694.3	0.00	0.00	6,137.0	2,293.5	-470.6	36.3	2.00	-2.00	0.00	
KOP: 330' FNL & 2644' FEL (Sec 34)										
6,700.0	0.57	90.32	6,142.7	2,293.5	-470.6	36.4	9.99	9.99	0.00	
6,750.0	5.56	90.32	6,192.6	2,293.5	-467.9	39.0	9.99	9.99	0.00	
6,800.0	10.56	90.32	6,242.1	2,293.4	-460.9	45.8	9.99	9.99	0.00	
6,850.0	15.56	90.32	6,290.8	2,293.4	-449.6	56.8	9.99	9.99	0.00	
6,900.0	20.56	90.32	6,338.3	2,293.3	-434.1	71.9	9.99	9.99	0.00	
6,950.0	25.55	90.32	6,384.3	2,293.2	-414.5	91.0	9.99	9.99	0.00	
7,000.0	30.55	90.32	6,428.4	2,293.1	-391.0	113.9	9.99	9.99	0.00	
7,019.9	32.54	90.32	6,445.3	2,293.0	-380.6	124.1	9.99	9.99	0.00	
FTP: 330' FNL & 2554' FEL (Sec 34)										
7,050.0	35.55	90.32	6,470.3	2,292.9	-363.8	140.5	9.99	9.99	0.00	
7,100.0	40.55	90.32	6,509.6	2,292.7	-333.0	170.6	9.99	9.99	0.00	
7,150.0	45.54	90.32	6,546.2	2,292.5	-298.8	203.8	9.99	9.99	0.00	
7,200.0	50.54	90.32	6,579.6	2,292.3	-261.7	240.1	9.99	9.99	0.00	
7,250.0	55.54	90.32	6,609.6	2,292.1	-221.7	279.0	9.99	9.99	0.00	
7,300.0	60.53	90.32	6,636.1	2,291.9	-179.3	320.4	9.99	9.99	0.00	
7,350.0	65.53	90.32	6,658.8	2,291.6	-134.8	363.8	9.99	9.99	0.00	
7,400.0	70.53	90.32	6,677.5	2,291.4	-88.4	409.0	9.99	9.99	0.00	
7,450.0	75.53	90.32	6,692.1	2,291.1	-40.6	455.6	9.99	9.99	0.00	
7,500.0	80.52	90.32	6,702.4	2,290.8	8.3	503.3	9.99	9.99	0.00	
7,550.0	85.52	90.32	6,708.5	2,290.6	57.9	551.7	9.99	9.99	0.00	
7,577.7	88.28	90.32	6,710.0	2,290.4	85.5	578.6	9.98	9.98	0.00	
LP: 330' FNL & 3217' FEL (Sec 34)										
7,600.0	88.28	90.32	6,710.7	2,290.3	107.8	600.4	0.00	0.00	0.00	
7,700.0	88.28	90.32	6,713.7	2,289.7	207.8	697.9	0.00	0.00	0.00	
7,800.0	88.28	90.32	6,716.7	2,289.2	307.7	795.3	0.00	0.00	0.00	
7,900.0	88.28	90.32	6,719.7	2,288.6	407.7	892.8	0.00	0.00	0.00	
8,000.0	88.28	90.32	6,722.7	2,288.0	507.6	990.3	0.00	0.00	0.00	
8,100.0	88.28	90.32	6,725.7	2,287.5	607.6	1,087.8	0.00	0.00	0.00	
8,200.0	88.28	90.32	6,728.7	2,286.9	707.6	1,185.2	0.00	0.00	0.00	
8,300.0	88.28	90.32	6,731.6	2,286.4	807.5	1,282.7	0.00	0.00	0.00	
8,400.0	88.28	90.32	6,734.6	2,285.8	907.5	1,380.2	0.00	0.00	0.00	
8,500.0	88.28	90.32	6,737.6	2,285.3	1,007.4	1,477.6	0.00	0.00	0.00	
8,600.0	88.28	90.32	6,740.6	2,284.7	1,107.4	1,575.1	0.00	0.00	0.00	
8,700.0	88.28	90.32	6,743.6	2,284.1	1,207.3	1,672.6	0.00	0.00	0.00	

Planning Report

Database:	Hobbs	Local Co-ordinate Reference:	Site Penny 34-36 Fed Com 521H
Company:	Mewbourne Oil Company	TVD Reference:	WELL @ 3298.0usft (Original Well Elev)
Project:	Eddy County, New Mexico NAD 83	MD Reference:	WELL @ 3298.0usft (Original Well Elev)
Site:	Penny 34-36 Fed Com 521H	North Reference:	Grid
Well:	Sec 34, T22S, R26E	Survey Calculation Method:	Minimum Curvature
Wellbore:	BHL: 330' FNL & 2619' FWL (Sec 36)		
Design:	Design #1		

Planned Survey										
Measured Depth (usft)	Inclination (°)	Azimuth (°)	Vertical Depth (usft)	+N/-S (usft)	+E/-W (usft)	Vertical Section (usft)	Dogleg Rate (°/100usft)	Build Rate (°/100usft)	Turn Rate (°/100usft)	
8,800.0	88.28	90.32	6,746.6	2,283.6	1,307.3	1,770.0	0.00	0.00	0.00	
8,900.0	88.28	90.32	6,749.6	2,283.0	1,407.2	1,867.5	0.00	0.00	0.00	
9,000.0	88.28	90.32	6,752.6	2,282.5	1,507.2	1,965.0	0.00	0.00	0.00	
9,100.0	88.28	90.32	6,755.6	2,281.9	1,607.1	2,062.4	0.00	0.00	0.00	
9,200.0	88.28	90.32	6,758.6	2,281.4	1,707.1	2,159.9	0.00	0.00	0.00	
9,300.0	88.28	90.32	6,761.6	2,280.8	1,807.0	2,257.4	0.00	0.00	0.00	
9,400.0	88.28	90.32	6,764.6	2,280.2	1,907.0	2,354.9	0.00	0.00	0.00	
9,500.0	88.28	90.32	6,767.6	2,279.7	2,007.0	2,452.3	0.00	0.00	0.00	
9,600.0	88.28	90.32	6,770.6	2,279.1	2,106.9	2,549.8	0.00	0.00	0.00	
9,700.0	88.28	90.32	6,773.6	2,278.6	2,206.9	2,647.3	0.00	0.00	0.00	
9,800.0	88.28	90.32	6,776.6	2,278.0	2,306.8	2,744.7	0.00	0.00	0.00	
9,900.0	88.28	90.32	6,779.6	2,277.5	2,406.8	2,842.2	0.00	0.00	0.00	
10,000.0	88.28	90.32	6,782.6	2,276.9	2,506.7	2,939.7	0.00	0.00	0.00	
10,100.0	88.28	90.32	6,785.6	2,276.3	2,606.7	3,037.1	0.00	0.00	0.00	
10,200.0	88.28	90.32	6,788.6	2,275.8	2,706.6	3,134.6	0.00	0.00	0.00	
10,300.0	88.28	90.32	6,791.6	2,275.2	2,806.6	3,232.1	0.00	0.00	0.00	
10,400.0	88.28	90.32	6,794.6	2,274.7	2,906.5	3,329.5	0.00	0.00	0.00	
10,500.0	88.28	90.32	6,797.6	2,274.1	3,006.5	3,427.0	0.00	0.00	0.00	
10,600.0	88.28	90.32	6,800.6	2,273.6	3,106.4	3,524.5	0.00	0.00	0.00	
10,700.0	88.28	90.32	6,803.6	2,273.0	3,206.4	3,622.0	0.00	0.00	0.00	
10,800.0	88.28	90.32	6,806.6	2,272.4	3,306.3	3,719.4	0.00	0.00	0.00	
10,900.0	88.28	90.32	6,809.6	2,271.9	3,406.3	3,816.9	0.00	0.00	0.00	
11,000.0	88.28	90.32	6,812.6	2,271.3	3,506.3	3,914.4	0.00	0.00	0.00	
11,100.0	88.28	90.32	6,815.6	2,270.8	3,606.2	4,011.8	0.00	0.00	0.00	
11,200.0	88.28	90.32	6,818.5	2,270.2	3,706.2	4,109.3	0.00	0.00	0.00	
11,300.0	88.28	90.32	6,821.5	2,269.7	3,806.1	4,206.8	0.00	0.00	0.00	
11,400.0	88.28	90.32	6,824.5	2,269.1	3,906.1	4,304.2	0.00	0.00	0.00	
11,500.0	88.28	90.32	6,827.5	2,268.5	4,006.0	4,401.7	0.00	0.00	0.00	
11,600.0	88.28	90.32	6,830.5	2,268.0	4,106.0	4,499.2	0.00	0.00	0.00	
11,700.0	88.28	90.32	6,833.5	2,267.4	4,205.9	4,596.7	0.00	0.00	0.00	
11,800.0	88.28	90.32	6,836.5	2,266.9	4,305.9	4,694.1	0.00	0.00	0.00	
11,900.0	88.28	90.32	6,839.5	2,266.3	4,405.8	4,791.6	0.00	0.00	0.00	
12,000.0	88.28	90.32	6,842.5	2,265.8	4,505.8	4,889.1	0.00	0.00	0.00	
12,100.0	88.28	90.32	6,845.5	2,265.2	4,605.7	4,986.5	0.00	0.00	0.00	
12,200.0	88.28	90.32	6,848.5	2,264.6	4,705.7	5,084.0	0.00	0.00	0.00	
12,300.0	88.28	90.32	6,851.5	2,264.1	4,805.6	5,181.5	0.00	0.00	0.00	
12,400.0	88.28	90.32	6,854.5	2,263.5	4,905.6	5,278.9	0.00	0.00	0.00	
12,500.0	88.28	90.32	6,857.5	2,263.0	5,005.6	5,376.4	0.00	0.00	0.00	
12,600.0	88.28	90.32	6,860.5	2,262.4	5,105.5	5,473.9	0.00	0.00	0.00	
12,700.0	88.28	90.32	6,863.5	2,261.8	5,205.5	5,571.3	0.00	0.00	0.00	
12,800.0	88.28	90.32	6,866.5	2,261.3	5,305.4	5,668.8	0.00	0.00	0.00	
12,900.0	88.28	90.32	6,869.5	2,260.7	5,405.4	5,766.3	0.00	0.00	0.00	
13,000.0	88.28	90.32	6,872.5	2,260.2	5,505.3	5,863.8	0.00	0.00	0.00	
13,100.0	88.28	90.32	6,875.5	2,259.6	5,605.3	5,961.2	0.00	0.00	0.00	
13,200.0	88.28	90.32	6,878.5	2,259.1	5,705.2	6,058.7	0.00	0.00	0.00	
13,300.0	88.28	90.32	6,881.5	2,258.5	5,805.2	6,156.2	0.00	0.00	0.00	
13,400.0	88.28	90.32	6,884.5	2,257.9	5,905.1	6,253.6	0.00	0.00	0.00	
13,500.0	88.28	90.32	6,887.5	2,257.4	6,005.1	6,351.1	0.00	0.00	0.00	
13,600.0	88.28	90.32	6,890.5	2,256.8	6,105.0	6,448.6	0.00	0.00	0.00	
13,700.0	88.28	90.32	6,893.5	2,256.3	6,205.0	6,546.0	0.00	0.00	0.00	
13,800.0	88.28	90.32	6,896.5	2,255.7	6,305.0	6,643.5	0.00	0.00	0.00	
13,900.0	88.28	90.32	6,899.5	2,255.2	6,404.9	6,741.0	0.00	0.00	0.00	
14,000.0	88.28	90.32	6,902.5	2,254.6	6,504.9	6,838.4	0.00	0.00	0.00	
14,100.0	88.28	90.32	6,905.5	2,254.0	6,604.8	6,935.9	0.00	0.00	0.00	

Planning Report

Database:	Hobbs	Local Co-ordinate Reference:	Site Penny 34-36 Fed Com 521H
Company:	Mewbourne Oil Company	TVD Reference:	WELL @ 3298.0usft (Original Well Elev)
Project:	Eddy County, New Mexico NAD 83	MD Reference:	WELL @ 3298.0usft (Original Well Elev)
Site:	Penny 34-36 Fed Com 521H	North Reference:	Grid
Well:	Sec 34, T22S, R26E	Survey Calculation Method:	Minimum Curvature
Wellbore:	BHL: 330' FNL & 2619' FWL (Sec 36)		
Design:	Design #1		

Planned Survey										
Measured Depth (usft)	Inclination (°)	Azimuth (°)	Vertical Depth (usft)	+N/-S (usft)	+E/-W (usft)	Vertical Section (usft)	Dogleg Rate (°/100usft)	Build Rate (°/100usft)	Turn Rate (°/100usft)	
14,200.0	88.28	90.32	6,908.4	2,253.5	6,704.8	7,033.4	0.00	0.00	0.00	
14,300.0	88.28	90.32	6,911.4	2,252.9	6,804.7	7,130.9	0.00	0.00	0.00	
14,400.0	88.28	90.32	6,914.4	2,252.4	6,904.7	7,228.3	0.00	0.00	0.00	
14,500.0	88.28	90.32	6,917.4	2,251.8	7,004.6	7,325.8	0.00	0.00	0.00	
14,600.0	88.28	90.32	6,920.4	2,251.3	7,104.6	7,423.3	0.00	0.00	0.00	
14,700.0	88.28	90.32	6,923.4	2,250.7	7,204.5	7,520.7	0.00	0.00	0.00	
14,800.0	88.28	90.32	6,926.4	2,250.1	7,304.5	7,618.2	0.00	0.00	0.00	
14,900.0	88.28	90.32	6,929.4	2,249.6	7,404.4	7,715.7	0.00	0.00	0.00	
15,000.0	88.28	90.32	6,932.4	2,249.0	7,504.4	7,813.1	0.00	0.00	0.00	
15,100.0	88.28	90.32	6,935.4	2,248.5	7,604.3	7,910.6	0.00	0.00	0.00	
15,200.0	88.28	90.32	6,938.4	2,247.9	7,704.3	8,008.1	0.00	0.00	0.00	
15,300.0	88.28	90.32	6,941.4	2,247.4	7,804.3	8,105.5	0.00	0.00	0.00	
15,400.0	88.28	90.32	6,944.4	2,246.8	7,904.2	8,203.0	0.00	0.00	0.00	
15,500.0	88.28	90.32	6,947.4	2,246.2	8,004.2	8,300.5	0.00	0.00	0.00	
15,600.0	88.28	90.32	6,950.4	2,245.7	8,104.1	8,398.0	0.00	0.00	0.00	
15,700.0	88.28	90.32	6,953.4	2,245.1	8,204.1	8,495.4	0.00	0.00	0.00	
15,800.0	88.28	90.32	6,956.4	2,244.6	8,304.0	8,592.9	0.00	0.00	0.00	
15,900.0	88.28	90.32	6,959.4	2,244.0	8,404.0	8,690.4	0.00	0.00	0.00	
16,000.0	88.28	90.32	6,962.4	2,243.5	8,503.9	8,787.8	0.00	0.00	0.00	
16,100.0	88.28	90.32	6,965.4	2,242.9	8,603.9	8,885.3	0.00	0.00	0.00	
16,200.0	88.28	90.32	6,968.4	2,242.3	8,703.8	8,982.8	0.00	0.00	0.00	
16,300.0	88.28	90.32	6,971.4	2,241.8	8,803.8	9,080.2	0.00	0.00	0.00	
16,400.0	88.28	90.32	6,974.4	2,241.2	8,903.7	9,177.7	0.00	0.00	0.00	
16,500.0	88.28	90.32	6,977.4	2,240.7	9,003.7	9,275.2	0.00	0.00	0.00	
16,600.0	88.28	90.32	6,980.4	2,240.1	9,103.7	9,372.7	0.00	0.00	0.00	
16,700.0	88.28	90.32	6,983.4	2,239.6	9,203.6	9,470.1	0.00	0.00	0.00	
16,800.0	88.28	90.32	6,986.4	2,239.0	9,303.6	9,567.6	0.00	0.00	0.00	
16,900.0	88.28	90.32	6,989.4	2,238.4	9,403.5	9,665.1	0.00	0.00	0.00	
17,000.0	88.28	90.32	6,992.4	2,237.9	9,503.5	9,762.5	0.00	0.00	0.00	
17,100.0	88.28	90.32	6,995.3	2,237.3	9,603.4	9,860.0	0.00	0.00	0.00	
17,200.0	88.28	90.32	6,998.3	2,236.8	9,703.4	9,957.5	0.00	0.00	0.00	
17,300.0	88.28	90.32	7,001.3	2,236.2	9,803.3	10,054.9	0.00	0.00	0.00	
17,400.0	88.28	90.32	7,004.3	2,235.7	9,903.3	10,152.4	0.00	0.00	0.00	
17,500.0	88.28	90.32	7,007.3	2,235.1	10,003.2	10,249.9	0.00	0.00	0.00	
17,588.9	88.28	90.32	7,010.0	2,234.6	10,092.1	10,336.5	0.00	0.00	0.00	
BHL: 330' FNL & 2619' FWL (Sec 36)										

Planning Report

Database:	Hobbs	Local Co-ordinate Reference:	Site Penny 34-36 Fed Com 521H
Company:	Mewbourne Oil Company	TVD Reference:	WELL @ 3298.0usft (Original Well Elev)
Project:	Eddy County, New Mexico NAD 83	MD Reference:	WELL @ 3298.0usft (Original Well Elev)
Site:	Penny 34-36 Fed Com 521H	North Reference:	Grid
Well:	Sec 34, T22S, R26E	Survey Calculation Method:	Minimum Curvature
Wellbore:	BHL: 330' FNL & 2619' FWL (Sec 36)		
Design:	Design #1		

Design Targets									
Target Name									
- hit/miss target	Dip Angle	Dip Dir.	TVD	+N/-S	+E/-W	Northing	Easting	Latitude	Longitude
- Shape	(°)	(°)	(usft)	(usft)	(usft)	(usft)	(usft)		
SHL: 2627' FNL & 222' - plan hits target center - Point	0.00	0.00	0.0	0.0	0.0	490,637.30	557,974.90	32.3488214	-104.2794573
KOP: 330' FNL & 264' - plan hits target center - Point	0.00	0.00	6,137.0	2,293.5	-470.6	492,930.80	557,504.30	32.3551265	-104.2809775
FTP: 330' FNL & 255' - plan hits target center - Point	0.00	0.00	6,445.3	2,293.0	-380.6	492,930.30	557,594.27	32.3551250	-104.2806862
LP: 330' FNL & 3217' - plan hits target center - Point	0.00	0.00	6,710.0	2,290.4	85.5	492,927.70	558,060.40	32.3551173	-104.2791766
BHL: 330' FNL & 2619' - plan hits target center - Point	0.00	0.00	7,010.0	2,234.6	10,092.1	492,871.90	568,067.00	32.3549458	-104.2467707

Mewbourne Oil Company, Penny 34/36 Fed Com 521H

Sec 34, T22S, R26E

SHL: 2627' FNL 2239' FEL (Sec 34)

BHL: 330' FNL 2619' FWL (Sec 36)

Well Location GL: 3270'

Point	Calls	Leases	Aliquot	Section	Township	Range	County	Lat	Long	TVD	MD
SHL	SHL: 2627' FNL & 2239' FEL (Sec 34)	NMNM096203	SWNE	34	22S	26E	Eddy	32.3488210	104.2794570	0'	0'
KOP	KOP: 330' FNL & 2644' FEL (Sec 34)	NMNM096203	NWNE	34	22S	26E	Eddy	32.3551270	104.2897800	6,137'	6,694'
FTP	FTP: 330' FNL & 2554' FEL (Sec 34)	NMNM096203	NWNE	34	22S	26E	Eddy	32.3551280	104.2806860	6,445'	7,019'
BHL	BHL: 330' FNL & 2619' FWL (Sec 36)	State	NENW	36	22S	26E	Eddy	32.3549460	104.2497710	7,010'	17,589'

GEOLOGY

Formation	Est. Top (TVD)	Lithology	Mineral Resources	Formation	Est. Top (TVD)	Lithology	Mineral Resources
Rustler				Yeso			
Castile				Delaware (Lamar)	1667'	Limestone/Dolomite	Oil/Natural Gas
Salt Top	350'	Salt	None	Bell Canyon	1811'	Sandstone	Oil/Natural Gas
Salt Base	1360'	Salt	None	Cherry Canyon	2504'	Sandstone	Oil/Natural Gas
Yates				Manzanita Marker	2624'	Limestone	Oil/Natural Gas
Seven Rivers				Basal Brushy Canyon	3536'	Sandstone	Oil/Natural Gas
Queen				Bone Spring	5037'	Limestone	Oil/Natural Gas
Capitan				1st Bone Spring	6018'	Sandstone	Oil/Natural Gas
Grayburg				2nd Bone Spring	6529'	Sandstone	Oil/Natural Gas
San Andres				3rd Bone Spring	8191'	Sandstone	Oil/Natural Gas
Glorietta				Wolfcamp			

Casing Program Design A						BLM Minimum Safety Factors	1.125	1.0	1.6 Dry 1.8 Wet	1.6 Dry 1.8 Wet
String	Hole Size	Top MD	Top TVD	Bot MD	Bot TVD	Csg. Size	SF Collapse	SF Burst	SF Jt Tension	SF Body Tension
Surface	17.5"	0'	0'	300'	300'	13.375" 48# H40 STC	5.74	12.90	22.36	37.57
Int	12.25"	0'	0'	1590'	1590'	9.625" 36# J55 LTC	2.33	4.05	7.91	9.85
Production	8.75"	0'	0'	6694'	6137'	7" 26# P110 LTC	2.05	3.28	3.98	4.77
Liner	6.125"	6494'	6416'	17589'	7010'	4.5" 13.5# P110 LTC	2.55	2.96	2.26	2.82

All casing strings will be tested in accordance with 43 CFR Part 3172. Must have table for contingency casing.

	Y or N
Is casing new? If used, attach certification as required in Onshore Order #1	Y
Is casing API approved? If no, attach casing specification sheet.	Y
Is premium or uncommon casing planned? If yes attach casing specification sheet.	N
Does the above casing design meet or exceed BLM's minimum standards? If not provide justification (loading assumptions, casing design criteria).	Y
Will the pipe be kept at a minimum 1/3 fluid filled to avoid approaching the collapse pressure rating of the casing?	Y
Is well located within Capitan Reef?	N
If yes, does production casing cement tie back a minimum of 50' above the Reef?	
Is well within the designated 4 string boundary.	N
Is well located in SOPA but not in R-111-Q?	N
If yes, are the first 2 strings cemented to surface and 3 rd string cement tied back 500' into previous casing?	
Is well located in R-111-Q and SOPA?	N
If yes, are the first three strings cemented to surface?	
Is 2 nd string set 100' to 600' below the base of salt?	
Is an open annulus used to satisfy R-111-Q? If yes, see cement design.	
Is an engineered weak point used to satisfy R-111-Q?	
If yes, at what depth is the weak point planned?	
Is well located in high Cave/Karst?	N
If yes, are there two strings cemented to surface?	
(For 2 string wells) If yes, is there a contingency casing if lost circulation occurs?	
Is well located in critical Cave/Karst?	N
If yes, are there three strings cemented to surface?	

Mewbourne Oil Company, Penny 34/36 Fed Com 521H
Sec 34, T22S, R26E
SHL: 2627' FNL 2239' FEL (Sec 34)
BHL: 330' FNL 2619' FWL (Sec 36)

Design A - Cement Program

Csg. Size		# Sacks	Wt., lb/gal	Yield, ft³/sack	TOC/BOC	Volume, ft³	% Excess	Slurry Description
13.375 in	LEAD	80	12.5	2.12	0' - 116'	170	100%	Class C: Salt, Gel, Extender, LCM
	TAIL	200	14.8	1.34	116' - 300'	268		Class C: Retarder
9.625 in	LEAD	170	12.5	2.12	0' - 922'	370	25%	Class C: Salt, Gel, Extender, LCM
	TAIL	200	14.8	1.34	922' - 1590'	268		Class C: Retarder
1st Stg 7 in	LEAD	150	12.5	2.12	2599' - 4254'	320	25%	Class C: Salt, Gel, Extender, LCM, Defoamer
	TAIL	400	15.6	1.18	4254' - 6694'	472		Class H: Retarder, Fluid Loss, Defoamer
7" DV Tool @ 2599'								
2nd Stg 7 in	LEAD	50	12.5	2.12	1390' - 1935'	110	25%	Class C: Salt, Gel, Extender, LCM, Defoamer
	TAIL	100	14.8	1.34	1935' - 2599'	134		Class C: Retarder, Fluid Loss, Defoamer
4.5 in	LEAD	710	13.5	1.85	6494' - 17589'	1320	25%	Class H: Salt, Gel, Fluid Loss, Retarder, Dispersant, Defoamer, Anti-settling Agent

Pressure Control Equipment

BOP installed and tested before drilling hole, in:	Size, in	System Rated WP	Type		Tested to:	Rating Depth	
12.25	13.375	5M	Annular		X	2500#	17,589'
		5M	Blind Ram		X	5000#	
			Pipe Ram		X		
			Double Ram				
			Other*				

*Specify if additional ram is utilized.

Equipment: Annular, Pipe Rams, Blind Rams, Other accessories to the BOP equipment will include a Kelly cock and floor safety valve (inside BOP) and choke lines and choke manifold. See attached schematics.

Variance Request: A variance is requested for the use of a flexible choke line from the BOP to the choke manifold. See attached for hydrostatic test chart. Anchors are not required by manufacturer. Variance is requested to use a multi bowl wellhead. Variance is requested to perform break testing according to attached procedure. If a breaktesting variance is approved & incorporated, API Standard 53 will be incorporated and testing annular BOP to 70% of RWP or 100% of MASP, whichever is greater, will be performed.

Testing Procedure: BOP/BOPE will be tested by an independent service company to 250 psi low and the high pressure indicated above per 43 CFR Part 3172 requirements. The System may be upgraded to a higher pressure but still tested to the working pressure listed in the table above. If the system is upgraded all the components installed will be functional and tested. Pipe rams will be operationally checked each 24 hour period. Blind rams will be operationally checked on each trip out of the hole. These checks will be noted on the daily tour sheets.

Y	Formation integrity test will be performed per 43 CFR Part 3172. On Exploratory wells or on that portion of any well approved for a 5M BOPE system or greater, a pressure integrity test of each casing shoe shall be performed. Will be tested in accordance with 43 CFR Part 3172.
N	Mewbourne Oil Company request a variance to use a 5000 psi annular BOP with a 10,000 psi BOP stack.

Mud Program

Depth (MD)	Mud Wt., lb/gal	Mud Type
	8.4 - 8.6	Fresh Water
0' - 300'	8.4 - 8.6	Fresh Water
300' - 1590'	9.5 - 10.5	Brine
1590' - 6694'	8.6 - 9.5	Cut-Brine
6694' - 17589'	10.0 - 11.5	OBM

Sufficient mud materials to maintain mud properties and meet minimum lost circulation and weight increase requirements will be kept on location at all times.

What will be used to monitor the loss or gain of fluid?	Pason/PVT/Visual Monitoring
---	-----------------------------

Mewbourne Oil Company, Penny 34/36 Fed Com 521H
Sec 34, T22S, R26E
SHL: 2627' FNL 2239' FEL (Sec 34)
BHL: 330' FNL 2619' FWL (Sec 36)

Logging and Testing Procedures

Logging, Coring and Testing.	
N	Will run GR/CNL from KOP (6694') to surface (horizontal well – vertical portion of hole). Stated logs run will be in the Completion Report and submitted to the BLM.
Y	No logs are planned based on well control or offset log information. Offset Well: Penny 34/36 Fed Com #711H
N	Coring? If yes, explain:

Open & Cased Hole Logs Run In the Well

<input type="checkbox"/> Caliper	<input type="checkbox"/> Cement Bond Log	<input type="checkbox"/> CNL/FDC
<input type="checkbox"/> Compensated Densilog	<input type="checkbox"/> Compensated Neutron Log	<input type="checkbox"/> Computer Generated Log
<input type="checkbox"/> Dip Meter Log	<input checked="" type="checkbox"/> Directional Survey	<input type="checkbox"/> Dual Induction/Microresistivity
<input type="checkbox"/> Dual Lateral Log/Microspherically Focused		<input type="checkbox"/> Electric Log
<input type="checkbox"/> Gamma Ray Log	<input checked="" type="checkbox"/> Measurement While Drilling	<input type="checkbox"/> Formation Density Compensated Log
<input type="checkbox"/> Other	<input type="checkbox"/> Porosity-Resistivity Log	<input type="checkbox"/> Mud Log/Geological Lithology Log
<input type="checkbox"/> Sonic Log	<input type="checkbox"/> Spontaneous Potential Log	<input type="checkbox"/> Sidewall Neutron Log
		<input type="checkbox"/> Temperature Log

Drilling Conditions

Condition	Specify what type and where?
BH Pressure at deepest TVD	4192 psi
BH Temperature	140
Abnormal Temp, Pressure, or Geologic Hazards	No

Mitigation measure for abnormal conditions. Describe. Lost circulation material/sweeps/mud scavengers in surface hole. Weighted mud for possible over-pressure in Wolfcamp formation.

Hydrogen Sulfide (H2S) monitors will be installed prior to drilling out the surface shoe. If H2S is detected in concentrations greater than 100 ppm, the operator will comply with the provisions of Onshore Oil and Gas Order #6. If Hydrogen Sulfide is encountered, measured values and formations will be provided to the BLM.

	H2S is present
X	H2S Plan attached

Mewbourne Oil Company, Penny 34/36 Fed Com 521H

Sec 34, T22S, R26E

SHL: 2627' FNL 2239' FEL (Sec 34)

BHL: 330' FNL 2619' FWL (Sec 36)

Other facets of operation

Mewbourne Oil Company also requests approval to implement Design B as described below. BLM will be notified of elected design.
Offline Cementing Variance: Variance is requested to perform offline cementing according to the attached procedure. R-111Q: Mewbourne proposes performing Open Hole Cementing per R-111Q Guidelines if well is in Potash.

Casing Program Design B						BLM Minimum Safety Factors	1.125	1.0	1.6 Dry	1.6 Dry
String	Hole Size	Top MD	Top TVD	Bot MD	Bot TVD	Csg. Size	SF Collapse	SF Burst	1.8 Wet	1.8 Wet
Surface	17.5"	0'	0'	300'	300'	13.375" 48# H40 STC	5.74	12.90	22.36	37.57
Int	12.25"	0'	0'	1590'	1590'	9.625" 36# J55 LTC	2.33	4.05	7.91	9.85
Production	8.75"	0'	0'	7578'	6710'	7" 26# P110 LTC	1.88	3.00	3.52	4.21
Liner	6.125"	6694'	6137'	17589'	7010'	4.5" 13.5# P110 LTC	2.55	2.96	2.30	2.87

All casing strings will be tested in accordance with 43 CFR Part 3172. Must have table for contingency casing.

	Y or N
Is casing new? If used, attach certification as required in Onshore Order #1	Y
Is casing API approved? If no, attach casing specification sheet.	Y
Is premium or uncommon casing planned? If yes attach casing specification sheet.	N
Does the above casing design meet or exceed BLM's minimum standards? If not provide justification (loading assumptions, casing design criteria).	Y
Will the pipe be kept at a minimum 1/3 fluid filled to avoid approaching the collapse pressure rating of the casing?	Y
Is well located within Capitan Reef?	N
If yes, does production casing cement tie back a minimum of 50' above the Reef?	
Is well within the designated 4 string boundary.	N
Is well located in SOPA but not in R-111-Q?	N
If yes, are the first 2 strings cemented to surface and 3 rd string cement tied back 500' into previous casing?	
Is well located in R-111-Q and SOPA?	N
If yes, are the first three strings cemented to surface?	
Is 2 nd string set 100' to 600' below the base of salt?	
Is an open annulus used to satisfy R-111-Q? If yes, see cement design.	
Is an engineered weak point used to satisfy R-111-Q?	
If yes, at what depth is the weak point planned?	
Is well located in high Cave/Karst?	N
If yes, are there two strings cemented to surface?	
(For 2 string wells) If yes, is there a contingency casing if lost circulation occurs?	
Is well located in critical Cave/Karst?	N
If yes, are there three strings cemented to surface?	

Design B - Cement Program

Csg. Size		# Sacks	Wt., lb/gal	Yield, ft³/sack	TOC/BOC	Volume, ft³	% Excess	Slurry Description
13.375 in	LEAD	80	12.5	2.12	0' - 116'	170	100%	Class C: Salt, Gel, Extender, LCM
	TAIL	200	14.8	1.34	116' - 300'	268		Class C: Retarder
9.625 in	LEAD	170	12.5	2.12	0' - 922'	370	25%	Class C: Salt, Gel, Extender, LCM
	TAIL	200	14.8	1.34	922' - 1590'	268		Class C: Retarder
1st Stg 7 in	LEAD	220	12.5	2.12	2599' - 5083'	470	25%	Class C: Salt, Gel, Extender, LCM, Defoamer
	TAIL	400	15.6	1.18	5083' - 7578'	472		Class H: Retarder, Fluid Loss, Defoamer
7" DV Tool @ 2599'								
2nd Stg 7 in	LEAD	50	12.5	2.12	1390' - 1935'	110	25%	Class C: Salt, Gel, Extender, LCM, Defoamer
	TAIL	100	14.8	1.34	1935' - 2599'	134		Class C: Retarder, Fluid Loss, Defoamer
4.5 in	LEAD	690	13.5	1.85	6694' - 17589'	1280	25%	Class H: Salt, Gel, Fluid Loss, Retarder, Dispersant, Defoamer, Anti-settling Agent

Mewbourne Oil Company, Penny 34/36 Fed Com 521H

Sec 34, T2S, R26E

SHL: 2627' FNL 2239' FEL (Sec 34)

BHL: 330' FNL 2619' FWL (Sec 36)

Casing Program Design A						BLM Minimum Safety Factors	1.125	1.0	1.6 Dry 1.8 Wet	1.6 Dry 1.8 Wet
String	Hole Size	Top MD	Top TVD	Bot MD	Bot TVD	Csg. Size	SF Collapse	SF Burst	SF Jt Tension	SF Body Tension
Surface	17.5"	0'	0'	300'	300'	13.375" 48# H40 STC	5.74	12.90	22.36	37.57
Int	12.25"	0'	0'	1590'	1590'	9.625" 36# J55 LTC	2.33	4.05	7.91	9.85
Production	8.75"	0'	0'	6694'	6137'	7" 26# P110 LTC	2.05	3.28	3.98	4.77
Liner	6.125"	6494'	6416'	17589'	7010'	4.5" 13.5# P110 LTC	2.55	2.96	2.26	2.82

Cement Program

Casing		# Sacks	Wt. lb/gal	Yield ft³/sack	TOC/BOC	Volume ft³	% Excess	Slurry Description
13.375 in	LEAD	80	12.5	2.12	0' - 116'	170	100%	Class C: Salt, Gel, Extender, LCM
	TAIL	200	14.8	1.34	116' - 300'	268		Class C: Retarder
9.625 in	LEAD	170	12.5	2.12	0' - 922'	370	25%	Class C: Salt, Gel, Extender, LCM
	TAIL	200	14.8	1.34	922' - 1590'	268		Class C: Retarder
1st Stg 7 in	LEAD	150	12.5	2.12	2599' - 4254'	320	25%	Class C: Salt, Gel, Extender, LCM, Defoamer
	TAIL	400	15.6	1.18	4254' - 6694'	472		Class H: Retarder, Fluid Loss, Defoamer
7" DV Tool @ 2599'								
2nd Stg 7 in	LEAD	50	12.5	2.12	1390' - 1935'	110	25%	Class C: Salt, Gel, Extender, LCM, Defoamer
	TAIL	100	14.8	1.34	1935' - 2599'	134		Class C: Retarder, Fluid Loss, Defoamer
4.5 in	LEAD	710	13.5	1.85	6494' - 17589'	1320	25%	Class H: Salt, Gel, Fluid Loss, Retarder, Dispersant, Defoamer, Anti-settling Agent

Design A - Mud Program

Depth	Mud Wt	Mud Type
	8.4 - 8.6	Fresh Water
0' - 300'	8.4 - 8.6	
300' - 1590'	9.5 - 10.5	Brine
1590' - 6694'	8.6 - 9.5	Cut-Brine
6694' - 17589'	10.0 - 11.5	OBM

Geology

Formation	Est. Top (TVD)	Mineral Resources	Formation	Est. Top (TVD)	Mineral Resources
Rustler	350' 1360'	None None	Yeso		
Castile			Delaware (Lamar)	1667'	Oil/Natural Gas
Salt Top			Bell Canyon	1811'	Oil/Natural Gas
Salt Base			Cherry Canyon	2504'	Oil/Natural Gas
Yates			Manzanita Marker	2624'	Oil/Natural Gas
Seven Rivers			Basal Brushy Canyon	3536'	Oil/Natural Gas
Queen			Bone Spring	5037'	Oil/Natural Gas
Capitan			1st Bone Spring	6018'	Oil/Natural Gas
Grayburg			2nd Bone Spring	6529'	Oil/Natural Gas
San Andres			3rd Bone Spring	8191'	Oil/Natural Gas
Glorieta			Wolfcamp		

All casing strings will be tested in accordance with 43 CFR Part 3170 Subpart 3172. Must have table for contingency casing.

	Y or N
Is casing new? If used, attach certification as required in Onshore Order #1	Y
Is casing API approved? If no, attach casing specification sheet.	Y
Is premium or uncommon casing planned? If yes attach casing specification sheet.	N
Does the above casing design meet or exceed BLM's minimum standards? If not provide justification (loading assumptions, casing design criteria).	Y
Will the pipe be kept at a minimum 1/3 fluid filled to avoid approaching the collapse pressure rating of the casing?	Y
Is well located within Capitan Reef?	N
If yes, does production casing cement tie back a minimum of 50' above the Reef?	
Is well within the designated 4 string boundary.	N
Is well located in SOPA but not in R-111-Q?	N
If yes, are the first 2 strings cemented to surface and 3 rd string cement tied back 500' into previous casing?	
Is well located in R-111-Q and SOPA?	N
If yes, are the first three strings cemented to surface?	
Is 2 nd string set 100' to 600' below the base of salt?	
Is an open annulus used to satisfy R-111-Q? If yes, see cement design.	
Is an engineered weak point used to satisfy R-111-Q?	
If yes, at what depth is the weak point planned?	
Is well located in high Cave/Karst?	N
If yes, are there two strings cemented to surface?	
(For 2 string wells) If yes, is there a contingency casing if lost circulation occurs?	
Is well located in critical Cave/Karst?	N
If yes, are there three strings cemented to surface?	

Mewbourne Oil Company, Penny 34/36 Fed Com 521H

Sec 34, T2S, R26E

SHL: 2627' FNL 2239' FEL (Sec 34)

BHL: 330' FNL 2619' FWL (Sec 36)

Casing Program Design B						BLM Minimum Safety Factors	1.125	1.0	1.6 Dry 1.8 Wet	1.6 Dry 1.8 Wet
String	Hole Size	Top MD	Top TVD	Bot MD	Bot TVD	Csg. Size	SF Collapse	SF Burst	SF Jt Tension	SF Body Tension
Surface	17.5"	0'	0'	300'	300'	13.375" 48# H40 STC	5.74	12.90	22.36	37.57
Int	12.25"	0'	0'	1590'	1590'	9.625" 36# J55 LTC	2.33	4.05	7.91	9.85
Production	8.75"	0'	0'	7578'	6710'	7" 26# P110 LTC	1.88	3.00	3.52	4.21
Liner	6.125"	6694'	6137'	17589'	7010'	4.5" 13.5# P110 LTC	2.55	2.96	2.30	2.87

Design B - Cement Program

Casing		# Sacks	Wt. lb/gal	Yield ft³/sack	TOC/BOC	Volume ft³	% Excess	Slurry Description
13.375 in	LEAD	80	12.5	2.12	0' - 116'	170	100%	Class C: Salt, Gel, Extender, LCM
	TAIL	200	14.8	1.34	116' - 300'	268		Class C: Retarder
9.625 in	LEAD	170	12.5	2.12	0' - 922'	370	25%	Class C: Salt, Gel, Extender, LCM
	TAIL	200	14.8	1.34	922' - 1590'	268		Class C: Retarder
1st Stg 7 in	LEAD	220	12.5	2.12	2599' - 5083'	470	25%	Class C: Salt, Gel, Extender, LCM, Defoamer
	TAIL	400	15.6	1.18	5083' - 7578'	472		Class H: Retarder, Fluid Loss, Defoamer
7" DV Tool @ 2599'								
2nd Stg 7 in	LEAD	50	12.5	2.12	1390' - 1935'	110	25%	Class C: Salt, Gel, Extender, LCM, Defoamer
	TAIL	100	14.8	1.34	1935' - 2599'	134		Class C: Retarder, Fluid Loss, Defoamer
4.5 in	LEAD	690	13.5	1.85	6694' - 17589'	1280	25%	Class H: Salt, Gel, Fluid Loss, Retarder, Dispersant, Defoamer, Anti-settling Agent

Design B - Mud Program

Depth	Mud Wt	Mud Type
	8.4 - 8.6	
0' - 300'	8.4 - 8.6	Fresh Water
300' - 1590'	9.5 - 10.5	Brine
1590' - 7578'	8.6 - 9.5	Cut-Brine
7578' - 17589'	10.0 - 11.5	OBM

Geology

Formation	Est. Top (TVD)	Mineral Resources	Formation	Est. Top (TVD)	Mineral Resources
Rustler			Yeso		
Castile			Delaware (Lamar)	1667'	Oil/Natural Gas
Salt Top	350'	None	Bell Canyon	1811'	Oil/Natural Gas
Salt Base	1360'	None	Cherry Canyon	2504'	Oil/Natural Gas
Yates			Manzanita Marker	2624'	Oil/Natural Gas
Seven Rivers			Basal Brushy Canyon	3536'	Oil/Natural Gas
Queen			Bone Spring	5037'	Oil/Natural Gas
Capitan			1st Bone Spring	6018'	Oil/Natural Gas
Grayburg			2nd Bone Spring	6529'	Oil/Natural Gas
San Andres			3rd Bone Spring	8191'	Oil/Natural Gas
Glorieta			Wolfcamp		

All casing strings will be tested in accordance with 43 CFR Part 3170 Subpart 3172. Must have table for contingency casing.

	Y or N
Is casing new? If used, attach certification as required in Onshore Order #1	Y
Is casing API approved? If no, attach casing specification sheet.	Y
Is premium or uncommon casing planned? If yes attach casing specification sheet.	N
Does the above casing design meet or exceed BLM's minimum standards? If not provide justification (loading assumptions, casing design criteria).	Y
Will the pipe be kept at a minimum 1/3 fluid filled to avoid approaching the collapse pressure rating of the casing?	Y
Is well located within Capitan Reef?	N
If yes, does production casing cement tie back a minimum of 50' above the Reef?	
Is well within the designated 4 string boundary.	N
Is well located in SOPA but not in R-111-Q?	N
If yes, are the first 2 strings cemented to surface and 3 rd string cement tied back 500' into previous casing?	
Is well located in R-111-Q and SOPA?	N
If yes, are the first three strings cemented to surface?	
Is 2 nd string set 100' to 600' below the base of salt?	
Is an open annulus used to satisfy R-111-Q? If yes, see cement design.	
Is an engineered weak point used to satisfy R-111-Q?	
If yes, at what depth is the weak point planned?	
Is well located in high Cave/Karst?	N
If yes, are there two strings cemented to surface?	
(For 2 string wells) If yes, is there a contingency casing if lost circulation occurs?	
Is well located in critical Cave/Karst?	N
If yes, are there three strings cemented to surface?	

Mewbourne Oil Company, Penny 34/36 Fed Com 521H**Sec 34, T22S, R26E****SHL: 2627' FNL 2239' FEL (Sec 34)****BHL: 330' FNL 2619' FWL (Sec 36)**

Operator Name:	Property Name:	Well Number
Mewbourne Oil Company	Penny 34/36 Fed Com	521H

Kick Off Point (KOP)

UL	Section	Township	Range	Lot	Feet	From N/S	Feet	From E/W	County
B	34	22	26	-	330'	FNL	2644'	FEL	Eddy
Latitude					Longitude			NAD	
32.355127					-104.2897800			83	

First Take Point (FTP)

UL	Section	Township	Range	Lot	Feet	From N/S	Feet	From E/W	County
B	34	22	26	-	330'	FNL	2554'	FEL	Eddy
Latitude					Longitude			NAD	
32.355128					-104.2806860			83	

Last Take Point (LTP)

UL	Section	Township	Range	Lot	Feet	From N/S	Feet	From E/W	County
C	36	22	26	-	330'	FNL	2619'	FWL	Eddy
Latitude					Longitude			NAD	
32.354946					-104.2497710			83	

Is this well the defining well for the Horizontal Spacing Unit?

Y

Is this well an infill well?

N

If infill is yes please provide API if available, Operator Name and well number for Defining well for Horizontal Spacing Unit.

API #

Operator Name:	Property Name:	Well Number

C-102 Submit Electronically Via OCD Permitting	State of New Mexico Energy, Minerals & Natural Resources Department OIL CONSERVATION DIVISION	Revised July 9, 2024	
		Submittal Type:	<input type="checkbox"/> Initial Submittal
			<input checked="" type="checkbox"/> Amended Report
		<input type="checkbox"/> As Drilled	

WELL LOCATION INFORMATION

API Number 30-015-54426	Pool Code 10380	Pool Name Cass Draw; Bone Spring (Oil)
Property Code	Property Name PENNY 34/36 FED COM	Well Number 521H
OGRID No. 14744	Operator Name MEWBOURNE OIL COMPANY	Ground Level Elevation 3269.5'
Surface Owner: <input type="checkbox"/> State <input type="checkbox"/> Fee <input type="checkbox"/> Tribal <input type="checkbox"/> Federal		Mineral Owner: <input type="checkbox"/> State <input type="checkbox"/> Fee <input type="checkbox"/> Tribal <input type="checkbox"/> Federal

Surface Location

UL G	Section 34	Township 22S	Range 26E	Lot	Ft. from N/S 2,627 NORTH	Ft. from E/W 2,239 EAST	Latitude (NAD 83) 32.348821°	Longitude (NAD 83) -104.279457°	County EDDY
---------	---------------	-----------------	--------------	-----	-----------------------------	----------------------------	---------------------------------	------------------------------------	----------------

Bottom Hole Location

UL C	Section 36	Township 22S	Range 26E	Lot	Ft. from N/S 330 NORTH	Ft. from E/W 2,619 WEST	Latitude (NAD 83) 32.354946°	Longitude (NAD 83) -104.246771°	County EDDY
---------	---------------	-----------------	--------------	-----	---------------------------	----------------------------	---------------------------------	------------------------------------	----------------

Dedicated Acres 1280	Infill or Defining Well	Defining Well API	Overlapping Spacing Unit (Y/N)	Consolidation Code
Order Numbers.		Well setbacks are under Common Ownership: <input type="checkbox"/> Yes <input type="checkbox"/> No		

Kick Off Point (KOP)

UL B	Section 34	Township 22S	Range 26E	Lot	Ft. from N/S 330 NORTH	Ft. from E/W 2,644 EAST	Latitude (NAD 83) 32.355127°	Longitude (NAD 83) -104.280978°	County EDDY
---------	---------------	-----------------	--------------	-----	---------------------------	----------------------------	---------------------------------	------------------------------------	----------------

First Take Point (FTP)

UL B	Section 34	Township 22S	Range 26E	Lot	Ft. from N/S 330 NORTH	Ft. from E/W 2,554 EAST	Latitude (NAD 83) 32.355128°	Longitude (NAD 83) -104.280686°	County EDDY
---------	---------------	-----------------	--------------	-----	---------------------------	----------------------------	---------------------------------	------------------------------------	----------------

Last Take Point (LTP)

UL C	Section 36	Township 22S	Range 26E	Lot	Ft. from N/S 330 NORTH	Ft. from E/W 2,619 WEST	Latitude (NAD 83) 32.354946°	Longitude (NAD 83) -104.246771°	County EDDY
---------	---------------	-----------------	--------------	-----	---------------------------	----------------------------	---------------------------------	------------------------------------	----------------

Unitized Area or Area of Uniform Interest	Spacing Unit Type <input type="checkbox"/> Horizontal <input type="checkbox"/> Vertical	Ground Floor Elevation:
---	---	-------------------------

<p>OPERATOR CERTIFICATIONS</p> <p>I hereby certify that the information contained herein is true and complete to the best of my knowledge and belief, and, if the well is a vertical or directional well, that this organization either owns a working interest or unleased mineral interest in the land including the proposed bottom hole location or has a right to drill this well at this location pursuant to a contract with an owner of a working interest or unleased mineral interest, or to a voluntary pooling agreement or a compulsory pooling order heretofore entered by the division.</p> <p>If this well is a horizontal well, I further certify that this organization has received the consent of at least one lessee or owner of a working interest or unleased mineral interest in each tract (in the target pool or formation) in which any part of the well's completed interval will be located or obtained a compulsory pooling order from the division.</p> <p><i>Conner Whitley</i> 08/19/2024</p> <p>Signature Date</p> <p>Conner Whitley</p> <p>Printed Name</p> <p>cwhitley@mewbourne.com</p> <p>Email Address</p>	<p>SURVEYOR CERTIFICATIONS</p> <p>I hereby certify that the well location shown on this plat was plotted from the field notes of actual surveys made by me or under my supervision, and that the same is true and correct to the best of my belief.</p> <p><i>Paul Buchler</i></p> <p>Signature and Seal of Professional Surveyor</p> <p>23782 August 07, 2024</p> <p>Certificate Number Date of Survey</p>
---	---

Note: No allowable will be assigned to this completion until all interest have been consolidated or a non-standard unit has been approved by the division.

Property Name PENNY 34/36 FED COM	Well Number 521H	Drawn By C.S.C. 08-09-24	Revised By
--------------------------------------	---------------------	-----------------------------	------------

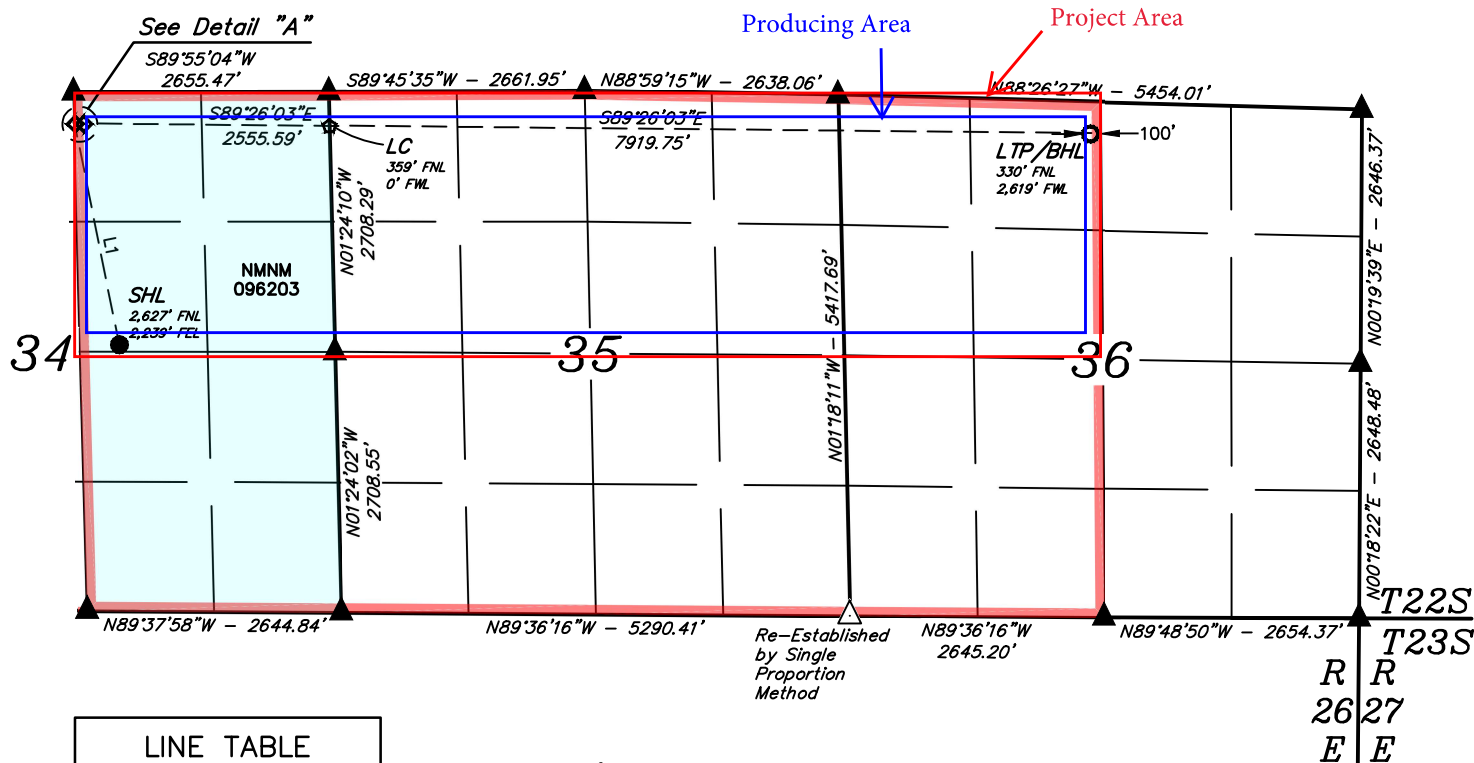

LINE TABLE		
LINE	DIRECTION	LENGTH
L1	N11°21'19"W	2341.88'
L2	N89°55'04"E	90.03'

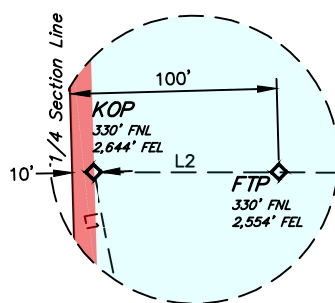

- = SURFACE HOLE LOCATION
- ◆ = KICK-OFF POINT/FIRST TAKE POINT
- ☆ = LEASE CROSSING
- = LAST TAKE POINT/
BOTTOM HOLE LOCATION
- ▲ = SECTION CORNER LOCATED
- △ = SECTION CORNER
RE-ESTABLISHED.
(Not Set on Ground.)

— = HORIZONTAL SPACING UNIT

NAD 83 (SURFACE HOLE LOCATION)	
LATITUDE = 32°20'55.76" (32.348821°)	
LONGITUDE = -104°16'46.05" (-104.279457°)	
NAD 27 (SURFACE HOLE LOCATION)	
LATITUDE = 32°20'55.33" (32.348704°)	
LONGITUDE = -104°16'44.23" (-104.278953°)	
STATE PLANE NAD 83 (N.M. EAST)	
N: 490637.27' E: 557974.94'	
STATE PLANE NAD 27 (N.M. EAST)	
N: 490578.39' E: 516793.49'	

NAD 83 (KICK OFF POINT)	
LATITUDE = 32°21'18.46" (32.355127°)	
LONGITUDE = -104°16'51.52" (-104.280978°)	
NAD 27 (KICK OFF POINT)	
LATITUDE = 32°21'18.03" (32.355009°)	
LONGITUDE = -104°16'49.70" (-104.280473°)	
STATE PLANE NAD 83 (N.M. EAST)	
N: 492930.80' E: 557504.31'	
STATE PLANE NAD 27 (N.M. EAST)	
N: 492871.87' E: 516322.91'	

NAD 83 (FIRST TAKE POINT)	
LATITUDE = 32°21'18.46" (32.355128°)	
LONGITUDE = -104°16'50.47" (-104.280686°)	
NAD 27 (FIRST TAKE POINT)	
LATITUDE = 32°21'18.04" (32.355010°)	
LONGITUDE = -104°16'48.65" (-104.280182°)	
STATE PLANE NAD 83 (N.M. EAST)	
N: 492931.31' E: 557594.31'	
STATE PLANE NAD 27 (N.M. EAST)	
N: 492872.38' E: 516412.92'	

NAD 83 (LEASE CROSSING)	
LATITUDE = 32°21'18.30" (32.355084°)	
LONGITUDE = -104°16'20.68" (-104.272412°)	
NAD 27 (LEASE CROSSING)	
LATITUDE = 32°21'17.88" (32.354967°)	
LONGITUDE = -104°16'18.87" (-104.271908°)	
STATE PLANE NAD 83 (N.M. EAST)	
N: 492916.81' E: 560149.25'	
STATE PLANE NAD 27 (N.M. EAST)	
N: 492857.83' E: 518967.81'	

NAD 83 (LTP/BHL)	
LATITUDE = 32°21'17.80" (32.354946°)	
LONGITUDE = -104°14'48.37" (-104.246771°)	
NAD 27 (LTP/BHL)	
LATITUDE = 32°21'17.38" (32.354828°)	
LONGITUDE = -104°14'46.56" (-104.246268°)	
STATE PLANE NAD 83 (N.M. EAST)	
N: 492871.89' E: 568066.99'	
STATE PLANE NAD 27 (N.M. EAST)	
N: 492812.75' E: 526885.42'	

NOTE:

- Distances referenced on plat to section lines are perpendicular.
- Basis of Bearings is a Transverse Mercator Projection with a Central Meridian of W103°53'00" (NAD 83)
- Colored areas within section lines represent oil & gas leases.

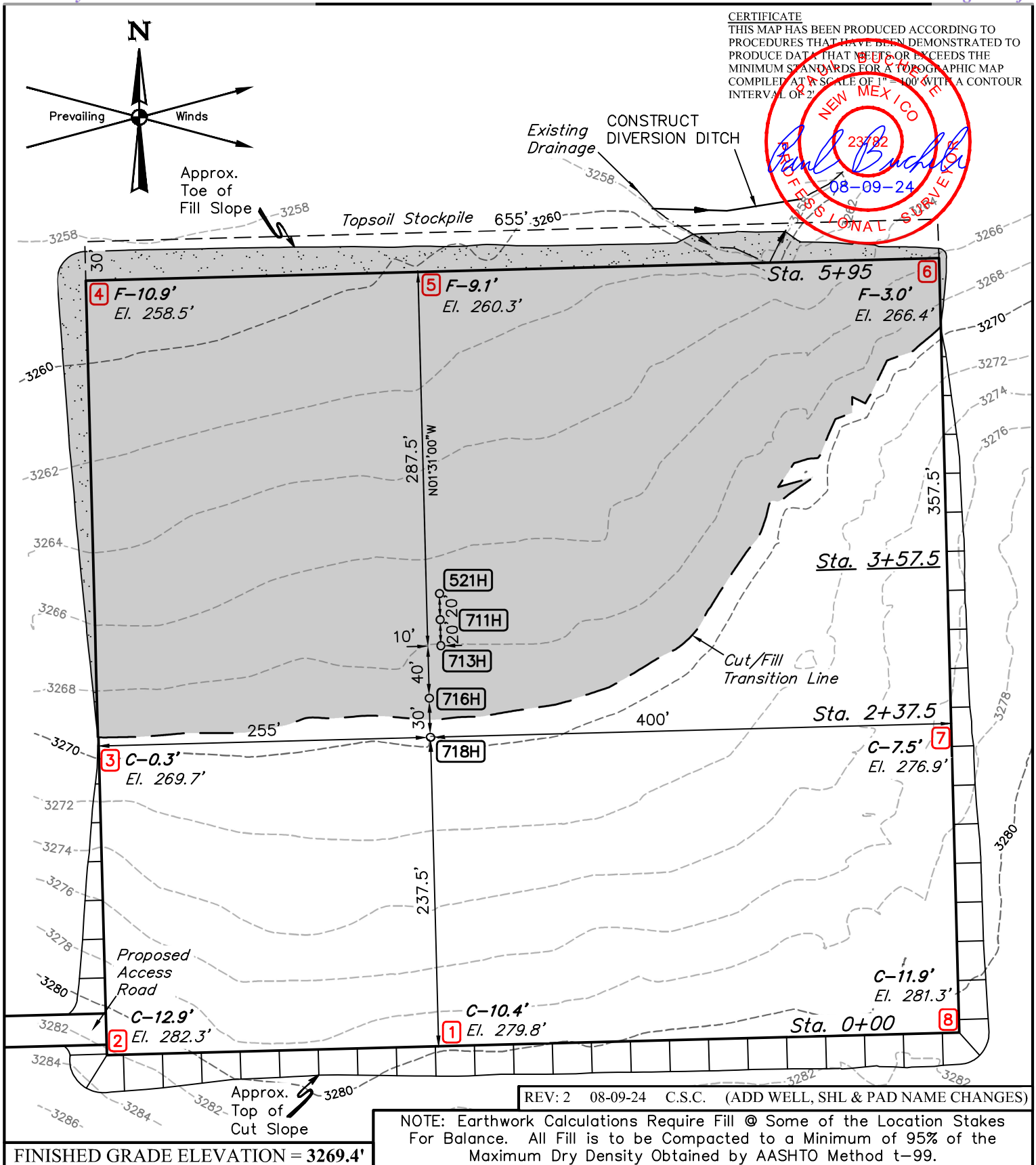

**NOTES:**

- Contours shown at 2' intervals.
- Cut/Fill slopes 2:1 (Typ.)
- Basis of Bearings is a Transverse Mercator Projection with a Central Meridian of W103°53'00" (NAD 83)
- Construct diversion ditches as needed.

MEWBORNE OIL COMPANY

PENNY 34/36 FED COM 521H, 711H, 713H, 716H & 718H
NW 1/4 SE 1/4 & SW 1/4 NE 1/4,
SECTION 34, T22S, R26E, N.M.P.M.
EDDY COUNTY, NEW MEXICO

SURVEYED BY	S.L., M.D.	05-23-22	SCALE
DRAWN BY	T.J.S.	02-20-23	1" = 100'

LOCATION LAYOUT

UELS, LLC
 Corporate Office * 85 South 200 East
 Vernal, UT 84078 * (435) 789-1017

X-Section
Scale
1" = 100'

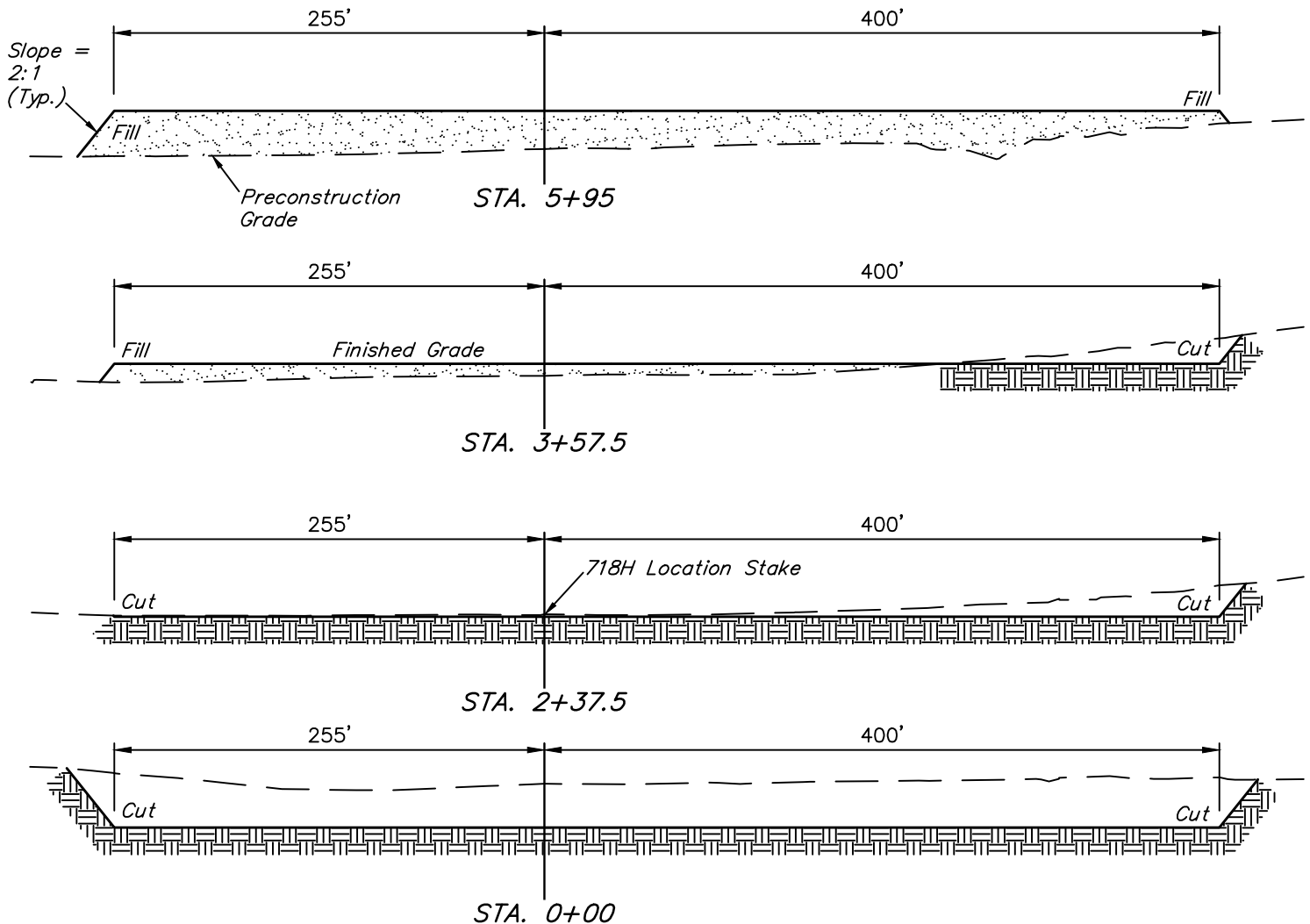

APPROXIMATE EARTHWORK QUANTITIES	
(4") TOPSOIL STRIPPING	5,380 Cu. Yds.
REMAINING LOCATION	38,590 Cu. Yds.
TOTAL CUT	43,970 Cu. Yds.
FILL	38,590 Cu. Yds.
EXCESS MATERIAL	5,380 Cu. Yds.
TOPSOIL	5,380 Cu. Yds.
EXCESS UNBALANCE (After Interim Rehabilitation)	0 Cu. Yds.

APPROXIMATE SURFACE DISTURBANCE AREAS		
	DISTANCE	ACRES
WELL SITE DISTURBANCE	NA	±10.148
30' WIDE ACCESS ROAD R-O-W DISTURBANCE	±1,491.51'	±1.027
30' WIDE GAS PIPELINE R-O-W DISTURBANCE	±2316.89'	±1.596
TOTAL SURFACE USE AREA		±12.771

REV: 2 08-09-24 C.S.C. (ADD WELL, SHL & PAD NAME CHANGES)

NOTES:

- Fill quantity includes 5% for compaction.

MEWBOURNE OIL COMPANY

PENNY 34/36 FED COM 521H, 711H, 713H, 716H & 718H
NW 1/4 SE 1/4 & SW 1/4 NE 1/4,
SECTION 34, T22S, R26E, N.M.P.M.
EDDY COUNTY, NEW MEXICO

SURVEYED BY	S.L., M.D.	05-23-22	SCALE
DRAWN BY	T.J.S.	02-20-23	AS SHOWN

TYPICAL CROSS SECTIONS



UELS, LLC
Corporate Office * 85 South 200 East
Vernal, UT 84078 * (435) 789-1017

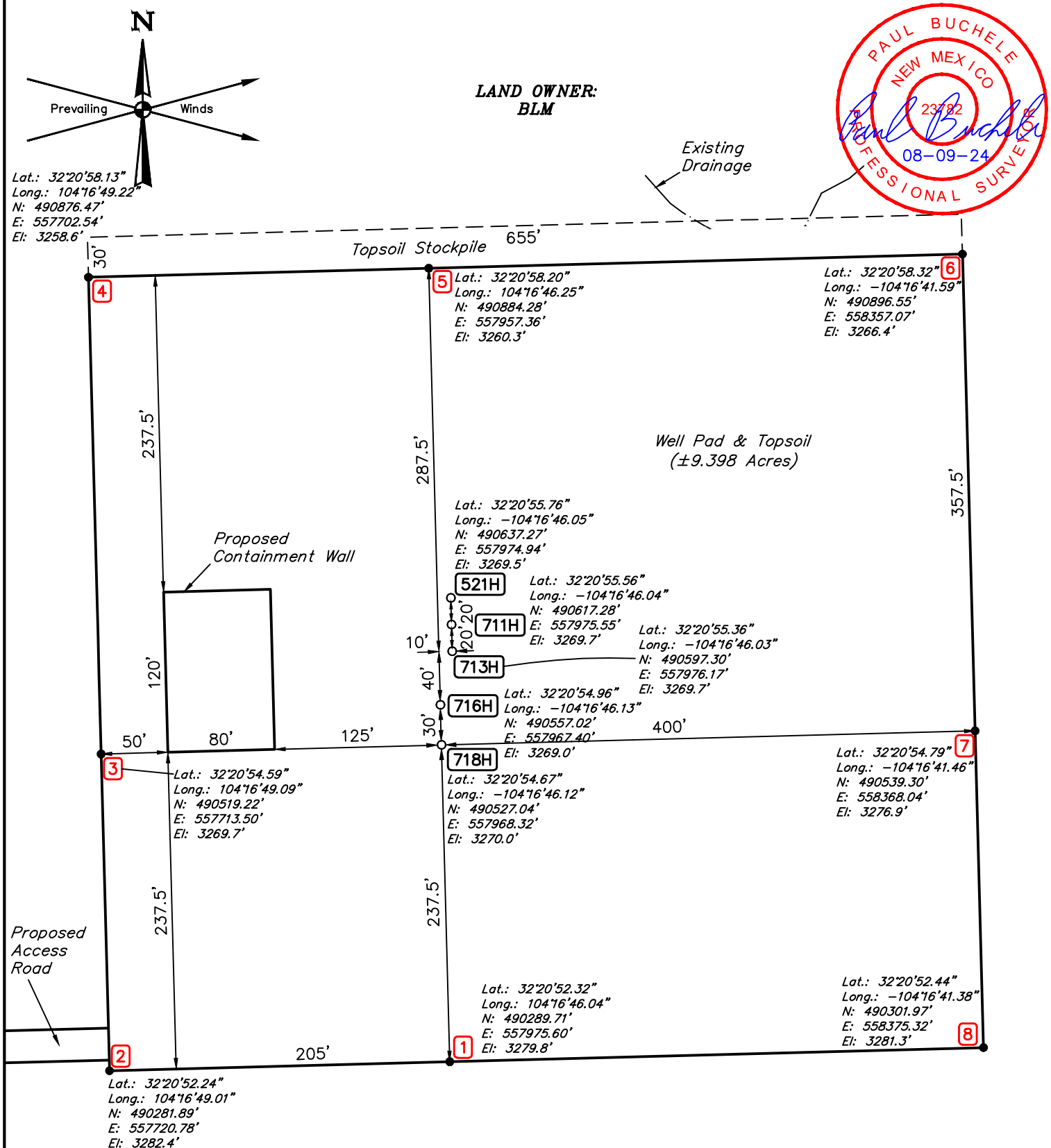

REV: 4 08-09-24 C.S.C. (ADD WELL, SHL & PAD NAME CHANGES)

NOTES:

- Basis of Bearings is a Transverse Mercator Projection with a Central Meridian of W103°53'00" (NAD 83)
- Latitude and Longitude Coordinates shown are NAD 83.
- Coordinates shown are New Mexico Coordinate System of 1983, East Zone, U.S. Feet.

MEWBOURNE OIL COMPANY

PENNY 34/36 FED COM 521H, 711H, 713H, 716H & 718H
NW 1/4 SE 1/4 & SW 1/4 NE 1/4,
SECTION 34, T22S, R26E, N.M.P.M.
EDDY COUNTY, NEW MEXICO

SURVEYED BY	S.L., M.D.	05-23-22	SCALE
DRAWN BY	C.D.L.	04-26-22	1" = 100'
SITE PLAN			



UELS, LLC
 Corporate Office * 85 South 200 East
 Vernal, UT 84078 * (435) 789-1017

PROCEED IN A SOUTHERLY, THEN SOUTHEASTERLY DIRECTION FROM CARLSBAD, NEW MEXICO ALONG CANAL ST. APPROXIMATELY 1.9 MILES TO THE JUNCTION OF THIS ROAD AND NATIONAL PARKS HWY. TO THE SOUTHWEST; TURN RIGHT AND PROCEED IN A SOUTHWESTERLY DIRECTION APPROXIMATELY 1.7 MILES TO THE JUNCTION OF THIS ROAD AND HIDALGO ROAD TO THE WEST; TURN RIGHT AND PROCEED IN A WESTERLY, THEN SOUTHWESTERLY DIRECTION APPROXIMATELY 3.3 MILES TO THE JUNCTION OF THIS ROAD AND AN RUBBLE LANE TO THE SOUTH; TURN LEFT AND PROCEED IN A SOUTHERLY DIRECTION APPROXIMATELY 0.7 MILES TO THE BEGINNING OF THE PROPOSED ACCESS ROAD TO THE EAST; FOLLOW ROAD FLAGS IN AN EASTERLY DIRECTION APPROXIMATELY 1,492' TO THE PROPOSED LOCATION.

TOTAL DISTANCE FROM CARLSBAD, NEW MEXICO TO THE PROPOSED WELL LOCATION IS APPROXIMATELY 8.0 MILES.

REV: 5 08-09-24 C.S.C. (PAD NAME CHANGES)

MEWBOURNE OIL COMPANY

PENNY 34/36 FED COM 521H, 711H, 713H, 716H & 718H
NW 1/4 SE 1/4 & SW 1/4 NE 1/4,
SECTION 34, T22S, R26E, N.M.P.M.
EDDY COUNTY, NEW MEXICO

SURVEYED BY	S.L., M.D.	05-23-22	
DRAWN BY	D.M.C.	12-21-21	
ROAD DESCRIPTION			

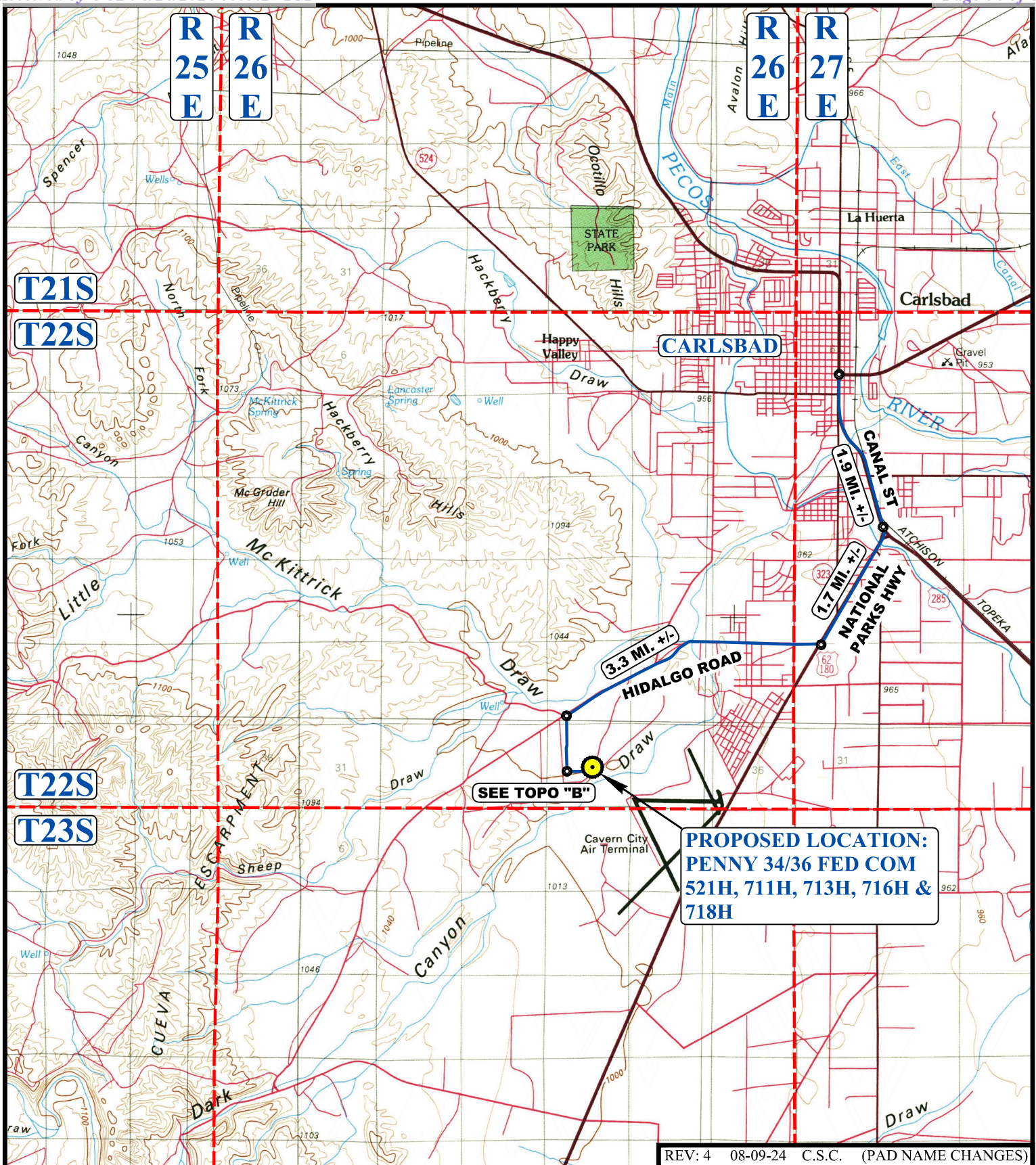

UELS, LLC
Corporate Office * 85 South 200 East
Vernal, UT 84078 * (435) 789-1017

**LEGEND:**

 PROPOSED LOCATION

**MEWBOURNE OIL COMPANY**

PENNY 34/36 FED COM 521H, 711H, 713H, 716H & 718H
 NW 1/4 SE 1/4 & SW 1/4 NE 1/4,
 SECTION 34, T22S, R26E, N.M.P.M.
 EDDY COUNTY, NEW MEXICO

SURVEYED BY	S.L., M.D.	05-23-22	SCALE
DRAWN BY	D.M.C.	12-21-21	1 : 100,000
ACCESS ROAD MAP			TOPO A



UELS, LLC
 Corporate Office * 85 South 200 East
 Vernal, UT 84078 * (435) 789-1017

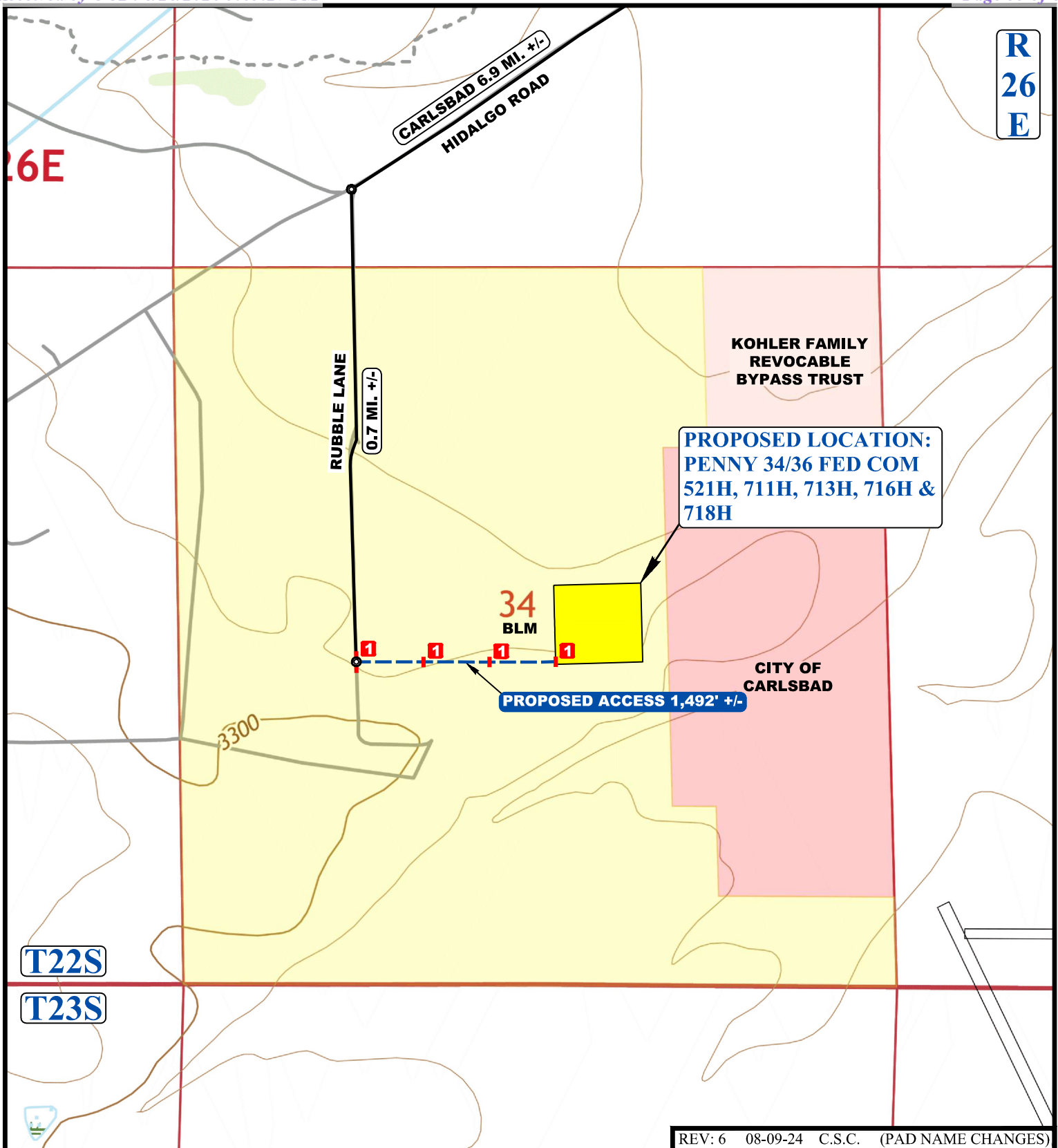

NOTE: PARCEL DATA SHOWN HAS BEEN OBTAINED FROM VARIOUS SOURCES AND SHOULD BE USED FOR MAPPING, GRAPHIC AND PLANNING PURPOSES ONLY. NO WARRANTY IS MADE BY UINTAH ENGINEERING AND LAND SURVEYING (UELS) FOR ACCURACY OF THE PARCEL DATA.

LEGEND:

- EXISTING ROAD
- EXISTING EDGE OF RIVER BED
- PROPOSED ROAD
- INSTALL 24" X 30' CULVERT



UELS, LLC
Corporate Office * 85 South 200 East
Vernal, UT 84078 * (435) 789-1017



MEWBOURNE OIL COMPANY

PENNY 34/36 FED COM 521H, 711H, 713H, 716H & 718H
NW 1/4 SE 1/4 & SW 1/4 NE 1/4,
SECTION 34, T22S, R26E, N.M.P.M.
EDDY COUNTY, NEW MEXICO

SURVEYED BY	S.L., M.D.	05-23-22	SCALE
DRAWN BY	D.M.C.	12-21-21	1 : 12,000
ACCESS ROAD MAP			TOPO B

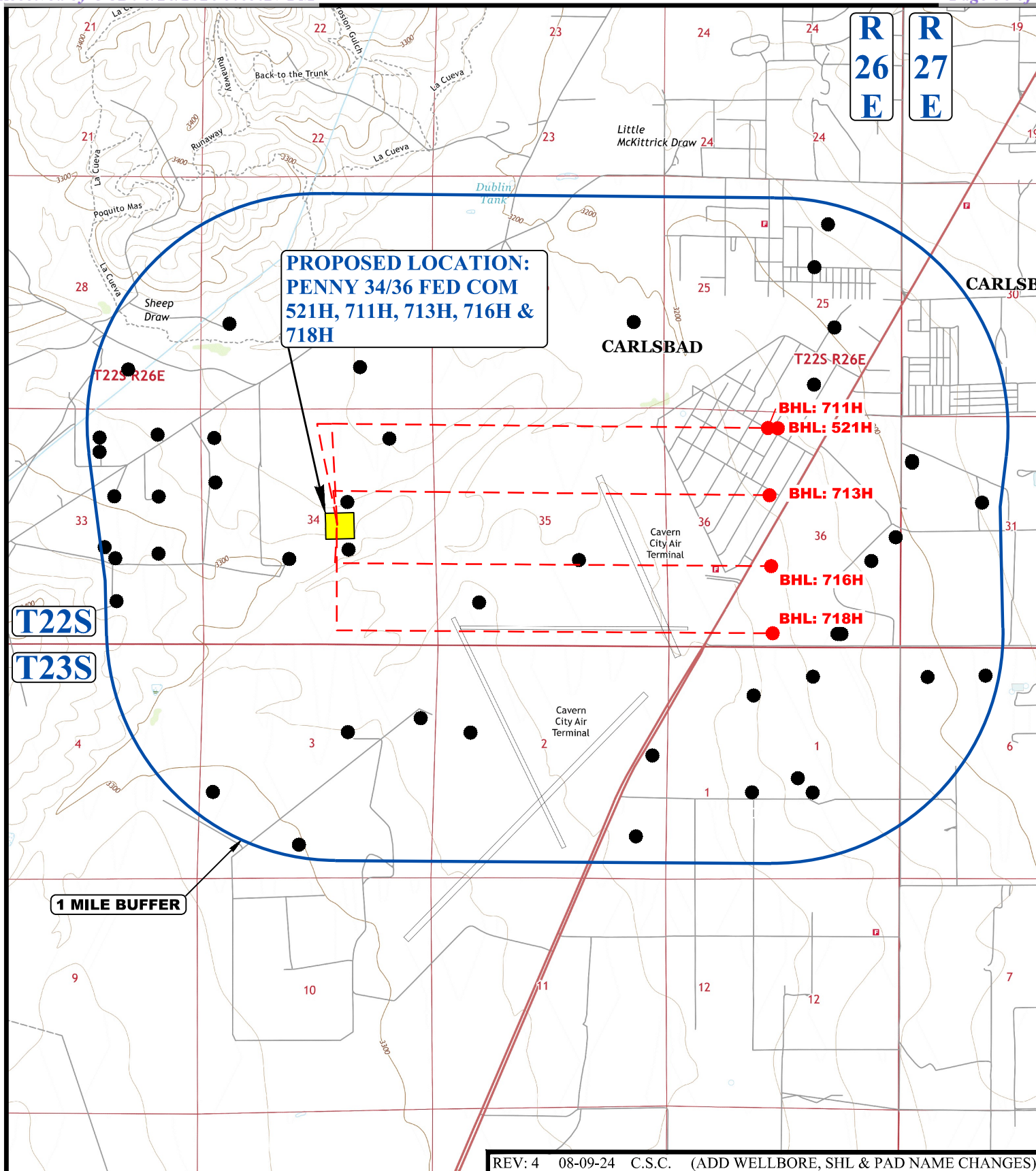

REV: 4 08-09-24 C.S.C. (ADD WELLBORE, SHL & PAD NAME CHANGES)

LEGEND:

● OIL/GAS WELLS



UELS, LLC
 Corporate Office * 85 South 200 East
 Vernal, UT 84078 * (435) 789-1017

**MEWBOURNE OIL COMPANY**

PENNY 34/36 FED COM 521H, 711H, 713H, 716H & 718H
 NW 1/4 SE 1/4 & SW 1/4 NE 1/4,
 SECTION 34, T22S, R26E, N.M.P.M.
 EDDY COUNTY, NEW MEXICO

SURVEYED BY	S.L., M.D.	05-23-22	SCALE
DRAWN BY	D.M.C.	12-21-21	1 : 36,000
WELL PROXIMITY MAP			TOPO C

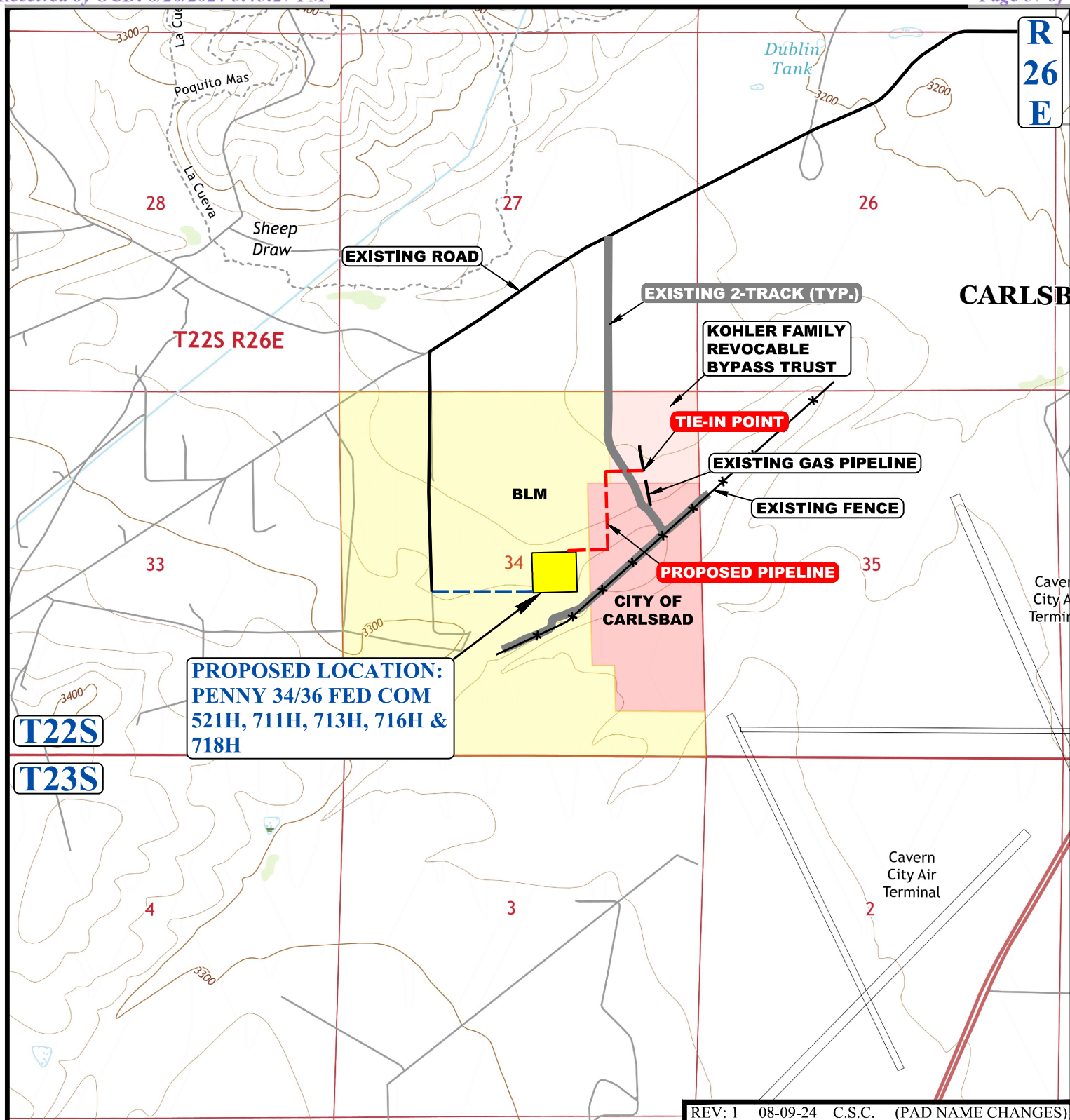

APPROXIMATE TOTAL GAS PIPELINE DISTANCE = 2,317' +/-

NOTE: PARCEL DATA SHOWN HAS BEEN OBTAINED FROM VARIOUS SOURCES AND SHOULD BE USED FOR MAPPING, GRAPHIC AND PLANNING PURPOSES ONLY. NO WARRANTY IS MADE BY UINTAH ENGINEERING AND LAND SURVEYING (UELS) FOR ACCURACY OF THE PARCEL DATA.

LEGEND:

- EXISTING ROAD
- EXISTING 2-TRACK
- EXISTING PIPELINE
- - - PROPOSED PIPELINE
- * * EXISTING FENCE
- - - PROPOSED ROAD



UELS, LLC
Corporate Office * 85 South 200 East
Vernal, UT 84078 * (435) 789-1017



MEWBORNE OIL COMPANY

**PENNY 34/36 FED COM 521H, 711H, 713H, 716H & 718H
NW 1/4 SE 1/4 & SW 1/4 NE 1/4,
SECTION 34, T22S, R26E, N.M.P.M.
EDDY COUNTY, NEW MEXICO**

SURVEYED BY	R.C., T.P.	07-08-22	SCALE
DRAWN BY	A.T.	07-12-22	1 : 24,000
PIPELINE MAP		TOPO D	

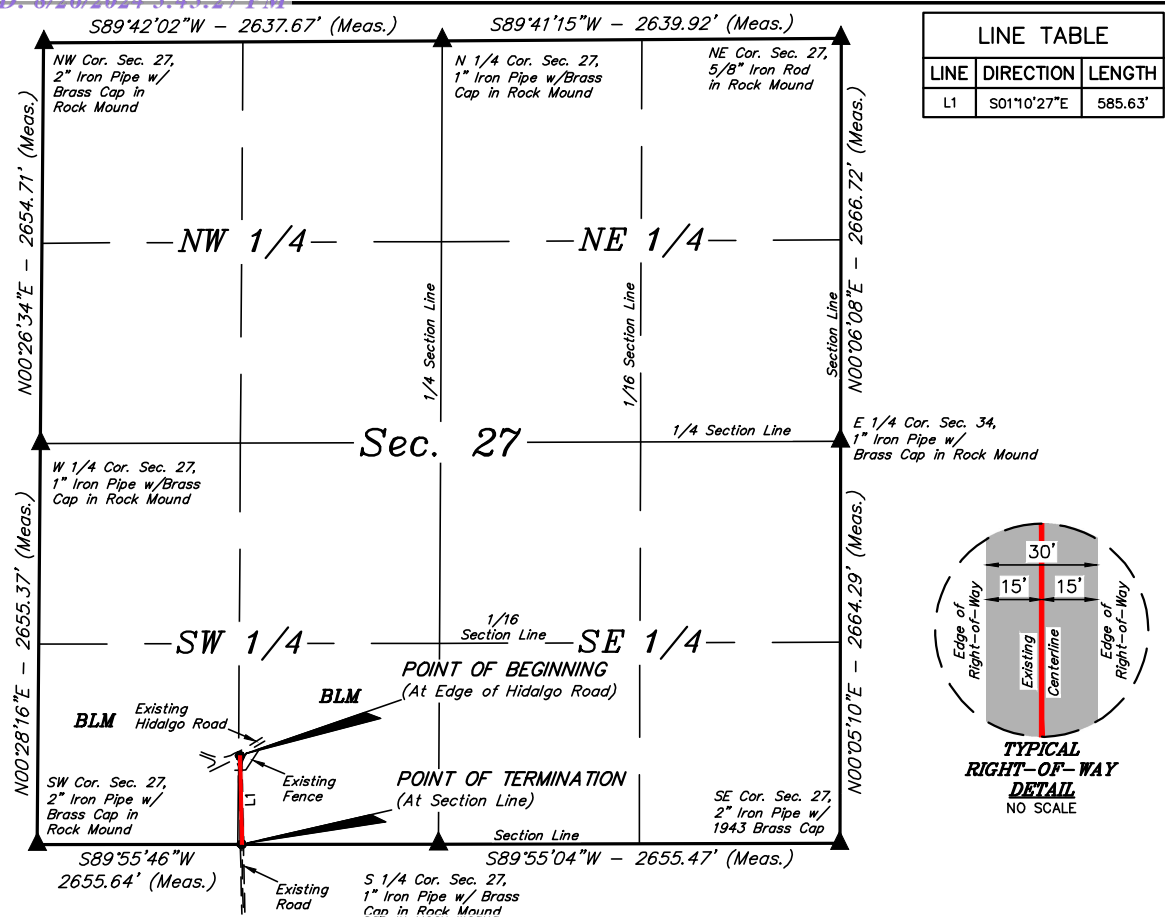

EXISTING ROAD RIGHT-OF-WAY DESCRIPTION

A 30' WIDE RIGHT-OF-WAY 15' ON EACH SIDE OF THE FOLLOWING DESCRIBED CENTERLINE.

COMMENCING AT THE SOUTHWEST CORNER OF SECTION 27, T22S, R26E, N.M.P.M.; THENCE N89°55'46"E 2655.64' ALONG THE SOUTH LINE OF THE SW 1/4 OF SAID SECTION 27 TO THE SOUTH 1/4 CORNER OF SAID SECTION 27; THENCE N66°02'50"W 1438.24' TO A POINT IN THE SE 1/4 SW 1/4 OF SAID SECTION 27 AND THE POINT OF BEGINNING; THENCE S01°10'27"E 585.63' TO A POINT ON THE SOUTH LINE OF THE SE 1/4 SW 1/4 OF SAID SECTION 27 AND THE POINT OF TERMINATION, WHICH BEARS S89°55'46"W 1302.38' FROM THE SOUTH 1/4 CORNER OF SAID SECTION 27. THE SIDE LINES OF SAID DESCRIBED RIGHT-OF-WAY BEING SHORTENED OR ELONGATED TO MEET THE GRANTOR'S PROPERTY LINES. CONTAINS 0.403 ACRES MORE OR LESS.

POINT OF BEGINNING BEARS N66°02'50"W 1438.24' FROM THE SOUTH 1/4 CORNER OF SECTION 27, T22S, R26E, N.M.P.M.

POINT OF TERMINATION BEARS S89°55'46"W 1302.38' FROM THE SOUTH 1/4 CORNER OF SECTION 27, T22S, R26E, N.M.P.M.



ACREAGE / LENGTH TABLE

LOCATION	FEET	RODS	ACRES
SEC. 27 (SW 1/4)	585.63	35.49	0.403

▲ = SECTION CORNERS LOCATED.

NOTES:

- Basis of Bearings is a Transverse Mercator Projection with a Central Meridian of 103°53'00" (NAD 83)

CERTIFICATE

THIS IS TO CERTIFY THAT THIS EASEMENT PLAT AND THE ACTUAL SURVEY ON THE GROUND UPON WHICH IT IS BASED WERE PERFORMED BY ME OR UNDER MY DIRECT SUPERVISION; THAT I AM RESPONSIBLE FOR THIS SURVEY; THAT THIS SURVEY MEETS THE MINIMUM STANDARDS FOR SURVEYING IN NEW MEXICO; AND THAT IT IS TRUE AND CORRECT TO THE BEST OF MY KNOWLEDGE AND BELIEF.

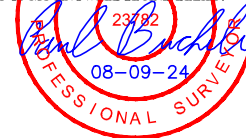

Sheet 1 of 2

REV: 2 08-09-24 C.S.C. (PAD NAME CHANGES)

MEWBOURNE OIL COMPANY

**N PENNY 34/36 FED COM 521H, 711H, 713H, 716H & 718H
ON BLM LANDS IN
SECTION 27, T22S, R26E, N.M.P.M.
EDDY COUNTY, NEW MEXICO**

SURVEYED BY	S.L., M.D.	05-23-22	SCALE
DRAWN BY	Z.L.	05-25-22	1" = 1000'
FILE	P-2015 - A1		

EXISTING ROAD R-O-W



UELS, LLC
Corporate Office * 85 South 200 East
Vernal, UT 84078 * (435) 789-1017



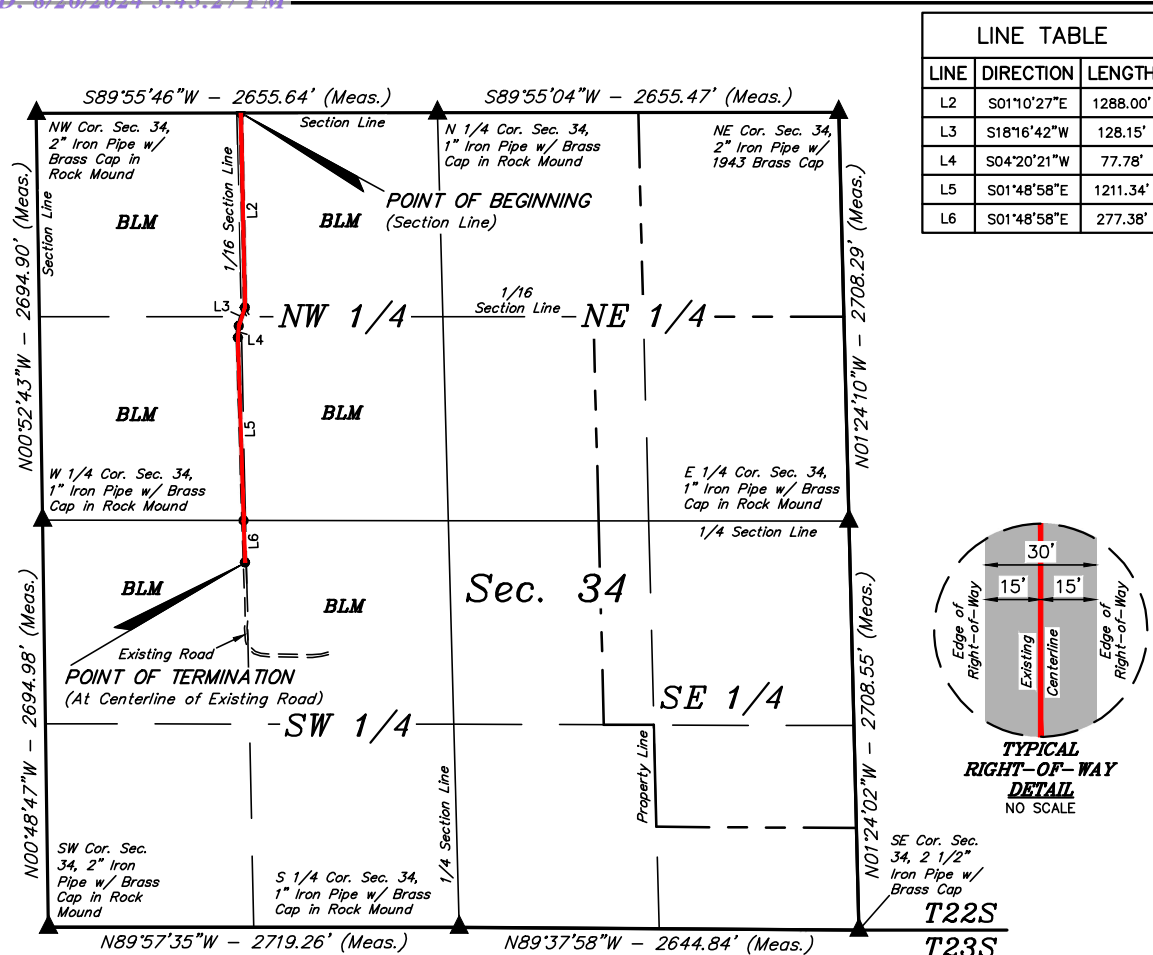

A 30' WIDE RIGHT-OF-WAY 15' ON EACH SIDE OF THE FOLLOWING DESCRIBED CENTERLINE.

COMMENCING AT THE NORTHWEST CORNER OF SECTION 34, T22S, R26E, N.M.P.M.; THENCE N59°55'46"E 2655.64' ALONG THE NORTH LINE OF THE NW 1/4 OF SAID SECTION 34 TO THE NORTH 1/4 CORNER OF SAID SECTION 34; THENCE S89°55'46"W 1302.38' ALONG THE NORTH LINE OF THE NE 1/4 NW 1/4 TO THE POINT OF BEGINNING; THENCE S01°10'27"E 1288.00'; THENCE S18°16'42"W 128.15'; THENCE S04°20'21"W 77.78'; THENCE S01°48'58"E 1211.34' TO A POINT ON THE SOUTH LINE OF THE SW 1/4 NW 1/4 OF SAID SECTION 34, THENCE CONTINUING S01°48'58"E 277.38' TO A POINT IN THE NW 1/4 SW 1/4 OF SAID SECTION 34 AND THE POINT OF TERMINATION, WHICH BEARS S78°14'46"E 1368.12' FROM THE WEST 1/4 CORNER OF SAID SECTION 34. THE SIDE LINES OF SAID DESCRIBED RIGHT-OF-WAY BEING SHORTENED OR ELONGATED TO MEET THE GRANTOR'S PROPERTY LINES. CONTAINS 2.054 ACRES MORE OR LESS.

POINT OF BEGINNING BEARS S89°55'46"W 1302.38' FROM THE NORTH 1/4 CORNER OF SECTION 34, T22S, R26E, N.M.P.M.

POINT OF TERMINATION BEARS S78°14'46"E 1368.12' FROM THE WEST 1/4 CORNER OF SECTION 34, T22S, R26E, N.M.P.M.



ACREAGE / LENGTH TABLE			
LOCATION	FEET	RODS	ACRES
SEC. 34 (NW 1/4)	2,705.27	163.96	1.863
SEC. 34 (SW 1/4)	277.38	16.81	0.191
TOTAL	2,982.65	180.77	2.054

▲ = SECTION CORNERS LOCATED.

NOTES:

- Basis of Bearings is a Transverse Mercator Projection with a Central Meridian of 103°53'00" (NAD 83)

CERTIFICATE

THIS IS TO CERTIFY THAT THIS EASEMENT PLAT AND THE ACTUAL SURVEY ON THE GROUND UPON WHICH IT IS BASED WERE PERFORMED BY ME OR UNDER MY DIRECT SUPERVISION, THAT I AM RESPONSIBLE FOR THIS SURVEY, THAT THIS SURVEY MEETS THE MINIMUM STANDARDS FOR SURVEYING IN NEW MEXICO, AND THAT IT IS TRUE AND CORRECT TO THE BEST OF MY KNOWLEDGE AND BELIEF.

23/82
08-09-24
PROFESSIONAL SURVEYOR

Sheet 2 of 2

REV: 2 08-09-24 C.S.C. (PAD NAME CHANGES)

MEWBOURNE OIL COMPANY

PENNY 34/36 FED COM 521H, 711H, 713H, 716H & 718H
ON BLM LANDS IN
SECTION 34, T22S, R26E, N.M.P.M.
EDDY COUNTY, NEW MEXICO

SURVEYED BY	S.L., M.D.	05-23-22	SCALE
DRAWN BY	Z.L.	05-25-22	1" = 1000'
FILE	P-2015 - B1		

EXISTING ROAD R-O-W



UELS, LLC
Corporate Office * 85 South 200 East
Vernal, UT 84078 * (435) 789-1017



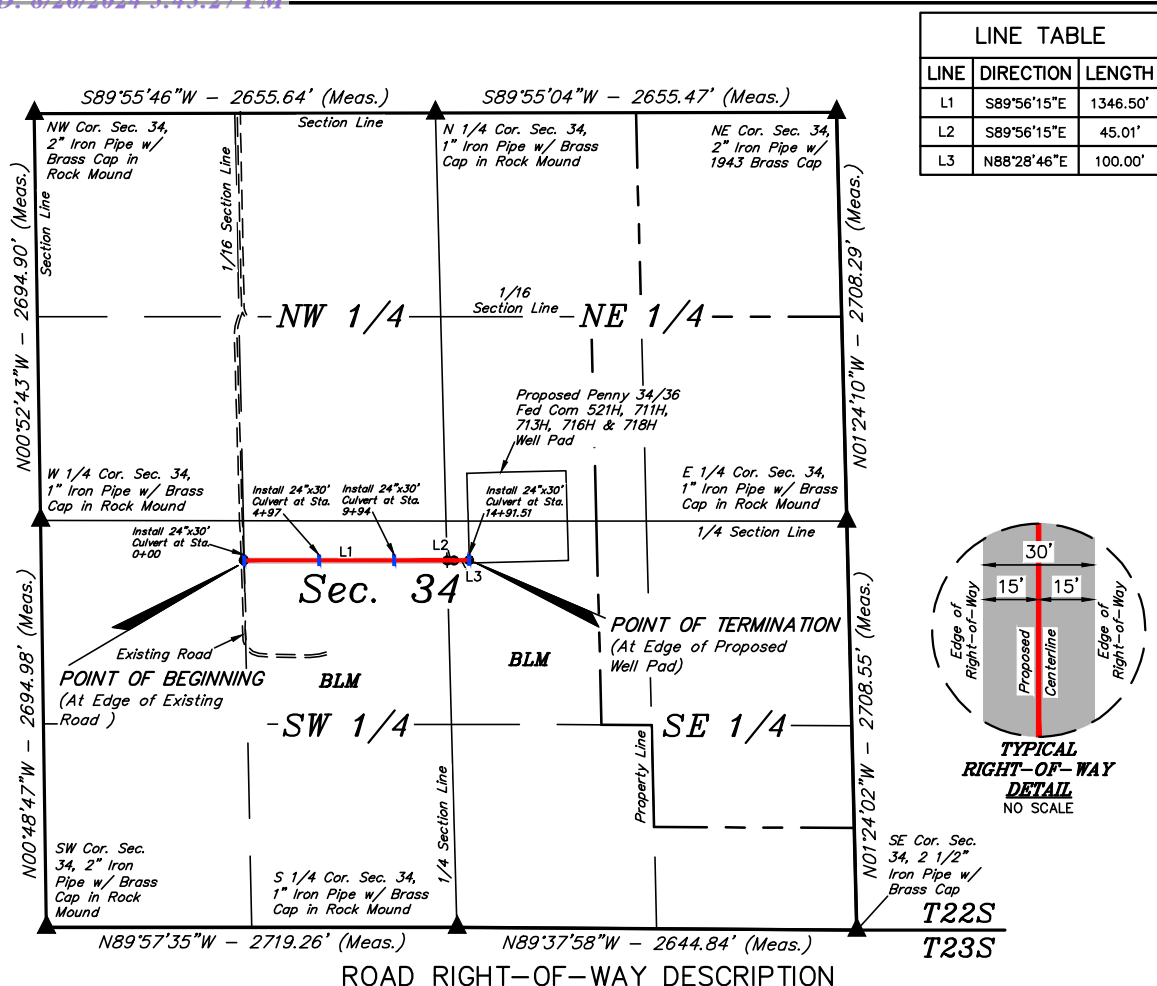

COMMENCING AT THE NORTHWEST CORNER OF SECTION 34, T22S, R26E, N.M.P.M.; THENCE S00°52'43"E 2694.90' ALONG THE WEST LINE OF THE NW 1/4 OF SAID SECTION 34 TO THE WEST 1/4 CORNER OF SAID SECTION 34; THENCE S78°55'08"E 1372.04' TO A POINT IN THE NE 1/4 SW 1/4 OF SAID SECTION 34 AND THE POINT OF BEGINNING; THENCE S89°56'15"E 1346.50' TO A POINT ON THE EAST LINE OF THE NE 1/4 SW 1/4 OF SAID SECTION 34, THENCE CONTINUING S89°56'15"E 45.01'; THENCE N88°28'46"E 100.00' TO A POINT IN THE NW 1/4 SE 1/4 OF SAID SECTION 34 AND THE POINT OF TERMINATION, WHICH BEARS S84°07'56"W 2511.30' FROM THE EAST 1/4 CORNER OF SAID SECTION 34. THE SIDE LINES OF SAID DESCRIBED RIGHT-OF-WAY BEING SHORTENED OR ELONGATED TO MEET THE GRANTOR'S PROPERTY LINES. CONTAINS 1.027 ACRES MORE OR LESS.

POINT OF BEGINNING BEARS S78°55'08"E 1372.04' FROM THE WEST 1/4 CORNER OF SECTION 34, T22S, R26E, N.M.P.M.

POINT OF TERMINATION BEARS S84°07'56"W 2511.30' FROM THE EAST 1/4 CORNER OF SECTION 34, T22S, R26E, N.M.P.M.



ACREAGE / LENGTH TABLE			
LOCATION	FEET	RODS	ACRES
SEC. 34 (SW 1/4)	1,346.50	81.61	0.927
SEC. 34 (SE 1/4)	145.01	8.79	0.100
TOTAL	1491.51	90.4	1.027

▲ = SECTION CORNERS LOCATED.

CERTIFICATE
THIS IS TO CERTIFY THAT THIS EASEMENT PLAT AND THE ACTUAL SURVEY ON THE GROUND UPON WHICH IT IS BASED WERE PERFORMED BY ME OR UNDER MY DIRECT SUPERVISION; THAT I AM RESPONSIBLE FOR THIS SURVEY; THAT THIS SURVEY MEETS THE MINIMUM STANDARDS FOR SURVEYING IN NEW MEXICO; AND THAT IT IS TRUE AND CORRECT TO THE BEST OF MY KNOWLEDGE AND BELIEF.

Professional Surveyor
23782
08-09-24
PROFESSIONAL SURVEYOR

NOTES:

- The maximum grade of existing ground for the proposed access road is $\pm 1.0\%$.
- Basis of Bearings is a Transverse Mercator Projection with a Central Meridian of 103°53'00" (NAD 83)



UELS, LLC
Corporate Office * 85 South 200 East
Vernal, UT 84078 * (435) 789-1017



MEWBOURNE OIL COMPANY
PENNY 34/36 FED COM 521H, 711H, 713H, 716H & 718H
ON BLM LANDS IN
SECTION 34, T22S, R26E, N.M.P.M.
EDDY COUNTY, NEW MEXICO

SURVEYED BY	S.L., M.D.	05-23-22	SCALE
DRAWN BY	T.W.	01-11-22	1" = 1000'
FILE	P-2015 - A1		

ACCESS ROAD R-O-W

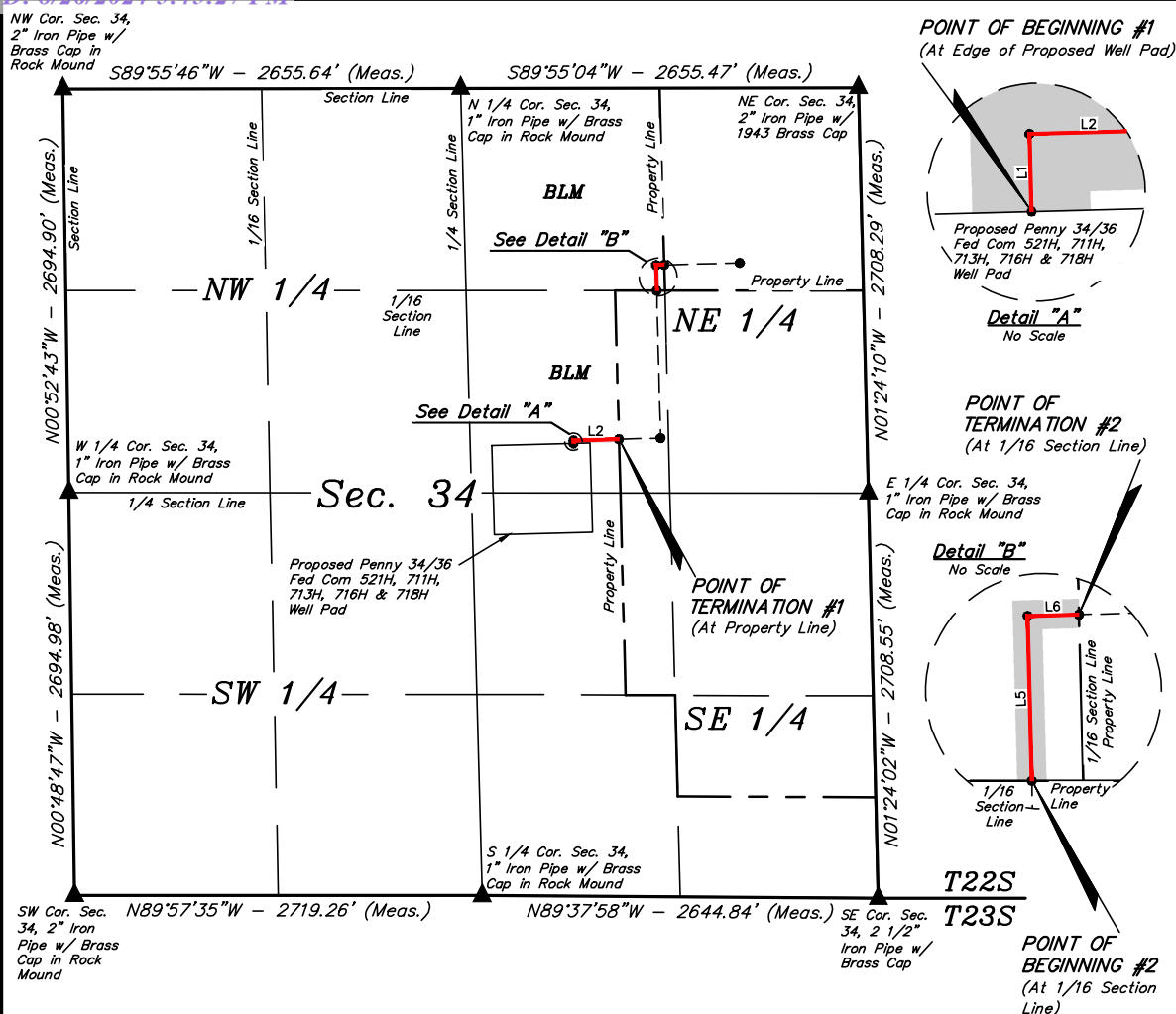

LINE TABLE		
LINE	DIRECTION	LENGTH
L1	N01°31'00"W	20.00'
L2	N88°29'00"E	303.65'
L5	N01°27'39"W	171.45'
L6	N88°32'21"E	53.31'

POINT OF BEGINNING #1 BEARS N80°24'49"W 1996.44' FROM THE EAST 1/4 CORNER OF SECTION 34, T22S, R26E, N.M.P.M.

POINT OF TERMINATION #1 BEARS N77°47'12"W 1704.11' FROM THE EAST 1/4 CORNER OF SECTION 34, T22S, R26E, N.M.P.M.

POINT OF BEGINNING #2 BEARS S44°06'39"E 1880.47' FROM THE NORTH 1/4 CORNER OF SECTION 34, T22S, R26E, N.M.P.M.

POINT OF TERMINATION #2 BEARS S47°41'19"W 1754.76' FROM THE NORTHEAST CORNER OF SECTION 34, T22S, R26E, N.M.P.M.



ACREAGE / LENGTH TABLE #1		
FEET	RODS	ACRES
323.65	19.62	0.223

ACREAGE / LENGTH TABLE #2		
FEET	RODS	ACRES
224.76	13.62	0.155

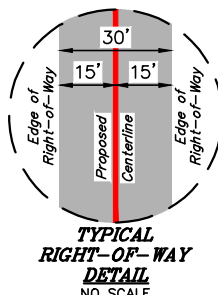

CERTIFICATE
THIS IS TO CERTIFY THAT THIS EASEMENT PLAT AND THE ACTUAL SURVEY ON THE GROUND UPON WHICH IT IS BASED WERE PERFORMED BY ME OR UNDER MY DIRECT SUPERVISION, THAT I AM RESPONSIBLE FOR THIS SURVEY, THAT THIS SURVEY MEETS THE MINIMUM STANDARDS FOR SURVEYING IN NEW MEXICO, AND THAT IT IS TRUE AND CORRECT TO THE BEST OF MY KNOWLEDGE AND BELIEF.

23782
08-09-24
PROFESSIONAL SURVEYOR

▲ = SECTION CORNERS LOCATED.

NOTES:

- Basis of Bearings is a Transverse Mercator Projection with a Central Meridian of W103°53'00" (NAD 83)

REV: 2 08-09-24 C.S.C. (PAD NAME CHANGES)

MEWBOURNE OIL COMPANY

PENNY 34/36 FED COM 521H, 711H, 713H, 716H & 718H
ON BLM LANDS IN
SECTION 34, T22S, R26E, N.M.P.M.
EDDY COUNTY, NEW MEXICO

SURVEYED BY	R.C., T.P.	07-08-22	SCALE
DRAWN BY	A.T.	07-12-22	1" = 1000'
FILE	P-2015-A1		

GAS PIPELINE R-O-W



UELS, LLC
Corporate Office * 85 South 200 East
Vernal, UT 84078 * (435) 789-1017



GAS PIPELINE #1 RIGHT-OF-WAY DESCRIPTION

A 30' WIDE RIGHT-OF-WAY 15' ON EACH SIDE OF THE FOLLOWING DESCRIBED CENTERLINE.

COMMENCING AT THE NORTHEAST CORNER OF SECTION 34, T22S, R26E, N.M.P.M.; THENCE S01°24'10"E 2708.29' ALONG THE EAST LINE OF THE NE 1/4 OF SAID SECTION 34 TO THE EAST 1/4 CORNER OF SAID SECTION 34; THENCE N80°24'49"W 1996.44' TO A POINT IN THE SW 1/4 NE 1/4 OF SAID SECTION 34 AND THE POINT OF BEGINNING; THENCE N01°31'00"W 20.00'; THENCE N88°29'00"E 303.65' TO A POINT ON THE EAST PROPERTY LINE OF BLM LANDS IN THE SW 1/4 NE 1/4 OF SAID SECTION 34 AND THE POINT OF TERMINATION, WHICH BEARS N77°47'12"W 1704.11' FROM THE EAST 1/4 CORNER OF SAID SECTION 34. THE SIDE LINES OF SAID DESCRIBED RIGHT-OF-WAY BEING SHORTENED OR ELONGATED TO MEET THE GRANTOR'S PROPERTY LINES. CONTAINS 0.223 ACRES MORE OR LESS.

GAS PIPELINE #2 RIGHT-OF-WAY DESCRIPTION

A 30' WIDE RIGHT-OF-WAY 15' ON EACH SIDE OF THE FOLLOWING DESCRIBED CENTERLINE.

COMMENCING AT THE NORTHEAST CORNER OF SECTION 34, T22S, R26E, N.M.P.M.; THENCE S89°55'04"W 2655.47' ALONG THE NORTH LINE OF THE NE 1/4 OF SAID SECTION 34 TO THE NORTH 1/4 CORNER OF SAID SECTION 34; THENCE S44°06'39"E 1880.47' TO A POINT ON THE SOUTH LINE OF THE NW 1/4 NE 1/4 OF SAID SECTION 34 AND THE POINT OF BEGINNING; THENCE N01°27'39"W 171.45'; THENCE N88°32'32"E 53.31' TO A POINT ON THE EAST LINE OF THE NW 1/4 NE 1/4 OF SAID SECTION 34, WHICH BEARS S47°41'19"W 1754.76' FROM THE NORTHEAST CORNER OF SAID SECTION 34. THE SIDE LINES OF SAID DESCRIBED RIGHT-OF-WAY BEING SHORTENED OR ELONGATED TO MEET THE GRANTOR'S PROPERTY LINES. CONTAINS 0.155 ACRES MORE OR LESS.

CERTIFICATE
THIS IS TO CERTIFY THAT THIS EASEMENT PLAT AND THE ACTUAL SURVEY ON THE GROUND UPON WHICH IT IS BASED WERE PERFORMED BY ME OR UNDER MY DIRECT SUPERVISION; THAT I AM RESPONSIBLE FOR THIS SURVEY; THAT THIS SURVEY MEETS THE MINIMUM STANDARDS FOR SURVEYING IN NEW MEXICO; AND THAT IT IS TRUE AND CORRECT TO THE BEST OF MY KNOWLEDGE AND BELIEF.

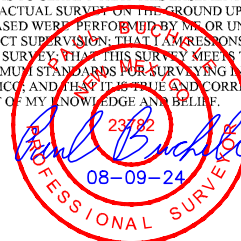

REV: 2 08-09-24 C.S.C. (PAD NAME CHANGES)

NOTES:

- Basis of Bearings is a Transverse Mercator Projection with a Central Meridian of W103°53'00" (NAD 83)

MEWBOURNE OIL COMPANY

PENNY 34/36 FED COM 521H, 711H, 713H, 716H & 718H
ON BLM LANDS IN
SECTION 34, T22S, R26E, N.M.P.M.
EDDY COUNTY, NEW MEXICO

SURVEYED BY	R.C., T.P.	07-08-22	SCALE
DRAWN BY	A.T.	07-12-22	1" = 1000'
FILE	P-2015-A2		

GAS PIPELINE R-O-W



UELS, LLC
Corporate Office * 85 South 200 East
Vernal, UT 84078 * (435) 789-1017



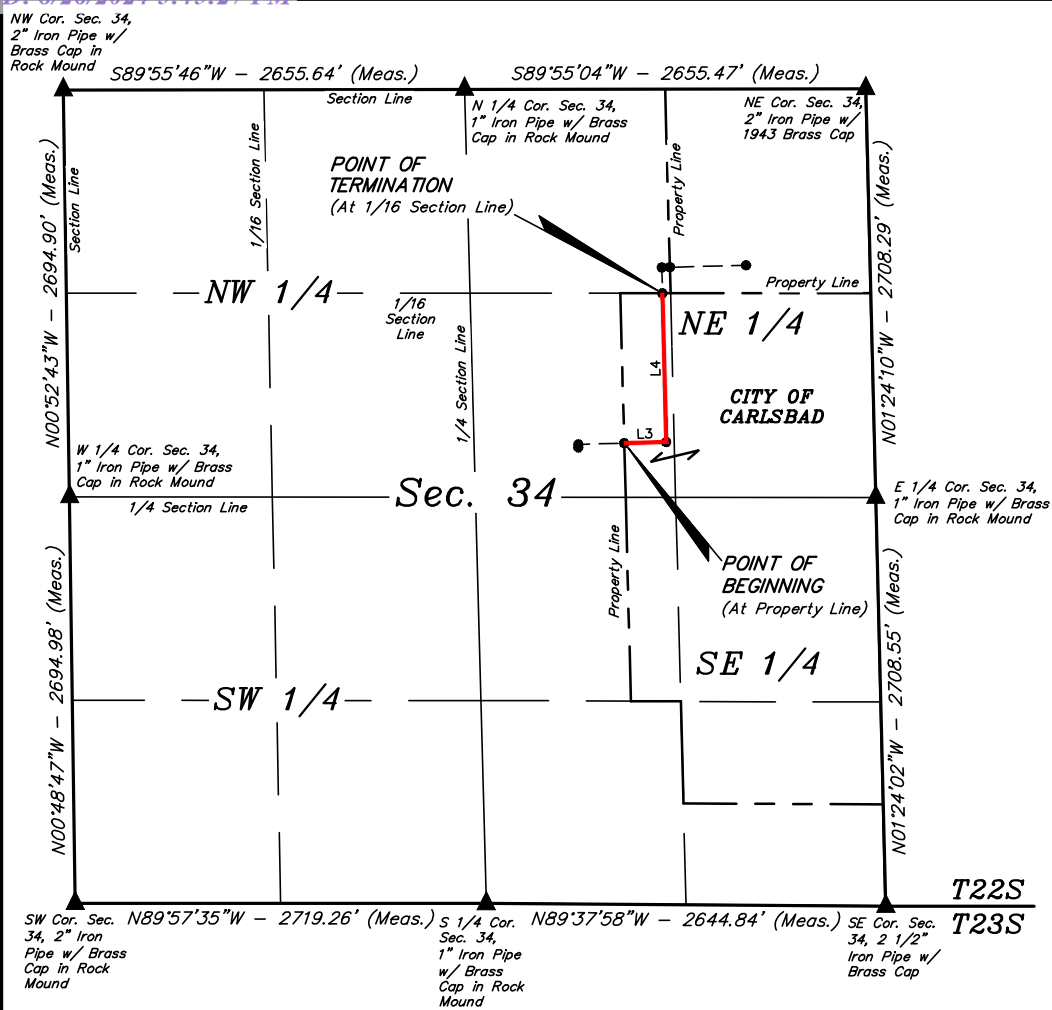

GAS PIPELINE RIGHT-OF-WAY DESCRIPTION

A 30' WIDE RIGHT-OF-WAY 15' ON EACH SIDE OF THE FOLLOWING DESCRIBED CENTERLINE.

COMMENCING AT THE NORTHEAST CORNER OF SECTION 34, T22S, R26E, N.M.P.M.; THENCE S01°24'10"E 2708.29' ALONG THE EAST LINE OF THE NE 1/4 OF SAID SECTION 34 TO THE EAST 1/4 CORNER OF SAID SECTION 34; THENCE N77°47'12"W 1704.11' TO A POINT ON THE WEST PROPERTY LINE OF CITY OF CARLSBAD LANDS IN THE SW 1/4 NE 1/4 OF SAID SECTION 34 AND THE POINT OF BEGINNING; THENCE N88°29'00"E 277.91', THENCE N01°27'39"W 985.96' TO A POINT ON THE NORTH LINE OF THE SW 1/4 NE 1/4 OF SAID SECTION 34 AND THE POINT OF TERMINATION, WHICH BEARS S44°06'39"E 1880.47' FROM THE NORTH 1/4 CORNER OF SAID SECTION 34. THE SIDE LINES OF SAID DESCRIBED RIGHT-OF-WAY BEING SHORTENED OR ELONGATED TO MEET THE GRANTOR'S PROPERTY LINES. CONTAINS 0.870 ACRES MORE OR LESS.

LINE TABLE		
LINE	DIRECTION	LENGTH
L3	N88°29'00"E	277.91'
L4	N01°27'39"W	985.96'

POINT OF BEGINNING BEARS N77°47'12"W 1704.11' FROM THE EAST 1/4 CORNER OF SECTION 34, T22S, R26E, N.M.P.M.

POINT OF TERMINATION BEARS S44°06'39"E 1880.47' FROM THE NORTH 1/4 CORNER OF SECTION 34, T22S, R26E, N.M.P.M.

ACREAGE / LENGTH TABLE		
FEET	RODS	ACRES
1263.87	76.60	0.870

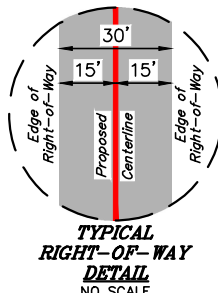

CERTIFICATE
THIS IS TO CERTIFY THAT THIS EASEMENT PLAT AND THE ACTUAL SURVEY ON THE GROUND UPON WHICH IT IS BASED WERE PERFORMED BY ME OR UNDER MY DIRECT SUPERVISION; THAT I AM RESPONSIBLE FOR THIS SURVEY; THAT THIS SURVEY MEETS THE MINIMUM STANDARDS FOR SURVEYING IN NEW MEXICO; AND THAT IT IS TRUE AND CORRECT TO THE BEST OF MY KNOWLEDGE AND BELIEF.

PROFESSIONAL SURVEYOR
23782
08-09-24

▲ = SECTION CORNERS LOCATED.

NOTES:

- Basis of Bearings is a Transverse Mercator Projection with a Central Meridian of W103°53'00" (NAD 83)

REV: 2 08-09-24 C.S.C. (PAD NAME CHANGES)

MEWBOURNE OIL COMPANY

PENNY 34/36 FED COM 521H, 711H, 713H, 716H & 718H
ON CITY OF CARLSBAD LANDS IN
SECTION 34, T22S, R26E, N.M.P.M.
EDDY COUNTY, NEW MEXICO

SURVEYED BY	R.C., T.P.	07-08-22	SCALE
DRAWN BY	A.T.	07-12-22	1" = 1000'
FILE	P-2015-B		

GAS PIPELINE R-O-W



UELS, LLC
Corporate Office * 85 South 200 East
Vernal, UT 84078 * (435) 789-1017



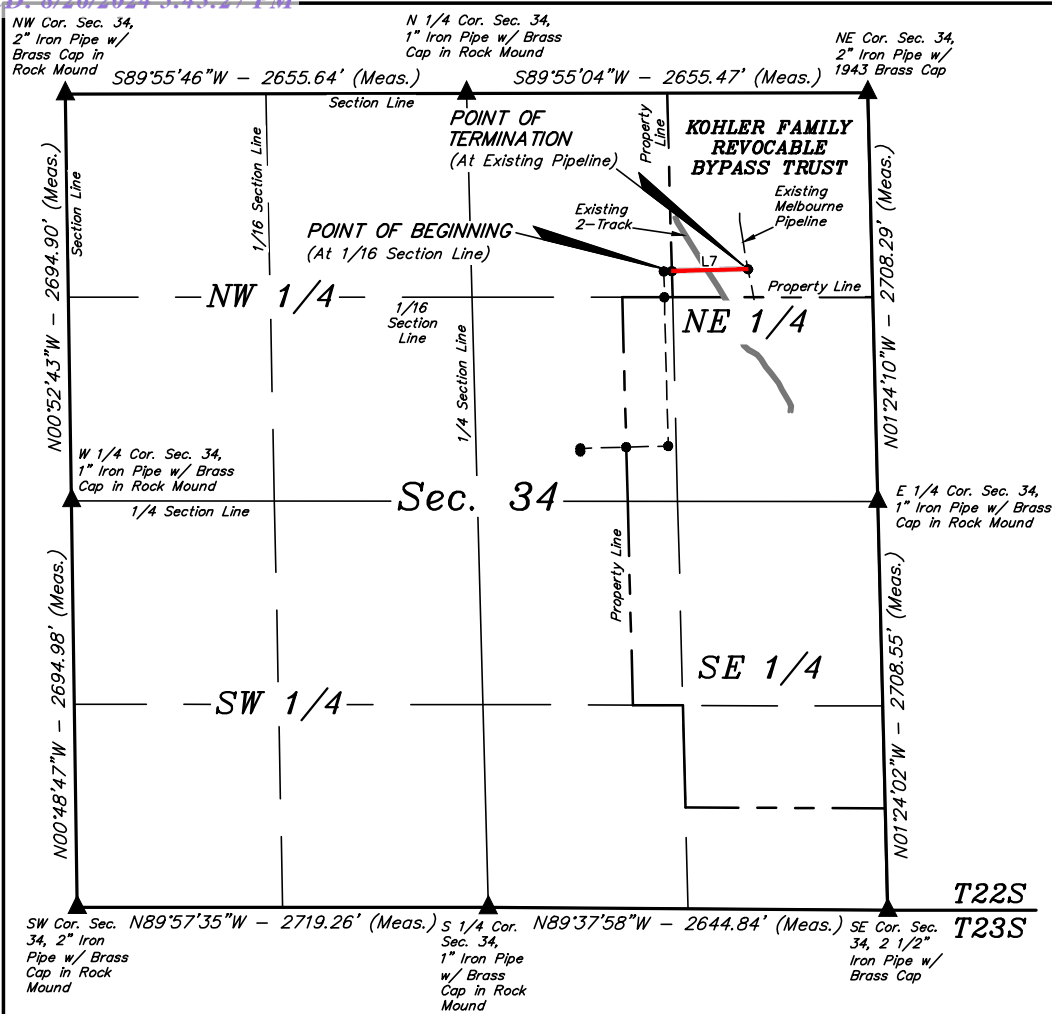

GAS PIPELINE RIGHT-OF-WAY DESCRIPTION

A 30' WIDE RIGHT-OF-WAY 15' ON EACH SIDE OF THE FOLLOWING DESCRIBED CENTERLINE.

COMMENCING AT THE EAST 1/4 CORNER OF SECTION 34, T22S, R26E, N.M.P.M.; THENCE N01°24'10"W 2708.29' ALONG THE EAST LINE OF THE NE 1/4 OF SAID SECTION 34 TO THE NORTHEAST CORNER OF SAID SECTION 34; THENCE S47°41'19"W 1754.76' TO A POINT ON THE WEST LINE OF THE NE 1/4 NE 1/4 OF SAID SECTION 34 AND THE POINT OF BEGINNING; THENCE N88°32'21"E 504.61' TO A POINT IN THE NE 1/4 NE 1/4 OF SAID SECTION 34 AND THE POINT OF TERMINATION, WHICH BEARS S34°10'20"W 1412.17' FROM THE NORTHEAST CORNER OF SAID SECTION 34. THE SIDE LINES OF SAID DESCRIBED RIGHT-OF-WAY BEING SHORTENED OR ELONGATED TO MEET THE GRANTOR'S PROPERTY LINES. CONTAINS 0.348 ACRES MORE OR LESS.

POINT OF BEGINNING BEARS S47°41'19"W 1754.76' FROM THE NORTHEAST CORNER OF SECTION 34, T22S, R26E, N.M.P.M.

POINT OF TERMINATION BEARS S34°10'20"W 1412.17' FROM THE NORTHEAST CORNER OF SECTION 34, T22S, R26E, N.M.P.M.

LINE TABLE		
LINE	DIRECTION	LENGTH
L7	N88°32'21"E	504.61'



ACREAGE / LENGTH TABLE		
FEET	RODS	ACRES
504.61	30.58	0.348

▲ = SECTION CORNERS LOCATED.

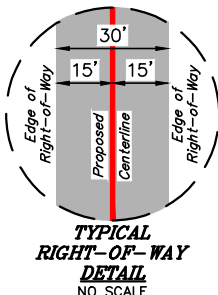

CERTIFICATE
THIS IS TO CERTIFY THAT THIS EASEMENT PLAT AND THE ACTUAL SURVEY ON THE GROUND UPON WHICH IT IS BASED WERE PERFORMED BY ME OR UNDER MY DIRECT SUPERVISION; THAT I AM RESPONSIBLE FOR THIS SURVEY; THAT THIS SURVEY MEETS THE MINIMUM STANDARDS FOR SURVEYING IN NEW MEXICO; AND THAT IT IS TRUE AND CORRECT TO THE BEST OF MY KNOWLEDGE AND BELIEF.

23782
08-09-24
PROFESSIONAL SURVEYOR

REV: 2 08-09-24 C.S.C. (PAD NAME CHANGES)

NOTES:

- Basis of Bearings is a Transverse Mercator Projection with a Central Meridian of W103°53'00" (NAD 83)

MEWBOURNE OIL COMPANY

PENNY 34/36 FED COM 521H, 711H, 713H, 716H & 718H ON
KOHLER FAMILY REVOCABLE BYPASS TRUST LANDS
IN SECTION 34, T22S, R26E, N.M.P.M.
EDDY COUNTY, NEW MEXICO

SURVEYED BY	R.C., T.P.	07-08-22	SCALE
DRAWN BY	A.T.	07-12-22	1" = 1000'
FILE	P-2015-C		

GAS PIPELINE R-O-W



UELS, LLC
Corporate Office * 85 South 200 East
Vernal, UT 84078 * (435) 789-1017





Mewbourne Oil Company

Sundry Request:

Mewbourne Oil Company request that the following change be made to the Gambino Federal Com #4H (API #30-015-54426):

1. Change name from Gambino Federal Com #4H to Penny 34/36 Fed Com #521H
2. Move BHL f/ 330' FNL & 2395' FWL to 330' FNL & 2619' FWL
3. Move SHL f/ 2617' FNL & 2249' FEL to 2627' FNL & 2239' FEL
4. Change producing formation target from Purple Sage; Wolfcamp to Cass Draw; Bone Spring.
5. Request a variance to perform break testing and offline cementing

See attached files: Updated plats, drlg program, cmt & csg design, Addinfo, & variances.

Sante Fe Main Office
Phone: (505) 476-3441

General Information
Phone: (505) 629-6116

Online Phone Directory
<https://www.emnrd.nm.gov/ocd/contact-us>

State of New Mexico
Energy, Minerals and Natural Resources
Oil Conservation Division
1220 S. St Francis Dr.
Santa Fe, NM 87505

CONDITIONS

Action 378046

CONDITIONS

Operator: MEWBOURNE OIL CO P.O. Box 5270 Hobbs, NM 88241	OGRID: 14744
	Action Number: 378046
	Action Type: [C-103] NOI Change of Plans (C-103A)

CONDITIONS

Created By	Condition	Condition Date
ward.rikala	Cement is required to circulate on both surface and intermediate1 strings of casing.	11/13/2024
ward.rikala	If cement is not circulated to surface during cementing operations, a Cement Bond Log (CBL) is required.	11/13/2024
ward.rikala	Any previous COA's not addressed within the updated COA's still apply.	11/13/2024