

Submit 1 Copy To Appropriate District Office
District I – (575) 393-6161
1625 N. French Dr., Hobbs, NM 88240
District II – (575) 748-1283
811 S. First St., Artesia, NM 88210
District III – (505) 334-6178
1000 Rio Brazos Rd., Aztec, NM 87410
District IV – (505) 476-3460
1220 S. St. Francis Dr., Santa Fe, NM 87505

State of New Mexico
Energy, Minerals and Natural Resources

Form C-103
Revised July 18, 2013

OIL CONSERVATION DIVISION
1220 South St. Francis Dr.
Santa Fe, NM 87505

WELL API NO. 30-039-27561
5. Indicate Type of Lease STATE <input type="checkbox"/> FEE <input checked="" type="checkbox"/>
6. State Oil & Gas Lease No. FEE
7. Lease Name or Unit Agreement Name SAN JUAN 29-6 UNIT
8. Well Number 242A
9. OGRID Number 372171
10. Pool name or Wildcat FRUITLAND COAL

SUNDRY NOTICES AND REPORTS ON WELLS (DO NOT USE THIS FORM FOR PROPOSALS TO DRILL OR TO DEEPEN OR PLUG BACK TO A DIFFERENT RESERVOIR. USE "APPLICATION FOR PERMIT" (FORM C-101) FOR SUCH PROPOSALS.)	
1. Type of Well: Oil Well <input type="checkbox"/> Gas Well <input checked="" type="checkbox"/> Other	
2. Name of Operator HILCORP ENERGY COMPANY	
3. Address of Operator 382 Road 3100, Aztec, NM 87410	
4. Well Location Unit Letter <u>C</u> : <u>700'</u> feet from the <u>NORTH</u> line and <u>1930'</u> feet from the <u>WEST</u> line Section <u>19</u> Township <u>29N</u> Range <u>06W</u> NMPM County <u>RIO ARRIBA</u>	
11. Elevation (Show whether DR, RKB, RT, GR, etc.) 6246'GR	

12. Check Appropriate Box to Indicate Nature of Notice, Report or Other Data

NOTICE OF INTENTION TO:		SUBSEQUENT REPORT OF:	
PERFORM REMEDIAL WORK <input type="checkbox"/>	PLUG AND ABANDON <input type="checkbox"/>	REMEDIAL WORK <input type="checkbox"/>	ALTERING CASING <input type="checkbox"/>
TEMPORARILY ABANDON <input type="checkbox"/>	CHANGE PLANS <input type="checkbox"/>	COMMENCE DRILLING OPNS. <input type="checkbox"/>	P AND A <input type="checkbox"/>
PULL OR ALTER CASING <input type="checkbox"/>	MULTIPLE COMPL <input type="checkbox"/>	CASING/CEMENT JOB <input type="checkbox"/>	
DOWNHOLE COMMINGLE <input type="checkbox"/>			
CLOSED-LOOP SYSTEM <input type="checkbox"/>			
OTHER: <input checked="" type="checkbox"/> LINER INSTALL		OTHER: <input type="checkbox"/>	

13. Describe proposed or completed operations. (Clearly state all pertinent details, and give pertinent dates, including estimated date of starting any proposed work). SEE RULE 19.15.7.14 NMAC. For Multiple Completions: Attach wellbore diagram of proposed completion or recompletion.

HILCORP ENERGY COMPANY REQUEST PERMISSION TO INSTALL A LINER IN THE SUBJECT WELL USING THE ATTACHED PROCEDURE AND CURRENT/PROPOSED WELLBORE SCHEMATIC.

Spud Date:

Rig Release Date:

I hereby certify that the information above is true and complete to the best of my knowledge and belief.

SIGNATURE Dawn Nash Deal TITLE Operations/Regulatory Technician DATE 11/13/2024 Released to Imaging: 11/13/2024

Type or print name DAWN NASH-DEAL E-mail address: dnash@hilcorp.com PHONE: (505) 324- 5132

For State Use Only

APPROVED BY: _____ TITLE _____ DATE _____

Conditions of Approval (if any):

San Juan 29-6 Unit 242A

API # 3003927561

Drop-Off (uncemented) Liner Install

10/29/2024

Work will be performed to install drop-off, uncemented liner to allow the FRC to be produced without collapsing and inhibiting dewatering.

Procedure:

1. MIRU workover rig and associated equipment. Kill well, NDWH, and NU BOP.
2. Unseat tbg, POOH with 2 7/8" tbg set at 3109'.
3. RIH with workstring and 6.25" bit (original hole size). Cleanout to TD at 3173'.
4. POOH and lay down bit, RIH with 4 1/2" liner.
5. Shear setting tool and land drop off liner from 3173'(PBD) to 2837'.
6. POOH and lay down workstring.
7. RU wireline and perforate liner across **Fruitland Coal** interval from **2869'-3093'**
8. RIH with 2 3/8" production tbg and circulate the ID of the 4.5" liner clean.
9. Land 2 3/8" production tbg at +/-3130'. NDBOP, NUWH. RD and RTP.

Current schematic:**Well Name: SAN JUAN 29-6 UNIT #242A**

API / UWI 3003927561	Surface Legal Location 019-029N-006W-C	Field Name FC	Route 1003	State/Province NEW MEXICO	Well Configuration Type Vertical
Ground Elevation (ft) 6,237.00	Original KB/RT Elevation (ft) 6,251.00	Tubing Hanger Elevation (ft) 14.00	RKB to GL (ft) 14.00	KB-Casing Flange Distance (ft)	KB-Tubing Hanger Distance (ft)
Tubing Strings					
Run Date 6/8/2022 13:00	Set Depth (ftKB) 3,109.45	String Max Nominal OD (in) 2 7/8	String Min Nominal ID (in) 2.44	Weight/Length (lb/ft) 6.40	Original Spud Date 2/18/2004 00:00

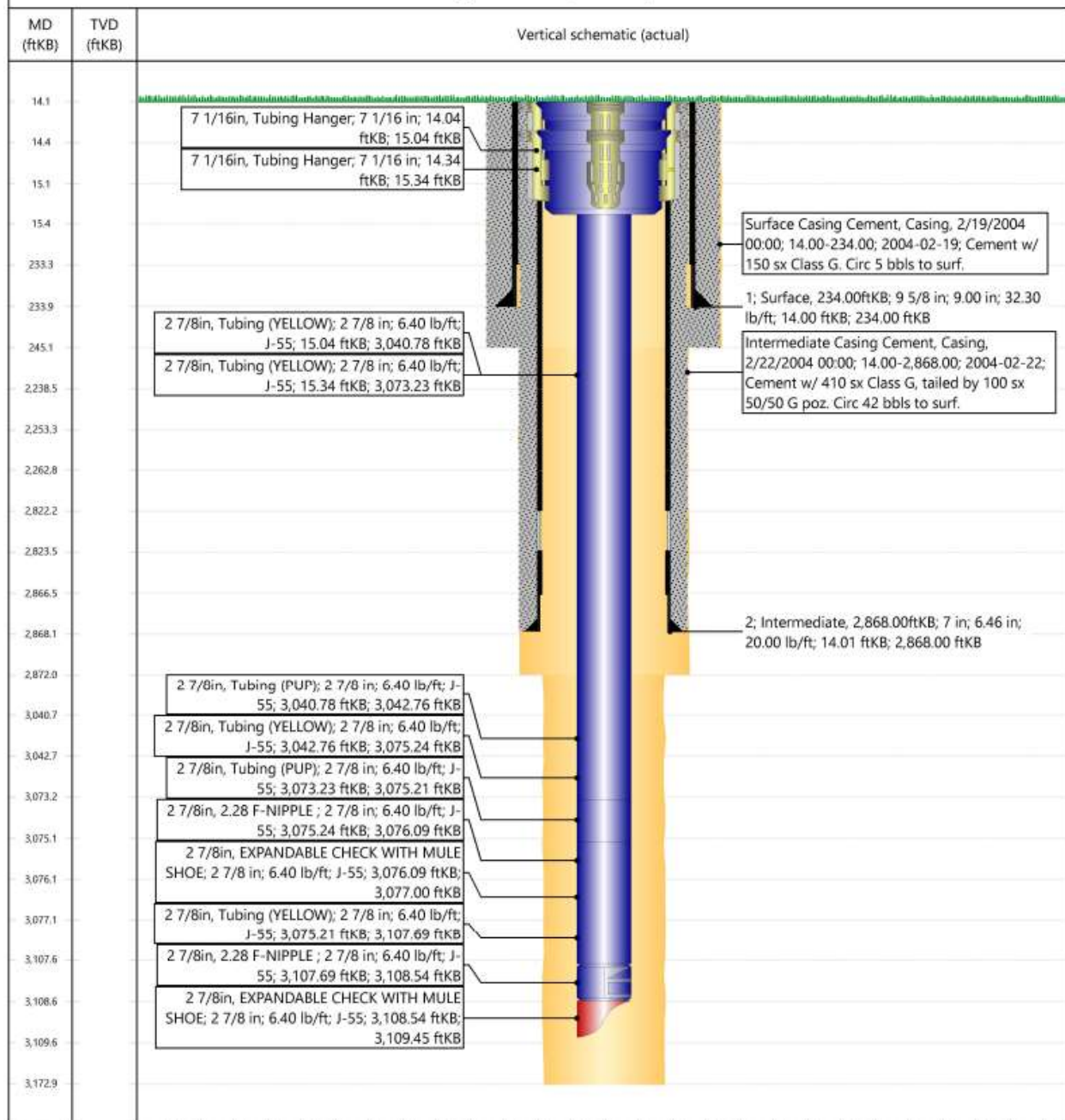
Original Hole [Vertical]

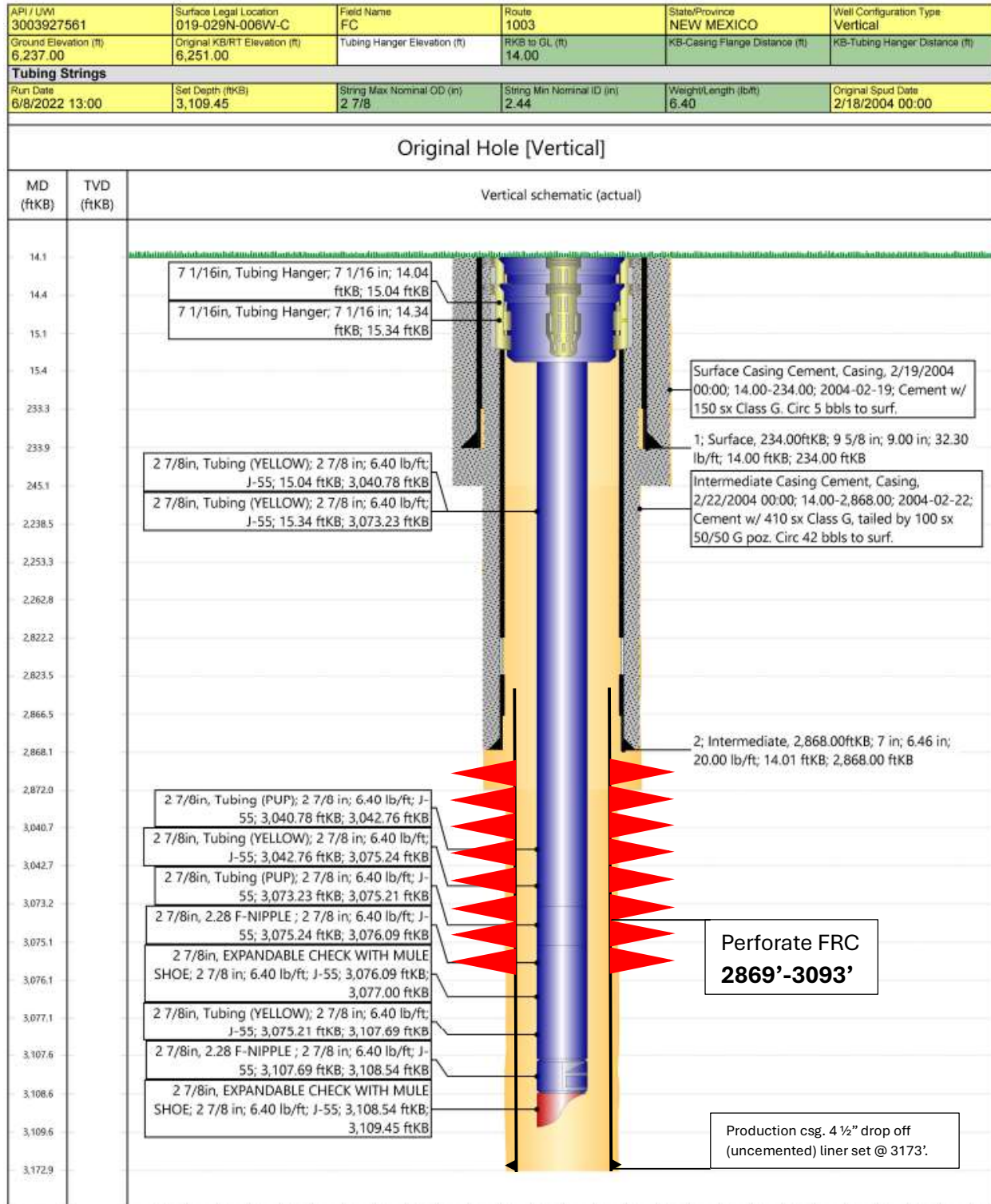
Proposed Schematic:**Well Name: SAN JUAN 29-6 UNIT #242A**

Sante Fe Main Office
Phone: (505) 476-3441

General Information
Phone: (505) 629-6116

Online Phone Directory
<https://www.emnrd.nm.gov/oed/contact-us>

State of New Mexico
Energy, Minerals and Natural Resources
Oil Conservation Division
1220 S. St Francis Dr.
Santa Fe, NM 87505

CONDITIONS

Action 402786

CONDITIONS

Operator: HILCORP ENERGY COMPANY 1111 Travis Street Houston, TX 77002	OGRID: 372171
	Action Number: 402786
	Action Type: [C-103] NOI Workover (C-103G)

CONDITIONS

Created By	Condition	Condition Date
mkuehling	Notify NMOCD 24 hours prior to moving on. Submit subsequent	11/13/2024