

Office
 District I – (575) 393-6161
 1625 N. French Dr., Hobbs, NM 88240
 District II – (575) 748-1283
 811 S. First St., Artesia, NM 88210
 District III – (505) 334-6178
 1000 Rio Brazos Rd., Aztec, NM 87410
 District IV – (505) 476-3460
 1220 S. St. Francis Dr., Santa Fe, NM
 87505

State of New Mexico
 Energy, Minerals and Natural Resources

Form C-103
 Revised July 18, 2013

OIL CONSERVATION DIVISION
 1220 South St. Francis Dr.
 Santa Fe, NM 87505

SUNDRY NOTICES AND REPORTS ON WELLS (DO NOT USE THIS FORM FOR PROPOSALS TO DRILL OR TO DEEPEN OR PLUG BACK TO A DIFFERENT RESERVOIR. USE "APPLICATION FOR PERMIT" (FORM C-101) FOR SUCH PROPOSALS.)		WELL API NO. 30-025-27976
1. Type of Well: Oil Well <input type="checkbox"/> Gas Well <input type="checkbox"/> Other INJECTION		5. Indicate Type of Lease STATE <input checked="" type="checkbox"/> FEE <input type="checkbox"/>
2. Name of Operator MORNINGSTAR OPERATING LLC		6. State Oil & Gas Lease No.
3. Address of Operator 400 W 7TH ST, FORT WORTH, TX 76102		7. Lease Name or Unit Agreement Name VACUUM GRAYBURG-SAN ANDRES UNIT
4. Well Location Unit Letter <u>L</u> : <u>2630</u> feet from the <u>S</u> line and <u>120</u> feet from the <u>W</u> line Section <u>35</u> Township <u>17S</u> Range <u>34E</u> NMPM County <u>LEA</u>		8. Well Number 067
11. Elevation (Show whether DR, RKB, RT, GR, etc.) 4021'		9. OGRID Number 330132
		10. Pool name or Wildcat VACUUM; GRAYBURG-SAN ANDRES

12. Check Appropriate Box to Indicate Nature of Notice, Report or Other Data

NOTICE OF INTENTION TO:		SUBSEQUENT REPORT OF:	
PERFORM REMEDIAL WORK <input type="checkbox"/>	PLUG AND ABANDON <input type="checkbox"/>	REMEDIAL WORK <input checked="" type="checkbox"/>	ALTERING CASING <input type="checkbox"/>
TEMPORARILY ABANDON <input type="checkbox"/>	CHANGE PLANS <input type="checkbox"/>	COMMENCE DRILLING OPNS. <input type="checkbox"/>	P AND A <input type="checkbox"/>
PULL OR ALTER CASING <input type="checkbox"/>	MULTIPLE COMPL <input type="checkbox"/>	CASING/CEMENT JOB <input type="checkbox"/>	
DOWNHOLE COMMINGLE <input type="checkbox"/>			
CLOSED-LOOP SYSTEM <input type="checkbox"/>			
OTHER: <input type="checkbox"/>		OTHER: <input type="checkbox"/>	

13. Describe proposed or completed operations. (Clearly state all pertinent details, and give pertinent dates, including estimated date of starting any proposed work). SEE RULE 19.15.7.14 NMAC. For Multiple Completions: Attach wellbore diagram of proposed completion or recompletion

08/21/2024 MIRU. Released pkr, pulled and scanned tbq. Ran bit on workstring.
 Tagged fill @4312', cleaned out to 4774'. Circulated clean. Pulled bit, ran treating pkr and tbq.
 Set pkr, acidized well with 5000 gals 15% HCl. Pulled treating pkr. Ran injection Pkr and 2 3/8" IPC tbq.
 Set pkr @ 4273', tested annulus to 500 psi - good. Released on/off tool. circulated pkr fluid into well.
 Re-engaged tool. Performed successful MIT: Start 540 psi, End 540 psi.
 08/28/2024 RDMO, RWTI.

Spud Date:

Rig Release Date:

I hereby certify that the information above is true and complete to the best of my knowledge and belief.

SIGNATURE Connie Blaylock TITLE Regulatory Analyst DATE 09/09/2024

Type or print name Connie Blaylock E-mail address: cblaylock@txoenergy.com PHONE: 817-334-7882

For State Use Only

APPROVED BY: _____ TITLE _____ DATE _____

Conditions of Approval (if any):

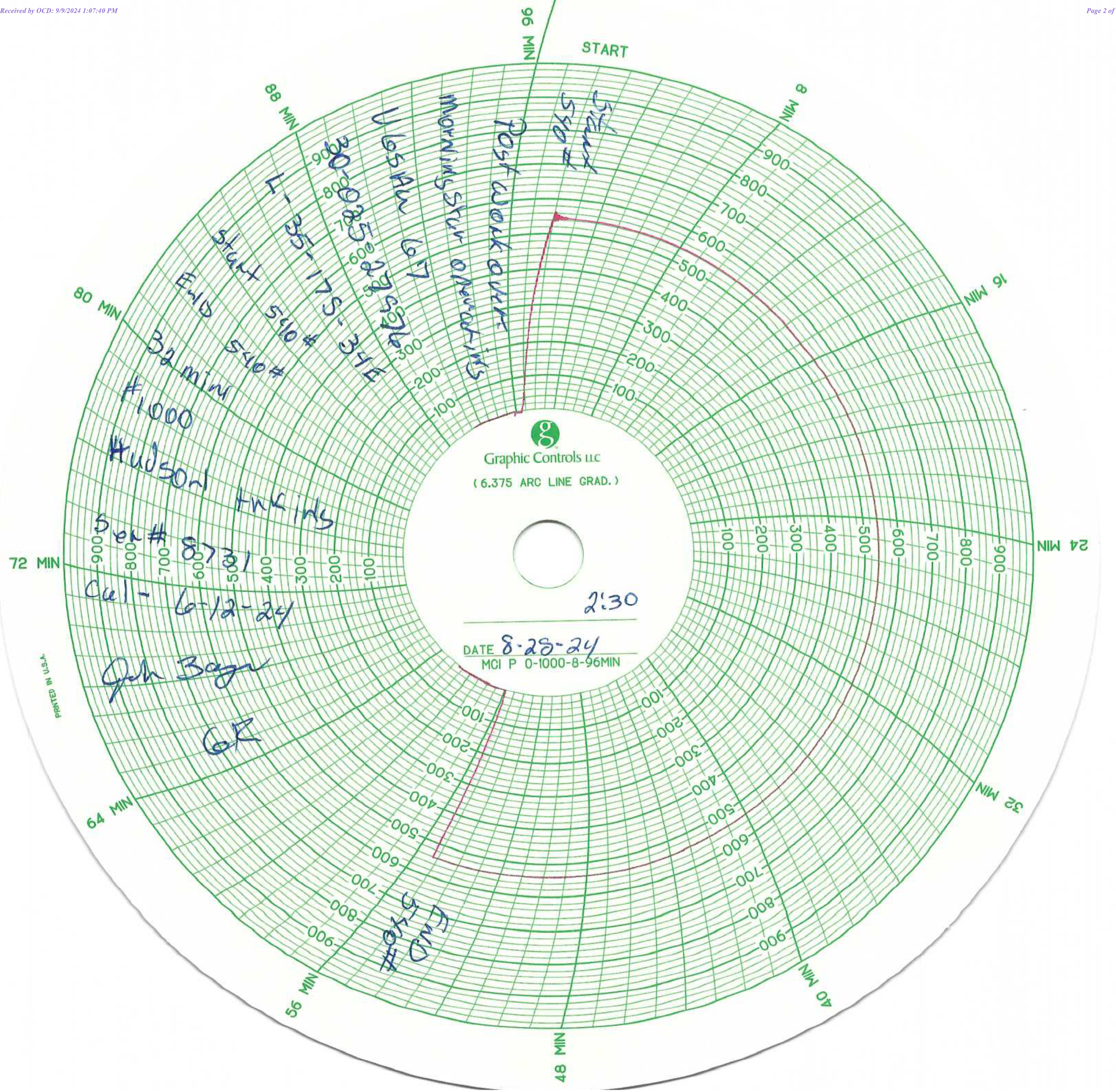

VGSAU #67 Wellbore Diagram

Created:	02/23/07	By:	JDW
Updated:	09/09/24	By:	JFR
Lease:	Vacuum Grayburg San Andres Unit		
Field:	same		
Surf. Loc.:	2630 FSL & 120 FWL		
Bot. Loc.:			
County:	Lea	St.:	NM
Status:	Active Injector		

Well #:	67	St. Lse:	B-870
API	30-025-27976		
Unit Ltr.:	L	Section:	35
TSHP/Rng:	S-17 E-34		
Unit Ltr.:	Section:		
TSHP/Rng:			
Directions:	Buckeye, NM		

Surface Casing

Size:	13-3/8"
Wt., Grd.:	48#, H-40
Depth:	350
Sxs Cmt:	450 sxs
Circulate:	Yes
TOC:	Surface
Hole Size:	17 1/2"

Intermediate Casing

Size:	9 5/8"
Wt., Grd.:	36# J-55
Depth:	1545
Sxs Cmt:	800 sx
Circulate:	Yes
TOC:	Surface
Hole Size:	12 1/4"

Production Casing

Size:	5 1/2"
Wt., Grd.:	17# J-55
Depth:	4800
Sxs Cmt:	2000 sx
Circulate:	yes
TOC:	surface
Hole Size:	7 7/8"

Perfs:

4356'-70', 78'-84', 95'-4400',
 4413'-28', 31'-62', 83', 87', 92', 98',
 4501', 12', 24', 27', 38', 42', 4576'-4604',
 4612'-39', 53'-66', 4675', 79', 81',
 4703', 13', 16', 30', 39', 42', 45', 48', 50', 53',
 4755'

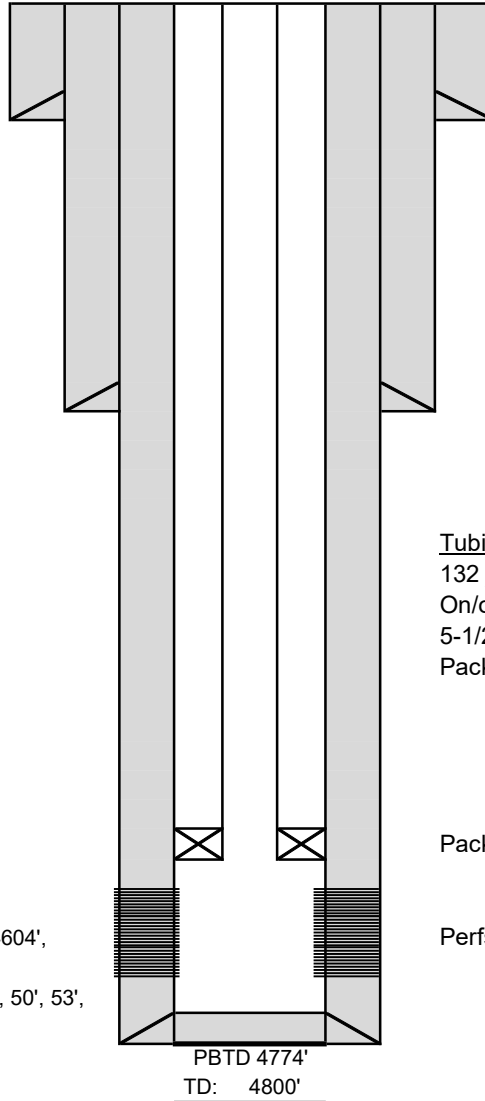

KB:	4040'
DF:	4039'
GL:	4025'
Ini. Spud:	12/16/82
Ini. Comp.:	01/13/83

Tubing details: (8/28/2024):

132 jts 2-3/8" IPC tbg
 On/off tool w/ 1.43" F PN
 5-1/2" AS1X packer
 Packer set @ 4273'

Packer @ 4273'

Perfs: 4356'-4755' (overall)

PBD 4774'

TD: 4800'

Sante Fe Main Office
Phone: (505) 476-3441

General Information
Phone: (505) 629-6116

Online Phone Directory
<https://www.emnrd.nm.gov/oed/contact-us>

State of New Mexico
Energy, Minerals and Natural Resources
Oil Conservation Division
1220 S. St Francis Dr.
Santa Fe, NM 87505

CONDITIONS

Action 381764

CONDITIONS

Operator: MorningStar Operating LLC 400 W 7th St Fort Worth, TX 76102	OGRID: 330132
	Action Number: 381764
	Action Type: [C-103] Sub. Workover (C-103R)

CONDITIONS

Created By	Condition	Condition Date
kfortner	None	11/14/2024