

Santa Fe Main Office

Phone: (505) 476-3441 Fax: (55) 476-3462

General Information

Phone: (505) 629-6116

Online Phone Directory Visit:

<https://www.emnrd.nm.gov/ocd/contact-us/>State of New Mexico
Energy, Minerals and Natural ResourcesForm C-103
Revised July 18, 2013OIL CONSERVATION DIVISION
1220 South St. Francis Dr.
Santa Fe, NM 87505

WELL API NO. 30-025-24999
5. Indicate Type of Lease STATE <input type="checkbox"/> FEE <input type="checkbox"/> FED <input type="checkbox"/>
6. State Oil & Gas Lease No.
7. Lease Name or Unit Agreement Name Hodges
8. Well Number 1
9. OGRID Number 141402
10. Pool name or Wildcat 7-rvers Queen

SUNDRY NOTICES AND REPORTS ON WELLS
(DO NOT USE THIS FORM FOR PROPOSALS TO DRILL OR TO DEEPEN OR PLUG BACK TO A DIFFERENT RESERVOIR. USE "APPLICATION FOR PERMIT" (FORM C-101) FOR SUCH PROPOSALS.)

1. Type of Well: Oil Well ☐ Gas Well ☒ Other Injection2. Name of Operator
Fulfer Oil and Cattle Co. LLC3. Address of Operator
P.O.Box 1224 Jal New Mexico 88252

4. Well Location

Unit Letter O : 660 feet from the FSL line and 1980 feet from the FEL line
Section 8 Township 24S Range 37E NMPM County LEA

11. Elevation (Show whether DR, RKB, RT, GR, etc.)

12. Check Appropriate Box to Indicate Nature of Notice, Report or Other Data

NOTICE OF INTENTION TO:

PERFORM REMEDIAL WORK ☐ PLUG AND ABANDON ☐
 TEMPORARILY ABANDON ☐ CHANGE PLANS ☐
 PULL OR ALTER CASING ☐ MULTIPLE COMPL ☐
 DOWNHOLE COMMINGLE ☐
 CLOSED-LOOP SYSTEM ☐
 OTHER: ☐

SUBSEQUENT REPORT OF:

REMEDIAL WORK ☒ ALTERING CASING ☐
 COMMENCE DRILLING OPNS. ☐ P AND A ☐
 CASING/CEMENT JOB ☐
 OTHER: PWO ☐

13. Describe proposed or completed operations. (Clearly state all pertinent details, and give pertinent dates, including estimated date of starting any proposed work). SEE RULE 19.15.7.14 NMAC. For Multiple Completions: Attach wellbore diagram of proposed completion or recompletion.

ON 11/06/2024

Rig up well service unit. pull the tubing. repair the 4-1/2" AD-1 packer. RIH hydrotesting tubing. set packer at 3302' w/ 14K tenton. nipple up the well head and run a pre test Chart and it passed . called and notified Gary Robinson repairs were made and PWO Chart test needed to be run. on 11/08/2024 the chart test was ran and passed . the chart is attached to this report.

Spud Date:

4/26/1975

Rig Release Date:

I hereby certify that the information above is true and complete to the best of my knowledge and belief.

SIGNATURE

Michael Dennis

TITLE

Operations Supervisor

DATE

11/18/2024

Type or print name

Michael Dennis

E-mail address:

mdennis3082Q@gmail.com

PHONE:

575-395-9970

For State Use Only

APPROVED BY:

TITLE

DATE

Conditions of Approval (if any):

Santa Fe Main Office

Phone: (505) 476-3441 Fax: (55) 476-3462

General Information

Phone: (505) 629-6116

Online Phone Directory Visit:

<https://www.emnrd.nm.gov/ocd/contact-us/>State of New Mexico
Energy, Minerals and Natural ResourcesForm C-103
Revised July 18, 2013OIL CONSERVATION DIVISION
1220 South St. Francis Dr.
Santa Fe, NM 87505

WELL API NO. 30-025-24999
5. Indicate Type of Lease STATE <input type="checkbox"/> FEE <input type="checkbox"/> FED <input type="checkbox"/>
6. State Oil & Gas Lease No.
7. Lease Name or Unit Agreement Name Hodges
8. Well Number 1
9. OGRID Number 141402
10. Pool name or Wildcat 7-rvers Queen

SUNDRY NOTICES AND REPORTS ON WELLS (DO NOT USE THIS FORM FOR PROPOSALS TO DRILL OR TO DEEPEN OR PLUG BACK TO A DIFFERENT RESERVOIR. USE "APPLICATION FOR PERMIT" (FORM C-101) FOR SUCH PROPOSALS.) 1. Type of Well: Oil Well <input type="checkbox"/> Gas Well <input checked="" type="checkbox"/> Other Injection	
2. Name of Operator Fulfer Oil and Cattle Co. LLC	
3. Address of Operator P.O.Box 1224 Jal New Mexico 88252	
4. Well Location Unit Letter O : 660 feet from the FSL line and 1980 feet from the FEL line Section 8 Township 24S Range 37E NMPM County LEA	
11. Elevation (Show whether DR, RKB, RT, GR, etc.)	

12. Check Appropriate Box to Indicate Nature of Notice, Report or Other Data

NOTICE OF INTENTION TO:

PERFORM REMEDIAL WORK ☐ PLUG AND ABANDON ☐
 TEMPORARILY ABANDON ☐ CHANGE PLANS ☐
 PULL OR ALTER CASING ☐ MULTIPLE COMPL ☐
 DOWNHOLE COMMINGLE ☐
 CLOSED-LOOP SYSTEM ☐
 OTHER: ☐

SUBSEQUENT REPORT OF:

REMEDIAL WORK ☒ ALTERING CASING ☐
 COMMENCE DRILLING OPNS. ☐ P AND A ☐
 CASING/CEMENT JOB ☐
 OTHER: PWO ☐

13. Describe proposed or completed operations. (Clearly state all pertinent details, and give pertinent dates, including estimated date of starting any proposed work). SEE RULE 19.15.7.14 NMAC. For Multiple Completions: Attach wellbore diagram of proposed completion or recompletion.

ON 11/06/2024

Rig up well service unit. pull the tubing. repair the 4-1/2" AD-1 packer. RIH hydrotesting tubing. set packer at 3302' w/ 14K tenton. nipple up the well head and run a pre test Chart and it passed . called and notified Gary Robinson repairs were made and PWO Chart test needed to be run. on 11/08/2024 the chart test was ran and passed . the chart is attached to this report.

Spud Date:

4/26/1975

Rig Release Date:

I hereby certify that the information above is true and complete to the best of my knowledge and belief.

SIGNATURE Michael Dennis TITLE Operations Supervisor DATE 11/18/2024Type or print name Michael Dennis E-mail address: mdennis3082Q@gmail.com PHONE: 575-395-9970
For State Use OnlyAPPROVED BY: _____ TITLE _____ DATE _____
Conditions of Approval (if any): _____

Hodges # 1

Location:	
Footage:	Unit letter O, SEC 8, T 24 S, R37E
Section:	
Block:	
Township:	
Survey:	
County:	
Lat:	
Long:	
Elevations:	
GL:	
KB:	13
KB Calc:	
ck w/log?	

[illegible]

Tubing Detail (top to bottom)			
Joints	Description	Footage	Depth
102	joints 2-3/8" eue 8rd tubing		3,299.00
1	2-3/8" 4-1/2 AD-1 packer		3.00
			0.00
			0.00
			0.00
			0.00
	total		3,302.00
			0.00
			0.00
			0.00
			0.00
			0.00

[illegible]

Updated:	By:
11/8/24	mike dennis

Field:

API No.:	30-025-24999	
Spud Date:	4/26/1975	
Hole Size:	12 inches	
Surface Casing:	85/8 OD	
Set @	475 ft	
Cement Lead:	sx	
	ppg	cf/sk
Cement Tail:		
TOC:	Surface	Circulated

FLINTCOAT: -- Casing Tally

Est TOC:	ft	CBL	Wire Line
----------	----	-----	-----------

Short Joint: -- Wire Line

Short Joint: -- Wire Line

packer 3302'

3351-3546 perforations

Hole Size:	7/7/2008	inches
Prod. Csg:	41/2	OD
Set @:	3,700	ft
Cmt: Lead:	550	sx Poz C
Lead info:	pgg	cf/sk
Tail:	sx	Poz H
Tail info:	pgg	cf/sk

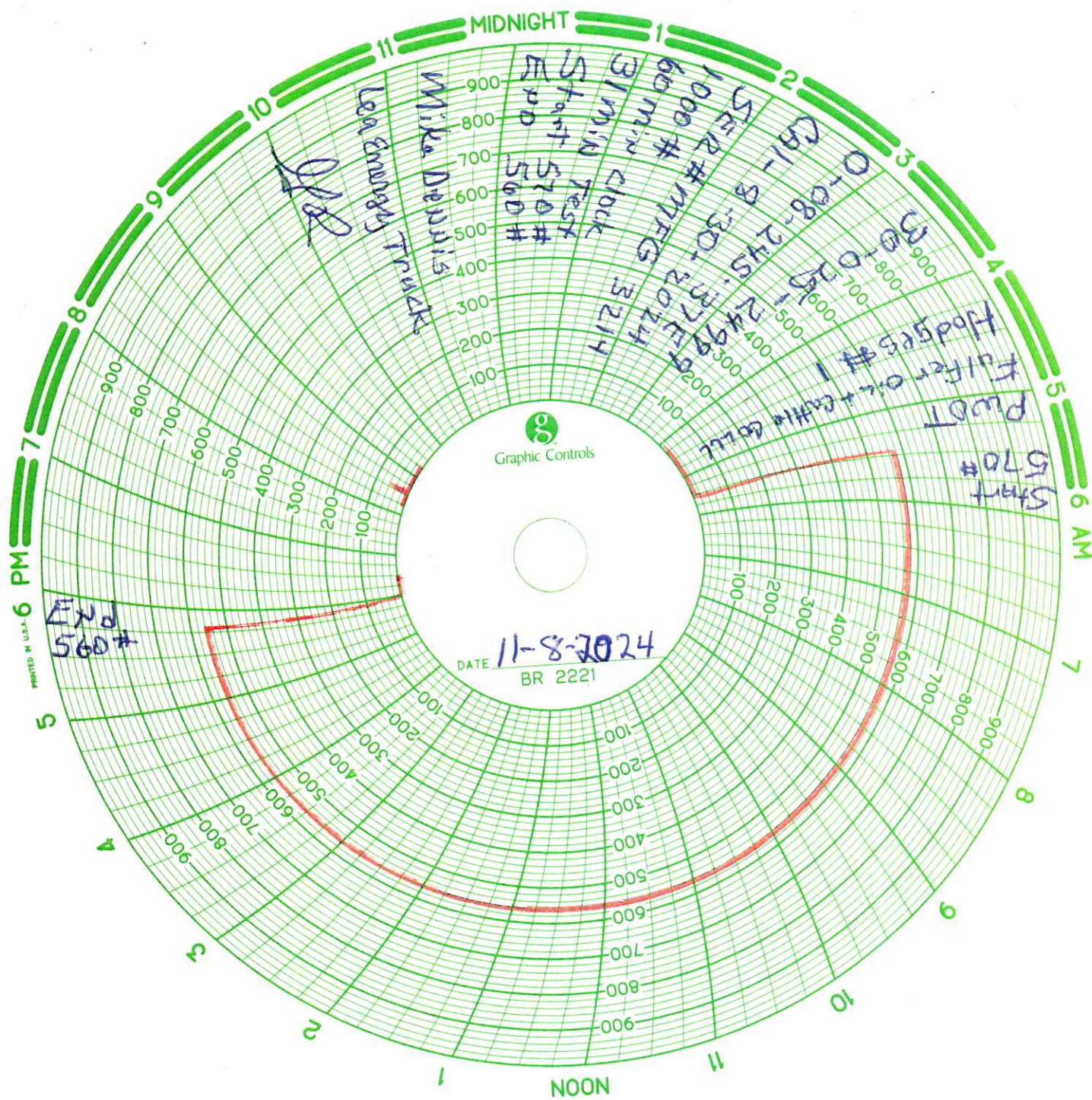

Sante Fe Main Office
Phone: (505) 476-3441

General Information
Phone: (505) 629-6116

Online Phone Directory
<https://www.emnrd.nm.gov/oed/contact-us>

State of New Mexico
Energy, Minerals and Natural Resources
Oil Conservation Division
1220 S. St Francis Dr.
Santa Fe, NM 87505

CONDITIONS

Action 404440

CONDITIONS

Operator: FULFER OIL & CATTLE LLC P.O. Box 1224 Jal, NM 88252	OGRID: 141402
	Action Number: 404440
	Action Type: [C-103] Sub. Workover (C-103R)

CONDITIONS

Created By	Condition	Condition Date
kfortner	None	11/18/2024