

Santa Fe Main Office
Phone: (505) 476-3441 Fax: (55) 476-3462
General Information
Phone: (505) 629-6116

State of New Mexico
Energy, Minerals and Natural Resources

Form C-103
Revised July 18, 2013

Online Phone Directory Visit:
<https://www.emnrd.nm.gov/ocd/contact-us/>

OIL CONSERVATION DIVISION
1220 South St. Francis Dr.
Santa Fe, NM 87505

WELL API NO. 30-025-52535
5. Indicate Type of Lease STATE <input checked="" type="checkbox"/> FEE <input type="checkbox"/>
6. State Oil & Gas Lease No.
7. Lease Name or Unit Agreement Name Boar State Com
8. Well Number 1H
9. OGRID Number 013837
10. Pool name or Wildcat Double L; San Andres; South

<p>SUNDRY NOTICES AND REPORTS ON WELLS (DO NOT USE THIS FORM FOR PROPOSALS TO DRILL OR TO DEEPEN OR PLUG BACK TO A DIFFERENT RESERVOIR. USE "APPLICATION FOR PERMIT" (FORM C-101) FOR SUCH PROPOSALS.)</p>	
1. Type of Well: Oil Well <input checked="" type="checkbox"/> Gas Well <input type="checkbox"/> Other <input type="checkbox"/>	
2. Name of Operator Mack Energy Corporation	
3. Address of Operator P.O. Box 960 Artesia, NM 88211-0960	
4. Well Location Unit Letter <u>4</u> : <u>856</u> feet from the <u>South</u> line and <u>970</u> feet from the <u>West</u> line Section <u>30</u> Township <u>14S</u> Range <u>32E</u> NMPM County <u>Lea</u>	
11. Elevation (Show whether DR, RKB, RT, GR, etc.) 4362'	

12. Check Appropriate Box to Indicate Nature of Notice, Report or Other Data

NOTICE OF INTENTION TO:		SUBSEQUENT REPORT OF:	
PERFORM REMEDIAL WORK <input checked="" type="checkbox"/>	PLUG AND ABANDON <input type="checkbox"/>	REMEDIAL WORK <input type="checkbox"/>	ALTERING CASING <input type="checkbox"/>
TEMPORARILY ABANDON <input type="checkbox"/>	CHANGE PLANS <input type="checkbox"/>	COMMENCE DRILLING OPNS. <input type="checkbox"/>	P AND A <input type="checkbox"/>
PULL OR ALTER CASING <input type="checkbox"/>	MULTIPLE COMPL <input type="checkbox"/>	CASING/CEMENT JOB <input type="checkbox"/>	
DOWNHOLE COMMINGLE <input type="checkbox"/>			
CLOSED-LOOP SYSTEM <input type="checkbox"/>			
OTHER: <input type="checkbox"/>		OTHER: <input type="checkbox"/>	

13. Describe proposed or completed operations. (Clearly state all pertinent details, and give pertinent dates, including estimated date of starting any proposed work). SEE RULE 19.15.7.14 NMAC. For Multiple Completions: Attach wellbore diagram of proposed completion or recompletion.

RU wireline & set CIBP or Composite BP at +/- 5000',
Load csg, test composite plug to 1000#
Perf squeeze hole @1540' (Est TOC 1540')
RU KT to csg & establish injection rate
Set 7" Retainer at 1290' (Leaving 10 bbls capacity below Retainer for safety)
Rig up Pump & Establish Circ' between 9 5/8" and 7" csg.
Pump Dyed marker to surface & Calculate cmt volume.
Circ w/250 sx Class C cmt to surface, WOC
Pick up 6 1/8" bit, 7" scraper, bit, 10 - 4 3/4" drill collars, drill out cmt
Retainer, cmt & CIBP. Test 7" csg to 500# (Ensure squeeze hole sealed)
RU wireline & RIH to run CBL
Perform Charted MIT (Test 9 5/8 to 500# for 30 Min)
Pick up Production BHA & RIH w/ tbq.

Spud Date:

Rig Release Date:

I hereby certify that the information above is true and complete to the best of my knowledge and belief.

SIGNATURE Delilah Flores TITLE Regulatory Technician I DATE 11/5/2024

Type or print name Delilah Flores E-mail address: delilah@mec.com PHONE: 575-748-1288
For State Use Only

APPROVED BY: _____ TITLE _____ DATE _____
Conditions of Approval (if any):



4676.00 ft→

Location	Boar State #1H				
Coordinates	33.010375,-103.9732911				
API #	30-025-52535				
		Cole Ponce	Date	11/4/2024	Page 1

[illegible]

This document is confidential correspondence between our company and its customer. It may not be reproduced in any form, in whole or in part, by any means including any electronic format, nor its contents disclosed to anyone but our employees and employees of our customer.

powerDRAW.net

10303.00 ft



Casing & Cement Report

After Remediation

Location	Boar State #1H				
Coordinates	33.010375,-103.9732911				
API #	30-025-52535				
		Cole Ponce	Date	11/4/2024	Page 1

Tubular	Size (in.)	Weight (lbs/ft)	Grade	Thread	Top Depth (ft.KB)	Bottom Depth (ft.KB)
Invalid Name						
Surface Casing	9 5/8"	36#	J55		0	1,475'
Production Casing	7"	26#	P110		0	4,675'
Production Casing	5 1/2"	17#	P110		4,676'	10,303'

[illegible]

NOTES

This document is confidential correspondence between our company and its customer. It may not be reproduced in any form, in whole or in part, by any means including any electronic format, nor its contents disclosed to anyone but our employees and employees of our customer.

powerDRAW.net

10303.00 ft

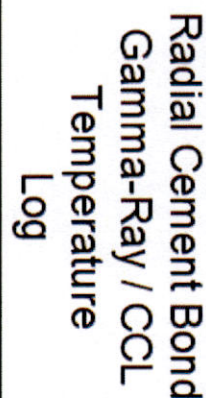

<<< Fold Here >>>

Comments

All depths are Renegade Wireline depths.
No master log available for correlation.

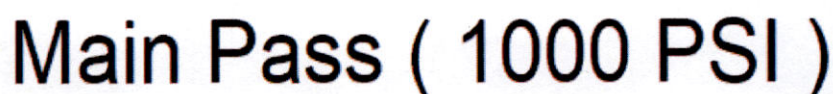

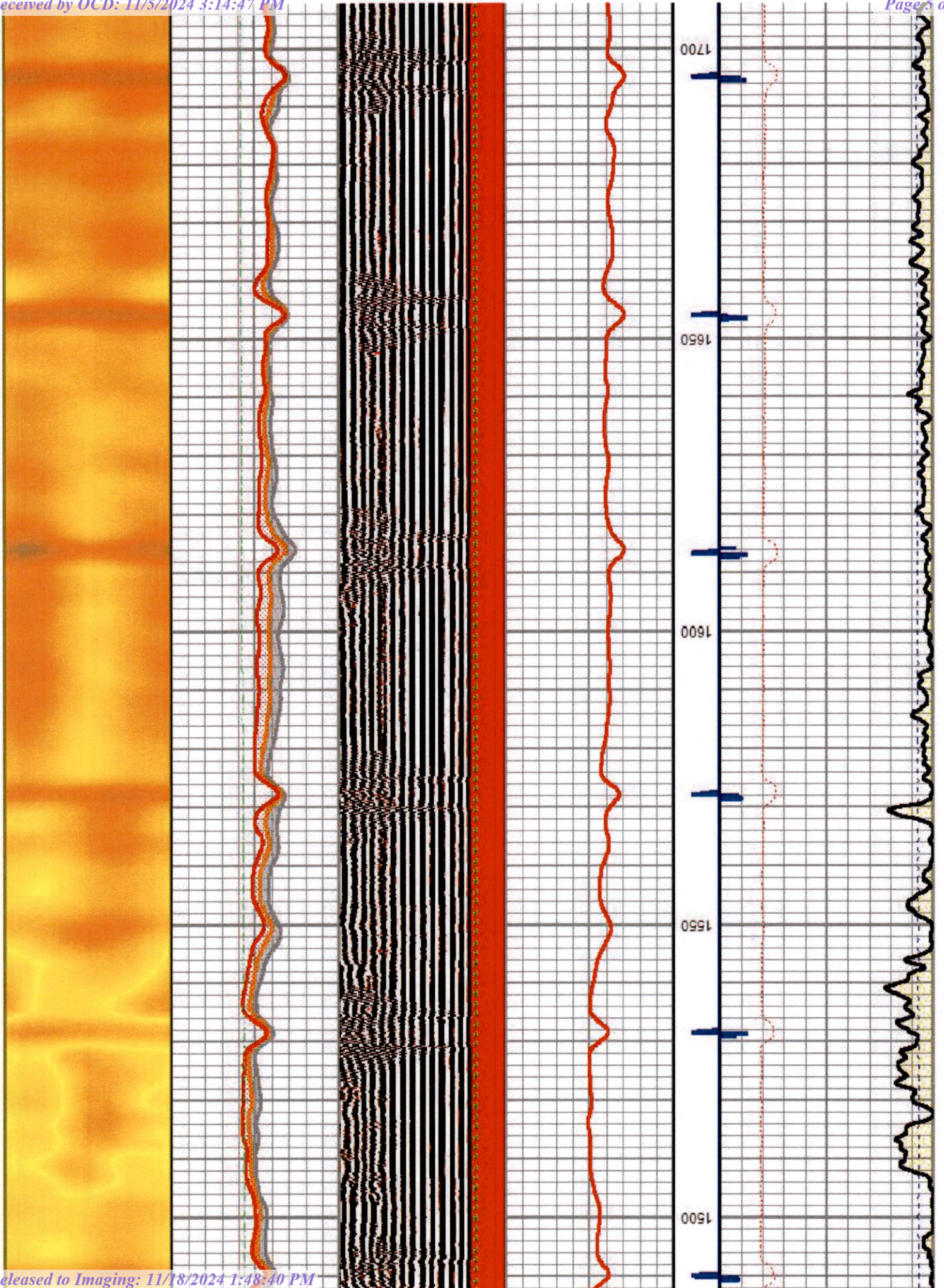

Sante Fe Main Office
Phone: (505) 476-3441

General Information
Phone: (505) 629-6116

Online Phone Directory
<https://www.emnrd.nm.gov/ocd/contact-us>

State of New Mexico
Energy, Minerals and Natural Resources
Oil Conservation Division
1220 S. St Francis Dr.
Santa Fe, NM 87505

CONDITIONS

Action 399758

CONDITIONS

Operator: MACK ENERGY CORP P.O. Box 960 Artesia, NM 882110960	OGRID: 13837
	Action Number: 399758
	Action Type: [C-103] NOI Change of Plans (C-103A)

CONDITIONS

Created By	Condition	Condition Date
pkautz	CBL CONSISTS OF ONLY LOG HEADER. SUBMIT COMPLETE LOG OR RUN ANOTHER CBL BEFORE PERFORMING REMEDIAL ACTIONS.	11/18/2024