

Santa Fe Main Office  
Phone: (505) 476-3441 Fax: (55) 476-3462  
General Information  
Phone: (505) 629-6116

State of New Mexico  
Energy, Minerals and Natural Resources

Form C-103  
Revised July 18, 2013

Online Phone Directory Visit:  
<https://www.emnrd.nm.gov/ocd/contact-us/>

OIL CONSERVATION DIVISION  
1220 South St. Francis Dr.  
Santa Fe, NM 87505

WELL API NO. 30-025-52945
5. Indicate Type of Lease STATE <input checked="" type="checkbox"/> FEE <input type="checkbox"/>
6. State Oil & Gas Lease No. VC1194
7. Lease Name or Unit Agreement Name Close Encounters State Com
8. Well Number 301H
9. OGRID Number 13089
10. Pool name or Wildcat Bone Spring

<b>SUNDRY NOTICES AND REPORTS ON WELLS</b> (DO NOT USE THIS FORM FOR PROPOSALS TO DRILL OR TO DEEPEN OR PLUG BACK TO A DIFFERENT RESERVOIR. USE "APPLICATION FOR PERMIT" (FORM C-101) FOR SUCH PROPOSALS.)	
1. Type of Well: Oil Well <input checked="" type="checkbox"/> Gas Well <input type="checkbox"/> Other <input type="checkbox"/>	
2. Name of Operator Lario Oil and Gas Company	
3. Address of Operator 260 Josephine St, Suite 400, Denver CO 80206	
4. Well Location Unit Letter <u>N</u> : <u>220</u> feet from the <u>South</u> line and <u>1961</u> feet from the <u>West</u> line Section <u>13</u> Township <u>18S</u> Range <u>34E</u> NMPM County <u>Lea</u>	
11. Elevation (Show whether DR, RKB, RT, GR, etc.) <u>3977' GR</u>	

12. Check Appropriate Box to Indicate Nature of Notice, Report or Other Data

<b>NOTICE OF INTENTION TO:</b>		<b>SUBSEQUENT REPORT OF:</b>	
PERFORM REMEDIAL WORK <input type="checkbox"/>	PLUG AND ABANDON <input type="checkbox"/>	REMEDIAL WORK <input type="checkbox"/>	ALTERING CASING <input type="checkbox"/>
TEMPORARILY ABANDON <input type="checkbox"/>	CHANGE PLANS <input checked="" type="checkbox"/>	COMMENCE DRILLING OPNS. <input type="checkbox"/>	P AND A <input type="checkbox"/>
PULL OR ALTER CASING <input type="checkbox"/>	MULTIPLE COMPL <input type="checkbox"/>	CASING/CEMENT JOB <input type="checkbox"/>	
DOWNHOLE COMMINGLE <input type="checkbox"/>			
CLOSED-LOOP SYSTEM <input type="checkbox"/>			
OTHER: <input type="checkbox"/>		OTHER: <input type="checkbox"/>	

13. Describe proposed or completed operations. (Clearly state all pertinent details, and give pertinent dates, including estimated date of starting any proposed work). SEE RULE 19.15.7.14 NMAC. For Multiple Completions: Attach wellbore diagram of proposed completion or recompletion.

Lario requests permission to change the First Take Point (FTP) the Close Encounters State Com 301H. Adjust FTP from 600' FSL & 330' FWL, Section 13, T18S R34E to 100' FSL & 330' FWL Section 13, T18SR34E. A revised C102 showing the new FTP is attached.

Spud Date:

Rig Release Date:

I hereby certify that the information above is true and complete to the best of my knowledge and belief.

SIGNATURE Ryan Bruner TITLE Regulatory Specialist DATE 11/6/24

Type or print name Ryan Bruner E-mail address: ryanb@lario.net PHONE: 720-573-9815

**For State Use Only**

APPROVED BY: \_\_\_\_\_ TITLE \_\_\_\_\_ DATE \_\_\_\_\_

Conditions of Approval (if any): \_\_\_\_\_

C-102  Submit Electronically Via OCD Permitting	State of New Mexico Energy, Minerals & Natural Resources Department OIL CONSERVATION DIVISION	Revised July 9, 2024	
		Submittal Type:	<input type="checkbox"/> Initial Submittal
			<input checked="" type="checkbox"/> Amended Report
		<input type="checkbox"/> As Drilled	

WELL LOCATION AND ACREAGE DEDICATION PLAT

API Number 30-025-52945	Pool Code 97930	Pool Name WC-025 G06 S183518A; Bone Spring
Property Code 335737	Property Name CLOSE ENCOUNTERS STATE COM	Well Number 301H
OGRID No. 13089	Operator Name LARIO OIL & GAS	Ground Level Elevation 3977'
Surface Owner <input checked="" type="checkbox"/> State <input type="checkbox"/> Fee <input type="checkbox"/> Tribal <input type="checkbox"/> Federal		Mineral Owner <input checked="" type="checkbox"/> State <input type="checkbox"/> Fee <input type="checkbox"/> Tribal <input type="checkbox"/> Federal

Surface Location

UL or lot no.	Section	Township	Range	Lot Idn	Feet from the N/S	Feet from the E/W	Latitude	Longitude	County
N	13	18-S	34-E	-	220' S	1961' W	N 32.7411663	W 103.5160382	LEA

Bottom Hole Location

UL or lot no.	Section	Township	Range	Lot Idn	Feet from the N/S	Feet from the E/W	Latitude	Longitude	County
M	12	18-S	34-E	-	1273' N	330' W	N 32.7585660	W 103.5213733	LEA

Dedicated Acres 960.00	Infill or Defining Well -	Defining Well API -	Overlapping Spacing Unit (Y/N) N -	Consolidated Code C -
Order Numbers R-23301			Well Setbacks are under Common Ownership: <input type="checkbox"/> Yes <input type="checkbox"/> No	

Kick Off Point (KOP)

UL or lot no.	Section	Township	Range	Lot Idn	Feet from the N/S	Feet from the E/W	Latitude	Longitude	County
N	13	18-S	34-E	-	100' S	330' W	N 32.7408137	W 103.5213425	LEA

First Take Point (FTP)

UL or lot no.	Section	Township	Range	Lot Idn	Feet from the N/S	Feet from the E/W	Latitude	Longitude	County
M	13	18-S	34-E	-	100' S	330' W	N 32.7408137	W 103.5213425	LEA

Last Take Point (LTP)

UL or lot no.	Section	Township	Range	Lot Idn	Feet from the N/S	Feet from the E/W	Latitude	Longitude	County
M	12	18-S	34-E	-	1223' S	330' W	N 32.7584286	W 103.5213731	LEA

Unitized Area or Area of Uniform Intrest	Spacing Unity Type <input checked="" type="checkbox"/> Horizontal <input type="checkbox"/> Vertical	Ground Floor Elevation 3977'
--	--	---------------------------------

<b>OPERATOR CERTIFICATION</b> <i>I hereby certify that the information contained herein is true and complete to the best of my knowledge and belief; and, if the well is a vertical or directional well, that this organization either owns a working interest or unleased mineral interest in the land including the proposed bottom hole location or has a right to drill this well at this location pursuant to a contract with an owner of a working interest or unleased mineral interest, or to a voluntary pooling agreement or a compulsory pooling order heretofore entered by the division.</i> <i>If this well is a horizontal well, I further certify that this organization has received The consent of at least one lessee or owner of a working interest or unleased mineral interest in each tract (in the target pool or formation) in which any part of the well's completed interval will be located or obtained a compulsory pooling order from the division.</i>  Signature: <u>Ryan Bruner</u> Date: <u>11/26/24</u> Print Name: <u>Ryan Bruner</u> E-mail Address: <u>ryanb@lario.net</u>		<b>SURVEYORS CERTIFICATION</b> <i>I hereby certify that the well location shown on this plat was plotted from field notes of actual surveys made by me or under my supervision, and that the same is true and correct to the best of my belief.</i>   11/5/2024 3:23:09 PM Signature and Seal of Professional Surveyor: <u>Ramon Dominguez</u> Date: <u>11/26/24</u> Certificate Number: <u>24508</u> Date of Survey: <u>01/20/2024</u>	
--	--	--	--

C-102  Submit Electronically Via OCD Permitting	State of New Mexico Energy, Minerals & Natural Resources Department OIL CONSERVATION DIVISION	Revised July 9, 2024	
		Submit Type:	<input type="checkbox"/> Initial Submittal <input checked="" type="checkbox"/> Amended Report <input type="checkbox"/> As Drilled
Property Name and Well Number  CLOSE ENCOUNTERS STATE COM 301H			

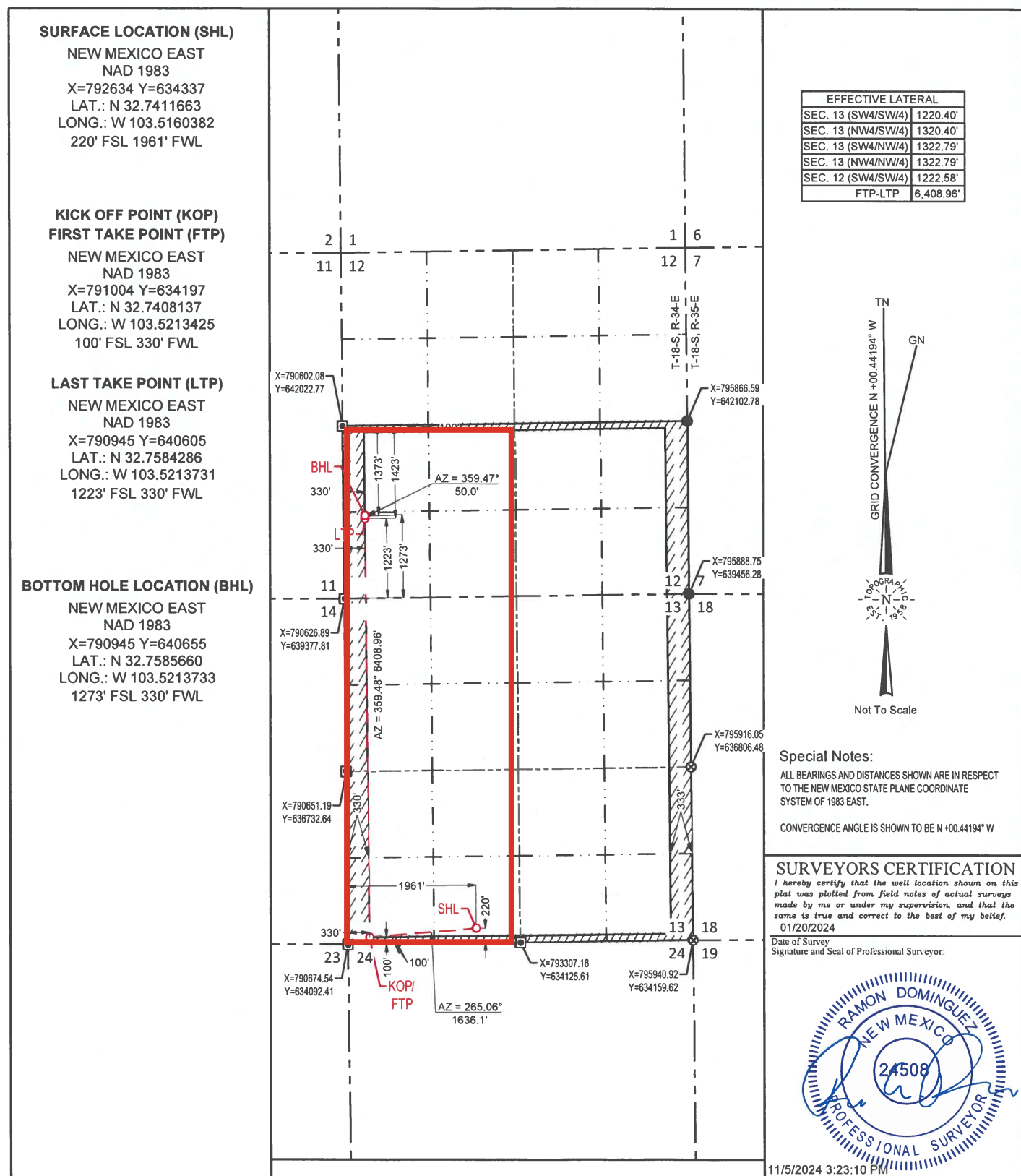

Sante Fe Main Office  
Phone: (505) 476-3441

General Information  
Phone: (505) 629-6116

Online Phone Directory  
<https://www.emnrd.nm.gov/ocd/contact-us>

State of New Mexico  
Energy, Minerals and Natural Resources  
Oil Conservation Division  
1220 S. St Francis Dr.  
Santa Fe, NM 87505

CONDITIONS

Action 406623

CONDITIONS

Operator: LARIO OIL & GAS CO 301 S. Market St. Wichita, KS 67202	OGRID: 13089
	Action Number: 406623
	Action Type: [C-103] NOI Change of Plans (C-103A)

CONDITIONS

Created By	Condition	Condition Date
pkautz	ALL PREVIOUS COA's APPLY EXCEPT NSP NO LONGER APPLYS.	11/26/2024