

Santa Fe Main Office
Phone: (505) 476-3441 Fax: (55) 476-3462
General Information
Phone: (505) 629-6116

State of New Mexico
Energy, Minerals and Natural Resources

Form C-103
Revised July 18, 2013

Online Phone Directory Visit:
<https://www.emnrd.nm.gov/ocd/contact-us/>

OIL CONSERVATION DIVISION
1220 South St. Francis Dr.
Santa Fe, NM 87505

WELL API NO. 30-025-53150
5. Indicate Type of Lease STATE <input checked="" type="checkbox"/> FEE <input type="checkbox"/>
6. State Oil & Gas Lease No. VC0563 & VC0424
7. Lease Name or Unit Agreement Name Skydweller 14 State Com
8. Well Number 101H
9. OGRID Number 13089
10. Pool name or Wildcat Bone Spring

SUNDRY NOTICES AND REPORTS ON WELLS
(DO NOT USE THIS FORM FOR PROPOSALS TO DRILL OR TO DEEPEN OR PLUG BACK TO A DIFFERENT RESERVOIR. USE "APPLICATION FOR PERMIT" (FORM C-101) FOR SUCH PROPOSALS.)

1. Type of Well: Oil Well <input checked="" type="checkbox"/> Gas Well <input type="checkbox"/> Other <input type="checkbox"/>
2. Name of Operator Lario Oil and Gas Company
3. Address of Operator 260 Josephine St, Suite 400, Denver CO 80206
4. Well Location Unit Letter <u>E</u> : <u>2425'</u> feet from the <u>North</u> line and <u>1060'</u> feet from the <u>West</u> line Section <u>23</u> Township <u>18S</u> Range <u>34E</u> NMPM County <u>Lea</u>

11. Elevation (Show whether DR, RKB, RT, GR, etc.) <u>4000.7' GR</u>

12. Check Appropriate Box to Indicate Nature of Notice, Report or Other Data

NOTICE OF INTENTION TO:		SUBSEQUENT REPORT OF:	
PERFORM REMEDIAL WORK <input type="checkbox"/>	PLUG AND ABANDON <input type="checkbox"/>	REMEDIAL WORK <input type="checkbox"/>	ALTERING CASING <input type="checkbox"/>
TEMPORARILY ABANDON <input type="checkbox"/>	CHANGE PLANS <input checked="" type="checkbox"/>	COMMENCE DRILLING OPNS. <input type="checkbox"/>	P AND A <input type="checkbox"/>
PULL OR ALTER CASING <input type="checkbox"/>	MULTIPLE COMPL <input type="checkbox"/>	CASING/CEMENT JOB <input type="checkbox"/>	
DOWNHOLE COMMINGLE <input type="checkbox"/>			
CLOSED-LOOP SYSTEM <input type="checkbox"/>			
OTHER: <input type="checkbox"/>		OTHER: <input type="checkbox"/>	

13. Describe proposed or completed operations. (Clearly state all pertinent details, and give pertinent dates, including estimated date of starting any proposed work). SEE RULE 19.15.7.14 NMAC. For Multiple Completions: Attach wellbore diagram of proposed completion or recompletion.

Lario requests permission to change the First Take Point (FTP) and the Last Take Point (LTP) on the Skydweller 14 State Com 101H. Adjust FTP from 2042' FNL & 990' FWL, Section 23, T18S R34E to 2542' FNL & 990' FWL Section 23, T18SR34E. Adjust the LTP from 150' FNL & 990' FWL Section 14, T18SR34E to 100' FNL & 990' FWL, Section 14, T18SR34E. Revised C102's showing the new FTP & LTP are attached.

Spud Date:	<div>7/18/2024</div>	Rig Release Date:	<div></div>
------------	----------------------	-------------------	-------------

I hereby certify that the information above is true and complete to the best of my knowledge and belief.

SIGNATURE  TITLE Regulatory Specialist DATE 11/12/24

Type or print name Ryan Bruner E-mail address: ryanb@lario.net PHONE: 720-573-9815
For State Use Only

APPROVED BY: _____ TITLE _____ DATE _____
Conditions of Approval (if any): _____

C-102 Submit Electronically Via OCD Permitting	State of New Mexico Energy, Minerals & Natural Resources Department OIL CONSERVATION DIVISION	Revised July 9, 2024	
		Submittal Type:	<input type="checkbox"/> Initial Submittal
			<input checked="" type="checkbox"/> Amended Report
		<input type="checkbox"/> As Drilled	

WELL LOCATION INFORMATION

API Number 30-025-53150	Pool Code 960	Pool Name Airstrip; Bone Spring
Property Code 335618	Property Name SKY DWELLER I4 STATE COM	Well Number 10IH
OGRID No. 13089	Operator Name LARIO OIL & GAS COMPANY	Ground Level Elevation 4000.7'
Surface Owner: <input checked="" type="checkbox"/> State <input type="checkbox"/> Fee <input type="checkbox"/> Tribal <input type="checkbox"/> Federal		Mineral Owner: <input checked="" type="checkbox"/> State <input type="checkbox"/> Fee <input type="checkbox"/> Tribal <input type="checkbox"/> Federal

Surface Location

UL	Section	Township	Range	Lot	Ft. from N/S	Ft. from E/W	Latitude	Longitude	County
E	23	18 S	34 E		2425' FNL	1060' FWL	32.733863° N	103.536183° W	LEA

Bottom Hole Location

UL	Section	Township	Range	Lot	Ft. from N/S	Ft. from E/W	Latitude	Longitude	County
D	14	18 S	34 E		100' FNL	990' FWL	32.754772° N	103.536457° W	LEA

Dedicated Acres 160	Infill or Defining Well I	Defining Well API 30-025-53152	Overlapping Spacing Unit (Y/N) N	Consolidation Code C
Order Numbers.			Well setbacks are under Common Ownership: <input type="checkbox"/> Yes <input type="checkbox"/> No	

Kick Off Point (KOP)

UL	Section	Township	Range	Lot	Ft. from N/S	Ft. from E/W	Latitude	Longitude	County
E	23	18 S	34 E		2542' FNL	990' FWL	32.733541° N	103.536410° W	LEA

First Take Point (FTP)

UL	Section	Township	Range	Lot	Ft. from N/S	Ft. from E/W	Latitude	Longitude	County
E	23	18 S	34 E		2542' FNL	990' FWL	32.733541° N	103.536410° W	LEA

Last Take Point (LTP)

UL	Section	Township	Range	Lot	Ft. from N/S	Ft. from E/W	Latitude	Longitude	County
D	14	18 S	34 E		100' FNL	990' FWL	32.754772° N	103.536457° W	LEA

Unitized Area or Area of Uniform Interest	Spacing Unit Type <input checked="" type="checkbox"/> Horizontal <input type="checkbox"/> Vertical	Ground Floor Elevation: 4000.7'
---	--	------------------------------------

OPERATOR CERTIFICATIONS

I hereby certify that the information contained herein is true and complete to the best of my knowledge and belief, and, if the well is vertical or directional well, that this organization either owns a working interest or unleased mineral interest in the land including the proposed bottom hole location or has a right to drill this well at this location pursuant to a contract with an owner of a working interest or unleased mineral interest, or to a voluntary pooling agreement or a compulsory pooling order heretofore entered by the division.

If this well is a horizontal well, I further certify that this organization has received the consent of at least one lessee or owner of a working interest or unleased mineral interest in each tract (in the target pool or formation) in which any part of the well's completed interval will be located or obtained a compulsory pooling order from the division.

 Signature	11/12/24 Date
Ryan Bruner Printed Name	
ryanb@lario.net E-mail Address	

SURVEYOR CERTIFICATIONS

I hereby certify that the location shown on this plat was plotted from field notes of actual surveys made by me or under my supervision, and that the same is true and correct to the best of my belief.

 Signature and Seal of Professional Surveyor	
11/7/2024	
Certificate Number 29026	Date of Survey 5/5/2024

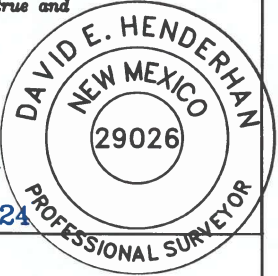

Note: No allowable will be assigned to this completion until all interests have been consolidated or a non-standard unit has been approved by the division.

ACREAGE DEDICATION PLATS

This grid represents a standard section. You may superimpose a non-standard section, or larger area, over this grid. Operators must outline the dedicated acreage in a red box, clearly show the well surface location and bottom hole location, if it is directionally drilled, with dimensions from the section lines in the cardinal directions. If this is a horizontal wellbore show on this plat the location of the First Take Point and Last Take Point, and the point within the Completed interval (other than the First Take Point or Last Take Point) that is closest to any outer boundary of the tract.

Surveyors shall use the latest United States government survey or dependent resurvey. Well locations will be in reference to the New Mexico Principal Meridian. If the land is not surveyed, contact the OCD Engineering Bureau. Independent subdivision surveys will not be acceptable.

LEGEND:

- = SURFACE LOCATION (SHL)
- = KICK OFF POINT (KOP)
- = FIRST TAKE POINT (FTP)
- = LAST TAKE POINT (LTP)
- = BOTTOM HOLE (BHL)
- ⊕ = FOUND MONUMENT

NOTE: BEARINGS AND DISTANCES SHOWN ARE REFERENCED TO THE NEW MEXICO COORDINATE SYSTEM, EAST ZONE, NAD 83, UNLESS OTHERWISE NOTED

Pool 960 - Airstrip;
Bone Springs

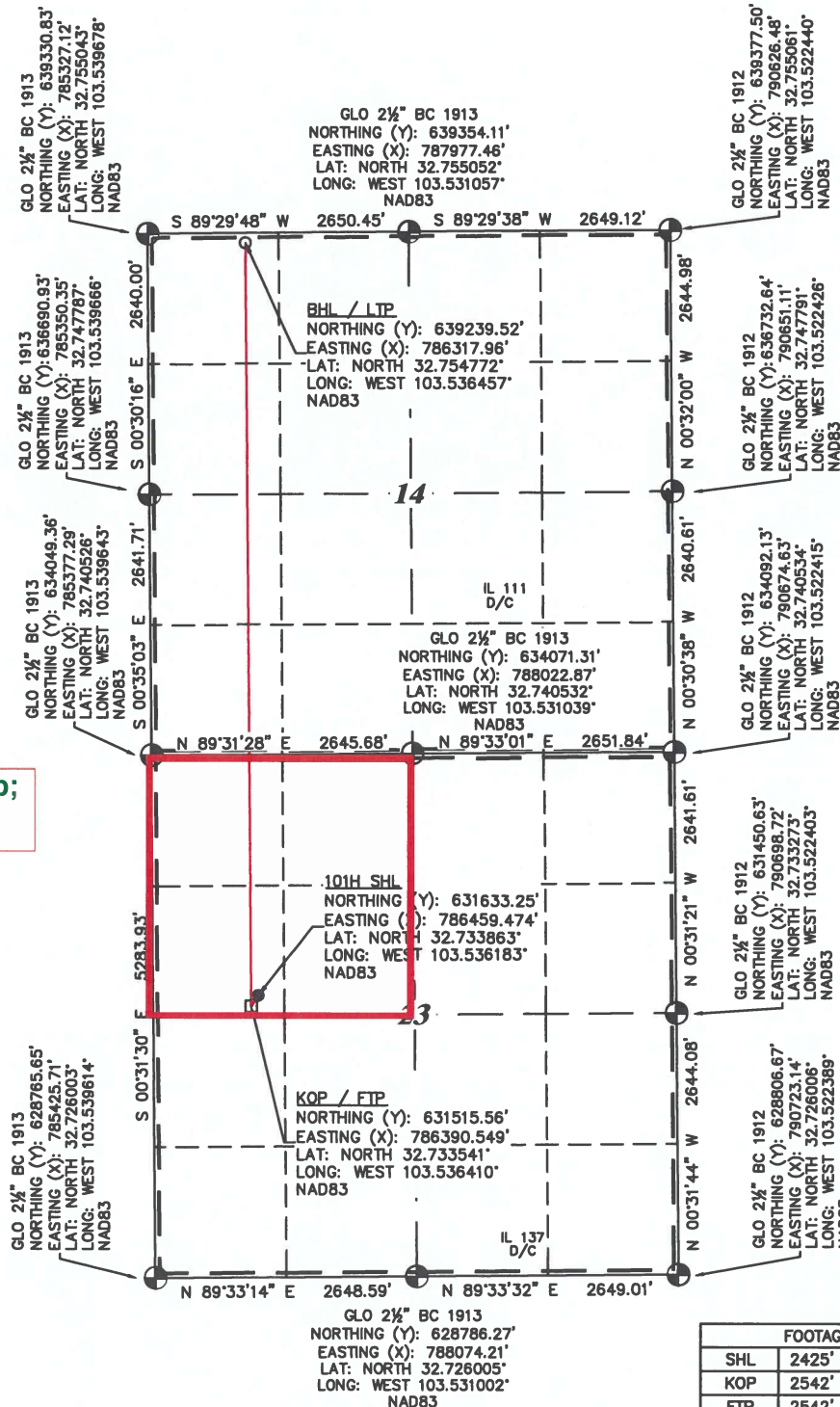

FOOTAGES / SECTION				
SHL	2425' FNL	23	1060' FWL	23
KOP	2542' FNL	23	990' FWL	23
FTP	2542' FNL	23	990' FWL	23
LP	100' FNL	14	990' FWL	14
BHL	100' FNL	14	990' FWL	14

C-102 Submit Electronically Via OCD Permitting	State of New Mexico Energy, Minerals & Natural Resources Department OIL CONSERVATION DIVISION	Revised July 9, 2024	
		Submit Type:	<input type="checkbox"/> Initial Submittal
			<input checked="" type="checkbox"/> Amended Report
		<input type="checkbox"/> As Drilled	

WELL LOCATION INFORMATION

API Number 30-025-53150	Pool Code 962	Pool Name Airstrip; Bone Spring, North
Property Code 335618	Property Name SKY DWELLER I4 STATE COM	Well Number IOIH
OGRID No. 13089	Operator Name LARIO OIL & GAS COMPANY	Ground Level Elevation 4000.7'
Surface Owner: <input checked="" type="checkbox"/> State <input type="checkbox"/> Fee <input type="checkbox"/> Tribal <input type="checkbox"/> Federal		Mineral Owner: <input checked="" type="checkbox"/> State <input type="checkbox"/> Fee <input type="checkbox"/> Tribal <input type="checkbox"/> Federal

Surface Location

UL	Section	Township	Range	Lot	Ft. from N/S	Ft. from E/W	Latitude	Longitude	County
E	23	18 S	34 E		2425' FNL	1060' FWL	32.733863° N	103.536183° W	LEA

Bottom Hole Location

UL	Section	Township	Range	Lot	Ft. from N/S	Ft. from E/W	Latitude	Longitude	County
D	14	18 S	34 E		100' FNL	990' FWL	32.754772° N	103.536457° W	LEA

Dedicated Acres 320	Infill or Defining Well I	Defining Well API 30-025-53152	Overlapping Spacing Unit (Y/N) N	Consolidation Code C
Order Numbers.			Well setbacks are under Common Ownership: <input type="checkbox"/> Yes <input type="checkbox"/> No	

Kick Off Point (KOP)

UL	Section	Township	Range	Lot	Ft. from N/S	Ft. from E/W	Latitude	Longitude	County
E	23	18 S	34 E		2542' FNL	990' FWL	32.733541° N	103.536410° W	LEA



First Take Point (FTP)

UL	Section	Township	Range	Lot	Ft. from N/S	Ft. from E/W	Latitude	Longitude	County
E	23	18 S	34 E		2542' FNL	990' FWL	32.733541° N	103.536410° W	LEA

Last Take Point (LTP)

UL	Section	Township	Range	Lot	Ft. from N/S	Ft. from E/W	Latitude	Longitude	County
D	14	18 S	34 E		100' FNL	990' FWL	32.754772° N	103.536457° W	LEA

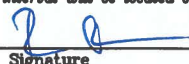
Unitized Area or Area of Uniform Interest	Spacing Unit Type <input checked="" type="checkbox"/> Horizontal <input type="checkbox"/> Vertical	Ground Floor Elevation: 4000.7'
---	--	------------------------------------

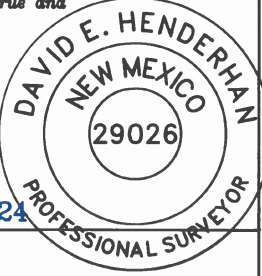
OPERATOR CERTIFICATIONS <i>I hereby certify that the information contained herein is true and complete to the best of my knowledge and belief, and, if the well is vertical or directional well, that this organization either owns a working interest or unleased mineral interest in the land including the proposed bottom hole location or has a right to drill this well at this location pursuant to a contract with an owner of a working interest or unleased mineral interest, or to a voluntary pooling agreement or a compulsory pooling order heretofore entered by the division.</i> <i>If this well is a horizontal well, I further certify that this organization has received the consent of at least one lessee or owner of a working interest or unleased mineral interest in each tract (in the target pool or formation) in which any part of the well's completed interval will be located or obtained a compulsory pooling order from the division.</i>  Signature 11/12/24 Date Ryan Bruner Printed Name ryanb@lario.net E-mail Address	SURVEYOR CERTIFICATIONS <i>I hereby certify that the well location shown on this plat was plotted from field notes of actual surveys made by me or under my supervision, and that the same is true and correct to the best of my belief.</i>  Signature and Seal of Professional Surveyor 11/7/2024 Date of Survey  Certificate Number 29026 Date of Survey 5/5/2024
--	--

Note: No allowable will be assigned to this completion until all interests have been consolidated or a non-standard unit has been approved by the division.

This grid represents a standard section. You may superimpose a non-standard section, or larger area, over this grid. Operators must outline the dedicated acreage in a red box, clearly show the well surface location and bottom hole location, if it is directionally drilled, with dimensions from the section lines in the cardinal directions. If this is a horizontal wellbore show on this plat the location of the First Take Point and Last Take Point, and the point within the Completed Interval (other than the First Take Point or Last Take Point) that is closest to any outer boundary of the tract.

LEGEND:

- = SURFACE LOCATION (SHL)
- = KICK OFF POINT (KOP)
- = FIRST TAKE POINT (FTP)
- = LAST TAKE POINT (LTP)
- = BOTTOM HOLE (BHL)
- ⊙ = FOUND MONUMENT

NOTE: BEARINGS AND DISTANCES SHOWN ARE REFERENCED TO THE NEW MEXICO COORDINATE SYSTEM, EAST ZONE, NAD 83, UNLESS OTHERWISE NOTED

**Pool 962 - Airstrip;
Bone Springs,
North**

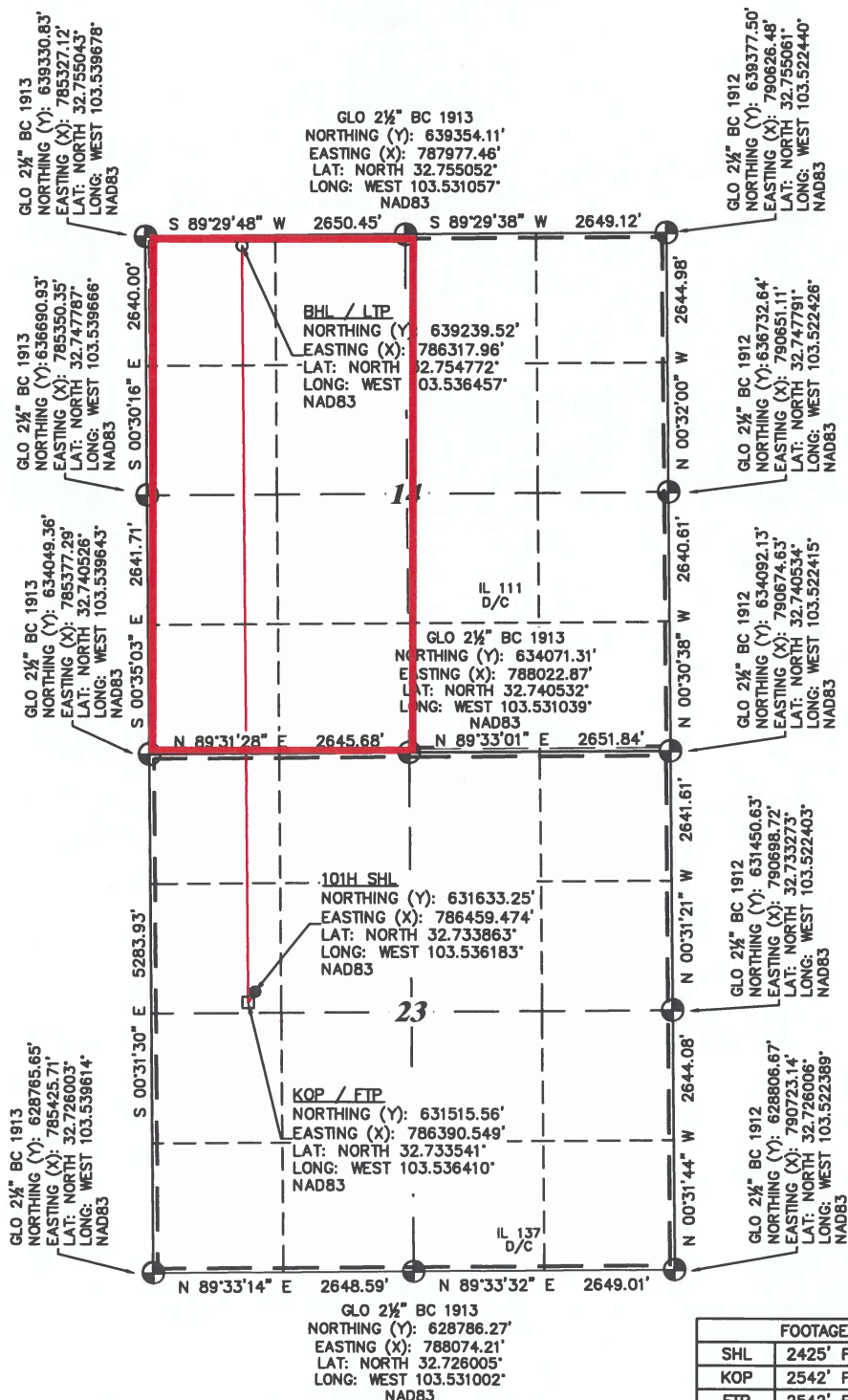

FOOTAGES / SECTION					
SHL	2425'	FNL	23	1060'	FWL 23
KOP	2542'	FNL	23	990'	FWL 23
FTP	2542'	FNL	23	990'	FWL 23
LP	100'	FNL	14	990'	FWL 14
BHL	100'	FNL	14	990'	FWL 14

Sante Fe Main Office
Phone: (505) 476-3441

General Information
Phone: (505) 629-6116

Online Phone Directory
<https://www.emnrd.nm.gov/ocd/contact-us>

State of New Mexico
Energy, Minerals and Natural Resources
Oil Conservation Division
1220 S. St Francis Dr.
Santa Fe, NM 87505

CONDITIONS

Action 406666

CONDITIONS

Operator: LARIO OIL & GAS CO 301 S. Market St. Wichita, KS 67202	OGRID: 13089
	Action Number: 406666
	Action Type: [C-103] NOI Change of Plans (C-103A)

CONDITIONS

Created By	Condition	Condition Date
pkautz	ALL PREVIOUS COA's APPLY	11/26/2024