

Form 3160-3
(June 2015)FORM APPROVED
OMB No. 1004-0137
Expires: January 31, 2018UNITED STATES
DEPARTMENT OF THE INTERIOR
BUREAU OF LAND MANAGEMENT
APPLICATION FOR PERMIT TO DRILL OR REENTER

| | | |
|---|---------------------------------------|---|
| 1a. Type of work: <input type="checkbox"/> DRILL <input type="checkbox"/> REENTER | | 5. Lease Serial No. |
| 1b. Type of Well: <input type="checkbox"/> Oil Well <input type="checkbox"/> Gas Well <input type="checkbox"/> Other | | 6. If Indian, Allottee or Tribe Name |
| 1c. Type of Completion: <input type="checkbox"/> Hydraulic Fracturing <input type="checkbox"/> Single Zone <input type="checkbox"/> Multiple Zone | | 7. If Unit or CA Agreement, Name and No. |
| 2. Name of Operator | | 8. Lease Name and Well No. |
| 3a. Address | | 9. API Well No. 30-025-54050 |
| 3b. Phone No. (include area code) | | 10. Field and Pool, or Exploratory |
| 4. Location of Well (Report location clearly and in accordance with any State requirements. *) At surface At proposed prod. zone | | 11. Sec., T. R. M. or Blk. and Survey or Area |
| 14. Distance in miles and direction from nearest town or post office* | | 12. County or Parish |
| | | 13. State |
| 15. Distance from proposed* location to nearest property or lease line, ft. (Also to nearest drig. unit line, if any) | 16. No of acres in lease | 17. Spacing Unit dedicated to this well |
| 18. Distance from proposed location* to nearest well, drilling, completed, applied for, on this lease, ft. | 19. Proposed Depth | 20. BLM/BIA Bond No. in file |
| 21. Elevations (Show whether DF, KDB, RT, GL, etc.) | 22. Approximate date work will start* | 23. Estimated duration |
| 24. Attachments | | |

The following, completed in accordance with the requirements of Onshore Oil and Gas Order No. 1, and the Hydraulic Fracturing rule per 43 CFR 3162.3-3 (as applicable)

- | | |
|--|---|
| 1. Well plat certified by a registered surveyor. | 4. Bond to cover the operations unless covered by an existing bond on file (see Item 20 above). |
| 2. A Drilling Plan. | 5. Operator certification. |
| 3. A Surface Use Plan (if the location is on National Forest System Lands, the SUPO must be filed with the appropriate Forest Service Office). | 6. Such other site specific information and/or plans as may be requested by the BLM. |

| | | |
|-------------------------|----------------------|------|
| 25. Signature | Name (Printed/Typed) | Date |
| Title | | |
| Approved by (Signature) | Name (Printed/Typed) | Date |
| Title | | |
| Office | | |

Application approval does not warrant or certify that the applicant holds legal or equitable title to those rights in the subject lease which would entitle the applicant to conduct operations thereon.
Conditions of approval, if any, are attached.

Title 18 U.S.C. Section 1001 and Title 43 U.S.C. Section 1212, make it a crime for any person knowingly and willfully to make to any department or agency of the United States any false, fictitious or fraudulent statements or representations as to any matter within its jurisdiction.

(Continued on page 2)

*(Instructions on page 2)



Approval Date: 09/18/2023

| | | | |
|--|---|-------------------------------------|---|
| C-102 Submit Electronically Via OCD Permitting | State of New Mexico Energy, Minerals & Natural Resources Department OIL CONSERVATION DIVISION | Revised July 9, 2024 | |
| | | Submittal Type: | <input checked="" type="checkbox"/> Initial Submittal |
| | | | <input type="checkbox"/> Amended Report |
| | | <input type="checkbox"/> As Drilled | |

WELL LOCATION AND ACREAGE DEDICATION PLAT

| | | |
|--|--|--|
| API Number 30-025-54050 | Pool Code 97900 | Pool Name RED HILLS;UPPER BONE SPRING SHALE |
| Property Code 321383 | Property Name PEACHTREE 24 FED COM | Well Number 104H |
| OGRID No. 7377 | Operator Name EOG RESOURCES, INC. | Ground Level Elevation 3356' |
| Surface Owner: <input type="checkbox"/> State <input type="checkbox"/> Fee <input type="checkbox"/> Tribal <input checked="" type="checkbox"/> Federal | | Mineral Owner: <input type="checkbox"/> State <input type="checkbox"/> Fee <input type="checkbox"/> Tribal <input checked="" type="checkbox"/> Federal |

Surface Location

| | | | | | | | | | |
|---------------|---------|----------|-------|---------|-------------------|-------------------|--------------|---------------|--------|
| UL or lot no. | Section | Township | Range | Lot Idn | Feet from the N/S | Feet from the E/W | Latitude | Longitude | County |
| N | 24 | 26-S | 33-E | - | 328' S | 2381' W | N 32.0225737 | W 103.5269142 | LEA |

Bottom Hole Location

| | | | | | | | | | |
|---------------|---------|----------|-------|---------|-------------------|-------------------|--------------|---------------|--------|
| UL or lot no. | Section | Township | Range | Lot Idn | Feet from the N/S | Feet from the E/W | Latitude | Longitude | County |
| C | 13 | 26-S | 33-E | - | 100' N | 2178' W | N 32.0504278 | W 103.5275632 | LEA |

| | | | | |
|---|--|-------------------------------------|--|-------------------------------|
| Dedicated Acres 1280 | Infill or Defining Well INFILL | Defining Well API PENDING | Overlapping Spacing Unit (Y/N) Y | Consolidated Code C |
| Order Numbers NSP AND COM # PENDING | | | Well Setbacks are under Common Ownership: <input type="checkbox"/> Yes <input type="checkbox"/> No | |

Kick Off Point (KOP)

| | | | | | | | | | |
|---------------|---------|----------|-------|---------|-------------------|-------------------|--------------|---------------|--------|
| UL or lot no. | Section | Township | Range | Lot Idn | Feet from the N/S | Feet from the E/W | Latitude | Longitude | County |
| N | 24 | 26-S | 33-E | - | 50' S | 2178' W | N 32.0218102 | W 103.5275689 | LEA |

First Take Point (FTP)

| | | | | | | | | | |
|---------------|---------|----------|-------|---------|-------------------|-------------------|--------------|---------------|--------|
| UL or lot no. | Section | Township | Range | Lot Idn | Feet from the N/S | Feet from the E/W | Latitude | Longitude | County |
| N | 24 | 26-S | 33-E | - | 100' S | 2178' W | N 32.0219476 | W 103.5275689 | LEA |

Last Take Point (LTP)

| | | | | | | | | | |
|---------------|---------|----------|-------|---------|-------------------|-------------------|--------------|---------------|--------|
| UL or lot no. | Section | Township | Range | Lot Idn | Feet from the N/S | Feet from the E/W | Latitude | Longitude | County |
| C | 13 | 26-S | 33-E | - | 100' N | 2178' W | N 32.0504278 | W 103.5275632 | LEA |

| | | |
|--|--|---------------------------------------|
| Unitized Area or Area of Uniform Intrest UNITIZED AREA NSP | Spacing Unity Type <input checked="" type="checkbox"/> Horizontal <input type="checkbox"/> Vertical | Ground Floor Elevation 3381 |
|--|--|---------------------------------------|

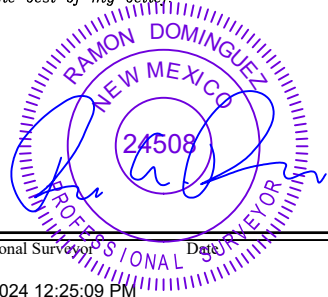
| | | | |
|--|--|--|-------------------------------------|
| OPERATOR CERTIFICATION <i>I hereby certify that the information contained herein is true and complete to the best of my knowledge and belief; and, if the well is a vertical or directional well, that this organization either owns a working interest or unleased mineral interest in the land including the proposed bottom hole location or has a right to drill this well at this location pursuant to a contract with an owner of a working interest or unleased mineral interest, or to a voluntary pooling agreement or a compulsory pooling order heretofore entered by the division.</i> <i>If this well is a horizontal well, I further certify that this organization has received The consent of at least one lessee or owner of a working interest or unleased mineral interest in each tract (in the target pool or formation) in which any part of the well's completed interval will be located or obtained a compulsory pooling order from the division.</i>  12/5/2024 | | SURVEYORS CERTIFICATION <i>I hereby certify that the well location shown on this plat was plotted from field notes of actual surveys made by me or under my supervision, and that the same is true and correct to the best of my belief.</i>  10/29/2024 12:25:09 PM | |
| Signature KAYLA MCCONNELL | | Signature and Seal of Professional Surveyor 10/29/2024 12:25:09 PM | |
| Print Name KAYLA_MCCONNELL@EOGRESOURCES.COM | | Certificate Number | Date of Survey 09/28/2019 |
| E-mail Address | | | |

C-102

Submit Electronically
Via OCD PermittingState of New Mexico
Energy, Minerals & Natural Resources Department
OIL CONSERVATION DIVISION

Revised July 9, 2024

Submittal
Type:

- ☒ Initial Submittal
- ☐ Amended Report
- ☐ As Drilled

Property Name and Well Number

PEACHTREE 24 FED COM 104H

SURFACE LOCATION (SHL)

NEW MEXICO EAST
NAD 1983
X=791260 Y=372884
LAT.: N 32.0225737
LONG.: W 103.5269142
NAD 1927
X=750072 Y=372827
LAT.: N 32.0224484
LONG.: W 103.5264500
328' FSL 2381' FWL

KICK OFF POINT (KOP)

NEW MEXICO EAST
NAD 1983
X=791059 Y=372605
LAT.: N 32.0218102
LONG.: W 103.5275689
NAD 1927
X=749871 Y=372548
LAT.: N 32.0216849
LONG.: W 103.5271047
50' FSL 2178' FWL

UPPER MOST PERF. (UMP)

NEW MEXICO EAST
NAD 1983
X=791059 Y=372655
LAT.: N 32.0219476
LONG.: W 103.5275689
NAD 1927
X=749871 Y=372598
LAT.: N 32.0218223
LONG.: W 103.5271047
100' FSL 2178' FWL

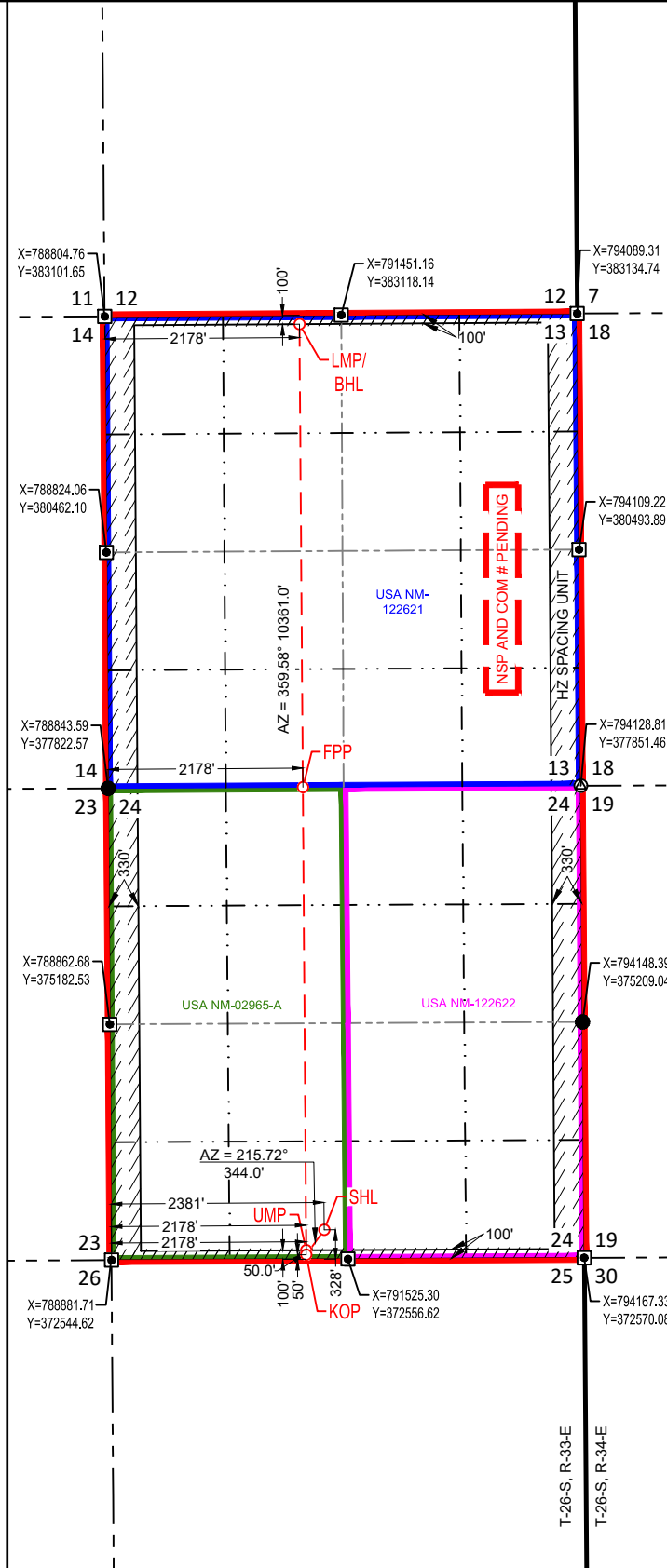

FED PERF. POINT (FPP)

NEW MEXICO EAST
NAD 1983
X=791022 Y=377836
LAT.: N 32.0361913
LONG.: W 103.5275649
NAD 1927
X=749834 Y=377779
LAT.: N 32.0360661
LONG.: W 103.5270998
0' FNL 2178' FWL

LOWER MOST PERF. (LMP)
BOTTOM HOLE LOCATION (BHL)

NEW MEXICO EAST
NAD 1983
X=790983 Y=383015
LAT.: N 32.0504278
LONG.: W 103.5275632
NAD 1927
X=749796 Y=382958
LAT.: N 32.0503027
LONG.: W 103.5270972
100' FNL 2178' FWL

SURVEYORS CERTIFICATION

I hereby certify that the well location shown on this plat was plotted from field notes of actual surveys made by me or under my supervision, and that the same is true and correct to the best of my belief.

09/28/2019

Date of Survey

Signature and Seal of Professional Surveyor:



State of New Mexico
Energy, Minerals and Natural Resources Department

Submit Electronically
Via E-permitting

Oil Conservation Division
1220 South St. Francis Dr.
Santa Fe, NM 87505

NATURAL GAS MANAGEMENT PLAN

This Natural Gas Management Plan must be submitted with each Application for Permit to Drill (APD) for a new or recompleted well.

Section 1 – Plan Description **Effective May 25, 2021**

I. Operator: EOG Resources, Inc. **OGRID:** 7377 **Date:** 12/05/2024

II. Type: ☒ Original ☐ Amendment due to ☐ 19.15.27.9.D(6)(a) NMAC ☐ 19.15.27.9.D(6)(b) NMAC ☐ Other.

If Other, please describe: _____

III. Well(s): Provide the following information for each new or recompleted well or set of wells proposed to be drilled or proposed to be recompleted from a single well pad or connected to a central delivery point.

| Well Name | API | ULSTR | Footages | Anticipated Oil BBL/D | Anticipated Gas MCF/D | Anticipated Produced Water BBL/D |
|---------------------------|-----|--------------|----------------------|-----------------------|-----------------------|----------------------------------|
| PEACHTREE 24 FED COM 104H | | N-24-26S-33E | 328' FSL & 2381' FWL | +/- 1000 | +/- 3500 | +/- 3000 |
| | | | | | | |

IV. Central Delivery Point Name: PEACHTREE 24 FED COM CTB [See 19.15.27.9(D)(1) NMAC]

V. Anticipated Schedule: Provide the following information for each new or recompleted well or set of wells proposed to be drilled or proposed to be recompleted from a single well pad or connected to a central delivery point.

| Well Name | API | Spud Date | TD Reached Date | Completion Commencement Date | Initial Flow Back Date | First Production Date |
|---------------------------|-----|-----------|-----------------|------------------------------|------------------------|-----------------------|
| PEACHTREE 24 FED COM 104H | | 1/01/25 | 1/26/25 | 02/1/25 | 03/1/25 | 03/15/25 |
| | | | | | | |

VI. Separation Equipment: ☒ Attach a complete description of how Operator will size separation equipment to optimize gas capture.

VII. Operational Practices: ☒ Attach a complete description of the actions Operator will take to comply with the requirements of Subsection A through F of 19.15.27.8 NMAC.

VIII. Best Management Practices: ☒ Attach a complete description of Operator's best management practices to minimize venting during active and planned maintenance.

Section 2 – Enhanced Plan

EFFECTIVE APRIL 1, 2022

Beginning April 1, 2022, an operator that is not in compliance with its statewide natural gas capture requirement for the applicable reporting area must complete this section.

☒ Operator certifies that it is not required to complete this section because Operator is in compliance with its statewide natural gas capture requirement for the applicable reporting area.

IX. Anticipated Natural Gas Production:

| Well | API | Anticipated Average Natural Gas Rate MCF/D | Anticipated Volume of Natural Gas for the First Year MCF |
|------|-----|--|--|
| | | | |
| | | | |

X. Natural Gas Gathering System (NGGS):

| Operator | System | ULSTR of Tie-in | Anticipated Gathering Start Date | Available Maximum Daily Capacity of System Segment Tie-in |
|----------|--------|-----------------|----------------------------------|---|
| | | | | |
| | | | | |

XI. Map. ☐ Attach an accurate and legible map depicting the location of the well(s), the anticipated pipeline route(s) connecting the production operations to the existing or planned interconnect of the natural gas gathering system(s), and the maximum daily capacity of the segment or portion of the natural gas gathering system(s) to which the well(s) will be connected.

XII. Line Capacity. The natural gas gathering system ☐ will ☐ will not have capacity to gather 100% of the anticipated natural gas production volume from the well prior to the date of first production.

XIII. Line Pressure. Operator ☐ does ☐ does not anticipate that its existing well(s) connected to the same segment, or portion, of the natural gas gathering system(s) described above will continue to meet anticipated increases in line pressure caused by the new well(s).

☐ Attach Operator's plan to manage production in response to the increased line pressure.

XIV. Confidentiality: ☐ Operator asserts confidentiality pursuant to Section 71-2-8 NMSA 1978 for the information provided in Section 2 as provided in Paragraph (2) of Subsection D of 19.15.27.9 NMAC, and attaches a full description of the specific information for which confidentiality is asserted and the basis for such assertion.

Section 3 - Certifications

Effective May 25, 2021

Operator certifies that, after reasonable inquiry and based on the available information at the time of submittal:

☒ Operator will be able to connect the well(s) to a natural gas gathering system in the general area with sufficient capacity to transport one hundred percent of the anticipated volume of natural gas produced from the well(s) commencing on the date of first production, taking into account the current and anticipated volumes of produced natural gas from other wells connected to the pipeline gathering system; or

☐ Operator will not be able to connect to a natural gas gathering system in the general area with sufficient capacity to transport one hundred percent of the anticipated volume of natural gas produced from the well(s) commencing on the date of first production, taking into account the current and anticipated volumes of produced natural gas from other wells connected to the pipeline gathering system.

If Operator checks this box, Operator will select one of the following:

Well Shut-In. ☐ Operator will shut-in and not produce the well until it submits the certification required by Paragraph (4) of Subsection D of 19.15.27.9 NMAC; or

Venting and Flaring Plan. ☐ Operator has attached a venting and flaring plan that evaluates and selects one or more of the potential alternative beneficial uses for the natural gas until a natural gas gathering system is available, including:

- (a) power generation on lease;
- (b) power generation for grid;
- (c) compression on lease;
- (d) liquids removal on lease;
- (e) reinjection for underground storage;
- (f) reinjection for temporary storage;
- (g) reinjection for enhanced oil recovery;
- (h) fuel cell production; and
- (i) other alternative beneficial uses approved by the division.

Section 4 - Notices

1. If, at any time after Operator submits this Natural Gas Management Plan and before the well is spud:

(a) Operator becomes aware that the natural gas gathering system it planned to connect the well(s) to has become unavailable or will not have capacity to transport one hundred percent of the production from the well(s), no later than 20 days after becoming aware of such information, Operator shall submit for OCD's approval a new or revised venting and flaring plan containing the information specified in Paragraph (5) of Subsection D of 19.15.27.9 NMAC; or

(b) Operator becomes aware that it has, cumulatively for the year, become out of compliance with its baseline natural gas capture rate or natural gas capture requirement, no later than 20 days after becoming aware of such information, Operator shall submit for OCD's approval a new or revised Natural Gas Management Plan for each well it plans to spud during the next 90 days containing the information specified in Paragraph (2) of Subsection D of 19.15.27.9 NMAC, and shall file an update for each Natural Gas Management Plan until Operator is back in compliance with its baseline natural gas capture rate or natural gas capture requirement.

2. OCD may deny or conditionally approve an APD if Operator does not make a certification, fails to submit an adequate venting and flaring plan which includes alternative beneficial uses for the anticipated volume of natural gas produced, or if OCD determines that Operator will not have adequate natural gas takeaway capacity at the time a well will be spud.

I certify that, after reasonable inquiry, the statements in and attached to this Natural Gas Management Plan are true and correct to the best of my knowledge and acknowledge that a false statement may be subject to civil and criminal penalties under the Oil and Gas Act.

Signature: *Kayla McConnell*

Printed Name: KAYLA MCCONNELL

Title: Regulatory Specialist

E-mail Address: KAYLA_MCCONNELL@EOGRESOURCES.COM

Date: 12/05/2024

Phone: (432) 265-6804

OIL CONSERVATION DIVISION
(Only applicable when submitted as a standalone form)

Approved By:

Title:

Approval Date:

Conditions of Approval:

Natural Gas Management Plan**Items VI-VIII****VI. Separation Equipment: Attach a complete description of how Operator will size separation equipment to optimize gas capture.**

- Separation equipment will be sized to provide adequate separation for anticipated rates.
- Adequate separation relates to retention time for Liquid – Liquid separation and velocity for Gas-Liquid separation.
- Collection systems are appropriately sized to handle facility production rates on all (3) phases.
- Ancillary equipment and metering is selected to be serviced without flow interruptions or the need to release gas from the well.

VII. Operational Practices: Attach a complete description of the actions Operator will take to comply with the requirements of Subsection A through F 19.15.27.8 NMAC.**Drilling Operations**

- All flare stacks will be properly sized. The flare stacks will be located at a minimum 100' from the nearest surface hole location on the pad.
- All natural gas produced during drilling operations will be flared, unless there is an equipment malfunction and/or to avoid risk of an immediate and substantial adverse impact on safety and the environment, at which point the gas will be vented.

Completions/Recompletions Operations

- New wells will not be flowed back until they are connected to a properly sized gathering system.
- The facility will be built/sized for maximum anticipated flowrates and pressures to minimize waste.
- For flowback operations, multiple stages of separation will be used as well as excess VRU and blowers to make sure waste is minimized off the storage tanks and facility.
- During initial flowback, the well stream will be routed to separation equipment.
- At an existing facility, when necessary, post separation natural gas will be flared until it meets pipeline specifications, at which point it will be turned into a collection system.
- At a new facility, post separation natural gas will be vented until storage tanks can safely function, at which point it will be flared until it meets pipeline spec.

Production Operations

- Weekly AVOs will be performed on all facilities.
- All flares will be equipped with auto-ignition systems and continuous pilot operations.
- After a well is stabilized from liquid unloading, the well will be turned back into the collection system.
- All plunger lift systems will be optimized to limit the amount of waste.
- All tanks will have automatic gauging equipment installed.
- Leaking thief hatches found during AVOs will be cleaned and properly re-sealed.

Performance Standards

- Production equipment will be designed to handle maximum anticipated rates and pressure.
- All flared gas will be combusted in a flare stack that is properly sized and designed to ensure proper combustion.
- Weekly AVOs will be performed on all wells and facilities that produce more than 60 Mcfd.

Measurement & Estimation

- All volume that is flared and vented that is not measured will be estimated.
- All measurement equipment for flared volumes will conform to API 14.10.
- No meter bypasses will be installed.

- When metering is not practical due to low pressure/low rate, the vented or flared volume will be estimated.

VIII. Best Management Practices: Attach a complete description of Operator's best management practices to minimize venting during active and planned maintenance.

- During downhole well maintenance, EOG will use best management practices to vent as minimally as possible.
- Prior to the commencement of any maintenance, the tank or vessel will be isolated from the rest of the facilities.
- All valves upstream of the equipment will be closed and isolated.
- After equipment has been isolated, the equipment will be blown down to as low a pressure as possible into the collection system.
- If the equipment being maintained cannot be relieved into the collection system, it shall be released to a tank where the vapor can either be captured or combusted if possible.
- After downhole well maintenance, natural gas will be flared until it reaches pipeline specification.

EOG RESOURCES, INC.
PEACHTREE 24 FED COM #104H

1. GEOLOGIC NAME OF SURFACE FORMATION:

Permian

2. ESTIMATED TOPS OF IMPORTANT GEOLOGICAL MARKERS:

| | |
|--------------------|--------|
| Rustler | 1,015' |
| Tamarisk Anhydrite | 1,100' |
| Top of Salt | 1,370' |
| Base of Salt | 5,015' |
| Lamar | 5,245' |
| Bell Canyon | 5,275' |
| Cherry Canyon | 6,320' |
| Brushy Canyon | 8,100' |
| Bone Spring Lime | 9,480' |
| Leonard Shale | 9,520' |
| TD | 9,640' |

3. ESTIMATED DEPTHS OF ANTICIPATED FRESH WATER, OIL OR GAS:

| | | |
|---------------------|---------|-------------|
| Upper Permian Sands | 0- 400' | Fresh Water |
| Cherry Canyon | 6,320' | Oil |
| Brushy Canyon | 8,100' | Oil |
| Leonard Shale | 9,520' | Oil |

No other Formations are expected to give up oil, gas or fresh water in measurable quantities.
Surface fresh water sands will be protected by setting 13.375" casing at 1,040' and circulating cement back to surface.

**EOG RESOURCES, INC.
PEACHTREE 24 FED COM #104H**

4. CASING PROGRAM - NEW

| Hole Size | Interval | Csg OD | Weight | Grade | Conn | DF _{min} Collapse | DF _{min} Burst | DF _{min} Tension |
|-----------|------------------|---------|--------|---------|------|----------------------------|-------------------------|---------------------------|
| 17.5" | 0' – 1,040' | 13.375" | 54.5# | J-55 | STC | 1.125 | 1.25 | 1.60 |
| 12.25" | 0' – 4,000' | 9.625" | 40# | J-55 | LTC | 1.125 | 1.25 | 1.60 |
| 12.25" | 4,000' – 5,115' | 9.625" | 40# | HCK-55 | LTC | 1.125 | 1.25 | 1.60 |
| 8.75" | 0' – 9,920' | 5.5" | 17# | HCP-110 | LTC | 1.125 | 1.25 | 1.60 |
| 8.5" | 9,920' – 19,852' | 5.5" | 17# | HCP-110 | LTC | 1.125 | 1.25 | 1.60 |

Variance is requested to waive the centralizer requirements for the 9-5/8" casing in the 12-1/4" hole size. An expansion additive will be utilized, in the cement slurry, for the entire length of the 12-1/4" hole interval to maximize cement bond and zonal isolation.

Variance is also requested to waive any centralizer requirements for the 5-1/2" casing in the 8-3/4" hole size. An expansion additive will be utilized, in the cement slurry, for the entire length of the 8-3/4" hole interval to maximize cement bond and zonal isolation.

Cementing Program:

| Depth | No. Sacks | Wt. ppg | Yld Ft ³ /sk | Slurry Description |
|---------|-----------|---------|-------------------------|--|
| 1,040' | 435 | 13.5 | 1.73 | Lead: Class C + 4.0% Bentonite + 0.5% CaCl ₂ + 0.25 lb/sk Cello-Flake (TOC @ Surface) |
| | 129 | 14.8 | 1.34 | Tail: Class C + 0.6% FL-62 + 0.25 lb/sk Cello-Flake + 0.2% Sodium Metasilicate (TOC @ 840') |
| 5,115' | 725 | 12.7 | 2.22 | Lead: Class C + 10% NaCl + 6% Bentonite Gel + 3% MagOx (TOC @ Surface) |
| | 303 | 14.8 | 1.32 | Tail: Class C + 10% NaCl + 3% MagOx (TOC @ 4,092') |
| 19,852' | 444 | 11.0 | 3.21 | Lead: Class C + 3% CaCl ₂ + 3% Microbond (TOC @ 4,615') |
| | 2,567 | 14.4 | 1.2 | Tail: Class H + 0.4% Halad-344 + 0.35% HR-601 + 3% Microbond (TOC @ 9,170') |

**EOG RESOURCES, INC.
PEACHTREE 24 FED COM #104H**

| Additive | Purpose |
|---------------------|---|
| Bentonite Gel | Lightweight/Lost circulation prevention |
| Calcium Chloride | Accelerator |
| Cello-flake | Lost circulation prevention |
| Sodium Metasilicate | Accelerator |
| MagOx | Expansive agent |
| Sodium Chloride | Accelerator |
| FL-62 | Fluid loss control |
| Halad-344 | Fluid loss control |
| Halad-9 | Fluid loss control |
| HR-601 | Retarder |
| Microbond | Expansive Agent |

Cement integrity tests will be performed immediately following plug bump.

Note: Cement volumes based on bit size plus at least 25% excess in the open hole plus 10% excess in the cased-hole overlap section.

5. MINIMUM SPECIFICATIONS FOR PRESSURE CONTROL:

Variance is requested to use a co-flex line between the BOP and choke manifold (instead of using a 4" OD steel line).

The minimum blowout preventer equipment (BOPE) shown in Exhibit #1 will consist of a single ram, mud cross and double ram-type (10,000 psi WP) preventer and an annular preventer (5,000-psi WP). Both units will be hydraulically operated and the ram-type will be equipped with blind rams on bottom and drill pipe rams on top. All BOPE will be tested in accordance with Onshore Oil & Gas order No. 2.

EOG will utilize wing unions on BOPE connections that can be isolated from wellbore pressure through means of a choke. All wing unions will be rated to a pressure that meets or exceeds the pressure rating of the BOPE system.

Variance is requested to use a 5,000 psi annular BOP with the 10,000 psi BOP stack.

Before drilling out of the surface casing, the ram-type BOP and accessory equipment will be tested to 10,000/ 250 psig and the annular preventer to 5,000/ 250 psig.

Pipe rams and blind rams will be operationally checked on each trip out of the hole. These checks will be noted on the daily tour sheets.

A hydraulically operated choke will be installed prior to drilling out of the intermediate casing shoe.

**EOG RESOURCES, INC.
PEACHTREE 24 FED COM #104H**

6. TYPES AND CHARACTERISTICS OF THE PROPOSED MUD SYSTEM:

During this procedure we plan to use a Closed-Loop System and haul contents to the required disposal.

The applicable depths and properties of the drilling fluid systems are as follows.

| Depth | Type | Weight (ppg) | Viscosity | Water Loss |
|------------------|-------------|--------------|-----------|------------|
| 0 – 1,040' | Fresh - Gel | 8.6-8.8 | 28-34 | N/c |
| 1,040' – 5,115' | Brine | 8.6-8.8 | 28-34 | N/c |
| 5,115' – 19,852' | Oil Base | 8.8-9.5 | 58-68 | N/c - 6 |

An electronic pit volume totalizer (PVT) will be utilized on the circulating system, to monitor pit volume, flow rate, pump pressure and stroke rate.

Sufficient mud materials to maintain mud properties and meet minimum lost circulation and weight increase requirements will be kept at the wellsite at all times.

7. AUXILIARY WELL CONTROL AND MONITORING EQUIPMENT:

- (A) A kelly cock will be kept in the drill string at all times.
- (B) A full opening drill pipe-stabbing valve (inside BOP) with proper drill pipe connections will be on the rig floor at all times.
- (C) H₂S monitoring and detection equipment will be utilized from surface casing point to TD.

8. LOGGING, TESTING AND CORING PROGRAM:

Open-hole logs are not planned for this well.

GR-CCL Will be run in cased hole during completions phase of operations.

9. ABNORMAL CONDITIONS, PRESSURES, TEMPERATURES AND POTENTIAL HAZARDS:

The estimated bottom-hole temperature (BHT) at TD is 166 degrees F with an estimated maximum bottom-hole pressure (BHP) at TD of 4,762 psig and a maximum anticipated surface pressure of 2,641 psig (based on 9.5 ppg MW). No hydrogen sulfide or other hazardous gases or fluids have been encountered, reported or are known to exist at this depth in this area. Severe loss circulation is expected from 8,100' to TD.

**EOG RESOURCES, INC.
PEACHTREE 24 FED COM #104H**

10. ANTICIPATED STARTING DATE AND DURATION OF OPERATIONS:

The drilling operation should be finished in approximately one month. If the well is productive, an additional 60-90 days will be required for completion and testing before a decision is made to install permanent facilities.

(A) EOG Resources requests the option to contract a Surface Rig to drill, set surface casing, and cement on the subject well. After WOC 8 hours or 500 psi compressive strength (whichever is greater), the Surface Rig will move off so the wellhead can be installed. A welder will cut the casing to the proper height and weld on the wellhead (both "A" and "B" sections). The weld will be tested to 1000 psi. All valves will be closed and a wellhead cap will be installed (diagram attached). If the timing between rigs is such that EOG Resources would not be able to preset the surface, the Primary Rig will MIRU and drill the well in its entirety per the APD.

11. WELLHEAD:

A multi-bowl wellhead system will be utilized.

After running the 13-3/8" surface casing, a 13-3/8" BOP/BOPE system with a minimum working pressure of 10,000 psi will be installed on the wellhead system and will be pressure tested to 250 psi low followed by a 10,000 psi pressure test. This pressure test will be repeated at least every 30 days, as per Onshore Order No. 2

The minimum working pressure of the BOP and related BOPE required for drilling below the surface casing shoe shall be 10,000 psi.

The multi-bowl wellhead will be installed by vendor's representative(s). A copy of the installation instructions for the Cameron Multi-Bowl WH system has been sent to the NM BLM office in Carlsbad, NM.

The wellhead will be installed by a third party welder while being monitored by WH vendor's representative.

All BOP equipment will be tested utilizing a conventional test plug. Not a cup or J-packer type. EOG Resources reserves the option to conduct BOPE testing during wait on cement periods provided a test plug is utilized.

A solid steel body pack-off will be utilized after running and cementing the intermediate casing. After installation the pack-off and lower flange will be pressure tested to 5000 psi.

Casing strings will be tested as per Onshore Order No. 2 to at least 0.22 psi/ft or 1500 psi, whichever is greater.

EOG RESOURCES, INC.
PEACHTREE 24 FED COM #104H

328' FSL
2381' FWL
Section 24
T-26-S, R-33-E

Proposed Wellbore

KB: 3,480'
GL: 3,355'

API: 30-025-*****

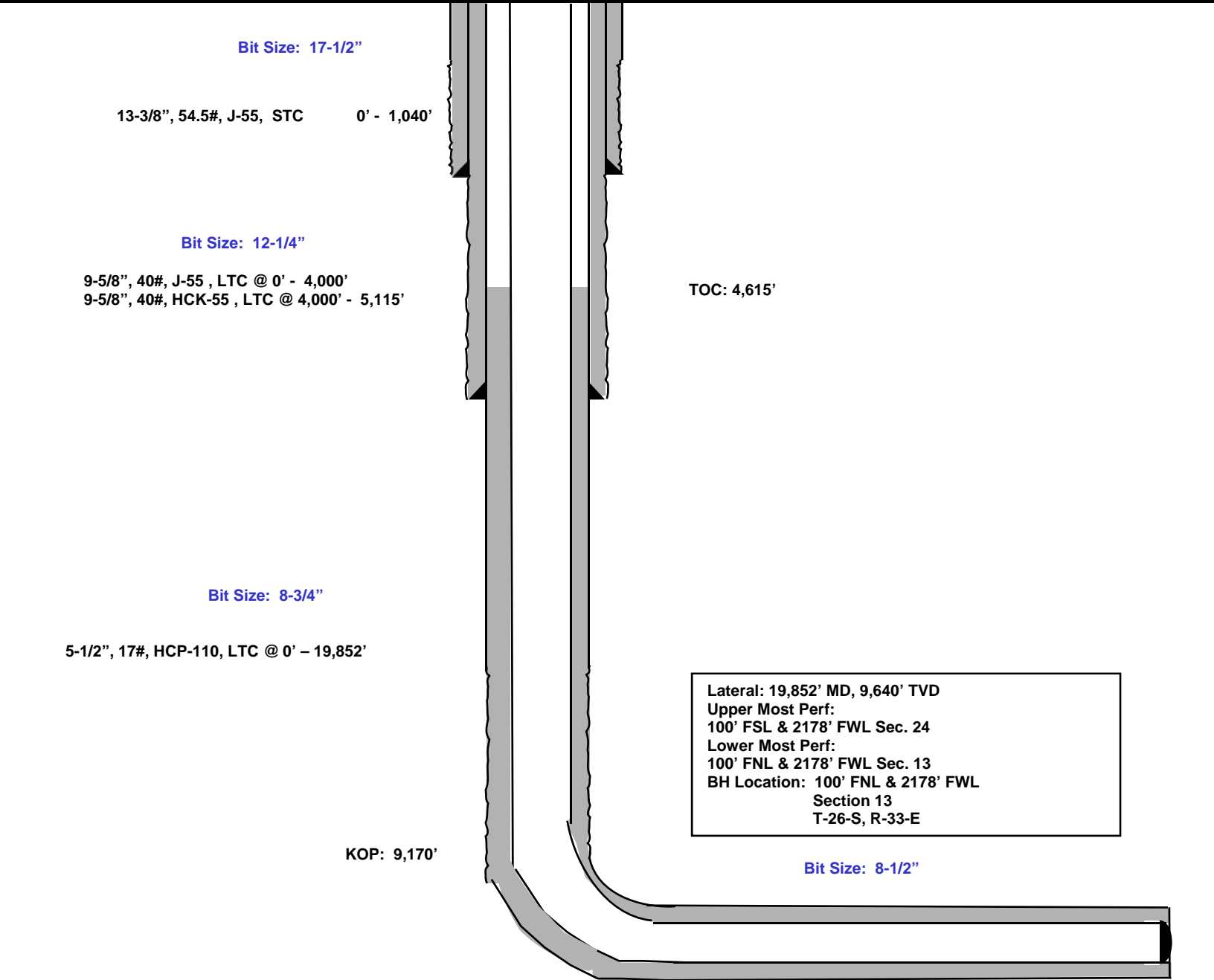

**EOG RESOURCES, INC.
PEACHTREE 24 FED COM #104H**

Hydrogen Sulfide Plan Summary

- A. All personnel shall receive proper H₂S training in accordance with Onshore Order III.C.3.a.
- B. Briefing Area: two perpendicular areas will be designated by signs and readily accessible.
- C. Required Emergency Equipment:

- Well control equipment
 - a. Flare line 150' from wellhead to be ignited by flare gun.
 - b. Choke manifold with a remotely operated choke.
 - c. Mud/gas separator
- Protective equipment for essential personnel.

Breathing apparatus:

- a. Rescue Packs (SCBA) — 1 unit shall be placed at each breathing area, 2 shall be stored in the safety trailer.
- b. Work/Escapes packs — 4 packs shall be stored on the rig floor with sufficient air hose not to restrict work activity.
- c. Emergency Escape Packs — 4 packs shall be stored in the doghouse for emergency evacuation.

Auxiliary Rescue Equipment:

- a. Stretcher
- b. Two OSHA full body harness
- c. 100 ft 5/8 inch OSHA approved rope
- d. 1-20# class ABC fire extinguisher

- H₂S detection and monitoring equipment:

The stationary detector with three sensors will be placed in the upper dog house if equipped, set to visually alarm @ 10 ppm and audible @ 14 ppm. Calibrate a minimum of every 30 days or as needed. The sensors will be placed in the following places: Rig floor / Bell nipple / End of flow line or where well bore fluid is being discharged.

(Gas sample tubes will be stored in the safety trailer)

- Visual warning systems.
 - a. One color code condition sign will be placed at the entrance to the site reflecting the possible conditions at the site.
 - b. A colored condition flag will be on display, reflecting the current condition at the site at the time.
 - c. Two wind socks will be placed in strategic locations, visible from all angles.

**EOG RESOURCES, INC.
PEACHTREE 24 FED COM #104H**

- **Mud program:**
The mud program has been designed to minimize the volume of H₂S circulated to surface. The operator will have the necessary mud products to minimize hazards while drilling in H₂S bearing zones.
- **Metallurgy:**
All drill strings, casings, tubing, wellhead, blowout preventer, drilling spool, kill lines, choke manifold and lines, and valves shall be suitable for H₂S service.
- **Communication:**
Communication will be via cell phones and land lines where available.

**EOG RESOURCES, INC.
PEACHTREE 24 FED COM #104H**

Emergency Assistance Telephone List

PUBLIC SAFETY: **911 or**

Lea County Sheriff's Department (575) 396-3611
Rod Coffman

Fire Department:

Carlsbad (575) 885-3125
Artesia (575) 746-5050

Hospitals:

Carlsbad (575) 887-4121
Artesia (575) 748-3333
Hobbs (575) 392-1979

Dept. of Public Safety/Carlsbad (575) 748-9718

Highway Department (575) 885-3281

New Mexico Oil Conservation (575) 476-3440

U.S. Dept. of Labor (575) 887-1174

EOG Resources, Inc.

EOG / Midland Office (432) 686-3600

Company Drilling Consultants:

Jett Dueitt Cell (432) 230-4840
Blake Burney

Drilling Engineer

Steve Munsell Office (432) 686-3609
Cell (432) 894-1256

Drilling Manager

Aj Dach Office (432) 686-3751
Cell (817) 480-1167

Drilling Superintendent

Jason Townsend Office (432) 848-9209
Cell (210) 776-5131

H&P Drilling

H&P Drilling Office (432) 563-5757
H&P 415 Drilling Rig Rig (432) 230-4840

Tool Pusher:

Johnathan Craig Cell (817) 760-6374
Brad Garrett

Safety

Brian Chandler (HSE Manager) Office (432) 686-3695
Cell (817) 239-0251

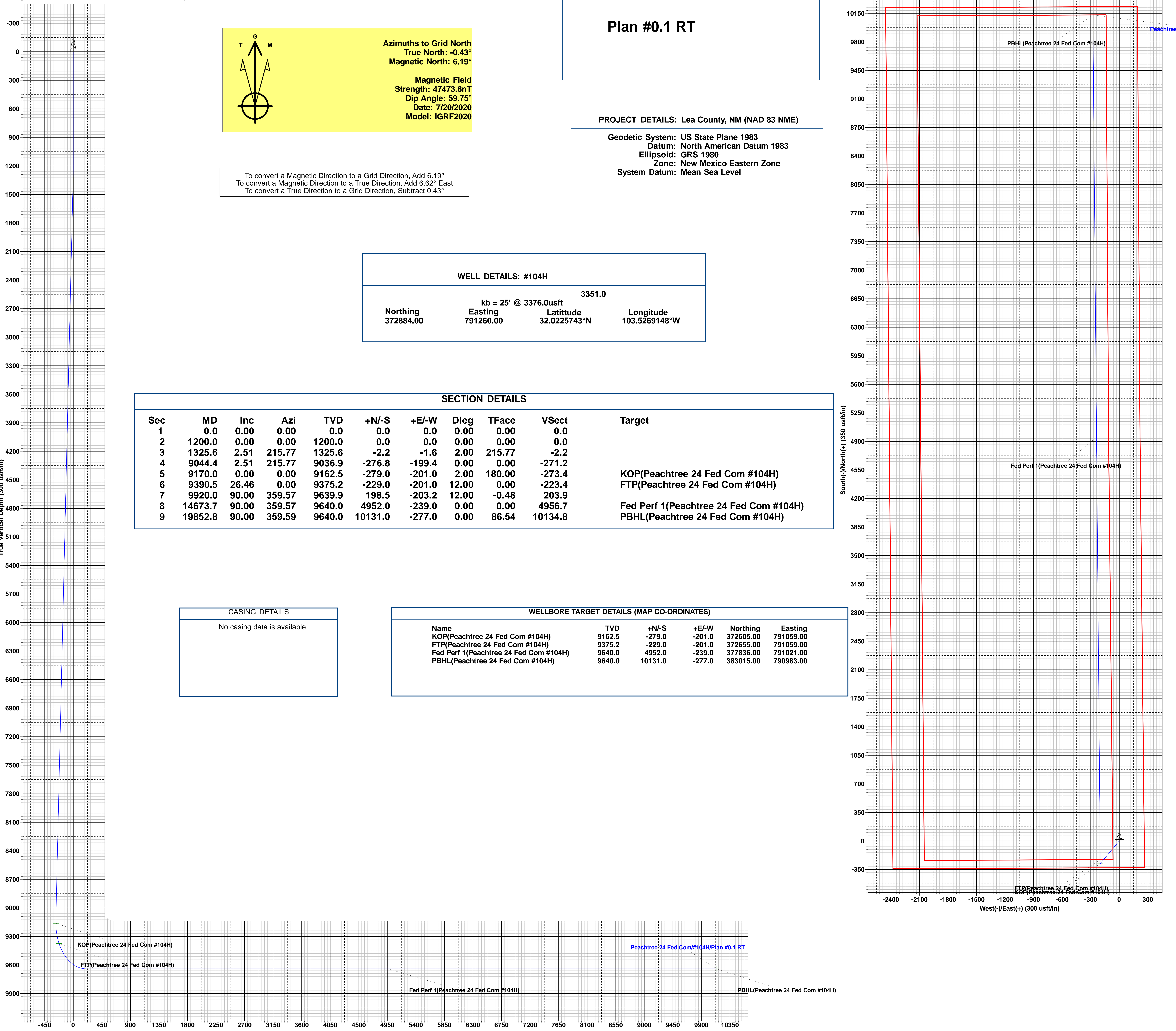



EOG Resources - Midland

Lea County, NM (NAD 83 NME)

Peachtree 24 Fed Com

#104H

OH

Plan: Plan #0.1 RT

Standard Planning Report

21 July, 2020

EOG Resources

Planning Report



| | | | |
|------------------|-----------------------------|-------------------------------------|-----------------------|
| Database: | EDM | Local Co-ordinate Reference: | Well #104H |
| Company: | EOG Resources - Midland | TVD Reference: | kb = 25' @ 3376.0usft |
| Project: | Lea County, NM (NAD 83 NME) | MD Reference: | kb = 25' @ 3376.0usft |
| Site: | Peachtree 24 Fed Com | North Reference: | Grid |
| Well: | #104H | Survey Calculation Method: | Minimum Curvature |
| Wellbore: | OH | | |
| Design: | Plan #0.1 RT | | |

| | | | |
|--------------------|-----------------------------|----------------------|----------------|
| Project | Lea County, NM (NAD 83 NME) | | |
| Map System: | US State Plane 1983 | System Datum: | Mean Sea Level |
| Geo Datum: | North American Datum 1983 | | |
| Map Zone: | New Mexico Eastern Zone | | |

| Site | Peachtree 24 Fed Com | | | | | |
|-----------------------|----------------------|-----------|-----------------|------------|-------------------|------|
| Site Position: | | Northing: | 372,756.00 usft | Latitude: | 32.0221777°N | |
| From: | Map | Easting: | 793,433.00 usft | Longitude: | 103.5199069°W | |
| Position Uncertainty: | | 0.0 usft | Slot Radius: | 13-3/16 " | Grid Convergence: | 0.43 |

| | | | | | | |
|----------------------|-------|---------------|---------------------|-----------------|---------------|---------------|
| Well | #104H | | | | | |
| Well Position | +N/-S | 128.0 usft | Northing: | 372,884.00 usft | Latitude: | 32.0225743°N |
| | +E/-W | -2,173.0 usft | Easting: | 791,260.00 usft | Longitude: | 103.5269148°W |
| Position Uncertainty | | 0.0 usft | Wellhead Elevation: | | Ground Level: | 3,351.0 usft |

| | | | | | |
|------------------|-------------------|--------------------|------------------------|----------------------|----------------------------|
| Wellbore | OH | | | | |
| Magnetics | Model Name | Sample Date | Declination (°) | Dip Angle (°) | Field Strength (nT) |
| | IGRF2020 | 7/20/2020 | 6.62 | 59.75 | 47,473.60491358 |

| | | | | |
|--------------------------|--------------------------------|---------------------|----------------------|----------------------|
| Design | Plan #0.1 RT | | | |
| Audit Notes: | | | | |
| Version: | Phase: | PLAN | Tie On Depth: | 0.0 |
| Vertical Section: | Depth From (TVD) (usft) | +N/-S (usft) | +E/-W (usft) | Direction (°) |
| | 0.0 | 0.0 | 0.0 | 358.43 |

| | | | | |
|---------------------------------|------------------------|----------------------------|------------------|----------------|
| Plan Survey Tool Program | Date | 7/21/2020 | | |
| Depth From (usft) | Depth To (usft) | Survey (Wellbore) | Tool Name | Remarks |
| 1 | 0.0 | 19,852.8 Plan #0.1 RT (OH) | EOG MWD+IFR1 | |
| | | | MWD + IFR1 | |

| | | | | | | | | | | |
|------------------------------|------------------------|--------------------|------------------------------|---------------------|---------------------|--------------------------------|-------------------------------|------------------------------|----------------|----------------------|
| Plan Sections | | | | | | | | | | |
| Measured Depth (usft) | Inclination (°) | Azimuth (°) | Vertical Depth (usft) | +N/-S (usft) | +E/-W (usft) | Dogleg Rate (°/100usft) | Build Rate (°/100usft) | Turn Rate (°/100usft) | TFO (°) | Target |
| 0.0 | 0.00 | 0.00 | 0.0 | 0.0 | 0.0 | 0.00 | 0.00 | 0.00 | 0.00 | |
| 1,200.0 | 0.00 | 0.00 | 1,200.0 | 0.0 | 0.0 | 0.00 | 0.00 | 0.00 | 0.00 | |
| 1,325.6 | 2.51 | 215.77 | 1,325.6 | -2.2 | -1.6 | 2.00 | 2.00 | 0.00 | 215.77 | |
| 9,044.4 | 2.51 | 215.77 | 9,036.9 | -276.8 | -199.4 | 0.00 | 0.00 | 0.00 | 0.00 | |
| 9,170.0 | 0.00 | 0.00 | 9,162.5 | -279.0 | -201.0 | 2.00 | -2.00 | 0.00 | 180.00 | KOP(Peachtree 24 Fe |
| 9,390.5 | 26.46 | 0.00 | 9,375.2 | -229.0 | -201.0 | 12.00 | 12.00 | 0.00 | 0.00 | FTP(Peachtree 24 Fe |
| 9,920.0 | 90.00 | 359.57 | 9,639.9 | 198.5 | -203.2 | 12.00 | 12.00 | -0.08 | -0.48 | |
| 14,673.7 | 90.00 | 359.57 | 9,640.0 | 4,952.0 | -239.0 | 0.00 | 0.00 | 0.00 | 0.00 | Fed Perf 1(Peachtree |
| 19,852.8 | 90.00 | 359.59 | 9,640.0 | 10,131.0 | -277.0 | 0.00 | 0.00 | 0.00 | 86.54 | PBHL(Peachtree 24 F |



EOG Resources

Planning Report

| | | | |
|------------------|-----------------------------|-------------------------------------|-----------------------|
| Database: | EDM | Local Co-ordinate Reference: | Well #104H |
| Company: | EOG Resources - Midland | TVD Reference: | kb = 25' @ 3376.0usft |
| Project: | Lea County, NM (NAD 83 NME) | MD Reference: | kb = 25' @ 3376.0usft |
| Site: | Peachtree 24 Fed Com | North Reference: | Grid |
| Well: | #104H | Survey Calculation Method: | Minimum Curvature |
| Wellbore: | OH | | |
| Design: | Plan #0.1 RT | | |

| Planned Survey | | | | | | | | | |
|-----------------------|-----------------|-------------|-----------------------|--------------|--------------|-------------------------|-------------------------|------------------------|-----------------------|
| Measured Depth (usft) | Inclination (°) | Azimuth (°) | Vertical Depth (usft) | +N/-S (usft) | +E/-W (usft) | Vertical Section (usft) | Dogleg Rate (°/100usft) | Build Rate (°/100usft) | Turn Rate (°/100usft) |
| 0.0 | 0.00 | 0.00 | 0.0 | 0.0 | 0.0 | 0.0 | 0.00 | 0.00 | 0.00 |
| 100.0 | 0.00 | 0.00 | 100.0 | 0.0 | 0.0 | 0.0 | 0.00 | 0.00 | 0.00 |
| 200.0 | 0.00 | 0.00 | 200.0 | 0.0 | 0.0 | 0.0 | 0.00 | 0.00 | 0.00 |
| 300.0 | 0.00 | 0.00 | 300.0 | 0.0 | 0.0 | 0.0 | 0.00 | 0.00 | 0.00 |
| 400.0 | 0.00 | 0.00 | 400.0 | 0.0 | 0.0 | 0.0 | 0.00 | 0.00 | 0.00 |
| 500.0 | 0.00 | 0.00 | 500.0 | 0.0 | 0.0 | 0.0 | 0.00 | 0.00 | 0.00 |
| 600.0 | 0.00 | 0.00 | 600.0 | 0.0 | 0.0 | 0.0 | 0.00 | 0.00 | 0.00 |
| 700.0 | 0.00 | 0.00 | 700.0 | 0.0 | 0.0 | 0.0 | 0.00 | 0.00 | 0.00 |
| 800.0 | 0.00 | 0.00 | 800.0 | 0.0 | 0.0 | 0.0 | 0.00 | 0.00 | 0.00 |
| 900.0 | 0.00 | 0.00 | 900.0 | 0.0 | 0.0 | 0.0 | 0.00 | 0.00 | 0.00 |
| 1,000.0 | 0.00 | 0.00 | 1,000.0 | 0.0 | 0.0 | 0.0 | 0.00 | 0.00 | 0.00 |
| 1,100.0 | 0.00 | 0.00 | 1,100.0 | 0.0 | 0.0 | 0.0 | 0.00 | 0.00 | 0.00 |
| 1,200.0 | 0.00 | 0.00 | 1,200.0 | 0.0 | 0.0 | 0.0 | 0.00 | 0.00 | 0.00 |
| 1,300.0 | 2.00 | 215.77 | 1,300.0 | -1.4 | -1.0 | -1.4 | 2.00 | 2.00 | 0.00 |
| 1,325.6 | 2.51 | 215.77 | 1,325.6 | -2.2 | -1.6 | -2.2 | 2.00 | 2.00 | 0.00 |
| 1,400.0 | 2.51 | 215.77 | 1,399.9 | -4.9 | -3.5 | -4.8 | 0.00 | 0.00 | 0.00 |
| 1,500.0 | 2.51 | 215.77 | 1,499.8 | -8.4 | -6.1 | -8.3 | 0.00 | 0.00 | 0.00 |
| 1,600.0 | 2.51 | 215.77 | 1,599.7 | -12.0 | -8.6 | -11.8 | 0.00 | 0.00 | 0.00 |
| 1,700.0 | 2.51 | 215.77 | 1,699.6 | -15.5 | -11.2 | -15.2 | 0.00 | 0.00 | 0.00 |
| 1,800.0 | 2.51 | 215.77 | 1,799.5 | -19.1 | -13.8 | -18.7 | 0.00 | 0.00 | 0.00 |
| 1,900.0 | 2.51 | 215.77 | 1,899.4 | -22.7 | -16.3 | -22.2 | 0.00 | 0.00 | 0.00 |
| 2,000.0 | 2.51 | 215.77 | 1,999.3 | -26.2 | -18.9 | -25.7 | 0.00 | 0.00 | 0.00 |
| 2,100.0 | 2.51 | 215.77 | 2,099.2 | -29.8 | -21.5 | -29.2 | 0.00 | 0.00 | 0.00 |
| 2,200.0 | 2.51 | 215.77 | 2,199.1 | -33.3 | -24.0 | -32.7 | 0.00 | 0.00 | 0.00 |
| 2,300.0 | 2.51 | 215.77 | 2,299.0 | -36.9 | -26.6 | -36.1 | 0.00 | 0.00 | 0.00 |
| 2,400.0 | 2.51 | 215.77 | 2,398.9 | -40.4 | -29.1 | -39.6 | 0.00 | 0.00 | 0.00 |
| 2,500.0 | 2.51 | 215.77 | 2,498.8 | -44.0 | -31.7 | -43.1 | 0.00 | 0.00 | 0.00 |
| 2,600.0 | 2.51 | 215.77 | 2,598.7 | -47.6 | -34.3 | -46.6 | 0.00 | 0.00 | 0.00 |
| 2,700.0 | 2.51 | 215.77 | 2,698.6 | -51.1 | -36.8 | -50.1 | 0.00 | 0.00 | 0.00 |
| 2,800.0 | 2.51 | 215.77 | 2,798.5 | -54.7 | -39.4 | -53.6 | 0.00 | 0.00 | 0.00 |
| 2,900.0 | 2.51 | 215.77 | 2,898.4 | -58.2 | -42.0 | -57.1 | 0.00 | 0.00 | 0.00 |
| 3,000.0 | 2.51 | 215.77 | 2,998.4 | -61.8 | -44.5 | -60.5 | 0.00 | 0.00 | 0.00 |
| 3,100.0 | 2.51 | 215.77 | 3,098.3 | -65.3 | -47.1 | -64.0 | 0.00 | 0.00 | 0.00 |
| 3,200.0 | 2.51 | 215.77 | 3,198.2 | -68.9 | -49.6 | -67.5 | 0.00 | 0.00 | 0.00 |
| 3,300.0 | 2.51 | 215.77 | 3,298.1 | -72.5 | -52.2 | -71.0 | 0.00 | 0.00 | 0.00 |
| 3,400.0 | 2.51 | 215.77 | 3,398.0 | -76.0 | -54.8 | -74.5 | 0.00 | 0.00 | 0.00 |
| 3,500.0 | 2.51 | 215.77 | 3,497.9 | -79.6 | -57.3 | -78.0 | 0.00 | 0.00 | 0.00 |
| 3,600.0 | 2.51 | 215.77 | 3,597.8 | -83.1 | -59.9 | -81.5 | 0.00 | 0.00 | 0.00 |
| 3,700.0 | 2.51 | 215.77 | 3,697.7 | -86.7 | -62.4 | -84.9 | 0.00 | 0.00 | 0.00 |
| 3,800.0 | 2.51 | 215.77 | 3,797.6 | -90.2 | -65.0 | -88.4 | 0.00 | 0.00 | 0.00 |
| 3,900.0 | 2.51 | 215.77 | 3,897.5 | -93.8 | -67.6 | -91.9 | 0.00 | 0.00 | 0.00 |
| 4,000.0 | 2.51 | 215.77 | 3,997.4 | -97.4 | -70.1 | -95.4 | 0.00 | 0.00 | 0.00 |
| 4,100.0 | 2.51 | 215.77 | 4,097.3 | -100.9 | -72.7 | -98.9 | 0.00 | 0.00 | 0.00 |
| 4,200.0 | 2.51 | 215.77 | 4,197.2 | -104.5 | -75.3 | -102.4 | 0.00 | 0.00 | 0.00 |
| 4,300.0 | 2.51 | 215.77 | 4,297.1 | -108.0 | -77.8 | -105.9 | 0.00 | 0.00 | 0.00 |
| 4,400.0 | 2.51 | 215.77 | 4,397.0 | -111.6 | -80.4 | -109.3 | 0.00 | 0.00 | 0.00 |
| 4,500.0 | 2.51 | 215.77 | 4,496.9 | -115.1 | -82.9 | -112.8 | 0.00 | 0.00 | 0.00 |
| 4,600.0 | 2.51 | 215.77 | 4,596.8 | -118.7 | -85.5 | -116.3 | 0.00 | 0.00 | 0.00 |
| 4,700.0 | 2.51 | 215.77 | 4,696.7 | -122.3 | -88.1 | -119.8 | 0.00 | 0.00 | 0.00 |
| 4,800.0 | 2.51 | 215.77 | 4,796.6 | -125.8 | -90.6 | -123.3 | 0.00 | 0.00 | 0.00 |
| 4,900.0 | 2.51 | 215.77 | 4,896.5 | -129.4 | -93.2 | -126.8 | 0.00 | 0.00 | 0.00 |
| 5,000.0 | 2.51 | 215.77 | 4,996.4 | -132.9 | -95.8 | -130.3 | 0.00 | 0.00 | 0.00 |
| 5,100.0 | 2.51 | 215.77 | 5,096.3 | -136.5 | -98.3 | -133.7 | 0.00 | 0.00 | 0.00 |
| 5,200.0 | 2.51 | 215.77 | 5,196.2 | -140.0 | -100.9 | -137.2 | 0.00 | 0.00 | 0.00 |



EOG Resources

Planning Report

| | | | |
|------------------|-----------------------------|-------------------------------------|-----------------------|
| Database: | EDM | Local Co-ordinate Reference: | Well #104H |
| Company: | EOG Resources - Midland | TVD Reference: | kb = 25' @ 3376.0usft |
| Project: | Lea County, NM (NAD 83 NME) | MD Reference: | kb = 25' @ 3376.0usft |
| Site: | Peachtree 24 Fed Com | North Reference: | Grid |
| Well: | #104H | Survey Calculation Method: | Minimum Curvature |
| Wellbore: | OH | | |
| Design: | Plan #0.1 RT | | |

| Planned Survey | | | | | | | | | | |
|---------------------------------|-----------------|-------------|-----------------------|--------------|--------------|-------------------------|-------------------------|------------------------|-----------------------|--|
| Measured Depth (usft) | Inclination (°) | Azimuth (°) | Vertical Depth (usft) | +N/-S (usft) | +E/-W (usft) | Vertical Section (usft) | Dogleg Rate (°/100usft) | Build Rate (°/100usft) | Turn Rate (°/100usft) | |
| 5,300.0 | 2.51 | 215.77 | 5,296.1 | -143.6 | -103.4 | -140.7 | 0.00 | 0.00 | 0.00 | |
| 5,400.0 | 2.51 | 215.77 | 5,396.0 | -147.1 | -106.0 | -144.2 | 0.00 | 0.00 | 0.00 | |
| 5,500.0 | 2.51 | 215.77 | 5,495.9 | -150.7 | -108.6 | -147.7 | 0.00 | 0.00 | 0.00 | |
| 5,600.0 | 2.51 | 215.77 | 5,595.9 | -154.3 | -111.1 | -151.2 | 0.00 | 0.00 | 0.00 | |
| 5,700.0 | 2.51 | 215.77 | 5,695.8 | -157.8 | -113.7 | -154.7 | 0.00 | 0.00 | 0.00 | |
| 5,800.0 | 2.51 | 215.77 | 5,795.7 | -161.4 | -116.3 | -158.1 | 0.00 | 0.00 | 0.00 | |
| 5,900.0 | 2.51 | 215.77 | 5,895.6 | -164.9 | -118.8 | -161.6 | 0.00 | 0.00 | 0.00 | |
| 6,000.0 | 2.51 | 215.77 | 5,995.5 | -168.5 | -121.4 | -165.1 | 0.00 | 0.00 | 0.00 | |
| 6,100.0 | 2.51 | 215.77 | 6,095.4 | -172.0 | -123.9 | -168.6 | 0.00 | 0.00 | 0.00 | |
| 6,200.0 | 2.51 | 215.77 | 6,195.3 | -175.6 | -126.5 | -172.1 | 0.00 | 0.00 | 0.00 | |
| 6,300.0 | 2.51 | 215.77 | 6,295.2 | -179.2 | -129.1 | -175.6 | 0.00 | 0.00 | 0.00 | |
| 6,400.0 | 2.51 | 215.77 | 6,395.1 | -182.7 | -131.6 | -179.0 | 0.00 | 0.00 | 0.00 | |
| 6,500.0 | 2.51 | 215.77 | 6,495.0 | -186.3 | -134.2 | -182.5 | 0.00 | 0.00 | 0.00 | |
| 6,600.0 | 2.51 | 215.77 | 6,594.9 | -189.8 | -136.8 | -186.0 | 0.00 | 0.00 | 0.00 | |
| 6,700.0 | 2.51 | 215.77 | 6,694.8 | -193.4 | -139.3 | -189.5 | 0.00 | 0.00 | 0.00 | |
| 6,800.0 | 2.51 | 215.77 | 6,794.7 | -196.9 | -141.9 | -193.0 | 0.00 | 0.00 | 0.00 | |
| 6,900.0 | 2.51 | 215.77 | 6,894.6 | -200.5 | -144.4 | -196.5 | 0.00 | 0.00 | 0.00 | |
| 7,000.0 | 2.51 | 215.77 | 6,994.5 | -204.1 | -147.0 | -200.0 | 0.00 | 0.00 | 0.00 | |
| 7,100.0 | 2.51 | 215.77 | 7,094.4 | -207.6 | -149.6 | -203.4 | 0.00 | 0.00 | 0.00 | |
| 7,200.0 | 2.51 | 215.77 | 7,194.3 | -211.2 | -152.1 | -206.9 | 0.00 | 0.00 | 0.00 | |
| 7,300.0 | 2.51 | 215.77 | 7,294.2 | -214.7 | -154.7 | -210.4 | 0.00 | 0.00 | 0.00 | |
| 7,400.0 | 2.51 | 215.77 | 7,394.1 | -218.3 | -157.3 | -213.9 | 0.00 | 0.00 | 0.00 | |
| 7,500.0 | 2.51 | 215.77 | 7,494.0 | -221.8 | -159.8 | -217.4 | 0.00 | 0.00 | 0.00 | |
| 7,600.0 | 2.51 | 215.77 | 7,593.9 | -225.4 | -162.4 | -220.9 | 0.00 | 0.00 | 0.00 | |
| 7,700.0 | 2.51 | 215.77 | 7,693.8 | -229.0 | -164.9 | -224.4 | 0.00 | 0.00 | 0.00 | |
| 7,800.0 | 2.51 | 215.77 | 7,793.7 | -232.5 | -167.5 | -227.8 | 0.00 | 0.00 | 0.00 | |
| 7,900.0 | 2.51 | 215.77 | 7,893.6 | -236.1 | -170.1 | -231.3 | 0.00 | 0.00 | 0.00 | |
| 8,000.0 | 2.51 | 215.77 | 7,993.5 | -239.6 | -172.6 | -234.8 | 0.00 | 0.00 | 0.00 | |
| 8,100.0 | 2.51 | 215.77 | 8,093.4 | -243.2 | -175.2 | -238.3 | 0.00 | 0.00 | 0.00 | |
| 8,200.0 | 2.51 | 215.77 | 8,193.4 | -246.7 | -177.8 | -241.8 | 0.00 | 0.00 | 0.00 | |
| 8,300.0 | 2.51 | 215.77 | 8,293.3 | -250.3 | -180.3 | -245.3 | 0.00 | 0.00 | 0.00 | |
| 8,400.0 | 2.51 | 215.77 | 8,393.2 | -253.8 | -182.9 | -248.8 | 0.00 | 0.00 | 0.00 | |
| 8,500.0 | 2.51 | 215.77 | 8,493.1 | -257.4 | -185.4 | -252.2 | 0.00 | 0.00 | 0.00 | |
| 8,600.0 | 2.51 | 215.77 | 8,593.0 | -261.0 | -188.0 | -255.7 | 0.00 | 0.00 | 0.00 | |
| 8,700.0 | 2.51 | 215.77 | 8,692.9 | -264.5 | -190.6 | -259.2 | 0.00 | 0.00 | 0.00 | |
| 8,800.0 | 2.51 | 215.77 | 8,792.8 | -268.1 | -193.1 | -262.7 | 0.00 | 0.00 | 0.00 | |
| 8,900.0 | 2.51 | 215.77 | 8,892.7 | -271.6 | -195.7 | -266.2 | 0.00 | 0.00 | 0.00 | |
| 9,000.0 | 2.51 | 215.77 | 8,992.6 | -275.2 | -198.3 | -269.7 | 0.00 | 0.00 | 0.00 | |
| 9,044.4 | 2.51 | 215.77 | 9,036.9 | -276.8 | -199.4 | -271.2 | 0.00 | 0.00 | 0.00 | |
| 9,100.0 | 1.40 | 215.77 | 9,092.5 | -278.3 | -200.5 | -272.7 | 2.00 | -2.00 | 0.00 | |
| 9,170.0 | 0.00 | 0.00 | 9,162.5 | -279.0 | -201.0 | -273.4 | 2.00 | -2.00 | 0.00 | |
| KOP(Peachtree 24 Fed Com #104H) | | | | | | | | | | |
| 9,175.0 | 0.60 | 0.00 | 9,167.5 | -279.0 | -201.0 | -273.4 | 12.00 | 12.00 | 0.00 | |
| 9,200.0 | 3.60 | 0.00 | 9,192.5 | -278.1 | -201.0 | -272.5 | 12.00 | 12.00 | 0.00 | |
| 9,225.0 | 6.60 | 0.00 | 9,217.4 | -275.8 | -201.0 | -270.2 | 12.00 | 12.00 | 0.00 | |
| 9,250.0 | 9.60 | 0.00 | 9,242.1 | -272.3 | -201.0 | -266.7 | 12.00 | 12.00 | 0.00 | |
| 9,275.0 | 12.60 | 0.00 | 9,266.7 | -267.5 | -201.0 | -261.9 | 12.00 | 12.00 | 0.00 | |
| 9,300.0 | 15.60 | 0.00 | 9,290.9 | -261.4 | -201.0 | -255.8 | 12.00 | 12.00 | 0.00 | |
| 9,325.0 | 18.60 | 0.00 | 9,314.8 | -254.1 | -201.0 | -248.5 | 12.00 | 12.00 | 0.00 | |
| 9,350.0 | 21.60 | 0.00 | 9,338.3 | -245.5 | -201.0 | -239.9 | 12.00 | 12.00 | 0.00 | |
| 9,375.0 | 24.60 | 0.00 | 9,361.3 | -235.7 | -201.0 | -230.1 | 12.00 | 12.00 | 0.00 | |
| 9,390.5 | 26.46 | 0.00 | 9,375.2 | -229.0 | -201.0 | -223.4 | 12.00 | 12.00 | 0.00 | |
| FTP(Peachtree 24 Fed Com #104H) | | | | | | | | | | |



EOG Resources

Planning Report

| | | | |
|------------------|-----------------------------|-------------------------------------|-----------------------|
| Database: | EDM | Local Co-ordinate Reference: | Well #104H |
| Company: | EOG Resources - Midland | TVD Reference: | kb = 25' @ 3376.0usft |
| Project: | Lea County, NM (NAD 83 NME) | MD Reference: | kb = 25' @ 3376.0usft |
| Site: | Peachtree 24 Fed Com | North Reference: | Grid |
| Well: | #104H | Survey Calculation Method: | Minimum Curvature |
| Wellbore: | OH | | |
| Design: | Plan #0.1 RT | | |

| Planned Survey | | | | | | | | | | |
|-----------------------|-----------------|-------------|-----------------------|--------------|--------------|-------------------------|-------------------------|------------------------|-----------------------|--|
| Measured Depth (usft) | Inclination (°) | Azimuth (°) | Vertical Depth (usft) | +N/-S (usft) | +E/-W (usft) | Vertical Section (usft) | Dogleg Rate (°/100usft) | Build Rate (°/100usft) | Turn Rate (°/100usft) | |
| 9,400.0 | 27.60 | 359.98 | 9,383.7 | -224.7 | -201.0 | -219.1 | 12.00 | 12.00 | -0.22 | |
| 9,425.0 | 30.60 | 359.93 | 9,405.5 | -212.5 | -201.0 | -206.9 | 12.00 | 12.00 | -0.19 | |
| 9,450.0 | 33.60 | 359.89 | 9,426.7 | -199.2 | -201.0 | -193.6 | 12.00 | 12.00 | -0.16 | |
| 9,475.0 | 36.60 | 359.86 | 9,447.2 | -184.8 | -201.1 | -179.3 | 12.00 | 12.00 | -0.14 | |
| 9,500.0 | 39.60 | 359.83 | 9,466.8 | -169.4 | -201.1 | -163.9 | 12.00 | 12.00 | -0.12 | |
| 9,525.0 | 42.60 | 359.80 | 9,485.7 | -153.0 | -201.2 | -147.4 | 12.00 | 12.00 | -0.10 | |
| 9,550.0 | 45.60 | 359.78 | 9,503.6 | -135.6 | -201.2 | -130.0 | 12.00 | 12.00 | -0.09 | |
| 9,575.0 | 48.60 | 359.76 | 9,520.6 | -117.3 | -201.3 | -111.7 | 12.00 | 12.00 | -0.08 | |
| 9,600.0 | 51.60 | 359.74 | 9,536.7 | -98.1 | -201.4 | -92.6 | 12.00 | 12.00 | -0.08 | |
| 9,625.0 | 54.60 | 359.72 | 9,551.7 | -78.1 | -201.5 | -72.6 | 12.00 | 12.00 | -0.07 | |
| 9,650.0 | 57.60 | 359.70 | 9,565.6 | -57.4 | -201.6 | -51.8 | 12.00 | 12.00 | -0.07 | |
| 9,675.0 | 60.60 | 359.69 | 9,578.5 | -35.9 | -201.7 | -30.4 | 12.00 | 12.00 | -0.06 | |
| 9,700.0 | 63.60 | 359.68 | 9,590.2 | -13.8 | -201.8 | -8.3 | 12.00 | 12.00 | -0.06 | |
| 9,725.0 | 66.60 | 359.66 | 9,600.7 | 8.9 | -201.9 | 14.4 | 12.00 | 12.00 | -0.05 | |
| 9,750.0 | 69.60 | 359.65 | 9,610.0 | 32.0 | -202.1 | 37.6 | 12.00 | 12.00 | -0.05 | |
| 9,775.0 | 72.60 | 359.64 | 9,618.1 | 55.7 | -202.2 | 61.2 | 12.00 | 12.00 | -0.05 | |
| 9,800.0 | 75.60 | 359.62 | 9,624.9 | 79.7 | -202.4 | 85.2 | 12.00 | 12.00 | -0.05 | |
| 9,825.0 | 78.60 | 359.61 | 9,630.5 | 104.1 | -202.6 | 109.6 | 12.00 | 12.00 | -0.05 | |
| 9,850.0 | 81.60 | 359.60 | 9,634.8 | 128.7 | -202.7 | 134.2 | 12.00 | 12.00 | -0.05 | |
| 9,875.0 | 84.60 | 359.59 | 9,637.8 | 153.5 | -202.9 | 159.0 | 12.00 | 12.00 | -0.05 | |
| 9,900.0 | 87.60 | 359.58 | 9,639.5 | 178.5 | -203.1 | 184.0 | 12.00 | 12.00 | -0.05 | |
| 9,920.0 | 90.00 | 359.57 | 9,639.9 | 198.5 | -203.2 | 203.9 | 12.00 | 12.00 | -0.04 | |
| 10,000.0 | 90.00 | 359.57 | 9,639.9 | 278.5 | -203.8 | 283.9 | 0.00 | 0.00 | 0.00 | |
| 10,100.0 | 90.00 | 359.57 | 9,639.9 | 378.5 | -204.6 | 383.9 | 0.00 | 0.00 | 0.00 | |
| 10,200.0 | 90.00 | 359.57 | 9,639.9 | 478.5 | -205.3 | 483.9 | 0.00 | 0.00 | 0.00 | |
| 10,300.0 | 90.00 | 359.57 | 9,640.0 | 578.5 | -206.1 | 583.9 | 0.00 | 0.00 | 0.00 | |
| 10,400.0 | 90.00 | 359.57 | 9,640.0 | 678.5 | -206.8 | 683.9 | 0.00 | 0.00 | 0.00 | |
| 10,500.0 | 90.00 | 359.57 | 9,640.0 | 778.5 | -207.6 | 783.8 | 0.00 | 0.00 | 0.00 | |
| 10,600.0 | 90.00 | 359.57 | 9,640.0 | 878.5 | -208.3 | 883.8 | 0.00 | 0.00 | 0.00 | |
| 10,700.0 | 90.00 | 359.57 | 9,640.0 | 978.5 | -209.1 | 983.8 | 0.00 | 0.00 | 0.00 | |
| 10,800.0 | 90.00 | 359.57 | 9,640.0 | 1,078.4 | -209.8 | 1,083.8 | 0.00 | 0.00 | 0.00 | |
| 10,900.0 | 90.00 | 359.57 | 9,640.0 | 1,178.4 | -210.6 | 1,183.8 | 0.00 | 0.00 | 0.00 | |
| 11,000.0 | 90.00 | 359.57 | 9,640.0 | 1,278.4 | -211.4 | 1,283.7 | 0.00 | 0.00 | 0.00 | |
| 11,100.0 | 90.00 | 359.57 | 9,640.0 | 1,378.4 | -212.1 | 1,383.7 | 0.00 | 0.00 | 0.00 | |
| 11,200.0 | 90.00 | 359.57 | 9,640.0 | 1,478.4 | -212.9 | 1,483.7 | 0.00 | 0.00 | 0.00 | |
| 11,300.0 | 90.00 | 359.57 | 9,640.0 | 1,578.4 | -213.6 | 1,583.7 | 0.00 | 0.00 | 0.00 | |
| 11,400.0 | 90.00 | 359.57 | 9,640.0 | 1,678.4 | -214.4 | 1,683.7 | 0.00 | 0.00 | 0.00 | |
| 11,500.0 | 90.00 | 359.57 | 9,640.0 | 1,778.4 | -215.1 | 1,783.6 | 0.00 | 0.00 | 0.00 | |
| 11,600.0 | 90.00 | 359.57 | 9,640.0 | 1,878.4 | -215.9 | 1,883.6 | 0.00 | 0.00 | 0.00 | |
| 11,700.0 | 90.00 | 359.57 | 9,640.0 | 1,978.4 | -216.6 | 1,983.6 | 0.00 | 0.00 | 0.00 | |
| 11,800.0 | 90.00 | 359.57 | 9,640.0 | 2,078.4 | -217.4 | 2,083.6 | 0.00 | 0.00 | 0.00 | |
| 11,900.0 | 90.00 | 359.57 | 9,640.0 | 2,178.4 | -218.1 | 2,183.6 | 0.00 | 0.00 | 0.00 | |
| 12,000.0 | 90.00 | 359.57 | 9,640.0 | 2,278.4 | -218.9 | 2,283.5 | 0.00 | 0.00 | 0.00 | |
| 12,100.0 | 90.00 | 359.57 | 9,640.0 | 2,378.4 | -219.6 | 2,383.5 | 0.00 | 0.00 | 0.00 | |
| 12,200.0 | 90.00 | 359.57 | 9,640.0 | 2,478.4 | -220.4 | 2,483.5 | 0.00 | 0.00 | 0.00 | |
| 12,300.0 | 90.00 | 359.57 | 9,640.0 | 2,578.4 | -221.1 | 2,583.5 | 0.00 | 0.00 | 0.00 | |
| 12,400.0 | 90.00 | 359.57 | 9,640.0 | 2,678.4 | -221.9 | 2,683.5 | 0.00 | 0.00 | 0.00 | |
| 12,500.0 | 90.00 | 359.57 | 9,640.0 | 2,778.4 | -222.6 | 2,783.4 | 0.00 | 0.00 | 0.00 | |
| 12,600.0 | 90.00 | 359.57 | 9,640.0 | 2,878.4 | -223.4 | 2,883.4 | 0.00 | 0.00 | 0.00 | |
| 12,700.0 | 90.00 | 359.57 | 9,640.0 | 2,978.4 | -224.1 | 2,983.4 | 0.00 | 0.00 | 0.00 | |
| 12,800.0 | 90.00 | 359.57 | 9,640.0 | 3,078.4 | -224.9 | 3,083.4 | 0.00 | 0.00 | 0.00 | |
| 12,900.0 | 90.00 | 359.57 | 9,640.0 | 3,178.4 | -225.7 | 3,183.4 | 0.00 | 0.00 | 0.00 | |
| 13,000.0 | 90.00 | 359.57 | 9,640.0 | 3,278.4 | -226.4 | 3,283.4 | 0.00 | 0.00 | 0.00 | |
| 13,100.0 | 90.00 | 359.57 | 9,640.0 | 3,378.4 | -227.2 | 3,383.3 | 0.00 | 0.00 | 0.00 | |



EOG Resources

Planning Report

| | | | |
|------------------|-----------------------------|-------------------------------------|-----------------------|
| Database: | EDM | Local Co-ordinate Reference: | Well #104H |
| Company: | EOG Resources - Midland | TVD Reference: | kb = 25' @ 3376.0usft |
| Project: | Lea County, NM (NAD 83 NME) | MD Reference: | kb = 25' @ 3376.0usft |
| Site: | Peachtree 24 Fed Com | North Reference: | Grid |
| Well: | #104H | Survey Calculation Method: | Minimum Curvature |
| Wellbore: | OH | | |
| Design: | Plan #0.1 RT | | |

| Planned Survey | | | | | | | | | |
|--|-----------------|-------------|-----------------------|--------------|--------------|-------------------------|-------------------------|------------------------|-----------------------|
| Measured Depth (usft) | Inclination (°) | Azimuth (°) | Vertical Depth (usft) | +N/-S (usft) | +E/-W (usft) | Vertical Section (usft) | Dogleg Rate (°/100usft) | Build Rate (°/100usft) | Turn Rate (°/100usft) |
| 13,200.0 | 90.00 | 359.57 | 9,640.0 | 3,478.4 | -227.9 | 3,483.3 | 0.00 | 0.00 | 0.00 |
| 13,300.0 | 90.00 | 359.57 | 9,640.0 | 3,578.4 | -228.7 | 3,583.3 | 0.00 | 0.00 | 0.00 |
| 13,400.0 | 90.00 | 359.57 | 9,640.0 | 3,678.4 | -229.4 | 3,683.3 | 0.00 | 0.00 | 0.00 |
| 13,500.0 | 90.00 | 359.57 | 9,640.0 | 3,778.4 | -230.2 | 3,783.3 | 0.00 | 0.00 | 0.00 |
| 13,600.0 | 90.00 | 359.57 | 9,640.0 | 3,878.4 | -230.9 | 3,883.2 | 0.00 | 0.00 | 0.00 |
| 13,700.0 | 90.00 | 359.57 | 9,640.0 | 3,978.4 | -231.7 | 3,983.2 | 0.00 | 0.00 | 0.00 |
| 13,800.0 | 90.00 | 359.57 | 9,640.0 | 4,078.4 | -232.4 | 4,083.2 | 0.00 | 0.00 | 0.00 |
| 13,900.0 | 90.00 | 359.57 | 9,640.0 | 4,178.4 | -233.2 | 4,183.2 | 0.00 | 0.00 | 0.00 |
| 14,000.0 | 90.00 | 359.57 | 9,640.0 | 4,278.4 | -233.9 | 4,283.2 | 0.00 | 0.00 | 0.00 |
| 14,100.0 | 90.00 | 359.57 | 9,640.0 | 4,378.4 | -234.7 | 4,383.1 | 0.00 | 0.00 | 0.00 |
| 14,200.0 | 90.00 | 359.57 | 9,640.0 | 4,478.4 | -235.4 | 4,483.1 | 0.00 | 0.00 | 0.00 |
| 14,300.0 | 90.00 | 359.57 | 9,640.0 | 4,578.4 | -236.2 | 4,583.1 | 0.00 | 0.00 | 0.00 |
| 14,400.0 | 90.00 | 359.57 | 9,640.0 | 4,678.3 | -236.9 | 4,683.1 | 0.00 | 0.00 | 0.00 |
| 14,500.0 | 90.00 | 359.57 | 9,640.0 | 4,778.3 | -237.7 | 4,783.1 | 0.00 | 0.00 | 0.00 |
| 14,600.0 | 90.00 | 359.57 | 9,640.0 | 4,878.3 | -238.4 | 4,883.0 | 0.00 | 0.00 | 0.00 |
| 14,673.7 | 90.00 | 359.57 | 9,640.0 | 4,952.0 | -239.0 | 4,956.7 | 0.00 | 0.00 | 0.00 |
| Fed Perf 1(Peachtree 24 Fed Com #104H) | | | | | | | | | |
| 14,700.0 | 90.00 | 359.57 | 9,640.0 | 4,978.3 | -239.2 | 4,983.0 | 0.00 | 0.00 | 0.00 |
| 14,800.0 | 90.00 | 359.57 | 9,640.0 | 5,078.3 | -240.0 | 5,083.0 | 0.00 | 0.00 | 0.00 |
| 14,900.0 | 90.00 | 359.57 | 9,640.0 | 5,178.3 | -240.7 | 5,183.0 | 0.00 | 0.00 | 0.00 |
| 15,000.0 | 90.00 | 359.57 | 9,640.0 | 5,278.3 | -241.5 | 5,283.0 | 0.00 | 0.00 | 0.00 |
| 15,100.0 | 90.00 | 359.57 | 9,640.0 | 5,378.3 | -242.2 | 5,382.9 | 0.00 | 0.00 | 0.00 |
| 15,200.0 | 90.00 | 359.57 | 9,640.0 | 5,478.3 | -243.0 | 5,482.9 | 0.00 | 0.00 | 0.00 |
| 15,300.0 | 90.00 | 359.57 | 9,640.0 | 5,578.3 | -243.7 | 5,582.9 | 0.00 | 0.00 | 0.00 |
| 15,400.0 | 90.00 | 359.57 | 9,640.0 | 5,678.3 | -244.4 | 5,682.9 | 0.00 | 0.00 | 0.00 |
| 15,500.0 | 90.00 | 359.57 | 9,640.0 | 5,778.3 | -245.2 | 5,782.9 | 0.00 | 0.00 | 0.00 |
| 15,600.0 | 90.00 | 359.57 | 9,640.0 | 5,878.3 | -245.9 | 5,882.8 | 0.00 | 0.00 | 0.00 |
| 15,700.0 | 90.00 | 359.57 | 9,640.0 | 5,978.3 | -246.7 | 5,982.8 | 0.00 | 0.00 | 0.00 |
| 15,800.0 | 90.00 | 359.57 | 9,640.0 | 6,078.3 | -247.4 | 6,082.8 | 0.00 | 0.00 | 0.00 |
| 15,900.0 | 90.00 | 359.57 | 9,640.0 | 6,178.3 | -248.2 | 6,182.8 | 0.00 | 0.00 | 0.00 |
| 16,000.0 | 90.00 | 359.57 | 9,640.0 | 6,278.3 | -248.9 | 6,282.8 | 0.00 | 0.00 | 0.00 |
| 16,100.0 | 90.00 | 359.57 | 9,640.0 | 6,378.3 | -249.7 | 6,382.7 | 0.00 | 0.00 | 0.00 |
| 16,200.0 | 90.00 | 359.58 | 9,640.0 | 6,478.3 | -250.4 | 6,482.7 | 0.00 | 0.00 | 0.00 |
| 16,300.0 | 90.00 | 359.58 | 9,640.0 | 6,578.3 | -251.1 | 6,582.7 | 0.00 | 0.00 | 0.00 |
| 16,400.0 | 90.00 | 359.58 | 9,640.0 | 6,678.3 | -251.9 | 6,682.7 | 0.00 | 0.00 | 0.00 |
| 16,500.0 | 90.00 | 359.58 | 9,640.0 | 6,778.3 | -252.6 | 6,782.7 | 0.00 | 0.00 | 0.00 |
| 16,600.0 | 90.00 | 359.58 | 9,640.0 | 6,878.3 | -253.4 | 6,882.6 | 0.00 | 0.00 | 0.00 |
| 16,700.0 | 90.00 | 359.58 | 9,640.0 | 6,978.3 | -254.1 | 6,982.6 | 0.00 | 0.00 | 0.00 |
| 16,800.0 | 90.00 | 359.58 | 9,640.0 | 7,078.3 | -254.8 | 7,082.6 | 0.00 | 0.00 | 0.00 |
| 16,900.0 | 90.00 | 359.58 | 9,640.0 | 7,178.3 | -255.6 | 7,182.6 | 0.00 | 0.00 | 0.00 |
| 17,000.0 | 90.00 | 359.58 | 9,640.0 | 7,278.3 | -256.3 | 7,282.6 | 0.00 | 0.00 | 0.00 |
| 17,100.0 | 90.00 | 359.58 | 9,640.0 | 7,378.3 | -257.0 | 7,382.5 | 0.00 | 0.00 | 0.00 |
| 17,200.0 | 90.00 | 359.58 | 9,640.0 | 7,478.3 | -257.8 | 7,482.5 | 0.00 | 0.00 | 0.00 |
| 17,300.0 | 90.00 | 359.58 | 9,640.0 | 7,578.3 | -258.5 | 7,582.5 | 0.00 | 0.00 | 0.00 |
| 17,400.0 | 90.00 | 359.58 | 9,640.0 | 7,678.3 | -259.2 | 7,682.5 | 0.00 | 0.00 | 0.00 |
| 17,500.0 | 90.00 | 359.58 | 9,640.0 | 7,778.3 | -260.0 | 7,782.5 | 0.00 | 0.00 | 0.00 |
| 17,600.0 | 90.00 | 359.58 | 9,640.0 | 7,878.3 | -260.7 | 7,882.4 | 0.00 | 0.00 | 0.00 |
| 17,700.0 | 90.00 | 359.58 | 9,640.0 | 7,978.3 | -261.4 | 7,982.4 | 0.00 | 0.00 | 0.00 |
| 17,800.0 | 90.00 | 359.58 | 9,640.0 | 8,078.3 | -262.2 | 8,082.4 | 0.00 | 0.00 | 0.00 |
| 17,900.0 | 90.00 | 359.58 | 9,640.0 | 8,178.3 | -262.9 | 8,182.4 | 0.00 | 0.00 | 0.00 |
| 18,000.0 | 90.00 | 359.58 | 9,640.0 | 8,278.2 | -263.6 | 8,282.4 | 0.00 | 0.00 | 0.00 |
| 18,100.0 | 90.00 | 359.58 | 9,640.0 | 8,378.2 | -264.4 | 8,382.3 | 0.00 | 0.00 | 0.00 |
| 18,200.0 | 90.00 | 359.58 | 9,640.0 | 8,478.2 | -265.1 | 8,482.3 | 0.00 | 0.00 | 0.00 |



EOG Resources

Planning Report

| | | | |
|------------------|-----------------------------|-------------------------------------|-----------------------|
| Database: | EDM | Local Co-ordinate Reference: | Well #104H |
| Company: | EOG Resources - Midland | TVD Reference: | kb = 25' @ 3376.0usft |
| Project: | Lea County, NM (NAD 83 NME) | MD Reference: | kb = 25' @ 3376.0usft |
| Site: | Peachtree 24 Fed Com | North Reference: | Grid |
| Well: | #104H | Survey Calculation Method: | Minimum Curvature |
| Wellbore: | OH | | |
| Design: | Plan #0.1 RT | | |

| Planned Survey | | | | | | | | | | |
|----------------------------------|-----------------|-------------|-----------------------|--------------|--------------|-------------------------|-------------------------|------------------------|-----------------------|--|
| Measured Depth (usft) | Inclination (°) | Azimuth (°) | Vertical Depth (usft) | +N/-S (usft) | +E/-W (usft) | Vertical Section (usft) | Dogleg Rate (°/100usft) | Build Rate (°/100usft) | Turn Rate (°/100usft) | |
| 18,300.0 | 90.00 | 359.58 | 9,640.0 | 8,578.2 | -265.8 | 8,582.3 | 0.00 | 0.00 | 0.00 | |
| 18,400.0 | 90.00 | 359.58 | 9,640.0 | 8,678.2 | -266.5 | 8,682.3 | 0.00 | 0.00 | 0.00 | |
| 18,500.0 | 90.00 | 359.58 | 9,640.0 | 8,778.2 | -267.3 | 8,782.3 | 0.00 | 0.00 | 0.00 | |
| 18,600.0 | 90.00 | 359.59 | 9,640.0 | 8,878.2 | -268.0 | 8,882.2 | 0.00 | 0.00 | 0.00 | |
| 18,700.0 | 90.00 | 359.59 | 9,640.0 | 8,978.2 | -268.7 | 8,982.2 | 0.00 | 0.00 | 0.00 | |
| 18,800.0 | 90.00 | 359.59 | 9,640.0 | 9,078.2 | -269.4 | 9,082.2 | 0.00 | 0.00 | 0.00 | |
| 18,900.0 | 90.00 | 359.59 | 9,640.0 | 9,178.2 | -270.2 | 9,182.2 | 0.00 | 0.00 | 0.00 | |
| 19,000.0 | 90.00 | 359.59 | 9,640.0 | 9,278.2 | -270.9 | 9,282.2 | 0.00 | 0.00 | 0.00 | |
| 19,100.0 | 90.00 | 359.59 | 9,640.0 | 9,378.2 | -271.6 | 9,382.1 | 0.00 | 0.00 | 0.00 | |
| 19,200.0 | 90.00 | 359.59 | 9,640.0 | 9,478.2 | -272.3 | 9,482.1 | 0.00 | 0.00 | 0.00 | |
| 19,300.0 | 90.00 | 359.59 | 9,640.0 | 9,578.2 | -273.0 | 9,582.1 | 0.00 | 0.00 | 0.00 | |
| 19,400.0 | 90.00 | 359.59 | 9,640.0 | 9,678.2 | -273.8 | 9,682.1 | 0.00 | 0.00 | 0.00 | |
| 19,500.0 | 90.00 | 359.59 | 9,640.0 | 9,778.2 | -274.5 | 9,782.1 | 0.00 | 0.00 | 0.00 | |
| 19,600.0 | 90.00 | 359.59 | 9,640.0 | 9,878.2 | -275.2 | 9,882.0 | 0.00 | 0.00 | 0.00 | |
| 19,700.0 | 90.00 | 359.59 | 9,640.0 | 9,978.2 | -275.9 | 9,982.0 | 0.00 | 0.00 | 0.00 | |
| 19,800.0 | 90.00 | 359.59 | 9,640.0 | 10,078.2 | -276.6 | 10,082.0 | 0.00 | 0.00 | 0.00 | |
| 19,852.8 | 90.00 | 359.59 | 9,640.0 | 10,131.0 | -277.0 | 10,134.8 | 0.00 | 0.00 | 0.00 | |
| PBHL(Peachtree 24 Fed Com #104H) | | | | | | | | | | |

| Design Targets | | | | | | | | | | |
|---|---------------|--------------|------------|--------------|--------------|-----------------|----------------|--------------|---------------|--|
| Target Name - hit/miss target - Shape | Dip Angle (°) | Dip Dir. (°) | TVD (usft) | +N/-S (usft) | +E/-W (usft) | Northing (usft) | Easting (usft) | Latitude | Longitude | |
| KOP(Peachtree 24 Fed - plan hits target center - Point | 0.00 | 0.00 | 9,162.5 | -279.0 | -201.0 | 372,605.00 | 791,059.00 | 32.0218116°N | 103.5275700°W | |
| FTP(Peachtree 24 Fed - plan hits target center - Point | 0.00 | 0.00 | 9,375.2 | -229.0 | -201.0 | 372,655.00 | 791,059.00 | 32.0219490°N | 103.5275688°W | |
| PBHL(Peachtree 24 Fed - plan hits target center - Point | 0.00 | 0.00 | 9,640.0 | 10,131.0 | -277.0 | 383,015.00 | 790,983.00 | 32.0504273°N | 103.5275646°W | |
| Fed Perf 1(Peachtree 24 - plan hits target center - Point | 0.00 | 0.00 | 9,640.0 | 4,952.0 | -239.0 | 377,836.00 | 791,021.00 | 32.0361909°N | 103.5275667°W | |



| | | | | | | | | | |
|---|---|---|--|--------------------------------------|-------------------------|--------------------------------------|-------------------------|--|--------------------|
| CONFIDENTIAL | | | | | | | | | |
|  THIRD ANGLE | DESIGNED IN INCHES DIMENSIONAL UNITS INCHES [MILLIMETERS] | MACHINING TOLERANCES UNLESS OTHERWISE SPECIFIED | | SURFACE TREATMENT | | DO NOT SCALE | |  CAMERON A Schlumberger Company | SURFACE SYSTEMS |
| | | | | DRAWN BY: KEN REED | DATE 6 Nov 18 | DRAWN BY: KEN REED | DATE 6 Nov 18 | | |
| | | | | CHECKED BY: PA | DATE 6 Nov 18 | CHECKED BY: PA | DATE 6 Nov 18 | | |
| | | | | APPROVED BY: APPROVER NAME | DATE 6 Nov 18 | APPROVED BY: APPROVER NAME | DATE 6 Nov 18 | | |
| MACHINED FILLET RADII .015-.050 [0.38-1.27]. BREAK ALL SHARP EDGES .01-.03 [0.2-0.8] RADII OR 45°. SURFACE FINISH IN MICRO (μ) INCHES (Ra). INTERPRET DRAWING PER ASME Y14.5, ASME Y14.36, AND AWS A2.4 STANDARDS. SEE BIM FOR MATERIAL AND SPECIAL REQUIREMENTS. ITEM NUMBERS NOT APPEARING ON BIM DO NOT APPLY. | | | | MATERIAL & HEAT TREAT | | ESTIMATED WEIGHT: | | SHEET 1 OF 1 | |
| XX [0.X] ± = [] | | | | ANGLES ± ° | | 8147.2 LBS 3895.5 KG | | EOG RESOURCES, INC 13-5/8" 10K MN-DS WELLHEAD 13-3/8" X 9-5/8" X 5-1/2" | |
| XXX [0.XX] ± = [] | | | | ✓ RA ON ALL MACHINED SURFACES | | INITIAL USE BIM: EWR:650353762 | | SD-052491-19-07 | |
| | | | | | | | | REV: 01 | |

**EOG RESOURCES, INC.
PEACHTREE 24 FED COM #104H**

1. GEOLOGIC NAME OF SURFACE FORMATION:

Permian

2. ESTIMATED TOPS OF IMPORTANT GEOLOGICAL MARKERS:

| | |
|--------------------|--------|
| Rustler | 1,015' |
| Tamarisk Anhydrite | 1,100' |
| Top of Salt | 1,370' |
| Base of Salt | 5,015' |
| Lamar | 5,245' |
| Bell Canyon | 5,275' |
| Cherry Canyon | 6,320' |
| Brushy Canyon | 8,100' |
| Bone Spring Lime | 9,480' |
| Leonard Shale | 9,520' |
| TD | 9,640' |

3. ESTIMATED DEPTHS OF ANTICIPATED FRESH WATER, OIL OR GAS:

| | | |
|---------------------|---------|-------------|
| Upper Permian Sands | 0- 400' | Fresh Water |
| Cherry Canyon | 6,320' | Oil |
| Brushy Canyon | 8,100' | Oil |
| Leonard Shale | 9,520' | Oil |

No other Formations are expected to give up oil, gas or fresh water in measurable quantities. Surface fresh water sands will be protected by setting 13.375" casing at 1,040' and circulating cement back to surface.

**EOG RESOURCES, INC.
PEACHTREE 24 FED COM #104H**

4. CASING PROGRAM - NEW

| Hole Size | Interval | Csg OD | Weight | Grade | Conn | DF _{min} Collapse | DF _{min} Burst | DF _{min} Tension |
|-----------|------------------|---------|--------|---------|------|----------------------------|-------------------------|---------------------------|
| 17.5" | 0' – 1,040' | 13.375" | 54.5# | J-55 | STC | 1.125 | 1.25 | 1.60 |
| 12.25" | 0' – 4,000' | 9.625" | 40# | J-55 | LTC | 1.125 | 1.25 | 1.60 |
| 12.25" | 4,000' – 5,115' | 9.625" | 40# | HCK-55 | LTC | 1.125 | 1.25 | 1.60 |
| 8.75" | 0' – 9,920' | 5.5" | 17# | HCP-110 | LTC | 1.125 | 1.25 | 1.60 |
| 8.5" | 9,920' – 19,852' | 5.5" | 17# | HCP-110 | LTC | 1.125 | 1.25 | 1.60 |

Variance is requested to waive the centralizer requirements for the 9-5/8" casing in the 12-1/4" hole size. An expansion additive will be utilized, in the cement slurry, for the entire length of the 12-1/4" hole interval to maximize cement bond and zonal isolation.

Variance is also requested to waive any centralizer requirements for the 5-1/2" casing in the 8-3/4" hole size. An expansion additive will be utilized, in the cement slurry, for the entire length of the 8-3/4" hole interval to maximize cement bond and zonal isolation.

Cementing Program:

| Depth | No. Sacks | Wt. ppg | Yld Ft ³ /sk | Slurry Description |
|---------|-----------|---------|-------------------------|--|
| 1,040' | 435 | 13.5 | 1.73 | Lead: Class C + 4.0% Bentonite + 0.5% CaCl ₂ + 0.25 lb/sk Cello-Flake (TOC @ Surface) |
| | 129 | 14.8 | 1.34 | Tail: Class C + 0.6% FL-62 + 0.25 lb/sk Cello-Flake + 0.2% Sodium Metasilicate (TOC @ 840') |
| 5,115' | 725 | 12.7 | 2.22 | Lead: Class C + 10% NaCl + 6% Bentonite Gel + 3% MagOx (TOC @ Surface) |
| | 303 | 14.8 | 1.32 | Tail: Class C + 10% NaCl + 3% MagOx (TOC @ 4,092') |
| 19,852' | 444 | 11.0 | 3.21 | Lead: Class C + 3% CaCl ₂ + 3% Microbond (TOC @ 4,615') |
| | 2,567 | 14.4 | 1.2 | Tail: Class H + 0.4% Halad-344 + 0.35% HR-601 + 3% Microbond (TOC @ 9,170') |

**EOG RESOURCES, INC.
PEACHTREE 24 FED COM #104H**

| Additive | Purpose |
|---------------------|---|
| Bentonite Gel | Lightweight/Lost circulation prevention |
| Calcium Chloride | Accelerator |
| Cello-flake | Lost circulation prevention |
| Sodium Metasilicate | Accelerator |
| MagOx | Expansive agent |
| Sodium Chloride | Accelerator |
| FL-62 | Fluid loss control |
| Halad-344 | Fluid loss control |
| Halad-9 | Fluid loss control |
| HR-601 | Retarder |
| Microbond | Expansive Agent |

Cement integrity tests will be performed immediately following plug bump.

Note: Cement volumes based on bit size plus at least 25% excess in the open hole plus 10% excess in the cased-hole overlap section.

5. MINIMUM SPECIFICATIONS FOR PRESSURE CONTROL:

Variance is requested to use a co-flex line between the BOP and choke manifold (instead of using a 4" OD steel line).

The minimum blowout preventer equipment (BOPE) shown in Exhibit #1 will consist of a single ram, mud cross and double ram-type (10,000 psi WP) preventer and an annular preventer (5,000-psi WP). Both units will be hydraulically operated and the ram-type will be equipped with blind rams on bottom and drill pipe rams on top. All BOPE will be tested in accordance with Onshore Oil & Gas order No. 2.

EOG will utilize wing unions on BOPE connections that can be isolated from wellbore pressure through means of a choke. All wing unions will be rated to a pressure that meets or exceeds the pressure rating of the BOPE system.

Variance is requested to use a 5,000 psi annular BOP with the 10,000 psi BOP stack.

Before drilling out of the surface casing, the ram-type BOP and accessory equipment will be tested to 10,000/ 250 psig and the annular preventer to 5,000/ 250 psig.

Pipe rams and blind rams will be operationally checked on each trip out of the hole. These checks will be noted on the daily tour sheets.

A hydraulically operated choke will be installed prior to drilling out of the intermediate casing shoe.

**EOG RESOURCES, INC.
PEACHTREE 24 FED COM #104H**

6. TYPES AND CHARACTERISTICS OF THE PROPOSED MUD SYSTEM:

During this procedure we plan to use a Closed-Loop System and haul contents to the required disposal.

The applicable depths and properties of the drilling fluid systems are as follows.

| Depth | Type | Weight (ppg) | Viscosity | Water Loss |
|------------------|-------------|--------------|-----------|------------|
| 0 – 1,040' | Fresh - Gel | 8.6-8.8 | 28-34 | N/c |
| 1,040' – 5,115' | Brine | 8.6-8.8 | 28-34 | N/c |
| 5,115' – 19,852' | Oil Base | 8.8-9.5 | 58-68 | N/c - 6 |

An electronic pit volume totalizer (PVT) will be utilized on the circulating system, to monitor pit volume, flow rate, pump pressure and stroke rate.

Sufficient mud materials to maintain mud properties and meet minimum lost circulation and weight increase requirements will be kept at the wellsite at all times.

7. AUXILIARY WELL CONTROL AND MONITORING EQUIPMENT:

- (A) A kelly cock will be kept in the drill string at all times.
- (B) A full opening drill pipe-stabbing valve (inside BOP) with proper drill pipe connections will be on the rig floor at all times.
- (C) H₂S monitoring and detection equipment will be utilized from surface casing point to TD.

8. LOGGING, TESTING AND CORING PROGRAM:

Open-hole logs are not planned for this well.

GR-CCL Will be run in cased hole during completions phase of operations.

9. ABNORMAL CONDITIONS, PRESSURES, TEMPERATURES AND POTENTIAL HAZARDS:

The estimated bottom-hole temperature (BHT) at TD is 166 degrees F with an estimated maximum bottom-hole pressure (BHP) at TD of 4,762 psig and a maximum anticipated surface pressure of 2,641 psig (based on 9.5 ppg MW). No hydrogen sulfide or other hazardous gases or fluids have been encountered, reported or are known to exist at this depth in this area. Severe loss circulation is expected from 8,100' to TD.

**EOG RESOURCES, INC.
PEACHTREE 24 FED COM #104H**

10. ANTICIPATED STARTING DATE AND DURATION OF OPERATIONS:

The drilling operation should be finished in approximately one month. If the well is productive, an additional 60-90 days will be required for completion and testing before a decision is made to install permanent facilities.

(A) EOG Resources requests the option to contract a Surface Rig to drill, set surface casing, and cement on the subject well. After WOC 8 hours or 500 psi compressive strength (whichever is greater), the Surface Rig will move off so the wellhead can be installed. A welder will cut the casing to the proper height and weld on the wellhead (both "A" and "B" sections). The weld will be tested to 1000 psi. All valves will be closed and a wellhead cap will be installed (diagram attached). If the timing between rigs is such that EOG Resources would not be able to preset the surface, the Primary Rig will MIRU and drill the well in its entirety per the APD.

11. WELLHEAD:

A multi-bowl wellhead system will be utilized.

After running the 13-3/8" surface casing, a 13-3/8" BOP/BOPE system with a minimum working pressure of 10,000 psi will be installed on the wellhead system and will be pressure tested to 250 psi low followed by a 10,000 psi pressure test. This pressure test will be repeated at least every 30 days, as per Onshore Order No. 2

The minimum working pressure of the BOP and related BOPE required for drilling below the surface casing shoe shall be 10,000 psi.

The multi-bowl wellhead will be installed by vendor's representative(s). A copy of the installation instructions for the Cameron Multi-Bowl WH system has been sent to the NM BLM office in Carlsbad, NM.

The wellhead will be installed by a third party welder while being monitored by WH vendor's representative.

All BOP equipment will be tested utilizing a conventional test plug. Not a cup or J-packer type. EOG Resources reserves the option to conduct BOPE testing during wait on cement periods provided a test plug is utilized.

A solid steel body pack-off will be utilized after running and cementing the intermediate casing. After installation the pack-off and lower flange will be pressure tested to 5000 psi.

Casing strings will be tested as per Onshore Order No. 2 to at least 0.22 psi/ft or 1500 psi, whichever is greater.

EOG RESOURCES, INC.
PEACHTREE 24 FED COM #104H

328' FSL
2381' FWL
Section 24
T-26-S, R-33-E

Proposed Wellbore

KB: 3,480'
GL: 3,355'

API: 30-025-*****

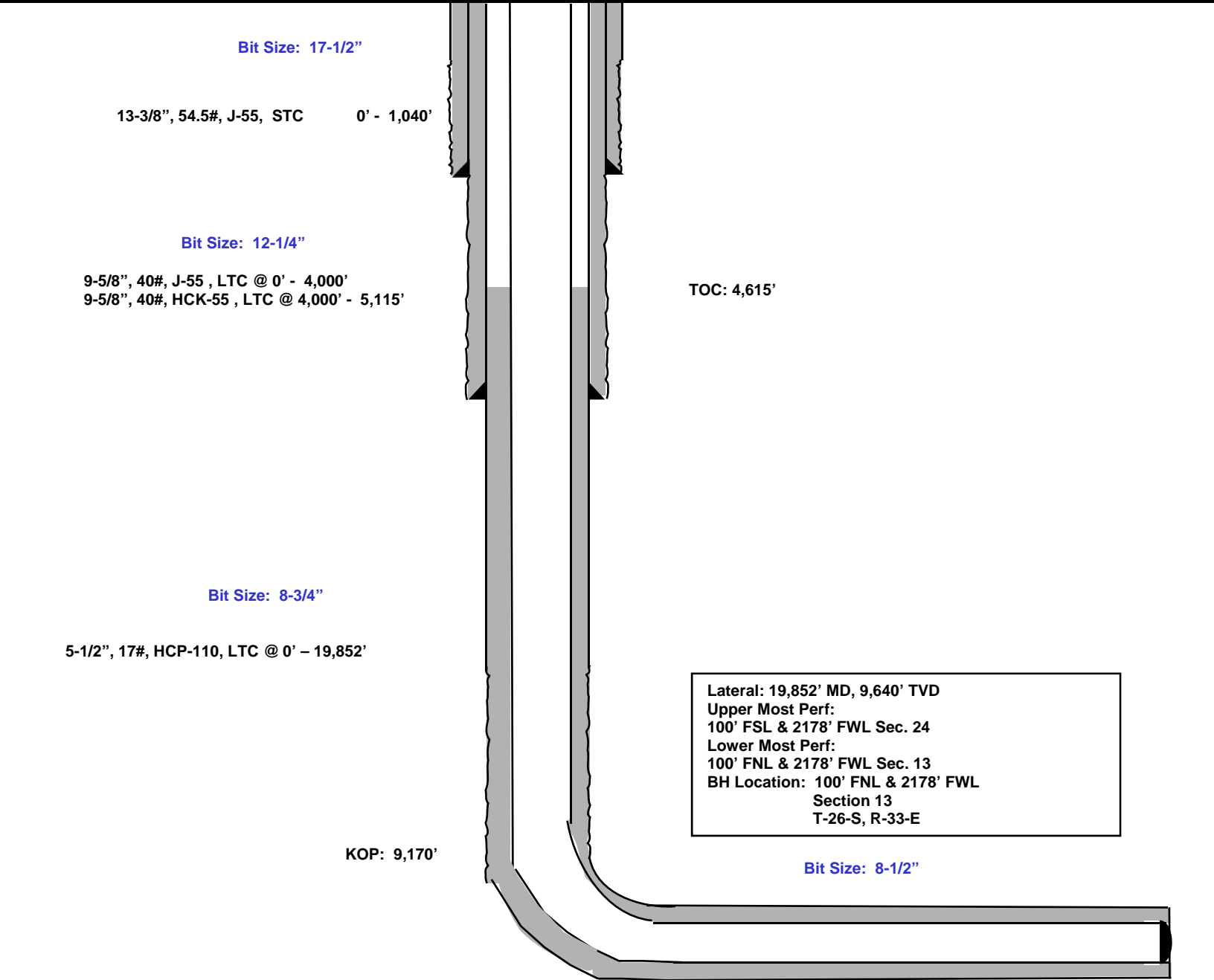

Exhibit 4
EOG Resources
Peachtree 24 Fed Com #104H

Well Site Diagram

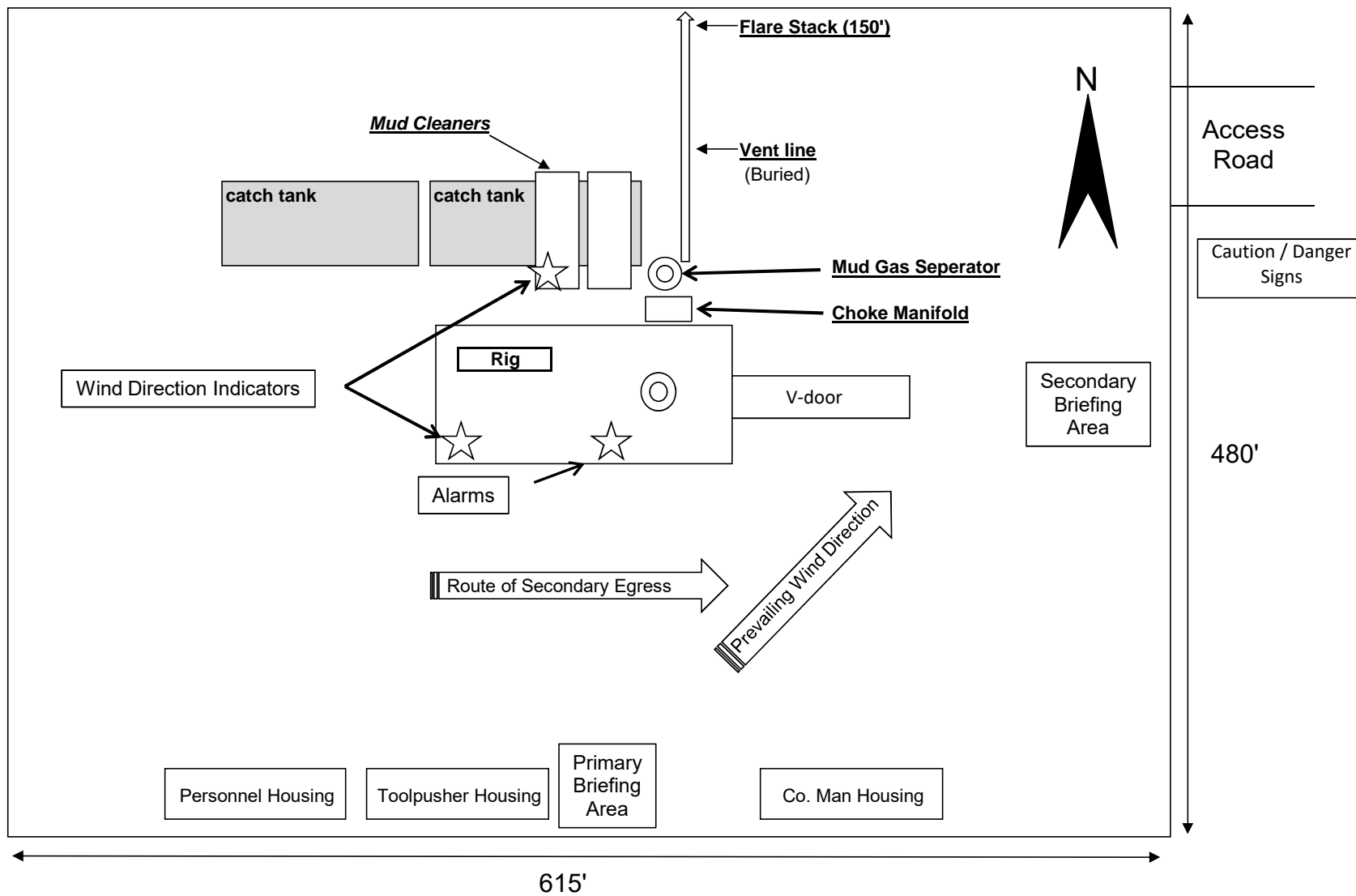
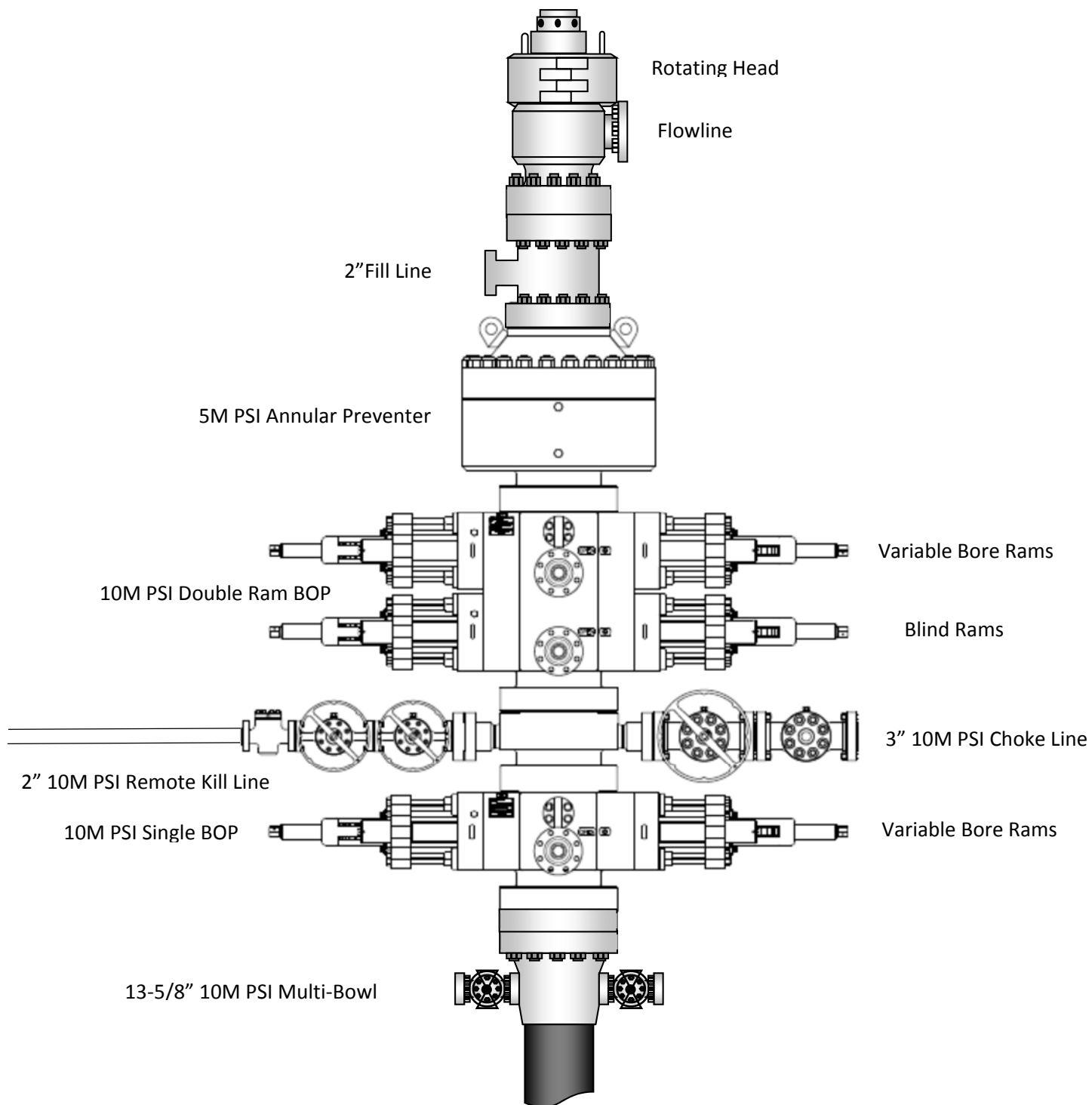

Exhibit 1
EOG Resources
13-5/8" 10M PSI BOP Stack



Hose Inspection Report

ContiTech Oil & Marine

| Customer | Customer Reference # | CBC Reference # | CBC Inspector | Date of Inspection |
|--------------|----------------------|-----------------|---------------|--------------------|
| H&P Drilling | 740021604 | COM906112 | A. Jaimes | 10/17/2016 |

| Hose Manufacturer | Contitech Rubber Industrial |
|-------------------|-----------------------------|
|-------------------|-----------------------------|

| | | | |
|------------------------|----------------|---------------------|----------|
| Hose Serial # | 62429 | Date of Manufacture | 05/2012 |
| Hose I.D. | 3" | Working Pressure | 10000PSI |
| Hose Type | Choke and Kill | Test Pressure | 15000PSI |
| Manufacturing Standard | API 16C | | |

Connections

| | |
|---|---|
| End A: 3.1/16" 10Kpsi API Spec 6A Type 6BX Flange | End B: 3.1/16" 10Kpsi API Spec 6A Type 6BX Flange |
| • No damage | • No damage |
| Material: Carbon Steel | Material: Carbon Steel |
| Seal Face: BX154 | Seal Face: BX154 |
| Length Before Hydro Test: 16' | Length After Hydro test: 16' |

Conclusion: Hose #62429 passed the external inspection with no notable damages to the hose armor. Internal borescope of the hose showed no damage to the hose liner. Hose #62429 passed the hydrostatic pressure test by holding a pressure of 15,000PSI for 60 minutes. Hose #62429 is suitable for continued service.

Recommendations: In general the hose should be inspected on a regular on-going basis. The frequency and degree of the inspection should as a minimum follow these guidelines:

Visual inspection: Every 3 months (or during installation/removal)
 Annual: In-situ pressure test
 Initial 5 years service: Major inspection
 2nd Major inspection: 8 / 10 years of service
 (Detailed description of test regime available upon request, ISS-059 Rev 04)

****NOTE:** There are a number of critical elements in the hose that cannot be thoroughly checked through standard inspection techniques. Away from dissecting the hose body, the best way to evaluate the condition of the hose is through review of the operating conditions recorded during the hose service life, in particular maximums and peak conditions.

Issued By: Alejandro Jaimes
 Date: 10/25/2016

Checked By: Jeremy Mckay
 Date: 10/25/2016
 QF97

Page 1 of 1

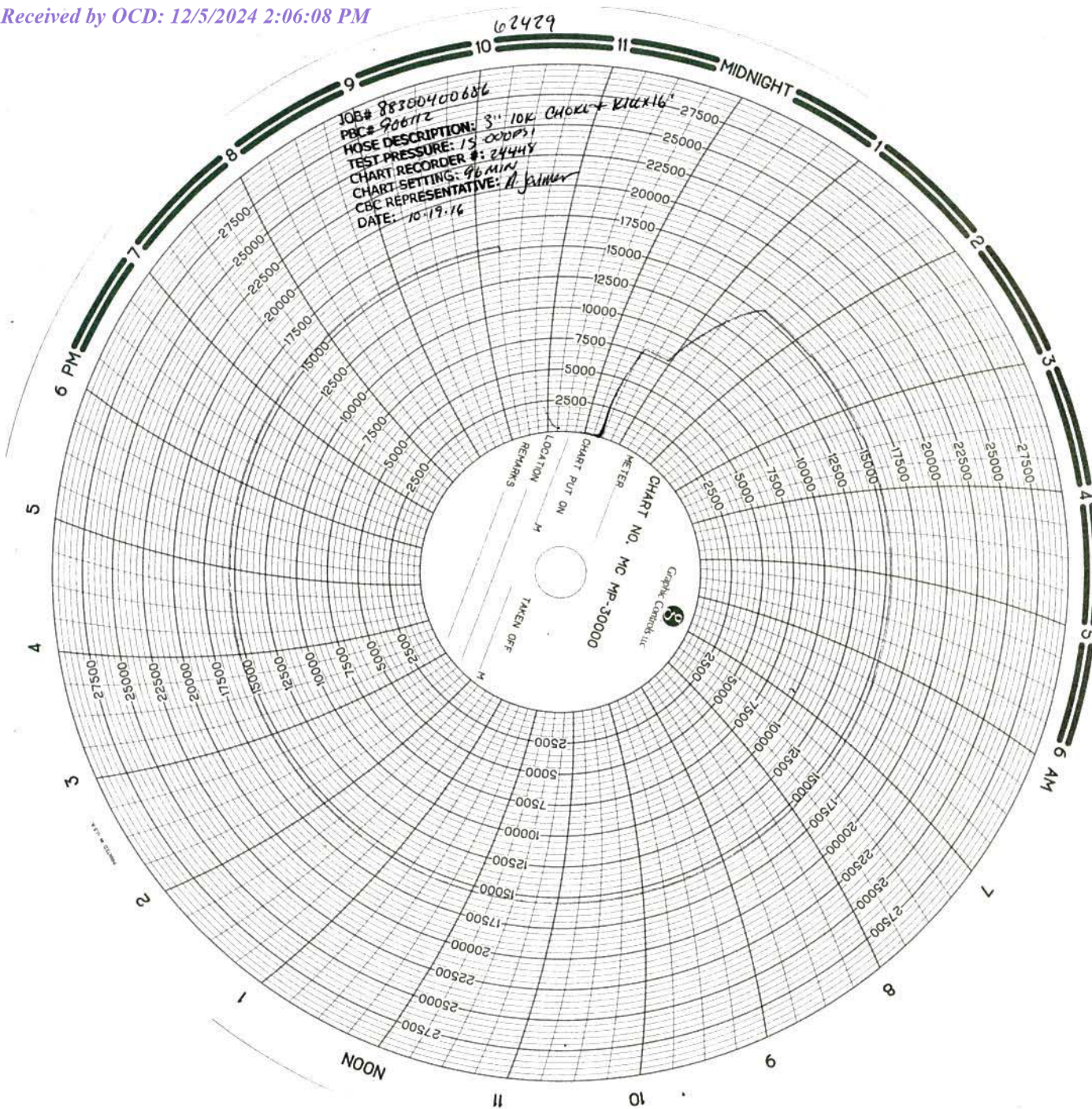

PECOS DISTRICT DRILLING CONDITIONS OF APPROVAL

| | |
|-----------------------|-------------------------------|
| OPERATOR'S NAME: | EOG Resources Inc |
| WELL NAME & NO.: | Peachtree 24 Fed Com 104H |
| SURFACE HOLE FOOTAGE: | 328'/S & 2381'/W |
| BOTTOM HOLE FOOTAGE: | 100'/N & 2178'/W |
| LOCATION: | Section 24 T. 26 S., R. 33 E. |
| COUNTY: | Lea County, New Mexico |

COA

| | | | |
|----------------------------------|--|---|--|
| H2S | <input checked="" type="radio"/> Yes | <input type="radio"/> No | |
| Potash | <input checked="" type="radio"/> None | <input type="radio"/> Secretary | <input type="radio"/> R-111-P |
| Cave/Karst Potential | <input type="radio"/> Low | <input checked="" type="radio"/> Medium | <input type="radio"/> High |
| Cave/Karst Potential | <input type="radio"/> Critical | | |
| Variance | <input type="radio"/> None | <input checked="" type="radio"/> Flex Hose | <input type="radio"/> Other |
| Wellhead | <input type="radio"/> Conventional | <input checked="" type="radio"/> Multibowl | <input type="radio"/> Both |
| Wellhead Variance | <input type="radio"/> Diverter | | |
| Other | <input type="checkbox"/> 4 String | <input type="checkbox"/> Capitan Reef | <input type="checkbox"/> WIPP |
| Other | <input type="checkbox"/> Fluid Filled | <input type="checkbox"/> Pilot Hole | <input type="checkbox"/> Open Annulus |
| Cementing | <input type="checkbox"/> Contingency Cement Squeeze | <input type="checkbox"/> EchoMeter | <input type="checkbox"/> Primary Cement Squeeze |
| Special Requirements | <input type="checkbox"/> Water Disposal | <input checked="" type="checkbox"/> COM | <input type="checkbox"/> Unit |
| Special Requirements | <input type="checkbox"/> Batch Sundry | | |
| Special Requirements Variance | <input type="checkbox"/> Break Testing | <input type="checkbox"/> Offline Cementing | <input type="checkbox"/> Casing Clearance |

A. HYDROGEN SULFIDE

A Hydrogen Sulfide (H2S) Drilling Plan shall be activated AT SPUD. As a result, the Hydrogen Sulfide area must meet Onshore Order 6 requirements, which includes equipment and personnel/public protection items. If Hydrogen Sulfide is encountered, please provide measured values and formations to the BLM.

B. CASING

Primary Casing Design:

1. The 13-3/8 inch surface casing shall be set at approximately **1,040** feet (a minimum of 25 feet (Lea County) into the Rustler Anhydrite, above the salt, and below usable fresh water) and cemented to the surface.

- a. If cement does not circulate to the surface, the appropriate BLM office shall be notified and a temperature survey utilizing an electronic type temperature survey with surface log readout will be used or a cement bond log shall be run to verify the top of the cement. Temperature survey will be run a minimum of six hours after pumping cement and ideally between 8-10 hours after completing the cement job.
 - b. Wait on cement (WOC) time for a primary cement job will be a minimum of **8 hours** or 500 pounds compressive strength, whichever is greater. (This is to include the lead cement)
 - c. Wait on cement (WOC) time for a remedial job will be a minimum of 4 hours after bringing cement to surface or 500 pounds compressive strength, whichever is greater.
 - d. If cement falls back, remedial cementing will be done prior to drilling out that string.
2. The **9-5/8** inch intermediate casing shall be set at approximately **5,115** feet. The minimum required fill of cement behind the **9-5/8** inch intermediate casing is:

Option 1 (Single Stage):

- Cement to surface. If cement does not circulate see B.1.a, c-d above.

Option 2:

Operator has proposed a DV tool, the depth may be adjusted as long as the cement is changed proportionally. The DV tool may be cancelled if cement circulates to surface on the first stage.

- a. First stage to DV tool: Cement to circulate. If cement does not circulate off the DV tool, contact the appropriate BLM office before proceeding with second stage cement job.
 - b. Second stage above DV tool:
 - Cement to surface. If cement does not circulate, contact the appropriate BLM office.
- ❖ In Medium Cave/Karst Areas if cement does not circulate to surface on the first two casing strings, the cement on the 3rd casing string must come to surface.
3. The **5-1/2** inch production casing shall be set at approximately **19,852** feet. The minimum required fill of cement behind the **5-1/2** inch production casing is:

Option 1 (Single Stage):

- Cement should tie-back at least **200 feet** into previous casing string. Operator shall provide method of verification.

Option 2:

Operator has proposed a DV tool, the depth may be adjusted as long as the cement is changed proportionally. The DV tool may be cancelled if cement circulates to surface on the first stage.

- First stage to DV tool: Cement to circulate. If cement does not circulate off the DV tool, contact the appropriate BLM office before proceeding with second stage cement job.
- Second stage above DV tool:
 - Cement should tie-back at least **200 feet** into previous casing string. Operator shall provide method of verification.

C. PRESSURE CONTROL

- Variance approved to use flex line from BOP to choke manifold. Manufacturer's specification to be readily available. No external damage to flex line. Flex line to be installed as straight as possible (no hard bends).'
- Operator has proposed a multi-bowl wellhead assembly. This assembly will only be tested when installed on the surface casing. Minimum working pressure of the blowout preventer (BOP) and related equipment (BOPE) required for drilling below the surface casing shoe shall be **10,000 (10M) psi. Variance is approved to use a 5000 (5M) Annular which shall be tested to 3500 (70% Working Pressure) psi.**
 - Wellhead shall be installed by manufacturer's representatives, submit documentation with subsequent sundry.
 - If the welding is performed by a third party, the manufacturer's representative shall monitor the temperature to verify that it does not exceed the maximum temperature of the seal.
 - Manufacturer representative shall install the test plug for the initial BOP test.
 - If the cement does not circulate and one inch operations would have been possible with a standard wellhead, the well head shall be cut off, cementing operations performed and another wellhead installed.
 - Whenever any seal subject to test pressure is broken, all the tests in OOGO2.III.A.2.i must be followed.

D. SPECIAL REQUIREMENT (S)

Communitization Agreement

- The operator will submit a Communitization Agreement to the Santa Fe Office, 301 Dinosaur Trail Santa Fe, New Mexico 87508, at least 90 days before the anticipated date of first production from a well subject to a spacing order issued by the New Mexico Oil Conservation Division. The Communitization Agreement will include the signatures of all working interest owners in all Federal and Indian leases subject to the Communitization Agreement (i.e., operating rights owners and lessees of record), or certification that the operator has obtained the written signatures of all such owners and will make those signatures available to the BLM immediately upon request.
- The operator will submit an as-drilled survey well plat of the well completion, but are not limited to, those specified in Onshore Order 1 and 43 CFR part 3170 Subpart 3172.
- If the operator does not comply with this condition of approval, the BLM may take enforcement actions that include, but are not limited to, those specified in 43 CFR 3163.1.
- In addition, the well sign shall include the surface and bottom hole lease numbers. When the Communitization Agreement number is known, it shall also be on the sign.

GENERAL REQUIREMENTS

The BLM is to be notified in advance for a representative to witness:

- a. Spudding well (minimum of 24 hours)
- b. Setting and/or Cementing of all casing strings (minimum of 4 hours)
- c. BOPE tests (minimum of 4 hours)

☒ Eddy County

EMAIL or call the Carlsbad Field Office, 620 East Greene St., Carlsbad, NM 88220,

BLM_NM_CFO_DrillingNotifications@BLM.GOV

(575) 361-2822

☒ Lea County

Call the Hobbs Field Station, 414 West Taylor, Hobbs NM 88240,

(575) 689-5981

1. Unless the production casing has been run and cemented or the well has been properly plugged, the drilling rig shall not be removed from over the hole without prior approval.
 - a. In the event the operator has proposed to drill multiple wells utilizing a skid/walking rig. Operator shall secure the wellbore on the current well, after installing and testing the wellhead, by installing a blind flange of like pressure

- rating to the wellhead and a pressure gauge that can be monitored while drilling is performed on the other well(s).
- b. When the operator proposes to set surface casing with Spudder Rig
 - Notify the BLM when moving in and removing the Spudder Rig.
 - Notify the BLM when moving in the 2nd Rig. Rig to be moved in within 90 days of notification that Spudder Rig has left the location.
 - BOP/BOPE test to be conducted per **43 CFR part 3170 Subpart 3172** as soon as 2nd Rig is rigged up on well.
 2. Floor controls are required for 3M or Greater systems. These controls will be on the rig floor, unobstructed, readily accessible to the driller and will be operational at all times during drilling and/or completion activities. Rig floor is defined as the area immediately around the rotary table; the area immediately above the substructure on which the draw works are located, this does not include the dog house or stairway area.
 3. The record of the drilling rate along with the GR/N well log run from TD to surface (horizontal well – vertical portion of hole) shall be submitted to the BLM office as well as all other logs run on the borehole 30 days from completion. If available, a digital copy of the logs is to be submitted in addition to the paper copies. The Rustler top and top and bottom of Salt are to be recorded on the Completion Report.

A. CASING

1. Changes to the approved APD casing program need prior approval if the items substituted are of lesser grade or different casing size or are Non-API. The Operator can exchange the components of the proposal with that of superior strength (i.e. changing from J-55 to N-80, or from 36# to 40#). Changes to the approved cement program need prior approval if the altered cement plan has less volume or strength or if the changes are substantial (i.e. Multistage tool, ECP, etc.). The initial wellhead installed on the well will remain on the well with spools used as needed.
2. Wait on cement (WOC) for Potash Areas: After cementing but before commencing any tests, the casing string shall stand cemented under pressure until both of the following conditions have been met: 1) cement reaches a minimum compressive strength of 500 psi for all cement blends, 2) until cement has been in place at least 24 hours. WOC time will be recorded in the driller's log. The casing integrity test can be done (prior to the cement setting up) immediately after bumping the plug.
3. Wait on cement (WOC) for Water Basin: After cementing but before commencing any tests, the casing string shall stand cemented under pressure until both of the following conditions have been met: 1) cement reaches a minimum compressive strength of 500 psi at the shoe, 2) until cement has been in place at least 8 hours. WOC time will be recorded in the driller's log. See individual casing strings for details regarding lead cement slurry requirements. The casing integrity test can be done (prior to the cement setting up) immediately after bumping the plug.

4. Provide compressive strengths including hours to reach required 500 pounds compressive strength prior to cementing each casing string. Have well specific cement details onsite prior to pumping the cement for each casing string.
5. No pea gravel permitted for remedial or fall back remedial without prior authorization from the BLM engineer.
6. On that portion of any well approved for a 5M BOPE system or greater, a pressure integrity test of each casing shoe shall be performed. Formation at the shoe shall be tested to a minimum of the mud weight equivalent anticipated to control the formation pressure to the next casing depth or at total depth of the well. This test shall be performed before drilling more than 20 feet of new hole.
7. If hardband drill pipe is rotated inside casing, returns will be monitored for metal. If metal is found in samples, drill pipe will be pulled and rubber protectors which have a larger diameter than the tool joints of the drill pipe will be installed prior to continuing drilling operations.
8. Whenever a casing string is cemented in the R-111-P potash area, the NMOCD requirements shall be followed.

B. PRESSURE CONTROL

1. All blowout preventer (BOP) and related equipment (BOPE) shall comply with well control requirements as described in **43 CFR part 3170 Subpart 3172 and API STD 53 Sec. 5.3**.
2. If a variance is approved for a flexible hose to be installed from the BOP to the choke manifold, the following requirements apply: The flex line must meet the requirements of API 16C. Check condition of flexible line from BOP to choke manifold, replace if exterior is damaged or if line fails test. Line to be as straight as possible with no hard bends and is to be anchored according to Manufacturer's requirements. The flexible hose can be exchanged with a hose of equal size and equal or greater pressure rating. Anchor requirements, specification sheet and hydrostatic pressure test certification matching the hose in service, to be onsite for review. These documents shall be posted in the company man's trailer and on the rig floor.
3. 5M or higher system requires an HCR valve, remote kill line and annular to match. The remote kill line is to be installed prior to testing the system and tested to stack pressure.
4. If the operator has proposed a multi-bowl wellhead assembly in the APD. The following requirements must be met:

- a. Wellhead shall be installed by manufacturer's representatives, submit documentation with subsequent sundry.
 - b. If the welding is performed by a third party, the manufacturer's representative shall monitor the temperature to verify that it does not exceed the maximum temperature of the seal.
 - c. Manufacturer representative shall install the test plug for the initial BOP test.
 - d. Whenever any seal subject to test pressure is broken, all the tests in **43 CFR part 3170 Subpart 3172** must be followed.
 - e. If the cement does not circulate and one inch operations would have been possible with a standard wellhead, the well head shall be cut off, cementing operations performed and another wellhead installed.
5. The appropriate BLM office shall be notified a minimum of 4 hours in advance for a representative to witness the tests.
 - a. In a water basin, for all casing strings utilizing slips, these are to be set as soon as the crew and rig are ready and any fallback cement remediation has been done. The casing cut-off and BOP installation can be initiated four hours after installing the slips, which will be approximately six hours after bumping the plug. For those casing strings not using slips, the minimum wait time before cut-off is eight hours after bumping the plug. BOP/BOPE testing can begin after cut-off or once cement reaches 500 psi compressive strength (including lead cement), whichever is greater. However, if the float does not hold, cut-off cannot be initiated until cement reaches 500 psi compressive strength (including lead when specified).
 - b. In potash areas, for all casing strings utilizing slips, these are to be set as soon as the crew and rig are ready and any fallback cement remediation has been done. For all casing strings, casing cut-off and BOP installation can be initiated at twelve hours after bumping the cement plug. The BOPE test can be initiated after bumping the cement plug with the casing valve open. (only applies to single stage cement jobs, prior to the cement setting up.)
 - c. The tests shall be done by an independent service company utilizing a test plug not a cup or J-packer and can be initiated immediately with the casing valve open. The operator also has the option of utilizing an independent tester to test without a plug (i.e. against the casing) pursuant to **43 CFR part 3170 Subpart 3172** with the pressure not to exceed 70% of the burst rating for the casing. Any test against the casing must meet the WOC time for water basin (8 hours) or potash (24 hours) or 500 pounds compressive strength, whichever is greater, prior to initiating the test (see casing segment as lead cement may be critical item).
 - d. The test shall be run on a 5000 psi chart for a 2-3M BOP/BOP, on a 10000 psi chart for a 5M BOP/BOPE and on a 15000 psi chart for a 10M BOP/BOPE.

If a linear chart is used, it shall be a one hour chart. A circular chart shall have a maximum 2 hour clock. If a twelve hour or twenty-four hour chart is used, tester shall make a notation that it is run with a two hour clock.

- e. The results of the test shall be reported to the appropriate BLM office.
- f. All tests are required to be recorded on a calibrated test chart. A copy of the BOP/BOPE test chart and a copy of independent service company test will be submitted to the appropriate BLM office.
- g. The BOP/BOPE test shall include a low pressure test from 250 to 300 psi. The test will be held for a minimum of 10 minutes if test is done with a test plug and 30 minutes without a test plug. This test shall be performed prior to the test at full stack pressure.
- h. BOP/BOPE must be tested by an independent service company within 500 feet of the top of the Wolfcamp formation if the time between the setting of the intermediate casing and reaching this depth exceeds 20 days. This test does not exclude the test prior to drilling out the casing shoe as per **43 CFR part 3170 Subpart 3172**.

C. DRILLING MUD

Mud system monitoring equipment, with derrick floor indicators and visual and audio alarms, shall be operating before drilling into the Wolfcamp formation, and shall be used until production casing is run and cemented.

D. WASTE MATERIAL AND FLUIDS

All waste (i.e. drilling fluids, trash, salts, chemicals, sewage, gray water, etc.) created as a result of drilling operations and completion operations shall be safely contained and disposed of properly at a waste disposal facility. No waste material or fluid shall be disposed of on the well location or surrounding area.

Porto-johns and trash containers will be on-location during fracturing operations or any other crew-intensive operations.

KPI 9/14/2023



PROPRIETARY

THIS DRAWING AND THE IDEAS AND INFORMATION INCLUDED IN THIS DRAWING ARE PROPRIETARY AND ARE NOT TO BE REPRODUCED, DISTRIBUTED OR DISCLOSED IN ANY MANNER, WITHOUT THE PRIOR, WRITTEN CONSENT OF A DULY AUTHORIZED OFFICER OF HELMERICH & PAYNE INT'L DRILLING CO.

ISSUED FOR FABRICATION
February-10-2014
DRAFTSMAN *MWL*
ENGINEER *[Signature]*

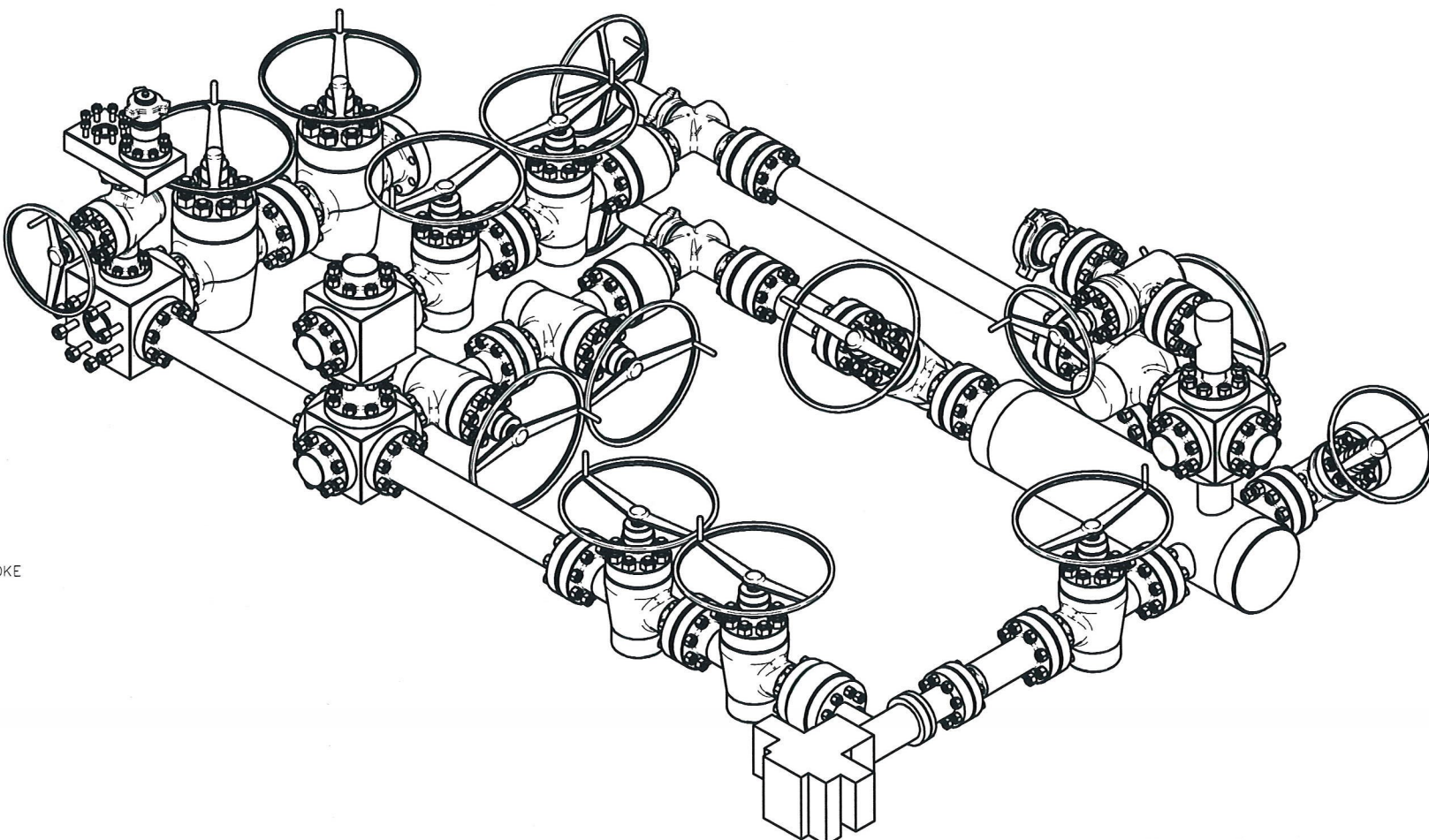

ISOMETRIC

| STANDARD TOLERANCES (UNLESS NOTED) | | | |
|---------------------------------------|--|---------|--|
| 1. FABRICATION DIMENSIONS: | A-0" TO 24" | ± 1/16" | |
| | B-24" TO 120" | ± 1/8" | |
| | C-OVER 120" | ± 1/4" | |
| 2. MACHINED DIMENSIONS: | A-ANGULAR | ± .30" | |
| | B-LINEAR (EXPRESSED AS FRACTION) | ± .015 | |
| | C-LINEAR (EXPRESSED TO ONE DECIMAL) | ± .1 | |
| | D-LINEAR (EXPRESSED TO TWO DECIMALS) | ± .015 | |
| | E-LINEAR (EXPRESSED TO THREE DECIMALS) | ± .005 | |

| | | | | |
|-----|--|------|-------------|----|
| REV | | DATE | DESCRIPTION | BY |
| | | | | |
| | | | | |
| | | | | |
| | | | | |

| | | | |
|-----------|------------|---|-----------|
| TITLE: | | HELMERICH & PAYNE INTERNATIONAL DRILLING CO. | |
| CUSTOMER: | | H&P | |
| PROJECT: | | 3 CHOKE, 3 LEVEL, 10M CHOKE MANIFOLD G.A. | |
| DRAWN: | MWL | DATE: | 2/10/2014 |
| SCALE: | 3/4"=1'-0" | SHEET: | 1 OF 1 |
| DWG. NO.: | HP-D1254 | REV: | |

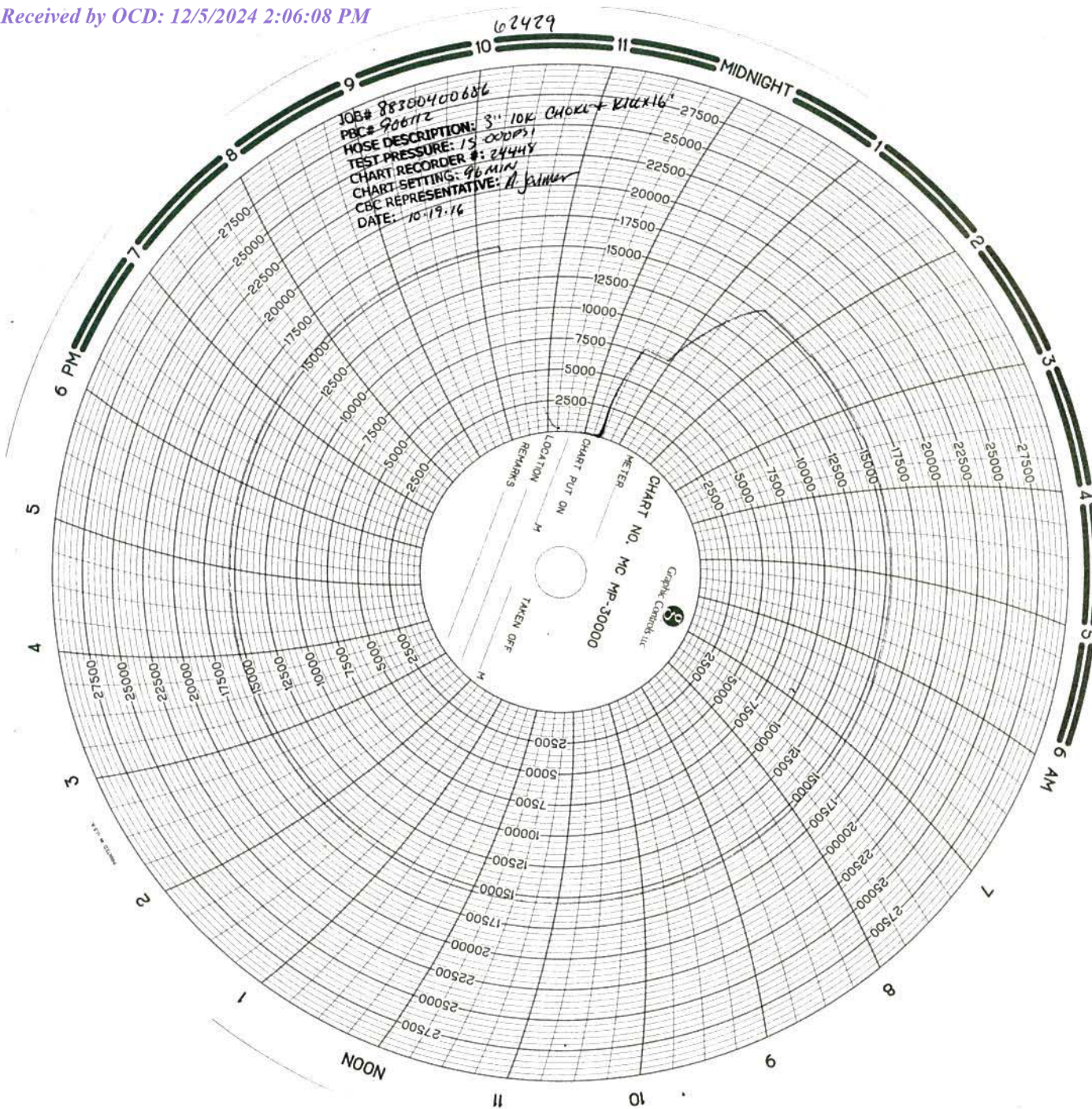

Hose Inspection Report

ContiTech Oil & Marine

| Customer | Customer Reference # | CBC Reference # | CBC Inspector | Date of Inspection |
|--------------|----------------------|-----------------|---------------|--------------------|
| H&P Drilling | 740021604 | COM906112 | A. Jaimes | 10/17/2016 |

| | |
|--------------------------|-----------------------------|
| Hose Manufacturer | Contitech Rubber Industrial |
|--------------------------|-----------------------------|

| | | | |
|-------------------------------|----------------|----------------------------|----------|
| Hose Serial # | 62429 | Date of Manufacture | 05/2012 |
| Hose I.D. | 3" | Working Pressure | 10000PSI |
| Hose Type | Choke and Kill | Test Pressure | 15000PSI |
| Manufacturing Standard | API 16C | | |

Connections

| | |
|--|--|
| End A: 3.1/16" 10Kpsi API Spec 6A Type 6BX Flange | End B: 3.1/16" 10Kpsi API Spec 6A Type 6BX Flange |
| • No damage | • No damage |
| Material: Carbon Steel | Material: Carbon Steel |
| Seal Face: BX154 | Seal Face: BX154 |
| Length Before Hydro Test: 16' | Length After Hydro test: 16' |

Conclusion: Hose #62429 passed the external inspection with no notable damages to the hose armor. Internal borescope of the hose showed no damage to the hose liner. Hose #62429 passed the hydrostatic pressure test by holding a pressure of 15,000PSI for 60 minutes. Hose #62429 is suitable for continued service.

Recommendations: In general the hose should be inspected on a regular on-going basis. The frequency and degree of the inspection should as a minimum follow these guidelines:

Visual inspection: Every 3 months (or during installation/removal)
Annual: In-situ pressure test
Initial 5 years service: Major inspection
2nd Major inspection: 8 / 10 years of service
(Detailed description of test regime available upon request, ISS-059 Rev 04)

****NOTE:** There are a number of critical elements in the hose that cannot be thoroughly checked through standard inspection techniques. Away from dissecting the hose body, the best way to evaluate the condition of the hose is through review of the operating conditions recorded during the hose service life, in particular maximums and peak conditions.

Issued By: Alejandro Jaimes
Date: 10/25/2016

Checked By: Jeremy Mckay
Date: 10/25/2016
QF97

Page 1 of 1

Exhibit 1
EOG Resources
13-5/8" 10M PSI BOP Stack

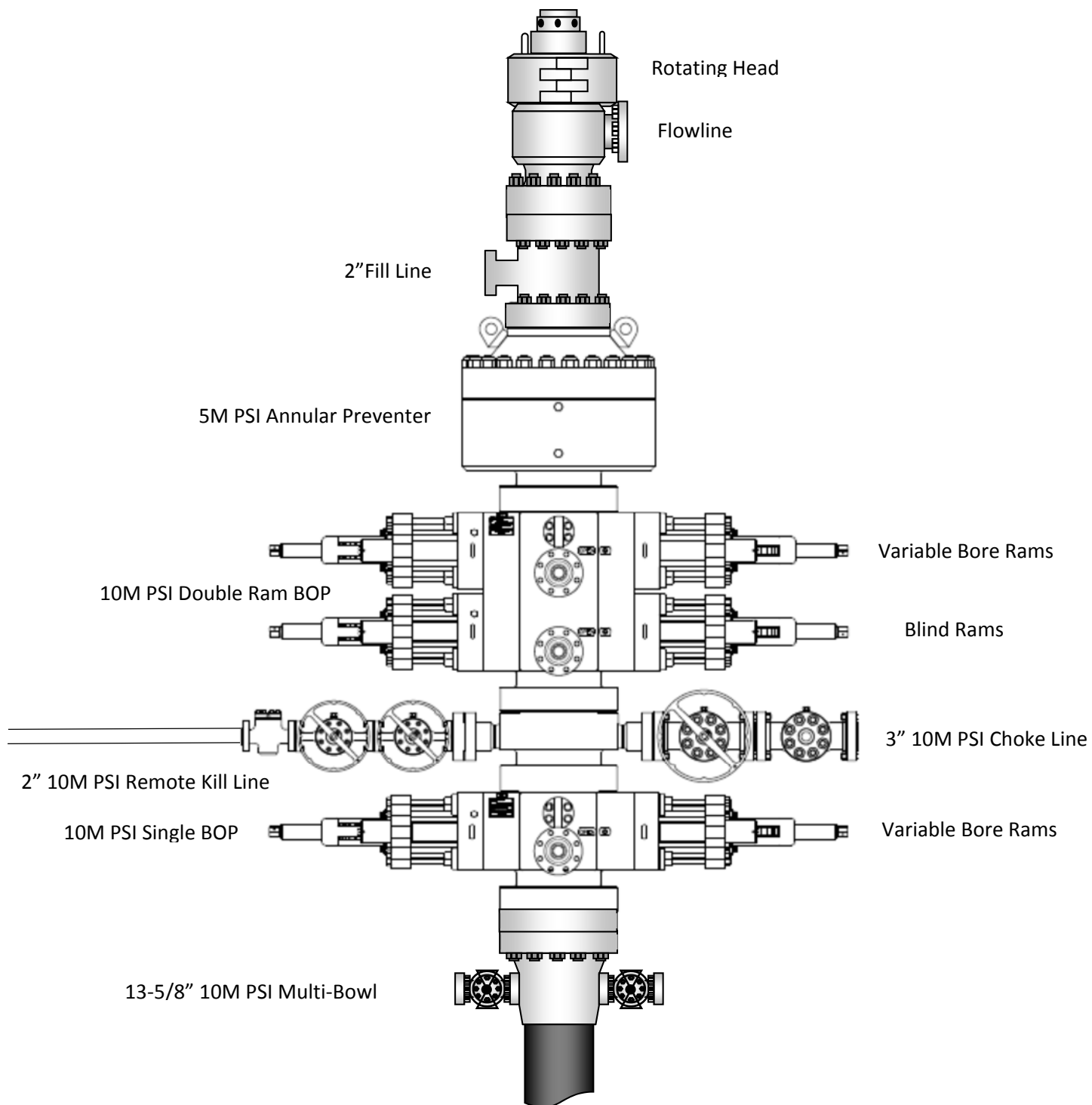

10,000 PSI BOP Annular Variance Request (EOG Variance 1c)

EOG Resources request a variance to use a 5000 psi annular BOP with a 10,000 psi BOP stack. The component and compatibility tables along with the general well control plans demonstrate how the 5000 psi annular BOP will be protected from pressures that exceed its rated working pressure (RWP). The pressure at which the control of the wellbore is transferred from the annular preventer to another available preventer will not exceed 3500 psi (70% of the RWP of the 5000 psi annular BOP).

1. Component and Preventer Compatibility Tables

The tables below outlines the tubulars and the compatible preventers in use. This table, combined with the drilling fluid, documents that two barriers to flow will be maintained at all times.

| 12-1/4" Intermediate Hole Section 10M psi requirement | | | | | |
|--|------------------|-------------------|-----|--|------------|
| Component | OD | Primary Preventer | RWP | Alternate Preventer(s) | RWP |
| Drillpipe | 5.000" or 4.500" | Annular | 5M | Upper 3.5 - 5.5" VBR Lower 3.5 - 5.5" VBR | 10M 10M |
| HWDP | 5.000" or 4.500" | Annular | 5M | Upper 3.5 - 5.5" VBR Lower 3.5 - 5.5" VBR | 10M 10M |
| Jars | 6.500" | Annular | 5M | Upper 3.5 - 5.5" VBR Lower 3.5 - 5.5" VBR | 10M 10M |
| DCs and MWD tools | 6.500" – 8.000" | Annular | 5M | - | - |
| Mud Motor | 8.000" – 9.625" | Annular | 5M | - | - |
| 1 st Intermediate casing | 9.625" | Annular | 5M | - | - |
| Open-hole | - | Blind Rams | 10M | - | - |

| 8-3/4" Production Hole Section 10M psi requirement | | | | | |
|---|------------------|-------------------|-----|--|------------|
| Component | OD | Primary Preventer | RWP | Alternate Preventer(s) | RWP |
| Drillpipe | 5.000" or 4.500" | Annular | 5M | Upper 3.5 - 5.5" VBR Lower 3.5 - 5.5" VBR | 10M 10M |
| HWDP | 5.000" or 4.500" | Annular | 5M | Upper 3.5 - 5.5" VBR Lower 3.5 - 5.5" VBR | 10M 10M |
| Jars | 6.500" | Annular | 5M | Upper 3.5 - 5.5" VBR Lower 3.5 - 5.5" VBR | 10M 10M |
| DCs and MWD tools | 6.500" – 8.000" | Annular | 5M | - | - |
| Mud Motor | 6.750" – 8.000" | Annular | 5M | - | - |
| 2 nd Intermediate casing | 7.625" | Annular | 5M | - | - |
| Open-hole | - | Blind Rams | 10M | - | - |

VBR = Variable Bore Ram

EOG Resources 13-5/8" 10M PSI BOP Stack

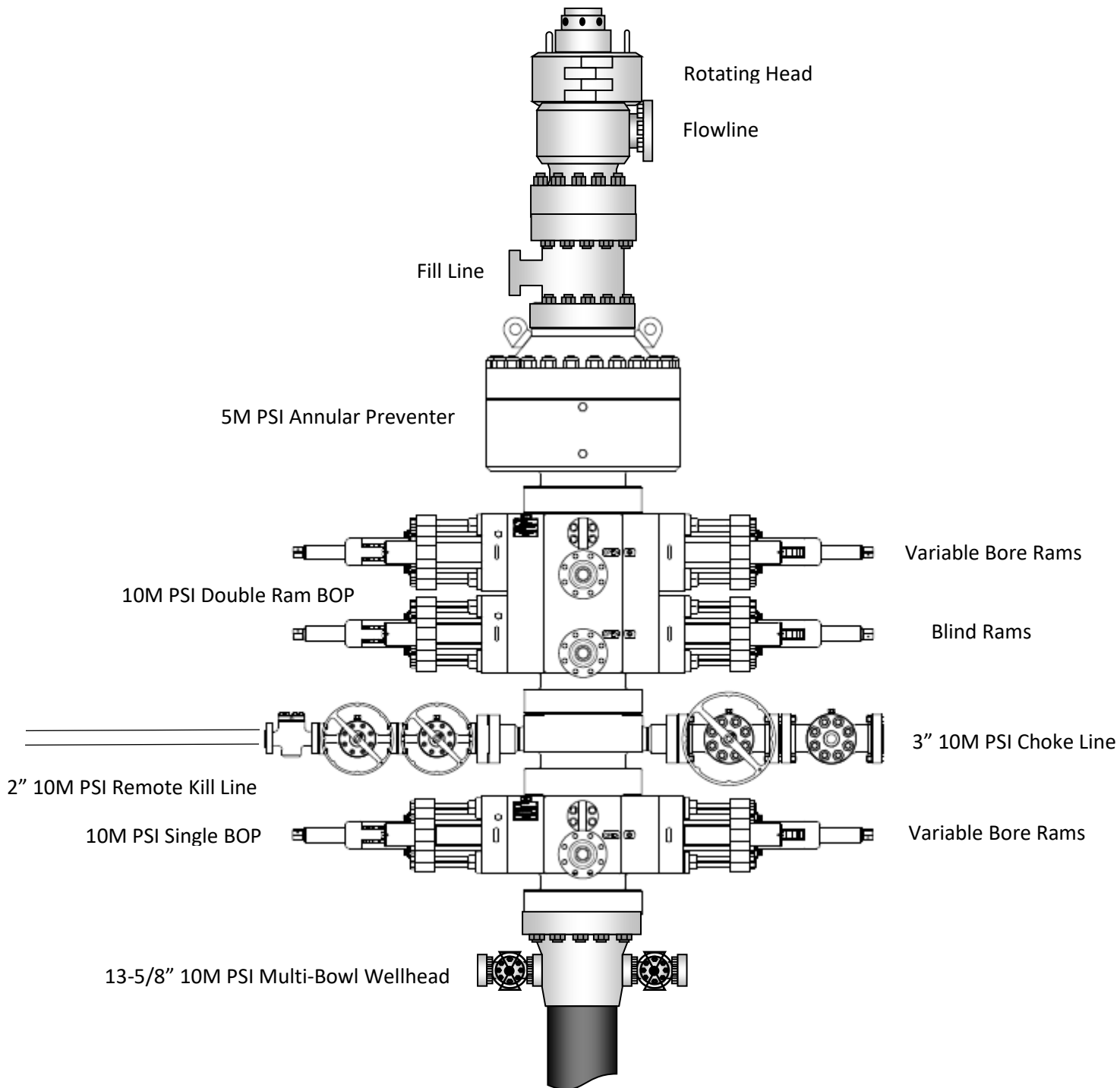

2. Well Control Procedures

Below are the minimal high-level tasks prescribed to assure a proper shut-in while drilling, tripping, running casing, pipe out of the hole (open hole), and moving the BHA through the BOPs. At least one well control drill will be performed weekly per crew to demonstrate compliance with the procedure and well control plan. The well control drill will be recorded in the daily drilling log. The type of drill will be determined by the ongoing operations, but reasonable attempts will be made to vary the type of drill conducted (pit, trip, open hole, choke, etc.). This well control plan will be available for review by rig personnel in the EOG Resources drilling supervisor's office on location, and on the rig floor. All BOP equipment will be tested as per Onshore O&G Order No. 2 with the exception of the 5000 psi annular which will be tested to 100% of its RWP.

General Procedure While Drilling

1. Sound alarm (alert crew)
2. Space out drill string
3. Shut down pumps (stop pumps and rotary)
4. Shut-in Well (uppermost applicable BOP, typically annular preventer first. HCR and choke will already be in the closed position.)
5. Confirm shut-in
6. Notify toolpusher/company representative
7. Read and record the following:
 - a. SIDPP and SICP
 - b. Pit gain
 - c. Time
8. Regroup and identify forward plan
9. If pressure has built or is anticipated during the kill to reach 70% or greater of the RWP of the annular preventer, confirm spacing and close the upper variable bore rams.

General Procedure While Tripping

1. Sound alarm (alert crew)
2. Stab full opening safety valve and close
3. Space out drill string
4. Shut-in (uppermost applicable BOP, typically annular preventer first. HCR and choke will already be in the closed position.)
5. Confirm shut-in
6. Notify toolpusher/company representative
7. Read and record the following:
 - a. SIDPP and SICP
 - b. Pit gain
 - c. Time
8. Regroup and identify forward plan
9. If pressure has built or is anticipated during the kill to reach 70% or greater of the RWP of the annular preventer, confirm spacing and close the upper variable bore rams.

General Procedure While Running Production Casing

1. Sound alarm (alert crew)
2. Stab crossover and full opening safety valve and close
3. Space out string
4. Shut-in (uppermost applicable BOP, typically annular preventer first. HCR and choke will already be in the closed position.)
5. Confirm shut-in
6. Notify toolpusher/company representative
7. Read and record the following:
 - a. SIDPP and SICP
 - b. Pit gain
 - c. Time
8. Regroup and identify forward plan
9. If pressure has built or is anticipated during the kill to reach 70% or greater of the RWP of the annular preventer, confirm spacing and close the upper variable bore rams.

General Procedure With No Pipe In Hole (Open Hole)

1. Sound alarm (alert crew)
2. Shut-in with blind rams. (HCR and choke will already be in the closed position.)
3. Confirm shut-in
4. Notify toolpusher/company representative
5. Read and record the following:
 - a. SICP
 - b. Pit gain
 - c. Time
6. Regroup and identify forward plan

General Procedures While Pulling BHA thru Stack

1. PRIOR to pulling last joint of drillpipe thru the stack.
 - a. Perform flowcheck, if flowing:
 - b. Sound alarm (alert crew)
 - c. Stab full opening safety valve and close
 - d. Space out drill string with tool joint just beneath the upper variable bore rams.
 - e. Shut-in using upper variable bore rams. (HCR and choke will already be in the closed position.)
 - f. Confirm shut-in
 - g. Notify toolpusher/company representative
 - h. Read and record the following:
 - i. SIDPP and SICP
 - ii. Pit gain
 - iii. Time
 - i. Regroup and identify forward plan

2. With BHA in the stack and compatible ram preventer and pipe combo immediately available.
 - a. Sound alarm (alert crew)
 - b. Stab crossover and full opening safety valve and close
 - c. Space out drill string with upset just beneath the upper variable bore rams.
 - d. Shut-in using upper variable bore rams. (HCR and choke will already be in the closed position.)
 - e. Confirm shut-in
 - f. Notify toolpusher/company representative
 - g. Read and record the following:
 - i. SIDPP and SICP
 - ii. Pit gain
 - iii. Time
 - h. Regroup and identify forward plan
3. With BHA in the stack and NO compatible ram preventer and pipe combo immediately available.
 - a. Sound alarm (alert crew)
 - b. If possible to pick up high enough, pull string clear of the stack and follow "Open Hole" scenario.
 - c. If impossible to pick up high enough to pull the string clear of the stack:
 - d. Stab crossover, make up one joint/stand of drillpipe, and full opening safety valve and close
 - e. Space out drill string with tooljoint just beneath the upper variable bore ram.
 - f. Shut-in using upper variable bore ram. (HCR and choke will already be in the closed position.)
 - g. Confirm shut-in
 - h. Notify toolpusher/company representative
 - i. Read and record the following:
 - i. SIDPP and SICP
 - ii. Pit gain
 - iii. Time
 - j. Regroup and identify forward plan

10,000 PSI BOP Annular Variance Request (EOG Variance 1c)

EOG Resources request a variance to use a 5000 psi annular BOP with a 10,000 psi BOP stack. The component and compatibility tables along with the general well control plans demonstrate how the 5000 psi annular BOP will be protected from pressures that exceed its rated working pressure (RWP). The pressure at which the control of the wellbore is transferred from the annular preventer to another available preventer will not exceed 3500 psi (70% of the RWP of the 5000 psi annular BOP).

1. Component and Preventer Compatibility Tables

The tables below outlines the tubulars and the compatible preventers in use. This table, combined with the drilling fluid, documents that two barriers to flow will be maintained at all times.

| 12-1/4" Intermediate Hole Section 10M psi requirement | | | | | |
|--|------------------|-------------------|-----|--|------------|
| Component | OD | Primary Preventer | RWP | Alternate Preventer(s) | RWP |
| Drillpipe | 5.000" or 4.500" | Annular | 5M | Upper 3.5 - 5.5" VBR Lower 3.5 - 5.5" VBR | 10M 10M |
| HWDP | 5.000" or 4.500" | Annular | 5M | Upper 3.5 - 5.5" VBR Lower 3.5 - 5.5" VBR | 10M 10M |
| Jars | 6.500" | Annular | 5M | Upper 3.5 - 5.5" VBR Lower 3.5 - 5.5" VBR | 10M 10M |
| DCs and MWD tools | 6.500" – 8.000" | Annular | 5M | - | - |
| Mud Motor | 8.000" – 9.625" | Annular | 5M | - | - |
| 1 st Intermediate casing | 9.625" | Annular | 5M | - | - |
| Open-hole | - | Blind Rams | 10M | - | - |

| 8-3/4" Production Hole Section 10M psi requirement | | | | | |
|---|------------------|-------------------|-----|--|------------|
| Component | OD | Primary Preventer | RWP | Alternate Preventer(s) | RWP |
| Drillpipe | 5.000" or 4.500" | Annular | 5M | Upper 3.5 - 5.5" VBR Lower 3.5 - 5.5" VBR | 10M 10M |
| HWDP | 5.000" or 4.500" | Annular | 5M | Upper 3.5 - 5.5" VBR Lower 3.5 - 5.5" VBR | 10M 10M |
| Jars | 6.500" | Annular | 5M | Upper 3.5 - 5.5" VBR Lower 3.5 - 5.5" VBR | 10M 10M |
| DCs and MWD tools | 6.500" – 8.000" | Annular | 5M | - | - |
| Mud Motor | 6.750" – 8.000" | Annular | 5M | - | - |
| 2 nd Intermediate casing | 7.625" | Annular | 5M | - | - |
| Open-hole | - | Blind Rams | 10M | - | - |

VBR = Variable Bore Ram

EOG Resources 13-5/8" 10M PSI BOP Stack

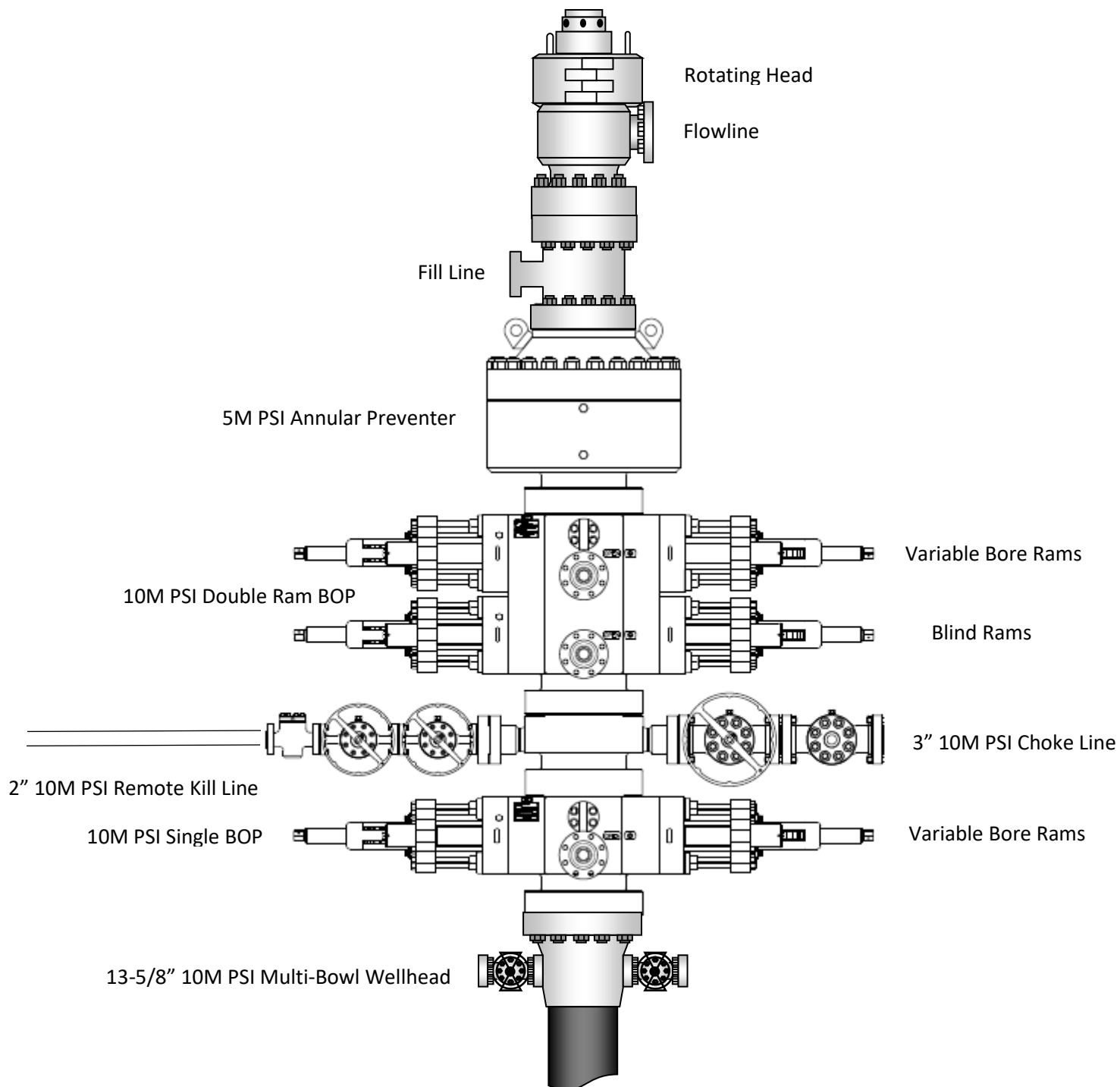

2. Well Control Procedures

Below are the minimal high-level tasks prescribed to assure a proper shut-in while drilling, tripping, running casing, pipe out of the hole (open hole), and moving the BHA through the BOPs. At least one well control drill will be performed weekly per crew to demonstrate compliance with the procedure and well control plan. The well control drill will be recorded in the daily drilling log. The type of drill will be determined by the ongoing operations, but reasonable attempts will be made to vary the type of drill conducted (pit, trip, open hole, choke, etc.). This well control plan will be available for review by rig personnel in the EOG Resources drilling supervisor's office on location, and on the rig floor. All BOP equipment will be tested as per Onshore O&G Order No. 2 with the exception of the 5000 psi annular which will be tested to 100% of its RWP.

General Procedure While Drilling

1. Sound alarm (alert crew)
2. Space out drill string
3. Shut down pumps (stop pumps and rotary)
4. Shut-in Well (uppermost applicable BOP, typically annular preventer first. HCR and choke will already be in the closed position.)
5. Confirm shut-in
6. Notify toolpusher/company representative
7. Read and record the following:
 - a. SIDPP and SICP
 - b. Pit gain
 - c. Time
8. Regroup and identify forward plan
9. If pressure has built or is anticipated during the kill to reach 70% or greater of the RWP of the annular preventer, confirm spacing and close the upper variable bore rams.

General Procedure While Tripping

1. Sound alarm (alert crew)
2. Stab full opening safety valve and close
3. Space out drill string
4. Shut-in (uppermost applicable BOP, typically annular preventer first. HCR and choke will already be in the closed position.)
5. Confirm shut-in
6. Notify toolpusher/company representative
7. Read and record the following:
 - a. SIDPP and SICP
 - b. Pit gain
 - c. Time
8. Regroup and identify forward plan
9. If pressure has built or is anticipated during the kill to reach 70% or greater of the RWP of the annular preventer, confirm spacing and close the upper variable bore rams.

General Procedure While Running Production Casing

1. Sound alarm (alert crew)
2. Stab crossover and full opening safety valve and close
3. Space out string
4. Shut-in (uppermost applicable BOP, typically annular preventer first. HCR and choke will already be in the closed position.)
5. Confirm shut-in
6. Notify toolpusher/company representative
7. Read and record the following:
 - a. SIDPP and SICP
 - b. Pit gain
 - c. Time
8. Regroup and identify forward plan
9. If pressure has built or is anticipated during the kill to reach 70% or greater of the RWP of the annular preventer, confirm spacing and close the upper variable bore rams.

General Procedure With No Pipe In Hole (Open Hole)

1. Sound alarm (alert crew)
2. Shut-in with blind rams. (HCR and choke will already be in the closed position.)
3. Confirm shut-in
4. Notify toolpusher/company representative
5. Read and record the following:
 - a. SICP
 - b. Pit gain
 - c. Time
6. Regroup and identify forward plan

General Procedures While Pulling BHA thru Stack

1. PRIOR to pulling last joint of drillpipe thru the stack.
 - a. Perform flowcheck, if flowing:
 - b. Sound alarm (alert crew)
 - c. Stab full opening safety valve and close
 - d. Space out drill string with tool joint just beneath the upper variable bore rams.
 - e. Shut-in using upper variable bore rams. (HCR and choke will already be in the closed position.)
 - f. Confirm shut-in
 - g. Notify toolpusher/company representative
 - h. Read and record the following:
 - i. SIDPP and SICP
 - ii. Pit gain
 - iii. Time
 - i. Regroup and identify forward plan

2. With BHA in the stack and compatible ram preventer and pipe combo immediately available.
 - a. Sound alarm (alert crew)
 - b. Stab crossover and full opening safety valve and close
 - c. Space out drill string with upset just beneath the upper variable bore rams.
 - d. Shut-in using upper variable bore rams. (HCR and choke will already be in the closed position.)
 - e. Confirm shut-in
 - f. Notify toolpusher/company representative
 - g. Read and record the following:
 - i. SIDPP and SICP
 - ii. Pit gain
 - iii. Time
 - h. Regroup and identify forward plan
3. With BHA in the stack and NO compatible ram preventer and pipe combo immediately available.
 - a. Sound alarm (alert crew)
 - b. If possible to pick up high enough, pull string clear of the stack and follow "Open Hole" scenario.
 - c. If impossible to pick up high enough to pull the string clear of the stack:
 - d. Stab crossover, make up one joint/stand of drillpipe, and full opening safety valve and close
 - e. Space out drill string with tooljoint just beneath the upper variable bore ram.
 - f. Shut-in using upper variable bore ram. (HCR and choke will already be in the closed position.)
 - g. Confirm shut-in
 - h. Notify toolpusher/company representative
 - i. Read and record the following:
 - i. SIDPP and SICP
 - ii. Pit gain
 - iii. Time
 - j. Regroup and identify forward plan

Sante Fe Main Office
Phone: (505) 476-3441

General Information
Phone: (505) 629-6116

Online Phone Directory
<https://www.emnrd.nm.gov/ocd/contact-us>

State of New Mexico
Energy, Minerals and Natural Resources
Oil Conservation Division
1220 S. St Francis Dr.
Santa Fe, NM 87505

CONDITIONS

Action 409144

CONDITIONS

| | |
|---|---|
| Operator: EOG RESOURCES INC 5509 Champions Drive Midland, TX 79706 | OGRID: 7377 |
| | Action Number: 409144 |
| | Action Type: [C-101] BLM - Federal/Indian Land Lease (Form 3160-3) |

CONDITIONS

| Created By | Condition | Condition Date |
|-----------------|---|----------------|
| kayla_mcconnell | Cement is required to circulate on both surface and intermediate1 strings of casing. | 12/5/2024 |
| kayla_mcconnell | If cement does not circulate on any string, a Cement Bond Log (CBL) is required for that string of casing. | 12/5/2024 |
| pkautz | Administrative order required for non-standard spacing unit prior to production. | 12/11/2024 |
| pkautz | File As Drilled C-102 and a directional Survey with C-104 completion packet. | 12/11/2024 |
| pkautz | Once the well is spud, to prevent ground water contamination through whole or partial conduits from the surface, the operator shall drill without interruption through the fresh water zone or zones and shall immediately set in cement the water protection string. | 12/11/2024 |
| pkautz | Oil base muds are not to be used until fresh water zones are cased and cemented providing isolation from the oil or diesel. This includes synthetic oils. Oil based mud, drilling fluids and solids must be contained in a steel closed loop system. | 12/11/2024 |