

Well Name: FORTY NINER RIDGE UNIT	Well Location: T23S / R30E / SEC 16 / SENW / 32.3061575 / -103.8921476	County or Parish/State: EDDY / NM
Well Number: 136H	Type of Well: OIL WELL	Allottee or Tribe Name:
Lease Number: NMNM104965	Unit or CA Name:	Unit or CA Number:
US Well Number: 3001550141	Operator: MEWBOURNE OIL COMPANY	

Notice of Intent

Sundry ID: 2827453

Type of Submission: Notice of Intent	Type of Action: APD Change
Date Sundry Submitted: 12/13/2024	Time Sundry Submitted: 11:20
Date proposed operation will begin: 12/13/2024	

Procedure Description: Mewbourne Oil Company requests approval to make the following change: Change dedicated acres from 400 to 1600.4. (Order #R-23429)

NOI Attachments

Procedure Description

FORTY\_NINER\_RIDGE\_UNIT\_136H\_C\_102\_New\_20241213111959.pdf

Received by OCD: 12/20/2024 1:59:00 PM

Page 2 of 8

Well Name: FORTY NINER RIDGE UNIT	Well Location: T23S / R30E / SEC 16 / SENW / 32.3061575 / -103.8921476	County or Parish/State: EDDY / NM
Well Number: 136H	Type of Well: OIL WELL	Allottee or Tribe Name:
Lease Number: NMNM104965	Unit or CA Name:	Unit or CA Number:
US Well Number: 3001550141	Operator: MEWBOURNE OIL COMPANY	

Operator

I certify that the foregoing is true and correct. Title 18 U.S.C. Section 1001 and Title 43 U.S.C. Section 1212, make it a crime for any person knowingly and willfully to make to any department or agency of the United States any false, fictitious or fraudulent statements or representations as to any matter within its jurisdiction. Electronic submission of Sundry Notices through this system satisfies regulations requiring a

Operator Electronic Signature: ANDY TAYLOR	Signed on: DEC 13, 2024 11:20 AM
Name: MEWBOURNE OIL COMPANY	
Title: Engineer	
Street Address: PO Box 5270	
City: Hobbs	State: NM
Phone: (575) 393-5905	
Email address: Ataylor@mewbourne.com	

Field

Representative Name:		
Street Address:		
City:	State:	Zip:
Phone:		
Email address:		

BLM Point of Contact

BLM POC Name: CHRISTOPHER WALLS	BLM POC Title: Petroleum Engineer
BLM POC Phone: 5752342234	BLM POC Email Address: cwalls@blm.gov
Disposition: Accepted	Disposition Date: 12/20/2024
Signature: Chris Walls	

Form 3160-5 (June 2019)	UNITED STATES DEPARTMENT OF THE INTERIOR BUREAU OF LAND MANAGEMENT	FORM APPROVED OMB No. 1004-0137 Expires: October 31, 2021
<b>SUNDRY NOTICES AND REPORTS ON WELLS</b> <i>Do not use this form for proposals to drill or to re-enter an abandoned well. Use Form 3160-3 (APD) for such proposals.</i>		5. Lease Serial No.
		6. If Indian, Allottee or Tribe Name

<b>SUBMIT IN TRIPLICATE - Other instructions on page 2</b>		7. If Unit of CA/Agreement, Name and/or No.
1. Type of Well <input type="checkbox"/> Oil Well <input type="checkbox"/> Gas Well <input type="checkbox"/> Other		8. Well Name and No.
2. Name of Operator		9. API Well No.
3a. Address	3b. Phone No. (include area code)	10. Field and Pool or Exploratory Area
4. Location of Well (Footage, Sec., T.,R.,M., or Survey Description)		11. Country or Parish, State

12. CHECK THE APPROPRIATE BOX(ES) TO INDICATE NATURE OF NOTICE, REPORT OR OTHER DATA				
TYPE OF SUBMISSION	TYPE OF ACTION			
<input type="checkbox"/> Notice of Intent	<input type="checkbox"/> Acidize	<input type="checkbox"/> Deepen	<input type="checkbox"/> Production (Start/Resume)	<input type="checkbox"/> Water Shut-Off
<input type="checkbox"/> Subsequent Report	<input type="checkbox"/> Alter Casing	<input type="checkbox"/> Hydraulic Fracturing	<input type="checkbox"/> Reclamation	<input type="checkbox"/> Well Integrity
<input type="checkbox"/> Final Abandonment Notice	<input type="checkbox"/> Casing Repair	<input type="checkbox"/> New Construction	<input type="checkbox"/> Recomplete	<input type="checkbox"/> Other
	<input type="checkbox"/> Change Plans	<input type="checkbox"/> Plug and Abandon	<input type="checkbox"/> Temporarily Abandon	
	<input type="checkbox"/> Convert to Injection	<input type="checkbox"/> Plug Back	<input type="checkbox"/> Water Disposal	

13. Describe Proposed or Completed Operation: Clearly state all pertinent details, including estimated starting date of any proposed work and approximate duration thereof. If the proposal is to deepen directionally or recompleate horizontally, give subsurface locations and measured and true vertical depths of all pertinent markers and zones. Attach the Bond under which the work will be perfonned or provide the Bond No. on file with BLM/BIA. Required subsequent reports must be filed within 30 days following completion of the involved operations. If the operation results in a multiple completion or recompletion in a new interval, a Form 3160-4 must be filed once testing has been completed. Final Abandonment Notices must be filed only after all requirements, including reclamation, have been completed and the operator has detennined that the site is ready for final inspection.)

14. I hereby certify that the foregoing is true and correct. Name (Printed/Typed)		
	Title	
Signature	Date	

<b>THE SPACE FOR FEDERAL OR STATE OFFICE USE</b>		
Approved by	Title	Date
Conditions of approval, if any, are attached. Approval of this notice does not warrant or certify that the applicant holds legal or equitable title to those rights in the subject lease which would entitle the applicant to conduct operations thereon.	Office	

Title 18 U.S.C Section 1001 and Title 43 U.S.C Section 1212, make it a crime for any person knowingly and willfully to make to any department or agency of the United States any false, fictitious or fraudulent statements or representations as to any matter within its jurisdiction.

(Instructions on page 2)

## GENERAL INSTRUCTIONS

This form is designed for submitting proposals to perform certain well operations and reports of such operations when completed as indicated on Federal and Indian lands pursuant to applicable Federal law and regulations. Any necessary special instructions concerning the use of this form and the number of copies to be submitted, particularly with regard to local area or regional procedures and practices, are either shown below, will be issued by or may be obtained from the local Federal office.

## SPECIFIC INSTRUCTIONS

*Item 4* - Locations on Federal or Indian land should be described in accordance with Federal requirements. Consult the local Federal office for specific instructions.

*Item 13*: Proposals to abandon a well and subsequent reports of abandonment should include such special information as is required by the local Federal office. In addition, such proposals and reports should include reasons for the abandonment; data on any former or present productive zones or other zones with present significant fluid contents not sealed off by cement or otherwise; depths (top and bottom) and method of placement of cement plugs; mud or other material placed below, between and above plugs; amount, size, method of parting of any casing, liner or tubing pulled and the depth to the top of any tubing left in the hole; method of closing top of well and date well site conditioned for final inspection looking for approval of the abandonment. If the proposal will involve **hydraulic fracturing operations**, you must comply with 43 CFR 3162.3-3, including providing information about the protection of usable water. Operators should provide the best available information about all formations containing water and their depths. This information could include data and interpretation of resistivity logs run on nearby wells. Information may also be obtained from state or tribal regulatory agencies and from local BLM offices.

## NOTICES

The privacy Act of 1974 and the regulation in 43 CFR 2.48(d) provide that you be furnished the following information in connection with information required by this application.

AUTHORITY: 30 U.S.C. 181 et seq., 351 et seq., 25 U.S.C. 396; 43 CFR 3160.

PRINCIPAL PURPOSE: The information is used to: (1) Evaluate, when appropriate, approve applications, and report completion of subsequent well operations, on a Federal or Indian lease; and (2) document for administrative use, information for the management, disposal and use of National Resource lands and resources, such as: (a) evaluating the equipment and procedures to be used during a proposed subsequent well operation and reviewing the completed well operations for compliance with the approved plan; (b) requesting and granting approval to perform those actions covered by 43 CFR 3162.3-2, 3162.3-3, and 3162.3-4; (c) reporting the beginning or resumption of production, as required by 43 CFR 3162.4-1(c) and (d) analyzing future applications to drill or modify operations in light of data obtained and methods used.

ROUTINE USES: Information from the record and/or the record will be transferred to appropriate Federal, State, local or foreign agencies, when relevant to civil, criminal or regulatory investigations or prosecutions in connection with congressional inquiries or to consumer reporting agencies to facilitate collection of debts owed the Government.

EFFECT OF NOT PROVIDING THE INFORMATION: Filing of this notice and report and disclosure of the information is mandatory for those subsequent well operations specified in 43 CFR 3162.3-2, 3162.3-3, 3162.3-4.

The Paperwork Reduction Act of 1995 requires us to inform you that:

The BLM collects this information to evaluate proposed and/or completed subsequent well operations on Federal or Indian oil and gas leases.

Response to this request is mandatory.

The BLM would like you to know that you do not have to respond to this or any other Federal agency-sponsored information collection unless it displays a currently valid OMB control number.

**BURDEN HOURS STATEMENT:** Public reporting burden for this form is estimated to average 8 hours per response, including the time for reviewing instructions, gathering and maintaining data, and completing and reviewing the form. Direct comments regarding the burden estimate or any other aspect of this form to U.S. Department of the Interior, Bureau of Land Management (1004-0137), Bureau Information Collection Clearance Officer (WO-630), 1849 C St., N.W., Mail Stop 401 LS, Washington, D.C. 20240

## Additional Information

### Location of Well

0. SHL: SENW / 2575 FNL / 1435 FWL / TWSP: 23S / RANGE: 30E / SECTION: 16 / LAT: 32.3061575 / LONG: -103.8921476 ( TVD: 0 feet, MD: 0 feet )  
PPP: SWNW / 2543 FNL / 1320 FWL / TWSP: 23S / RANGE: 30E / SECTION: 16 / LAT: 32.3053878 / LONG: -103.8905833 ( TVD: 9073 feet, MD: 9127 feet )  
PPP: SWNW / 2642 FSL / 1320 FWL / TWSP: 23S / RANGE: 30E / SECTION: 4 / LAT: 32.33416 / LONG: -103.8906449 ( TVD: 9326 feet, MD: 19686 feet )  
PPP: SWSW / 0 FSL / 1320 FWL / TWSP: 23S / RANGE: 30E / SECTION: 4 / LAT: 32.3268976 / LONG: -103.8906294 ( TVD: 9329 feet, MD: 17043 feet )  
PPP: SWSW / 0 FSL / 1320 FWL / TWSP: 23S / RANGE: 30E / SECTION: 9 / LAT: 32.3123781 / LONG: -103.8905983 ( TVD: 9335 feet, MD: 11761 feet )  
BHL: NWNW / 100 FNL / 1320 FWL / TWSP: 23S / RANGE: 30E / SECTION: 4 / LAT: 32.3411668 / LONG: -103.89066 ( TVD: 9322 feet, MD: 22235 feet )

CONFIDENTIAL

Santa Fe Main Office Phone: (505) 476-3441 Fax: (55) 476-3462 General Information Phone: (505) 629-6116  Online Phone Directory Visit: <a href="https://www.emnrd.nm.gov/ocd/contact-us/">https://www.emnrd.nm.gov/ocd/contact-us/</a>	State of New Mexico Energy, Minerals & Natural Resources Department OIL CONSERVATION DIVISION	C-102 Revised July 9, 2024 Submit Electronically via OCD Permitting
		Submittal Type: <input type="checkbox"/> Initial Submittal <input checked="" type="checkbox"/> Amended Report <input type="checkbox"/> As Drilled

## WELL LOCATION INFORMATION

API Number 30-015-50141	Pool Code 24720	Pool Name FORTY NINER RIDGE BONE SPRING
Property Code 35090	Property Name FORTY NINER RIDGE UNIT COM	Well Number 136H
OGRID No. 14744	Operator Name MEWBOURNE OIL COMPANY	Ground Level Elevation 3164'
Surface Owner: <input checked="" type="checkbox"/> State <input type="checkbox"/> Fee <input type="checkbox"/> Tribal <input type="checkbox"/> Federal		Mineral Owner: <input checked="" type="checkbox"/> State <input type="checkbox"/> Fee <input type="checkbox"/> Tribal <input type="checkbox"/> Federal

## Surface Location

UL F	Section 16	Township 23S	Range 30E	Lot	Ft. from N/S 2575 FNL	Ft. from E/W 1435 FWL	Latitude 32.3052995	Longitude -103.8902081	County EDDY
---------	---------------	-----------------	--------------	-----	--------------------------	--------------------------	------------------------	---------------------------	----------------

## Bottom Hole Location

UL 3	Section 4	Township 23S	Range 30E	Lot	Ft. from N/S 100 FNL	Ft. from E/W 1320 FWL	Latitude 32.3411694	Longitude -103.8906573	County EDDY
---------	--------------	-----------------	--------------	-----	-------------------------	--------------------------	------------------------	---------------------------	----------------

Dedicated Acres 1600.4	Infill or Defining Well INFILL	Defining Well API 30-015-50135	Overlapping Spacing Unit (Y/N)	Consolidation Code
Order Numbers. R-23429			Well setbacks are under Common Ownership: <input type="checkbox"/> Yes <input type="checkbox"/> No	

## Kick Off Point (KOP)

UL L	Section 16	Township 23S	Range 30E	Lot	Ft. from N/S 2182 FNL	Ft. from E/W 1320 FWL	Latitude 32.3038216	Longitude -103.8908390	County EDDY
---------	---------------	-----------------	--------------	-----	--------------------------	--------------------------	------------------------	---------------------------	----------------

## First Take Point (FTP)

UL E	Section 16	Township 23S	Range 30E	Lot	Ft. from N/S 2538 FNL	Ft. from E/W 1320 FWL	Latitude 32.3053988	Longitude -103.8908314	County EDDY
---------	---------------	-----------------	--------------	-----	--------------------------	--------------------------	------------------------	---------------------------	----------------

## Last Take Point (LTP)

UL 3	Section 4	Township 23S	Range 30E	Lot	Ft. from N/S 100 FNL	Ft. from E/W 1320 FWL	Latitude 32.3411694	Longitude -103.8906573	County EDDY
---------	--------------	-----------------	--------------	-----	-------------------------	--------------------------	------------------------	---------------------------	----------------

Unitized Area or Area of Uniform Interest	Spacing Unit Type <input checked="" type="checkbox"/> Horizontal <input type="checkbox"/> Vertical	Ground Floor Elevation: 3164'
---	--	----------------------------------

## OPERATOR CERTIFICATIONS

I hereby certify that the information contained herein is true and complete to the best of my knowledge and belief, and, if the well is a vertical or directional well, that this organization either owns a working interest or unleased mineral interest in the land including the proposed bottom hole location or has a right to drill this well at this location pursuant to a contract with an owner of a working interest or unleased mineral interest, or to a voluntary pooling agreement or a compulsory pooling order heretofore entered by the division.

If this well is a horizontal well, I further certify that this organization has received the consent of at least one lessee or owner of a working interest or unleased mineral interest in each tract (in the target pool or formation) in which any part of the well's completed interval will be located or obtained a compulsory pooling order from the division.

Andrew W Taylor 12/13/2024  
Signature Date

Andrew Taylor  
Printed Name

ataylor@mewbourne.com  
Email Address

## SURVEYOR CERTIFICATIONS

I hereby certify that the well location shown on this plat was plotted from field notes of actual surveys made by me or under my supervision and that the same is true and correct to the best of my belief.

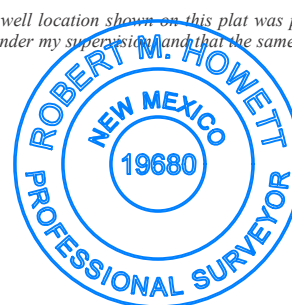

Signature and Seal of Professional Surveyor

Robert M. Howett  
Certificate Number Date of Survey

19680

3/13/2024

Note: No allowable will be assigned to this completion until all interests have been consolidated or a non-standard unit has been approved by the division.

This grid represents a standard section. You may superimpose a non-standard section, or larger area, over this grid. Operators must outline the dedicated acreage in a red box, clearly show the well surface location and bottom hole location, if it is directionally drilled, with the dimensions from the section lines in the cardinal directions. If this is a horizontal wellbore show on this plat the location of the First Take Point and Last Take Point, and the point within the Completed interval (other than the First Take Point or Last Take Point) that is closest to any outer boundary of the tract.

Surveyors shall use the latest United States government survey or dependent resurvey. Well locations will be in reference to the New Mexico Principal Meridian. If the land is not surveyed, contact the OCD Engineering Bureau. Independent subdivision surveys will not be acceptable.

No allowable will be assigned to this completion until all interest have been consolidated or a non-standard unit has been approved by the division.

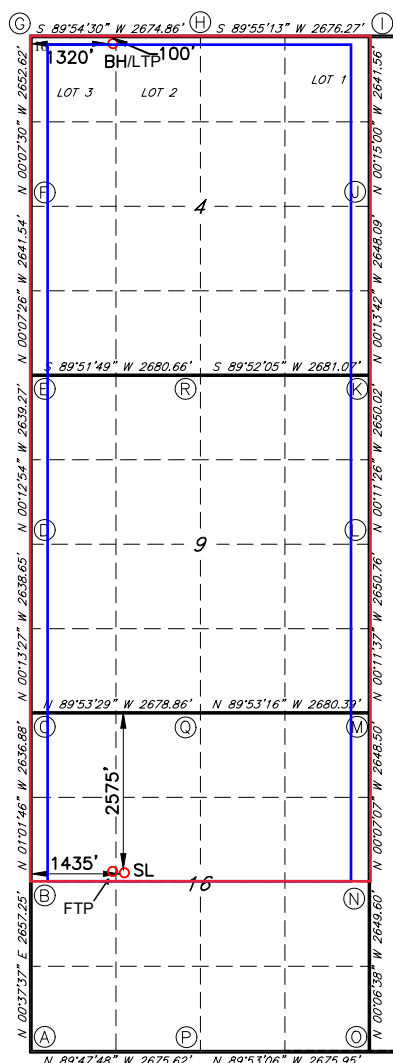

## 17 OPERATOR CERTIFICATION

*I hereby certify that the information contained herein is true and complete to the best of my knowledge and belief, and that this organization either owns a working interest or unleased mineral interest in the land including the proposed bottom hole location or has a right to drill this well at this location pursuant to a contract with an owner of such a mineral or working interest, or to a voluntary pooling agreement or a compulsory pooling order heretofore entered by the division.*

Signature \_\_\_\_\_

Date \_\_\_\_\_

Printed Name \_\_\_\_\_

E-mail Address

<sup>18</sup> SURVEYOR CERTIFICATION

*I hereby certify that the well location shown on this plat was plotted from field notes of actual surveys made by me or under my supervision, and that the same is true and correct to the best of my belief.*

3/13/2024

Date of Survey \_\_\_\_\_

Signature and Seal of Professional Surveyor

## 19680

Certificate Number

Job No.: LS24030213

Sante Fe Main Office  
Phone: (505) 476-3441

General Information  
Phone: (505) 629-6116

Online Phone Directory  
<https://www.emnrd.nm.gov/ocd/contact-us>

State of New Mexico  
Energy, Minerals and Natural Resources  
Oil Conservation Division  
1220 S. St Francis Dr.  
Santa Fe, NM 87505

CONDITIONS

Action 414436

CONDITIONS

Operator: MEWBOURNE OIL CO P.O. Box 5270 Hobbs, NM 88241	OGRID: 14744
	Action Number: 414436
	Action Type: [C-103] NOI Change of Plans (C-103A)

CONDITIONS

Created By	Condition	Condition Date
pkautz	If cement is not circulated to surface during cementing operations, a Cement Bond Log (CBL) is required.	1/3/2025
pkautz	Cement is required to circulate on both surface and intermediate1 strings of casing.	1/3/2025