

| Well Name | Well Number | US Well Number | Lease Number | Case Number | Operator |
|----------------|-------------|----------------|--------------|-------------|----------|
| Simon Camamile | 204H | 3001554366 | NMNM142221 | NMNM142221 | MATADOR |
| SIMON | 203H | 3001554303 | NMNM0142221 | NMNM0142221 | MATADOR |

Notice of Intent

Sundry ID: 2802298

Type of Submission: Notice of Intent

Type of Action: APD Change

Date Sundry Submitted: 07/23/2024

Time Sundry Submitted: 05:38

Date proposed operation will begin: 07/23/2024

Procedure Description: LANGUAGE FOR 203 and 204: Matador is filing this sundry to correct the spacing unit size for this well, as reflected on the attached C102. There are no other changes to the well. This nonstandard spacing unit has been approved pursuant to NMOCD Order No. 22654.

NOI Attachments

Procedure Description

C_SIMON_CAMAMILE_0206_FC_204H_S_HSU_Correction_20240723053737.pdf

C_SIMON_CAMAMILE_0206_FC_203H_S_HSU_correction_20240723053708.pdf

Operator

I certify that the foregoing is true and correct. Title 18 U.S.C. Section 1001 and Title 43 U.S.C. Section 1212, make it a crime for any person knowingly and willfully to make to any department or agency of the United States any false, fictitious or fraudulent statements or representations as to any matter within its jurisdiction. Electronic submission of Sundry Notices through this system satisfies regulations requiring a

Operator Electronic Signature: NICKY FITZGERALD

Signed on: JUL 23, 2024 05:36 AM

Name: MATADOR PRODUCTION COMPANY

Title: Regulatory Consultant

Street Address: 5400 LBJ FREEWAY STE 1500

City: DALLAS

State: TX

Phone: (972) 371-5448

Email address: nicky.fitzgerald@matadorresources.com

Field

Representative Name:

Street Address:

City:

State:

Zip:

Phone:

Email address:

BLM Point of Contact

BLM POC Name: CHRISTOPHER WALLS

BLM POC Phone: 5752342234

Disposition: Approved

Signature: Chris Walls

BLM POC Title: Petroleum Engineer

BLM POC Email Address: cwalls@blm.gov

Disposition Date: 10/04/2024

Form 3160-5
(June 2019)

UNITED STATES
DEPARTMENT OF THE INTERIOR
BUREAU OF LAND MANAGEMENT

FORM APPROVED
OMB No. 1004-0137
Expires: October 31, 2021

SUNDRY NOTICES AND REPORTS ON WELLS
Do not use this form for proposals to drill or to re-enter an abandoned well. Use Form 3160-3 (APD) for such proposals.

| | | |
|---|-----------------------------------|---|
| SUBMIT IN TRIPLICATE - Other instructions on page 2 | | 5. Lease Serial No. |
| 1. Type of Well <input type="checkbox"/> Oil Well <input type="checkbox"/> Gas Well <input type="checkbox"/> Other | | 6. If Indian, Allottee or Tribe Name |
| 2. Name of Operator | | 7. If Unit of CA/Agreement, Name and/or No. |
| 3a. Address | 3b. Phone No. (include area code) | 8. Well Name and No. |
| 4. Location of Well (Footage, Sec., T.,R.,M., or Survey Description) | | 9. API Well No. |
| | | 10. Field and Pool or Exploratory Area |
| | | 11. Country or Parish, State |

12. CHECK THE APPROPRIATE BOX(ES) TO INDICATE NATURE OF NOTICE, REPORT OR OTHER DATA

| TYPE OF SUBMISSION | TYPE OF ACTION | | | |
|---|---|---|--|---|
| <input type="checkbox"/> Notice of Intent | <input type="checkbox"/> Acidize | <input type="checkbox"/> Deepen | <input type="checkbox"/> Production (Start/Resume) | <input type="checkbox"/> Water Shut-Off |
| <input type="checkbox"/> Subsequent Report | <input type="checkbox"/> Alter Casing | <input type="checkbox"/> Hydraulic Fracturing | <input type="checkbox"/> Reclamation | <input type="checkbox"/> Well Integrity |
| <input type="checkbox"/> Final Abandonment Notice | <input type="checkbox"/> Casing Repair | <input type="checkbox"/> New Construction | <input type="checkbox"/> Recomplete | <input type="checkbox"/> Other |
| | <input type="checkbox"/> Change Plans | <input type="checkbox"/> Plug and Abandon | <input type="checkbox"/> Temporarily Abandon | |
| | <input type="checkbox"/> Convert to Injection | <input type="checkbox"/> Plug Back | <input type="checkbox"/> Water Disposal | |

13. Describe Proposed or Completed Operation: Clearly state all pertinent details, including estimated starting date of any proposed work and approximate duration thereof. If the proposal is to deepen directionally or recomplete horizontally, give subsurface locations and measured and true vertical depths of all pertinent markers and zones. Attach the Bond under which the work will be performed or provide the Bond No. on file with BLM/BIA. Required subsequent reports must be filed within 30 days following completion of the involved operations. If the operation results in a multiple completion or recompletion in a new interval, a Form 3160-4 must be filed once testing has been completed. Final Abandonment Notices must be filed only after all requirements, including reclamation, have been completed and the operator has determined that the site is ready for final inspection.)

| | |
|---|-------|
| 14. I hereby certify that the foregoing is true and correct. Name (Printed/Typed) | |
| | Title |
| Signature | Date |

THE SPACE FOR FEDERAL OR STATE OFFICE USE

| | | |
|---|-------|--------|
| Approved by | | |
| | Title | Date |
| Conditions of approval, if any, are attached. Approval of this notice does not warrant or certify that the applicant holds legal or equitable title to those rights in the subject lease which would entitle the applicant to conduct operations thereon. | | Office |

Title 18 U.S.C Section 1001 and Title 43 U.S.C Section 1212, make it a crime for any person knowingly and willfully to make to any department or agency of the United States any false, fictitious or fraudulent statements or representations as to any matter within its jurisdiction.

(Instructions on page 2)

GENERAL INSTRUCTIONS

This form is designed for submitting proposals to perform certain well operations and reports of such operations when completed as indicated on Federal and Indian lands pursuant to applicable Federal law and regulations. Any necessary special instructions concerning the use of this form and the number of copies to be submitted, particularly with regard to local area or regional procedures and practices, are either shown below, will be issued by or may be obtained from the local Federal office.

SPECIFIC INSTRUCTIONS

Item 4 - Locations on Federal or Indian land should be described in accordance with Federal requirements. Consult the local Federal office for specific instructions.

Item 13: Proposals to abandon a well and subsequent reports of abandonment should include such special information as is required by the local Federal office. In addition, such proposals and reports should include reasons for the abandonment; data on any former or present productive zones or other zones with present significant fluid contents not sealed off by cement or otherwise; depths (top and bottom) and method of placement of cement plugs; mud or other material placed below, between and above plugs; amount, size, method of parting of any casing, liner or tubing pulled and the depth to the top of any tubing left in the hole; method of closing top of well and date well site conditioned for final inspection looking for approval of the abandonment. If the proposal will involve **hydraulic fracturing operations**, you must comply with 43 CFR 3162.3-3, including providing information about the protection of usable water. Operators should provide the best available information about all formations containing water and their depths. This information could include data and interpretation of resistivity logs run on nearby wells. Information may also be obtained from state or tribal regulatory agencies and from local BLM offices.

NOTICES

The privacy Act of 1974 and the regulation in 43 CFR 2.48(d) provide that you be furnished the following information in connection with information required by this application.

AUTHORITY: 30 U.S.C. 181 et seq., 351 et seq., 25 U.S.C. 396; 43 CFR 3160.

PRINCIPAL PURPOSE: The information is used to: (1) Evaluate, when appropriate, approve applications, and report completion of subsequent well operations, on a Federal or Indian lease; and (2) document for administrative use, information for the management, disposal and use of National Resource lands and resources, such as: (a) evaluating the equipment and procedures to be used during a proposed subsequent well operation and reviewing the completed well operations for compliance with the approved plan; (b) requesting and granting approval to perform those actions covered by 43 CFR 3162.3-2, 3162.3-3, and 3162.3-4; (c) reporting the beginning or resumption of production, as required by 43 CFR 3162.4-1(c) and (d) analyzing future applications to drill or modify operations in light of data obtained and methods used.

ROUTINE USES: Information from the record and/or the record will be transferred to appropriate Federal, State, local or foreign agencies, when relevant to civil, criminal or regulatory investigations or prosecutions in connection with congressional inquiries or to consumer reporting agencies to facilitate collection of debts owed the Government.

EFFECT OF NOT PROVIDING THE INFORMATION: Filing of this notice and report and disclosure of the information is mandatory for those subsequent well operations specified in 43 CFR 3162.3-2, 3162.3-3, 3162.3-4.

The Paperwork Reduction Act of 1995 requires us to inform you that:

The BLM collects this information to evaluate proposed and/or completed subsequent well operations on Federal or Indian oil and gas leases.

Response to this request is mandatory.

The BLM would like you to know that you do not have to respond to this or any other Federal agency-sponsored information collection unless it displays a currently valid OMB control number.

BURDEN HOURS STATEMENT: Public reporting burden for this form is estimated to average 8 hours per response, including the time for reviewing instructions, gathering and maintaining data, and completing and reviewing the form. Direct comments regarding the burden estimate or any other aspect of this form to U.S. Department of the Interior, Bureau of Land Management (1004-0137), Bureau Information Collection Clearance Officer (WO-630), 1849 C St., N.W., Mail Stop 401 LS, Washington, D.C. 20240

Additional Information

Batch Well Data

SIMON CAMAMILE 0206 FED COM 203H, US Well Number: 3001554303, Case Number: NMNM0142221, Lease Number: NMNM0142221,
Operator:MATADOR PRODUCTION COMPANY

Simon Camamile 0206 Fed Com 204H, US Well Number: 3001554366, Case Number: NMNM142221, Lease Number: NMNM142221,
Operator:MATADOR PRODUCTION COMPANY

CONFIDENTIAL

District I
1625 N. French Dr., Hobbs, NM 88240
Phone: (575) 393-6161 Fax: (575) 393-0720
District II
811 S. First St., Artesia, NM 88210
Phone: (575) 748-1283 Fax: (575) 748-9720
District III
1000 Rio Brazos Road, Aztec, NM 87410
Phone: (505) 334-6178 Fax: (505) 334-6170
District IV
1220 S. St. Francis Dr., Santa Fe, NM 87505
Phone: (505) 476-3460 Fax: (505) 476-3462

State of New Mexico
Energy, Minerals & Natural Resources
Department
OIL CONSERVATION DIVISION
1220 South St. Francis Dr.
Santa Fe, NM 87505

FORM C-102
Revised August 1, 2011
Submit one copy to appropriate
District Office
AMENDED REPORT

WELL LOCATION AND ACREAGE DEDICATION PLAT

Table with 3 columns: 1 API Number (30-015-54366), 2 Pool Code (98315), 3 Pool Name (WC BURTON FLAT UPPER WOLFCAMP EAST), 4 Property Code (333938), 5 Property Name (SIMON CAMAMILE 0206 FED COM), 6 Well Number (204H), 7 OGRID No. (228937), 8 Operator Name (MATADOR PRODUCTION COMPANY), 9 Elevation (3310')

10 Surface Location

Table with 10 columns: UL or lot no. (13), Section (2), Township (21-S), Range (28-E), Lot Idn (-), Feet from the (3501'), North/South line (SOUTH), Feet from the (200'), East/West line (WEST), County (EDDY)

11 Bottom Hole Location If Different From Surface

Table with 10 columns: UL or lot no. (14), Section (6), Township (21-S), Range (29-E), Lot Idn (-), Feet from the (3352'), North/South line (SOUTH), Feet from the (2223'), East/West line (WEST), County (EDDY)

Table with 4 columns: 12 Dedicated Acres (780.84), 13 Joint or Infill, 14 Consolidation Code, 15 Order No.

No allowable will be assigned to this completion until all interests have been consolidated or a non-standard unit has been approved by the division.

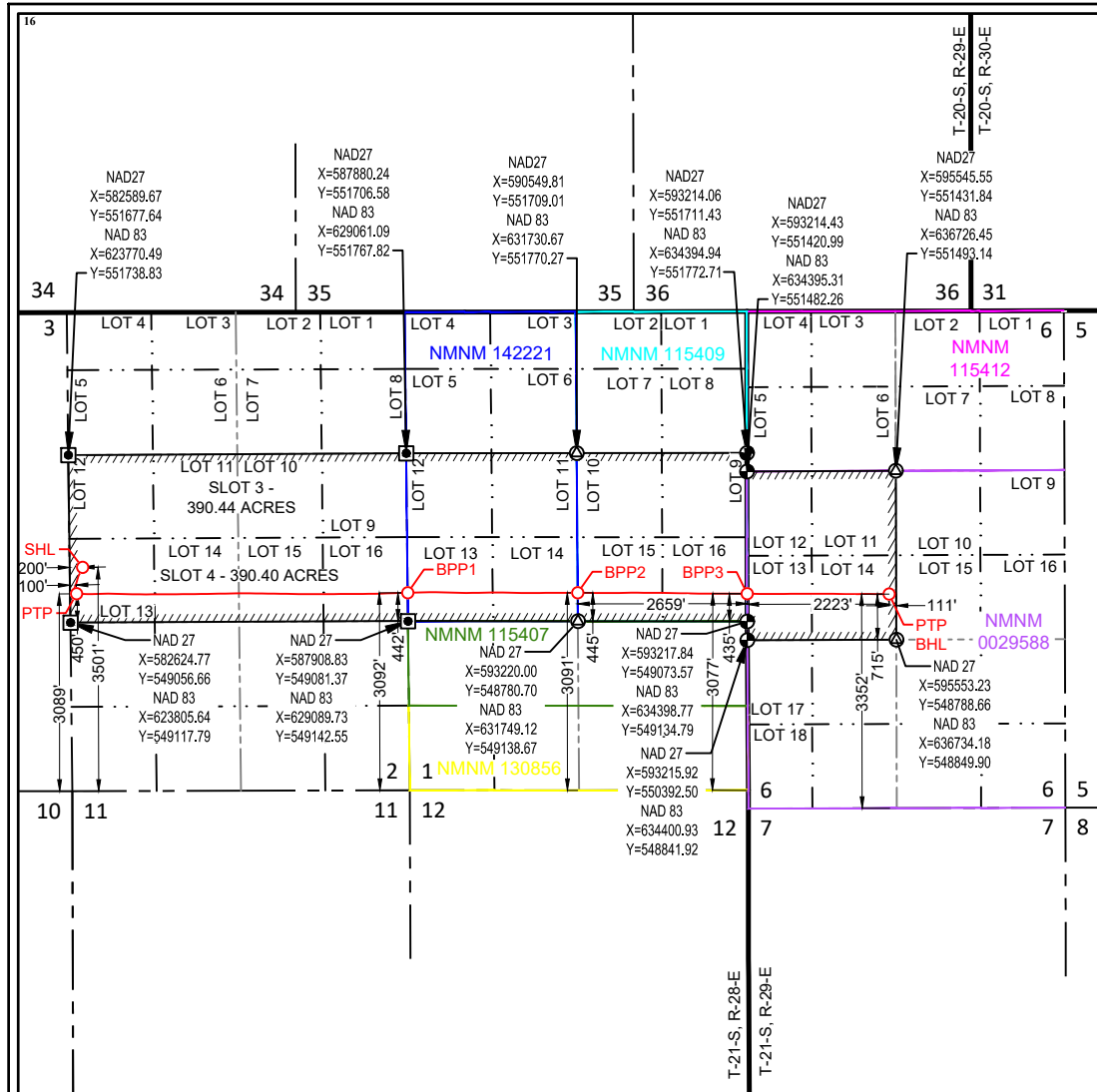

17 OPERATOR CERTIFICATION
I hereby certify that the information contained herein is true and complete to the best of my knowledge and belief, and that this organization either owns a working interest or unleased mineral interest in the land including the proposed bottom hole location or has a right to drill this well at this location pursuant to a contract with an owner of such a mineral or working interest, or to a voluntary pooling agreement or a compulsory pooling order heretofore entered by the division.
Signature: Nicky Fitzgerald
Date: 4/24/2024

18 SURVEYOR CERTIFICATION
I hereby certify that the well location shown on this plat was plotted from field notes of actual surveys made by me or under my supervision, and that the same is true to the best of my belief.
Date of Survey: 03/17/2024
Signature and Seal of Professional Surveyor



Table with 3 columns: SURFACE LOCATION (SHL), PROPOSED TAKEN POINT (PTP), BLM PERF. POINT (BPP1), BLM PERF. POINT (BPP2), BLM PERF. POINT (BPP3), PROPOSED TAKE POINT (PTP) BOTTOM HOLE LOCATION (BHL). Includes coordinates and distances for each point.

Table with 2 columns: SURFACE LOCATION (SHL), PROPOSED TAKEN POINT (PTP), BLM PERF. POINT (BPP1), BLM PERF. POINT (BPP2), BLM PERF. POINT (BPP3), PROPOSED TAKE POINT (PTP) BOTTOM HOLE LOCATION (BHL). Includes coordinates and distances for each point.

SECTION 2, TOWNSHIP 21-S, RANGE 28-E, N.M.P.M. EDDY COUNTY, NEW MEXICO

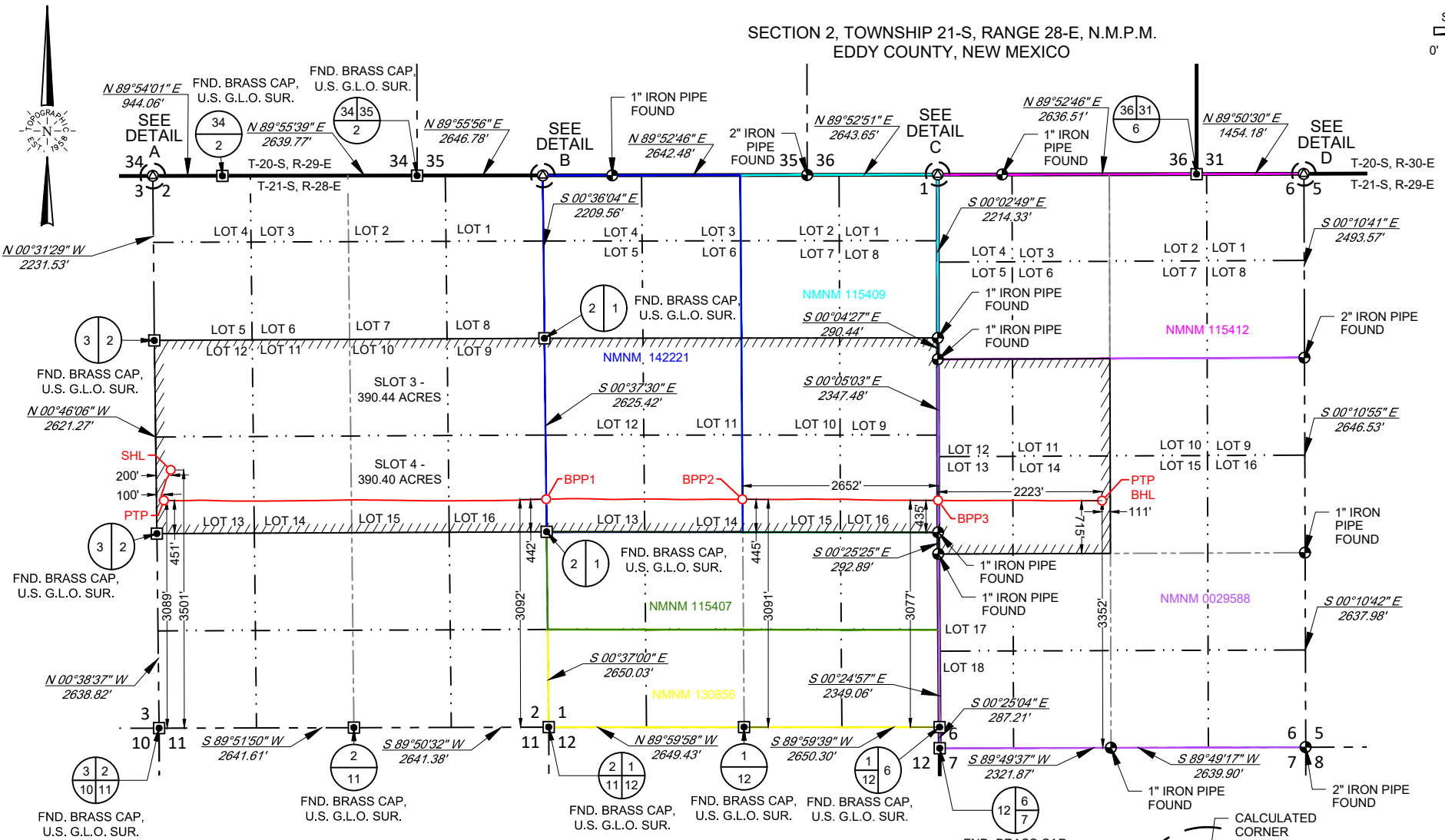
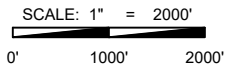

| NEW MEXICO EAST NAD 1983 | |
|--------------------------|--|
| SURFACE LOCATION (SHL) | PROPOSED TAKEN POINT (PTP) |
| 3501' FSL - SEC. 2 | 3089' FSL - SEC. 2 |
| 200' FWL - SEC. 2 | 100' FWL - SEC. 2 |
| X=623994 Y=549981 | X=623900 Y=549568 |
| LAT.: N 32.5116710 | LAT.: N 32.5105378 |
| LONG.: W 104.0651898 | LONG.: W 104.0654994 |
| | MD=9353' TVD=9313' |
| BLM PERF. POINT (BPP1) | BLM PERF. POINT (BPP2) |
| 3092' FSL - SEC. 2 | 3091' FSL - SEC. 1 |
| 0' FEL - SEC. 2 | 2652' FEL - SEC. 1 |
| X=629085 Y=549585 | X=631746 Y=549583 |
| LAT.: N 32.5105469 | LAT.: N 32.5105230 |
| LONG.: W 104.0486782 | LONG.: W 104.0400456 |
| MD=14721' TVD=9856' | MD=17383' TVD=9892' |
| BLM PERF. POINT (BPP3) | PROPOSED TAKE POINT (PTP) BOTTOM HOLE LOCATION (BHL) |
| 3077' FSL - SEC. 1 | 3352' FSL - SEC. 6 |
| 0' FEL - SEC. 1 | 2223' FWL - SEC. 6 |
| X=634398 Y=549570 | X=636622 Y=549564 |
| LAT.: N 32.5104650 | LAT.: N 32.5104330 |
| LONG.: W 104.0314423 | LONG.: W 104.0242294 |
| MD=20035' TVD=9930' | MD=22261' TVD=9943' |

LEASE NAME & WELL NO.: SIMON CAMAMILE 0206 FED COM 204H
 SECTION 2 TWP 21-S RGE 28-E SURVEY N.M.P.M.
 COUNTY EDDY STATE NM
 DESCRIPTION 3501' FSL & 200' FWL

| SIMON CAMAMILE 0206 FED COM 204H PRE-COMPLETION | REVISION: |
|---|-----------|
| DATE: 02/23/2024 | |
| FILE: C:\SIMON_CAMAMILE_0206_FC_204H | |
| DRAWN BY: IMU | |
| SHEET: 2 OF 2 | |

NOTES:
 1. ORIGINAL DOCUMENT SIZE: 8.5" X 14"
 2. ALL BEARINGS, DISTANCES, AND COORDINATE VALUES CONTAINED HEREIN ARE GRID BASED UPON THE NEW MEXICO COORDINATE SYSTEM OF 1983, EAST ZONE, U.S. SURVEY FEET.
 3. THIS WELL LOCATION SHOWN HEREON HAS BEEN SURVEYED ON THE GROUND UNDER MY SUPERVISION AND PREPARED ACCORDING TO THE EVIDENCE FOUND AT THE TIME OF SURVEY, AND DATA PROVIDED BY MATADOR PRODUCTION COMPANY. THIS CERTIFICATION IS MADE AND LIMITED TO THOSE PERSONS OR ENTITIES SHOWN ON THE FACE OF THIS PLAT AND IS NON-TRANSFERABLE. THIS SURVEY IS CERTIFIED FOR THIS TRANSACTION ONLY.

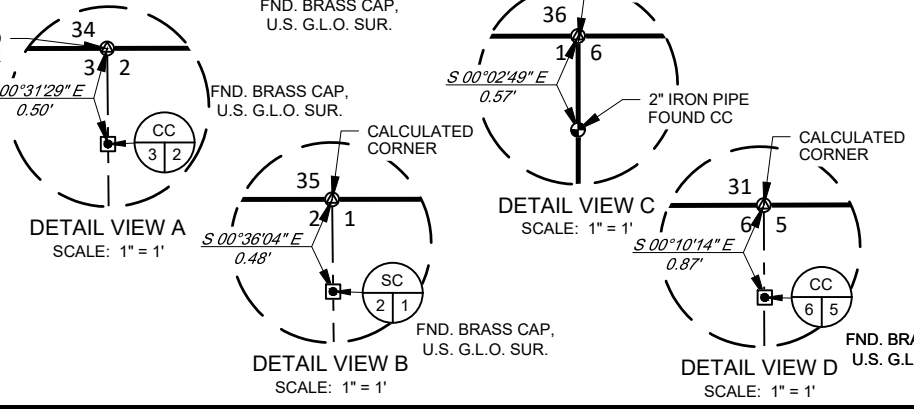

Angel M. Baeza, P.S. No. 25116

TOPOGRAPHIC
 LOYALTY INNOVATION LEGACY
 481 WINNSCOTT ROAD, Ste. 200 • BENBROOK, TEXAS 76126
 TELEPHONE: (817) 744-7512 • FAX (817) 744-7554
 TEXAS FIRM REGISTRATION NO. 10042504
 WWW.TOPOGRAPHIC.COM

District I
1625 N. French Dr., Hobbs, NM 88240
Phone: (575) 393-6161 Fax: (575) 393-0720
District II
811 S. First St., Artesia, NM 88210
Phone: (575) 748-1283 Fax: (575) 748-9720
District III
1000 Rio Brazos Road, Aztec, NM 87410
Phone: (505) 334-6178 Fax: (505) 334-6170
District IV
1220 S. St. Francis Dr., Santa Fe, NM 87505
Phone: (505) 476-3460 Fax: (505) 476-3462

State of New Mexico
Energy, Minerals & Natural Resources
Department
OIL CONSERVATION DIVISION
1220 South St. Francis Dr.
Santa Fe, NM 87505

FORM C-102

Revised August 1, 2011

Submit one copy to appropriate

District Office

AMENDED REPORT

WELL LOCATION AND ACREAGE DEDICATION PLAT

| | | |
|---|---|--|
| ¹ API Number 30-015-54303 | ² Pool Code 98315 | ³ Pool Name WC BURTON FLAT UPPER WOLFCAMP EAST |
| ⁴ Property Code 333938 | ⁵ Property Name SIMON CAMAMILE 0206 FED COM | ⁶ Well Number 203H |
| ⁷ OGRID No. 228937 | ⁸ Operator Name MATADOR PRODUCTION COMPANY | ⁹ Elevation 3311' |

¹⁰Surface Location

| UL or lot no. | Section | Township | Range | Lot Idn | Feet from the | North/South line | Feet from the | East/West line | County |
|---------------|---------|----------|-------|---------|---------------|------------------|---------------|----------------|--------|
| 13 | 2 | 21-S | 28-E | - | 3531' | SOUTH | 170' | WEST | EDDY |

¹¹Bottom Hole Location If Different From Surface

| UL or lot no. | Section | Township | Range | Lot Idn | Feet from the | North/South line | Feet from the | East/West line | County |
|---------------|---------|----------|-------|---------|---------------|------------------|---------------|----------------|--------|
| 11 | 6 | 21-S | 29-E | - | 3104' | NORTH | 2084' | WEST | EDDY |

| | | | |
|---|-------------------------------|----------------------------------|-------------------------|
| ¹² Dedicated Acres 780.84 | ¹³ Joint or Infill | ¹⁴ Consolidation Code | ¹⁵ Order No. |
|---|-------------------------------|----------------------------------|-------------------------|

No allowable will be assigned to this completion until all interests have been consolidated or a non-standard unit has been approved by the division.

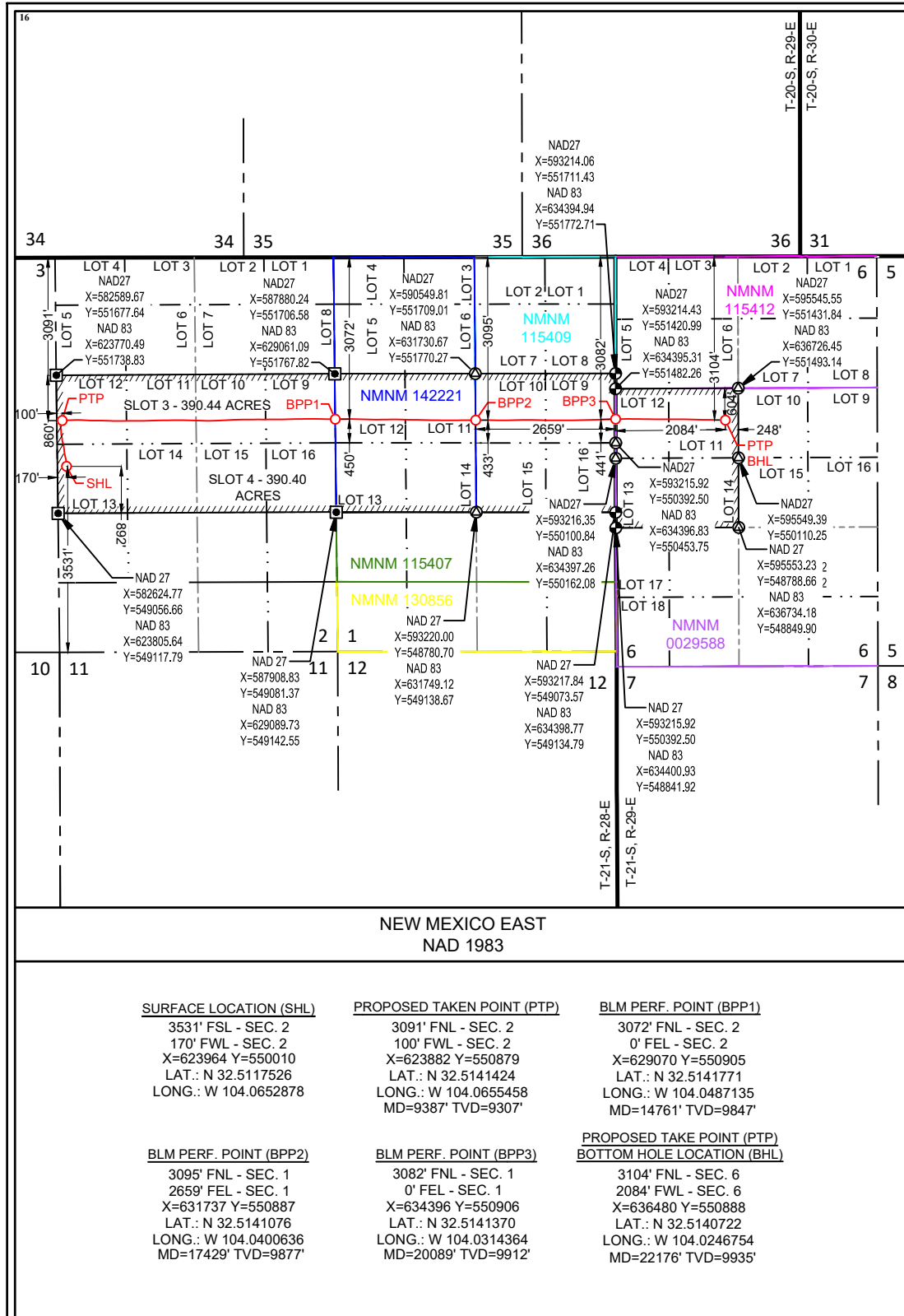

¹⁷OPERATOR
CERTIFICATION
I hereby certify that the information contained herein is true and complete to the best of my knowledge and belief, and that this organization either owns a working interest or unleased mineral interest in the land including the proposed bottom hole location or has a right to drill this well at this location pursuant to a contract with an owner of such a mineral or working interest, or to a voluntary pooling agreement or a compulsory pooling order heretofore entered by the division.
Nicky Fitzgerald
4/24/2024

Signature Date
Nicky Fitzgerald
Printed Name
nicky.fitzgerald@matadorresources.com
E-mail Address

¹⁸SURVEYOR
CERTIFICATION
I hereby certify that the well location shown on this plat was plotted from field notes of actual surveys made by me or under my supervision, and that the same is true to the best of my belief.
03/17/2024

Date of Survey
Signature and Seal of Professional Surveyor



Certificate Number
NEW MEXICO EAST
NAD 1927

| | |
|--|--|
| SURFACE LOCATION (SHL) X=582783 Y=549949 LAT.: N 32.5116333 LONG.: W 104.0647858 | PROPOSED TAKEN POINT (PTP) X=582701 Y=550818 LAT.: N 32.5140231 LONG.: W 104.0650437 |
| BLM PERF. POINT (BPP1) X=587890 Y=550844 LAT.: N 32.5140576 LONG.: W 104.0482119 | BLM PERF. POINT (BPP2) X=590556 Y=550826 LAT.: N 32.5139880 LONG.: W 104.0395623 |
| BLM PERF. POINT (BPP3) X=593215 Y=550844 LAT.: N 32.5140173 LONG.: W 104.0309352 | PROPOSED TAKE POINT (PTP) BOTTOM HOLE LOCATION (BHL) X=595299 Y=550827 LAT.: N 32.5139524 LONG.: W 104.0241744 |

SECTION 2, TOWNSHIP 21-S, RANGE 28-E, N.M.P.M. EDDY COUNTY, NEW MEXICO

SCALE: 1" = 2000'
0' 1000' 2000'

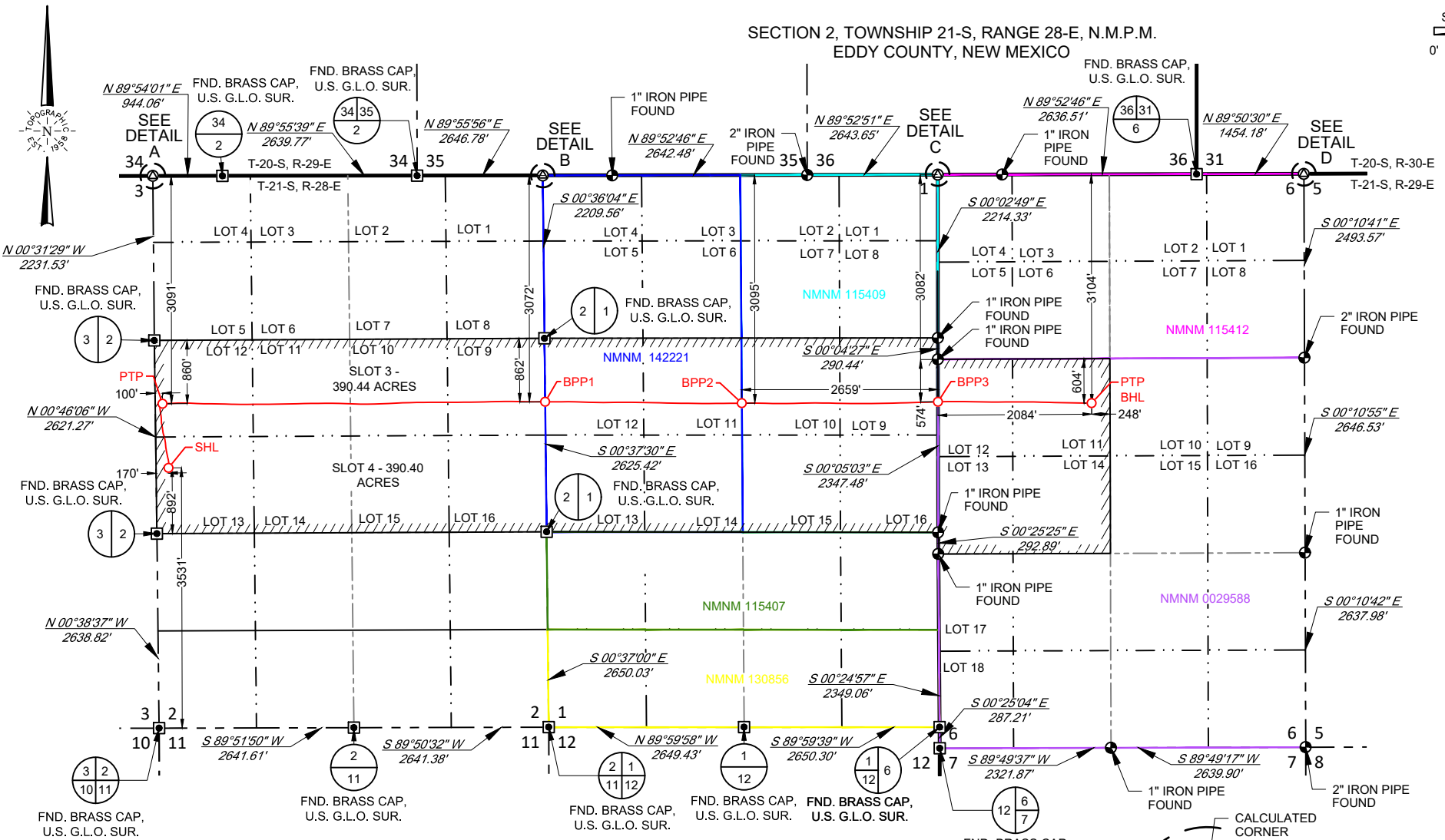

| NEW MEXICO EAST NAD 1983 | |
|-------------------------------|-----------------------------------|
| SURFACE LOCATION (SHL) | PROPOSED TAKEN POINT (PTP) |
| 3531' FSL - SEC. 2 | 3091' FNL - SEC. 2 |
| 170' FWL - SEC. 2 | 100' FWL - SEC. 2 |
| X=623964 Y=550010 | X=623882 Y=550879 |
| LAT.: N 32.5117526 | LAT.: N 32.5141424 |
| LONG.: W 104.0652878 | LONG.: W 104.0655458 |
| | MD=9387' TVD=9307' |
| BLM PERF. POINT (BPP1) | BLM PERF. POINT (BPP2) |
| 3072' FNL - SEC. 2 | 3095' FNL - SEC. 1 |
| 0' FEL - SEC. 2 | 2659' FEL - SEC. 1 |
| X=629070 Y=550905 | X=631737 Y=550887 |
| LAT.: N 32.5141771 | LAT.: N 32.5141076 |
| LONG.: W 104.0487135 | LONG.: W 104.0400636 |
| MD=14761' TVD=9847' | MD=17429' TVD=9877' |
| BLM PERF. POINT (BPP3) | PROPOSED TAKE POINT (PTP) |
| 3082' FNL - SEC. 1 | BOTTOM HOLE LOCATION (BHL) |
| 0' FEL - SEC. 1 | 3104' FNL - SEC. 6 |
| X=634396 Y=550906 | 2084' FWL - SEC. 6 |
| LAT.: N 32.5141370 | X=636480 Y=550888 |
| LONG.: W 104.0314364 | LAT.: N 32.5140722 |
| MD=20089' TVD=9912' | LONG.: W 104.0246754 |
| | MD=22176' TVD=9935' |

LEASE NAME & WELL NO.: SIMON CAMAMILE 0206 FED COM 203H
 SECTION 2 TWP 21-S RGE 28-E SURVEY N.M.P.M.
 COUNTY EDDY STATE NM
 DESCRIPTION 3531' FSL & 170' FWL

| SIMON CAMAMILE 0206 FED COM 203H PRE-COMPLETION | REVISION: |
|---|-----------|
| DATE: 02/23/2024 | |
| FILE: C:\SIMON_CAMAMILE_0206_FC_203H | |
| DRAWN BY: IMU | |
| SHEET: 2 OF 2 | |

NOTES:
 1. ORIGINAL DOCUMENT SIZE: 8.5" X 14"
 2. ALL BEARINGS, DISTANCES, AND COORDINATE VALUES CONTAINED HEREIN ARE GRID BASED UPON THE NEW MEXICO COORDINATE SYSTEM OF 1983, EAST ZONE, U.S. SURVEY FEET.
 3. THIS WELL LOCATION SHOWN HEREON HAS BEEN SURVEYED ON THE GROUND UNDER MY SUPERVISION AND PREPARED ACCORDING TO THE EVIDENCE FOUND AT THE TIME OF SURVEY, AND DATA PROVIDED BY MATADOR PRODUCTION COMPANY. THIS CERTIFICATION IS MADE AND LIMITED TO THOSE PERSONS OR ENTITIES SHOWN ON THE FACE OF THIS PLAT AND IS NON-TRANSFERABLE. THIS SURVEY IS CERTIFIED FOR THIS TRANSACTION ONLY.

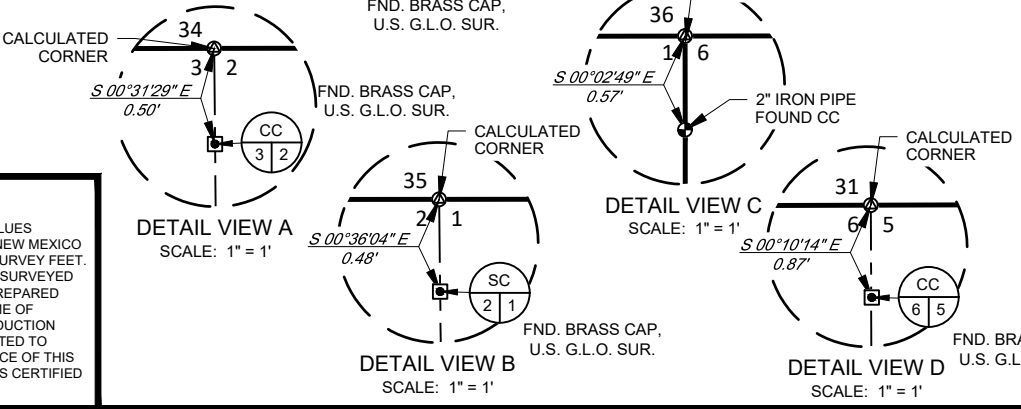

Angel M. Baeza, P.S. No. 25116

TOPOGRAPHIC
 LOYALTY INNOVATION LEGACY
 481 WINNSCOTT ROAD, Ste. 200 • BENBROOK, TEXAS 76126
 TELEPHONE: (817) 744-7512 • FAX (817) 744-7554
 TEXAS FIRM REGISTRATION NO. 10042504
 WWW.TOPOGRAPHIC.COM

Sante Fe Main Office
Phone: (505) 476-3441

General Information
Phone: (505) 629-6116

Online Phone Directory
<https://www.emnrd.nm.gov/ocd/contact-us>

State of New Mexico
Energy, Minerals and Natural Resources
Oil Conservation Division
1220 S. St Francis Dr.
Santa Fe, NM 87505

CONDITIONS

Action 389968

CONDITIONS

| | |
|---|--|
| Operator: MATADOR PRODUCTION COMPANY One Lincoln Centre Dallas, TX 75240 | OGRID: 228937 |
| | Action Number: 389968 |
| | Action Type: [C-103] NOI Change of Plans (C-103A) |

CONDITIONS

| Created By | Condition | Condition Date |
|-------------|--|----------------|
| ward.rikala | Any previous COA's not addressed within the updated COA's still apply. | 1/28/2025 |