

Submit 1 Copy To Appropriate District Office
District I - (575) 393-6161
1625 N. French Dr., Hobbs, NM 88240
District II - (575) 748-1283
811 S. First St., Artesia, NM 88210
District III - (505) 334-6178
1000 Rio Brazos Rd., Aztec, NM 87410
District IV - (505) 476-3460
1220 S. St. Francis Dr., Santa Fe, NM 87505

State of New Mexico
Energy, Minerals and Natural Resources

Form C-103
Revised July 18, 2013

OIL CONSERVATION DIVISION
1220 South St. Francis Dr.
Santa Fe, NM 87505

WELL API NO. 30-025-53221
5. Indicate Type of Lease STATE <input checked="" type="checkbox"/> FEE <input type="checkbox"/>
6. State Oil & Gas Lease No.
7. Lease Name or Unit Agreement Name Tonto 16-21 Fed Com
8. Well Number 202H
9. OGRID Number 151323
10. Pool name or Wildcat Tonto; Bone Spring

SUNDRY NOTICES AND REPORTS ON WELLS (DO NOT USE THIS FORM FOR PROPOSALS TO DRILL OR TO DEEPEN OR PLUG BACK TO A DIFFERENT RESERVOIR. USE "APPLICATION FOR PERMIT" (FORM C-101) FOR SUCH PROPOSALS.)	
1. Type of Well: Oil Well <input checked="" type="checkbox"/> Gas Well <input type="checkbox"/> Other <input type="checkbox"/>	
2. Name of Operator Pride Energy Company	
3. Address of Operator P.O. Box 701950	
4. Well Location Unit Letter <u>J</u> : <u>2412</u> feet from the <u>South</u> line and <u>1605</u> feet from the <u>East</u> line Section <u>21</u> Township <u>19S</u> Range <u>33E</u> NMPM <u>Lea</u> County	
11. Elevation (Show whether DR, RKB, RT, GR, etc.) <u>3,623</u>	

12. Check Appropriate Box to Indicate Nature of Notice, Report or Other Data

NOTICE OF INTENTION TO:		SUBSEQUENT REPORT OF:	
PERFORM REMEDIAL WORK <input type="checkbox"/>	PLUG AND ABANDON <input type="checkbox"/>	REMEDIAL WORK <input type="checkbox"/>	ALTERING CASING <input type="checkbox"/>
TEMPORARILY ABANDON <input type="checkbox"/>	CHANGE PLANS <input checked="" type="checkbox"/>	COMMENCE DRILLING OPNS. <input type="checkbox"/>	P AND A <input type="checkbox"/>
PULL OR ALTER CASING <input type="checkbox"/>	MULTIPLE COMPL <input type="checkbox"/>	CASING/CEMENT JOB <input type="checkbox"/>	
DOWNHOLE COMMINGLE <input type="checkbox"/>			
CLOSED-LOOP SYSTEM <input type="checkbox"/>			
OTHER: <input type="checkbox"/>		OTHER: <input type="checkbox"/>	

13. Describe proposed or completed operations. (Clearly state all pertinent details, and give pertinent dates, including estimated date of starting any proposed work). SEE RULE 19.15.7.14 NMAC. For Multiple Completions: Attach wellbore diagram of proposed completion or recompletion.

Pride Energy Company requests to have the dedicated acreage for the well changed from 480.00 acres to 240.00 acres. The 240.00 dedicated acres would encompass the E/2 NE/4 of Section 21-19S-33E and the E/2 E/2 of Section 16-19S-33E.

Spud Date:

Rig Release Date:

I hereby certify that the information above is true and complete to the best of my knowledge and belief.

SIGNATURE

President of Pride Oil & Gas Co., Inc.,
General Partner of Pride Energy Company

DATE 1/14/2025

Type or print name John Pride

E-mail address: johnp@pride-energy.com

PHONE: (918) 524-9200

For State Use Only

APPROVED BY:

TITLE

DATE

Conditions of Approval (if any):

C-102 Submit Electronically Via OCD Permitting	State of New Mexico Energy, Minerals & Natural Resources Department OIL CONSERVATION DIVISION	Revised July 9, 2024	
		Submittal Type:	<input type="checkbox"/> Initial Submittal
			<input type="checkbox"/> Amended Report
		<input type="checkbox"/> As Drilled	

WELL LOCATION INFORMATION

API Number 30-025-53221	Pool Code 59475	Pool Name TONTO; BONE SPRING
Property Code	Property Name TONTO 16-21 FED COM	Well Number 202H
OGRID No. 151323	Operator Name PRIDE ENERGY COMPANY	Ground Level Elevation 3623'
Surface Owner: <input type="checkbox"/> State <input type="checkbox"/> Fee <input type="checkbox"/> Tribal <input type="checkbox"/> Federal		Mineral Owner: <input type="checkbox"/> State <input type="checkbox"/> Fee <input type="checkbox"/> Tribal <input type="checkbox"/> Federal

Surface Location

UL	Section	Township	Range	Lot	Ft. from N/S	Ft. from E/W	Latitude	Longitude	County
J	21	19-S	33-E	-	2412 FSL	1605 FEL	32.645123°	103.664747°	LEA

Bottom Hole Location

UL	Section	Township	Range	Lot	Ft. from N/S	Ft. from E/W	Latitude	Longitude	County
A	16	19-S	33-E	-	32.8 FNL	665.2 FEL	32.667422°	103.661625°	LEA

Dedicated Acres 240	Infill or Defining Well	Defining Well API	Overlapping Spacing Unit (Y/N)	Consolidation Code
Order Numbers.			Well setbacks are under Common Ownership: <input type="checkbox"/> Yes <input type="checkbox"/> No	

Kick Off Point (KOP)

UL	Section	Township	Range	Lot	Ft. from N/S	Ft. from E/W	Latitude	Longitude	County
J	21	19-S	33-E	-	2412 FSL	1605 FEL	32.645123°	103.664747°	LEA

First Take Point (FTP)

UL	Section	Township	Range	Lot	Ft. from N/S	Ft. from E/W	Latitude	Longitude	County
H	21	19-S	33-E	-	2536.5 FNL	660 FEL	32.646032°	103.661675°	LEA

Last Take Point (LTP)

UL	Section	Township	Range	Lot	Ft. from N/S	Ft. from E/W	Latitude	Longitude	County
A	16	19-S	33-E	-	110.4 FNL	664.7 FEL	32.667209°	103.661624°	LEA

Unitized Area or Area of Uniform Interest	Spacing Unit Type <input type="checkbox"/> Horizontal <input type="checkbox"/> Vertical	Ground Floor Elevation:
---	---	-------------------------

OPERATOR CERTIFICATIONS

I hereby certify that the information contained herein is true and complete to the best of my knowledge and belief, and, if the well is a vertical or directional well, that this organization either owns a working interest or unleased mineral interest in the land including the proposed bottom hole location or has a right to drill this well at this location pursuant to a contract with an owner of a working interest or unleased mineral interest, or to a voluntary pooling agreement or a compulsory pooling order heretofore entered by the division.

If this well is a horizontal well, I further certify that this organization has received the consent of at least one lessee or owner of a working interest or unleased mineral interest in each tract (in the target pool or formation) in which any part of the well's completed interval will be located or obtained a compulsory pooling order from the division.

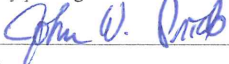
 2/12/2025
Signature Date

John W. Pride

Printed Name

johnp@pride-energy.com

E-mail Address

SURVEYOR CERTIFICATIONS

I hereby certify that the well location shown on this plat was plotted from field notes of actual surveys made by me or under my supervision, and that the same is true and correct to the best of my belief.

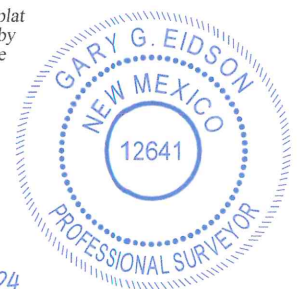

 12/19/2024
Signature and Seal of Professional Surveyor

Gary G. Eidson 12641

FEBRUARY 06, 2024

Certificate Number

Date of Survey

PAGE 1 OF 2

ACK

REL. W.O.: 24110037

JWSC W.O.: 24.13.0429

Note: No allowable will be assigned to this completion until all interests have been consolidated or a non-standard unit has been approved by the division

SCALE: 1"=2000'

AS-DRILLED BOTTOM
HOLE LOCATION
NAD 27 NME
Y=607130.0 N
X=706859.0 E
LAT.=32.667300° N
LONG.=103.661127° W

32.8' FNL & 665.2' FEL
SEC. 16

LAST TAKE POINT
NAD 27 NME
Y= 607052.5 N
X= 706859.8 E
LAT.=32.667087° N
LONG.=103.661126° W

110.4' FNL & 664.7' FEL
SEC. 16

PENETRATION POINT 3
NAD 27 NME
Y= 605843.5 N
X= 706868.2 E
LAT.=32.663764° N
LONG.=103.661124° W

1319.7' FNL & 660.9' FEL
SEC. 16

PENETRATION POINT 2
NAD 27 NME
Y= 601883.9 N
X= 706865.8 E
LAT.=32.652881° N
LONG.=103.661213° W

667.7' FEL
SEC. 21 & 16

FIRST TAKE POINT
NAD 27 NME
Y= 599348.1 N
X= 706892.5 E
LAT.=32.645910° N
LONG.=103.661179° W

2536.5' FNL & 660' FEL
SEC. 21

PENETRATION POINT 1
NAD 27 NME
Y= 599244.1 N
X= 706891.0 E
LAT.=32.645624° N
LONG.=103.661186° W

2640.6' FSL & 661.9' FEL
SEC. 21

SURFACE LOCATION
GEODETIC COORDINATES
NAD 27 NME
Y= 599011.5 N
X= 705948.9 E
LAT.=32.645001° N
LONG.=103.664251° W

2412' FSL & 1605' FEL
SEC. 21

AS-DRILLED BOTTOM
HOLE LOCATION
NAD 83 NME
Y=607193.4 N
X=748038.7 E
LAT.=32.667422° N
LONG.=103.661625° W

LAST TAKE POINT
NAD 83 NME
Y= 607115.8 N
X= 748039.5 E
LAT.=32.667209° N
LONG.=103.661624° W

PENETRATION POINT 3
NAD 83 NME
Y= 605906.7 N
X= 748047.9 E
LAT.=32.663886° N
LONG.=103.661621° W

PENETRATION POINT 2
NAD 83 NME
Y= 601947.1 N
X= 748045.6 E
LAT.=32.653003° N
LONG.=103.661710° W

FIRST TAKE POINT
NAD 83 NME
Y= 599411.2 N
X= 748072.4 E
LAT.=32.646032° N
LONG.=103.661675° W

PENETRATION POINT 1
NAD 83 NME
Y= 599307.2 N
X= 748070.9 E
LAT.=32.645747° N
LONG.=103.661682° W

SURFACE LOCATION
GEODETIC COORDINATES
NAD 83 NME
Y= 599074.5 N
X= 747128.8 E
LAT.=32.645123° N
LONG.=103.664747° W

CORNER COORDINATES TABLE
NAD 27 NME

A - Y= 607146.3 N, X= 702245.6 E
B - Y= 607155.3 N, X= 704881.3 E
C - Y= 607165.3 N, X= 707523.9 E
D - Y= 604505.6 N, X= 702250.7 E
E - Y= 604526.6 N, X= 707534.0 E
F - Y= 601864.4 N, X= 702261.2 E
G - Y= 601875.0 N, X= 704903.1 E
H - Y= 601886.9 N, X= 707543.3 E
I - Y= 599224.3 N, X= 702271.0 E
J - Y= 599247.0 N, X= 707552.8 E
K - Y= 596584.0 N, X= 702281.0 E
L - Y= 596595.6 N, X= 704920.7 E
M - Y= 596607.0 N, X= 707562.2 E

CORNER COORDINATES TABLE
NAD 83 NME

A - Y= 607209.5 N, X= 743425.2 E
B - Y= 607218.6 N, X= 746061.0 E
C - Y= 607228.6 N, X= 748703.6 E
D - Y= 604568.7 N, X= 743430.4 E
E - Y= 604589.9 N, X= 748713.7 E
F - Y= 601927.5 N, X= 743441.0 E
G - Y= 601938.2 N, X= 746082.9 E
H - Y= 601950.1 N, X= 748723.2 E
I - Y= 599287.3 N, X= 743450.9 E
J - Y= 599310.1 N, X= 748732.7 E
K - Y= 596647.0 N, X= 743460.9 E
L - Y= 596658.6 N, X= 746100.6 E
M - Y= 596670.0 N, X= 748742.2 E

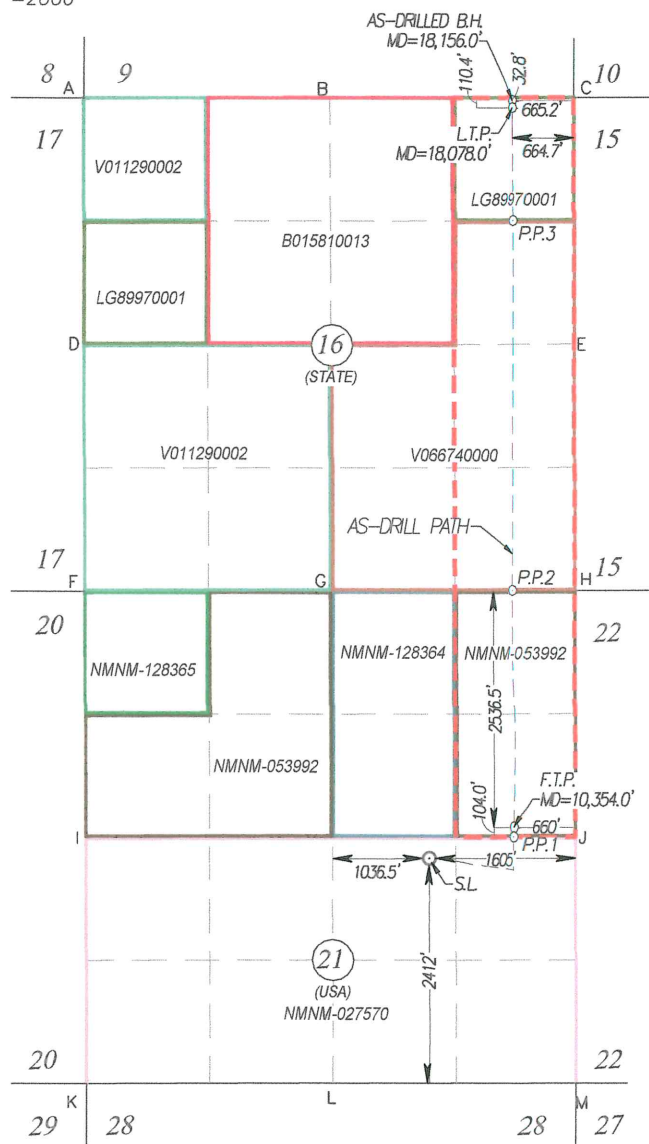

TONTO 16-21 FED COM #202H

PAGE 2 OF 2

ACK REL. W.O.: 24110037

JWSC W.O.: 24.13.0429

Sante Fe Main Office
Phone: (505) 476-3441

General Information
Phone: (505) 629-6116

Online Phone Directory
<https://www.emnrd.nm.gov/ocd/contact-us>

State of New Mexico
Energy, Minerals and Natural Resources
Oil Conservation Division
1220 S. St Francis Dr.
Santa Fe, NM 87505

CONDITIONS

Action 431352

CONDITIONS

Operator: PRIDE ENERGY COMPANY P.O. Box 701950 Tulsa, OK 741701950	OGRID: 151323
	Action Number: 431352
	Action Type: [C-103] NOI Change of Plans (C-103A)

CONDITIONS

Created By	Condition	Condition Date
pkautz	Cement is required to circulate on both surface and intermediate1 strings of casing.	2/13/2025