

Well Name: WHITBY 2526 FED COM	Well Location: T21S / R27E / SEC 25 / NENE / 32.4554167 / -104.1366029	County or Parish/State: EDDY / NM
Well Number: 201H	Type of Well: CONVENTIONAL GAS WELL	Allottee or Tribe Name:
Lease Number: NMNM14768A	Unit or CA Name:	Unit or CA Number:
US Well Number: 3001555496	Operator: MATADOR PRODUCTION COMPANY	

Notice of Intent

Sundry ID: 2817369

Type of Submission: Notice of Intent	Type of Action: APD Change
Date Sundry Submitted: 10/16/2024	Time Sundry Submitted: 04:56
Date proposed operation will begin: 10/16/2024	

Procedure Description: BLM Bond NMB001079 Surety Bond No.: RLB0015172 For the Whitby 201H, the NMOCD has advised that the Section 26 acreage would be in the Lone Tree Draw; Wolfcamp [97208] pool and the Section 25 acreage would be in the Carlsbad; Wolfcamp, East (Gas) [74166] pool. Matador is therefore filing this sundry to reflect that pool change for the Section 26 acreage.

NOI Attachments

Procedure Description

- LO_WHITBY_2526_FED_COM_201H_REV3_S_Carlsbad__Wolfcamp__East__Gas__pool_20241016165347.pdf
- LO_WHITBY_2526_FED_COM_201H_REV3_S_Lone_Tree__Wolfcamp_pool_20241016165347.pdf

Received by OCD: 11/11/2024 10:52:20 AM

Page 2 of 14

Well Name: WHITBY 2526 FED COM	Well Location: T21S / R27E / SEC 25 / NENE / 32.4554167 / -104.1366029	County or Parish/State: EDDY / NM
Well Number: 201H	Type of Well: CONVENTIONAL GAS WELL	Allottee or Tribe Name:
Lease Number: NMNM14768A	Unit or CA Name:	Unit or CA Number:
US Well Number: 3001555496	Operator: MATADOR PRODUCTION COMPANY	

Operator

I certify that the foregoing is true and correct. Title 18 U.S.C. Section 1001 and Title 43 U.S.C. Section 1212, make it a crime for any person knowingly and willfully to make to any department or agency of the United States any false, fictitious or fraudulent statements or representations as to any matter within its jurisdiction. Electronic submission of Sundry Notices through this system satisfies regulations requiring a

Operator Electronic Signature: NICKY FITZGERALD	Signed on: OCT 16, 2024 04:56 PM
Name: MATADOR PRODUCTION COMPANY	
Title: Regulatory Consultant	
Street Address: 5400 LBJ FREEWAY STE 1500	
City: DALLAS	State: TX
Phone: (972) 371-5448	
Email address: nicky.fitzgerald@matadorresources.com	

Field

Representative Name:		
Street Address:		
City:	State:	Zip:
Phone:		
Email address:		

BLM Point of Contact

BLM POC Name: CHRISTOPHER WALLS	BLM POC Title: Petroleum Engineer
BLM POC Phone: 5752342234	BLM POC Email Address: cwalls@blm.gov
Disposition: Approved	Disposition Date: 10/23/2024
Signature: Chris Walls	

Form 3160-5 (June 2019)	UNITED STATES DEPARTMENT OF THE INTERIOR BUREAU OF LAND MANAGEMENT	FORM APPROVED OMB No. 1004-0137 Expires: October 31, 2021
SUNDRY NOTICES AND REPORTS ON WELLS <i>Do not use this form for proposals to drill or to re-enter an abandoned well. Use Form 3160-3 (APD) for such proposals.</i>		5. Lease Serial No.
		6. If Indian, Allottee or Tribe Name

SUBMIT IN TRIPLICATE - Other instructions on page 2		7. If Unit of CA/Agreement, Name and/or No.
1. Type of Well <input type="checkbox"/> Oil Well <input type="checkbox"/> Gas Well <input type="checkbox"/> Other		8. Well Name and No.
2. Name of Operator		9. API Well No.
3a. Address	3b. Phone No. (include area code)	10. Field and Pool or Exploratory Area
4. Location of Well (Footage, Sec., T.,R.,M., or Survey Description)		11. Country or Parish, State

12. CHECK THE APPROPRIATE BOX(ES) TO INDICATE NATURE OF NOTICE, REPORT OR OTHER DATA				
TYPE OF SUBMISSION	TYPE OF ACTION			
<input type="checkbox"/> Notice of Intent	<input type="checkbox"/> Acidize	<input type="checkbox"/> Deepen	<input type="checkbox"/> Production (Start/Resume)	<input type="checkbox"/> Water Shut-Off
<input type="checkbox"/> Subsequent Report	<input type="checkbox"/> Alter Casing	<input type="checkbox"/> Hydraulic Fracturing	<input type="checkbox"/> Reclamation	<input type="checkbox"/> Well Integrity
<input type="checkbox"/> Final Abandonment Notice	<input type="checkbox"/> Casing Repair	<input type="checkbox"/> New Construction	<input type="checkbox"/> Recomplete	<input type="checkbox"/> Other
	<input type="checkbox"/> Change Plans	<input type="checkbox"/> Plug and Abandon	<input type="checkbox"/> Temporarily Abandon	
	<input type="checkbox"/> Convert to Injection	<input type="checkbox"/> Plug Back	<input type="checkbox"/> Water Disposal	

13. Describe Proposed or Completed Operation: Clearly state all pertinent details, including estimated starting date of any proposed work and approximate duration thereof. If the proposal is to deepen directionally or recompleate horizontally, give subsurface locations and measured and true vertical depths of all pertinent markers and zones. Attach the Bond under which the work will be perfonned or provide the Bond No. on file with BLM/BIA. Required subsequent reports must be filed within 30 days following completion of the involved operations. If the operation results in a multiple completion or recompletion in a new interval, a Form 3160-4 must be filed once testing has been completed. Final Abandonment Notices must be filed only after all requirements, including reclamation, have been completed and the operator has detennined that the site is ready for final inspection.)

14. I hereby certify that the foregoing is true and correct. Name (Printed/Typed)		
	Title	
Signature	Date	

THE SPACE FOR FEDERAL OR STATE OFFICE USE		
Approved by	Title	Date
Conditions of approval, if any, are attached. Approval of this notice does not warrant or certify that the applicant holds legal or equitable title to those rights in the subject lease which would entitle the applicant to conduct operations thereon.	Office	

Title 18 U.S.C Section 1001 and Title 43 U.S.C Section 1212, make it a crime for any person knowingly and willfully to make to any department or agency of the United States any false, fictitious or fraudulent statements or representations as to any matter within its jurisdiction.

(Instructions on page 2)

GENERAL INSTRUCTIONS

This form is designed for submitting proposals to perform certain well operations and reports of such operations when completed as indicated on Federal and Indian lands pursuant to applicable Federal law and regulations. Any necessary special instructions concerning the use of this form and the number of copies to be submitted, particularly with regard to local area or regional procedures and practices, are either shown below, will be issued by or may be obtained from the local Federal office.

SPECIFIC INSTRUCTIONS

Item 4 - Locations on Federal or Indian land should be described in accordance with Federal requirements. Consult the local Federal office for specific instructions.

Item 13: Proposals to abandon a well and subsequent reports of abandonment should include such special information as is required by the local Federal office. In addition, such proposals and reports should include reasons for the abandonment; data on any former or present productive zones or other zones with present significant fluid contents not sealed off by cement or otherwise; depths (top and bottom) and method of placement of cement plugs; mud or other material placed below, between and above plugs; amount, size, method of parting of any casing, liner or tubing pulled and the depth to the top of any tubing left in the hole; method of closing top of well and date well site conditioned for final inspection looking for approval of the abandonment. If the proposal will involve **hydraulic fracturing operations**, you must comply with 43 CFR 3162.3-3, including providing information about the protection of usable water. Operators should provide the best available information about all formations containing water and their depths. This information could include data and interpretation of resistivity logs run on nearby wells. Information may also be obtained from state or tribal regulatory agencies and from local BLM offices.

NOTICES

The privacy Act of 1974 and the regulation in 43 CFR 2.48(d) provide that you be furnished the following information in connection with information required by this application.

AUTHORITY: 30 U.S.C. 181 et seq., 351 et seq., 25 U.S.C. 396; 43 CFR 3160.

PRINCIPAL PURPOSE: The information is used to: (1) Evaluate, when appropriate, approve applications, and report completion of subsequent well operations, on a Federal or Indian lease; and (2) document for administrative use, information for the management, disposal and use of National Resource lands and resources, such as: (a) evaluating the equipment and procedures to be used during a proposed subsequent well operation and reviewing the completed well operations for compliance with the approved plan; (b) requesting and granting approval to perform those actions covered by 43 CFR 3162.3-2, 3162.3-3, and 3162.3-4; (c) reporting the beginning or resumption of production, as required by 43 CFR 3162.4-1(c) and (d) analyzing future applications to drill or modify operations in light of data obtained and methods used.

ROUTINE USES: Information from the record and/or the record will be transferred to appropriate Federal, State, local or foreign agencies, when relevant to civil, criminal or regulatory investigations or prosecutions in connection with congressional inquiries or to consumer reporting agencies to facilitate collection of debts owed the Government.

EFFECT OF NOT PROVIDING THE INFORMATION: Filing of this notice and report and disclosure of the information is mandatory for those subsequent well operations specified in 43 CFR 3162.3-2, 3162.3-3, 3162.3-4.

The Paperwork Reduction Act of 1995 requires us to inform you that:

The BLM collects this information to evaluate proposed and/or completed subsequent well operations on Federal or Indian oil and gas leases.

Response to this request is mandatory.

The BLM would like you to know that you do not have to respond to this or any other Federal agency-sponsored information collection unless it displays a currently valid OMB control number.

BURDEN HOURS STATEMENT: Public reporting burden for this form is estimated to average 8 hours per response, including the time for reviewing instructions, gathering and maintaining data, and completing and reviewing the form. Direct comments regarding the burden estimate or any other aspect of this form to U.S. Department of the Interior, Bureau of Land Management (1004-0137), Bureau Information Collection Clearance Officer (WO-630), 1849 C St., N.W., Mail Stop 401 LS, Washington, D.C. 20240

Additional Information

Location of Well

0. SHL: NENE / 1116 FNL / 708 FEL / TWSP: 21S / RANGE: 27E / SECTION: 25 / LAT: 32.4554167 / LONG: -104.1366029 (TVD: 0 feet, MD: 0 feet)

PPP: NWNW / 663 FNL / 1340 FWL / TWSP: 21S / RANGE: 27E / SECTION: 25 / LAT: 32.456546 / LONG: -104.1473327 (TVD: 9169 feet, MD: 13027 feet)

BHL: NWNW / 660 FNL / 110 FWL / TWSP: 21S / RANGE: 27E / SECTION: 26 / LAT: 32.4564882 / LONG: -104.1687009 (TVD: 9019 feet, MD: 19617 feet)

C-102 Submit Electronically Via OCD Permitting	State of New Mexico Energy, Minerals & Natural Resources Department OIL CONSERVATION DIVISION	Revised July 9, 2024	
		Submittal Type:	<input type="checkbox"/> Initial Submittal
			<input checked="" type="checkbox"/> Amended Report
		<input type="checkbox"/> As Drilled	

WELL LOCATION AND ACREAGE DEDICATION PLAT

API Number 30-015-55496	Pool Code 74166	Pool Name Carlsbad; Wolfcamp, East (Gas)
Property Code 336299	Property Name WHITBY 2526 FED COM	Well Number 201H
OGRID No. 228937	Operator Name MATADOR PRODUCTION COMPANY	Ground Level Elevation 3155'
Surface Owner: <input type="checkbox"/> State <input type="checkbox"/> Fee <input type="checkbox"/> Tribal <input type="checkbox"/> Federal		Mineral Owner: <input type="checkbox"/> State <input type="checkbox"/> Fee <input type="checkbox"/> Tribal <input type="checkbox"/> Federal

Surface Location

UL or lot no. A	Section 25	Township 21-S	Range 27-E	Lot Idn -	Feet from the N/S 1116' N	Feet from the E/W 708' E	Latitude N 32.4554167	Longitude W 104.1366029	County EDDY
--------------------	---------------	------------------	---------------	--------------	------------------------------	-----------------------------	--------------------------	----------------------------	----------------

Bottom Hole Location

UL or lot no. D	Section 26	Township 21-S	Range 27-E	Lot Idn -	Feet from the N/S 660' N	Feet from the E/W 110' W	Latitude N 32.4564882	Longitude W 104.1687009	County EDDY
--------------------	---------------	------------------	---------------	--------------	-----------------------------	-----------------------------	--------------------------	----------------------------	----------------

Dedicated Acres 320	Infill or Defining Well -	Defining Well API -	Overlapping Spacing Unit (Y/N) -	Consolidated Code -
Order Numbers			Well Setbacks are under Common Ownership: <input type="checkbox"/> Yes <input type="checkbox"/> No	

Kick Off Point (KOP)

UL or lot no. A	Section 25	Township 21-S	Range 27-E	Lot Idn -	Feet from the N/S 706' N	Feet from the E/W 50' E	Latitude N 32.4565792	Longitude W 104.1344636	County EDDY
--------------------	---------------	------------------	---------------	--------------	-----------------------------	----------------------------	--------------------------	----------------------------	----------------

First Take Point (FTP)

UL or lot no. A	Section 25	Township 21-S	Range 27-E	Lot Idn -	Feet from the N/S 706' N	Feet from the E/W 100' E	Latitude N 32.4565788	Longitude W 104.1346257	County EDDY
--------------------	---------------	------------------	---------------	--------------	-----------------------------	-----------------------------	--------------------------	----------------------------	----------------

Last Take Point (LTP)

UL or lot no. D	Section 26	Township 21-S	Range 27-E	Lot Idn -	Feet from the N/S 660' N	Feet from the E/W 110' W	Latitude N 32.4564882	Longitude W 104.1687009	County EDDY
--------------------	---------------	------------------	---------------	--------------	-----------------------------	-----------------------------	--------------------------	----------------------------	----------------

Unitized Area or Area of Uniform Intrest -	Spacing Unity Type <input type="checkbox"/> Horizontal <input type="checkbox"/> Vertical	Ground Floor Elevation
---	---	------------------------

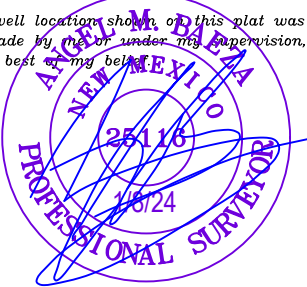
OPERATOR CERTIFICATION <i>I hereby certify that the information contained herein is true and complete to the best of my knowledge and belief; and, if the well is a vertical or directional well, that this organization either owns a working interest or unleased mineral interest in the land including the proposed bottom hole location or has a right to drill this well at this location pursuant to a contract with an owner of a working interest or unleased mineral interest, or to a voluntary pooling agreement or a compulsory pooling order heretofore entered by the division.</i> <i>If this well is a horizontal well, I further certify that this organization has received The consent of at least one lessee or owner of a working interest or unleased mineral interest in each tract (in the target pool or formation) in which any part of the well's completed interval will be located or obtained a compulsory pooling order from the division.</i> <i>Nicky Fitzgerald</i> 10/16/2024 Signature Date Nicky Fitzgerald Print Name nicky.fitzgerald@matadorresources.com E-mail Address		SURVEYORS CERTIFICATION <i>I hereby certify that the well location shown on this plat was plotted from field notes of actual surveys made by me or under my supervision, and that the same is true and correct to the best of my belief.</i>  Signature and Seal of Professional Surveyor Date Certificate Number Date of Survey 09/19/2024	
--	--	--	--

C-102 Submit Electronically Via OCD Permitting	State of New Mexico Energy, Minerals & Natural Resources Department OIL CONSERVATION DIVISION	Revised July 9, 2024	
		Submittal Type:	<input type="checkbox"/> Initial Submittal
			<input type="checkbox"/> Amended Report
		<input type="checkbox"/> As Drilled	
Property Name and Well Number WHITBY 2526 FED COM 201H			

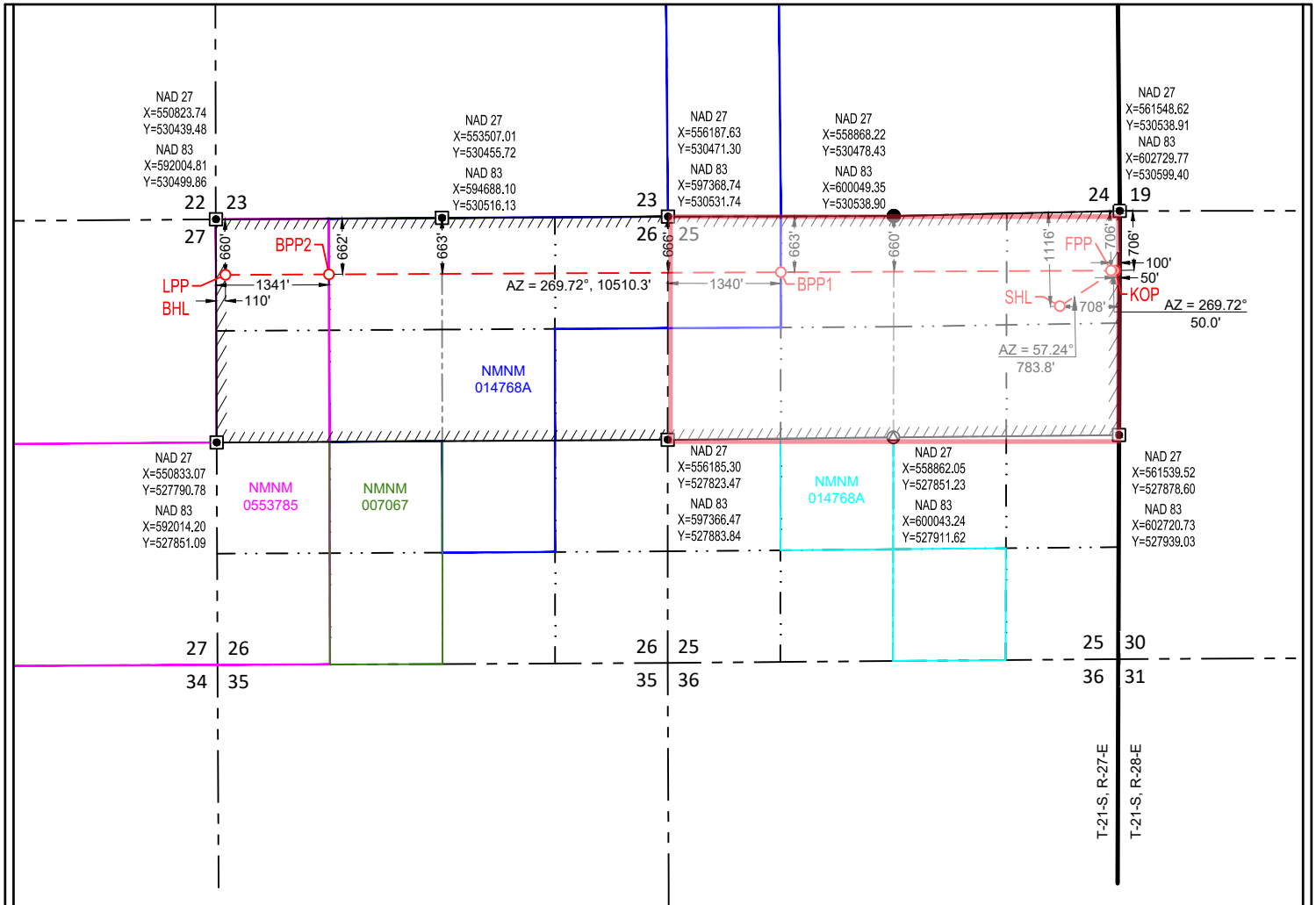
**SURFACE LOCATION (SHL)**

NEW MEXICO EAST
NAD 1983
X=602018 Y=529467
LAT.: N 32.4554167
LONG.: W 104.1366029
NAD 1927
X=560837 Y=529407
LAT.: N 32.4552978
LONG.: W 104.1361006
1116' FNL 708' FEL

BLM PERF. POINT (BPP1)

NEW MEXICO EAST
NAD 1983
X=598708 Y=529872
LAT.: N 32.4565461
LONG.: W 104.1473327
NAD 1927
X=557527 Y=529812
LAT.: N 32.4564273
LONG.: W 104.1468300
663' FNL 1340' FWL

KICK OFF POINT (KOP)

NEW MEXICO EAST
NAD 1983
X=602677 Y=529892
LAT.: N 32.4565792
LONG.: W 104.1344636
NAD 1927
X=561496 Y=529831
LAT.: N 32.4564603
LONG.: W 104.1339613
706' FNL 50' FEL

BLM PERF. POINT (BPP2)

NEW MEXICO EAST
NAD 1983
X=593348 Y=529846
LAT.: N 32.4564993
LONG.: W 104.1647104
NAD 1927
X=552167 Y=529786
LAT.: N 32.4563808
LONG.: W 104.1642072
662' FNL 1341' FWL

FIRST PERF. POINT (FPP)

NEW MEXICO EAST
NAD 1983
X=602627 Y=529891
LAT.: N 32.4565788
LONG.: W 104.1346257
NAD 1927
X=561446 Y=529831
LAT.: N 32.4564599
LONG.: W 104.1341234
706' FNL 100' FEL

**LAST PERF. POINT (LPP)
BOTTOM HOLE LOCATION (BHL)**

NEW MEXICO EAST
NAD 1983
X=592117 Y=529841
LAT.: N 32.4564882
LONG.: W 104.1687009
NAD 1927
X=550936 Y=529780
LAT.: N 32.4563697
LONG.: W 104.1681976
660' FNL 110' FWL

SURVEYORS CERTIFICATION

I hereby certify that the well location shown on this plat was plotted from field notes of actual surveys made by me or under my supervision, and that the same is true and correct to the best of my belief.
09/19/2024

Date of Survey



SCALE: 1" = 2000'

0' 1000' 2000'



SECTION 25, TOWNSHIP 21-S, RANGE 27-E, N.M.P.M.
EDDY COUNTY, NEW MEXICO

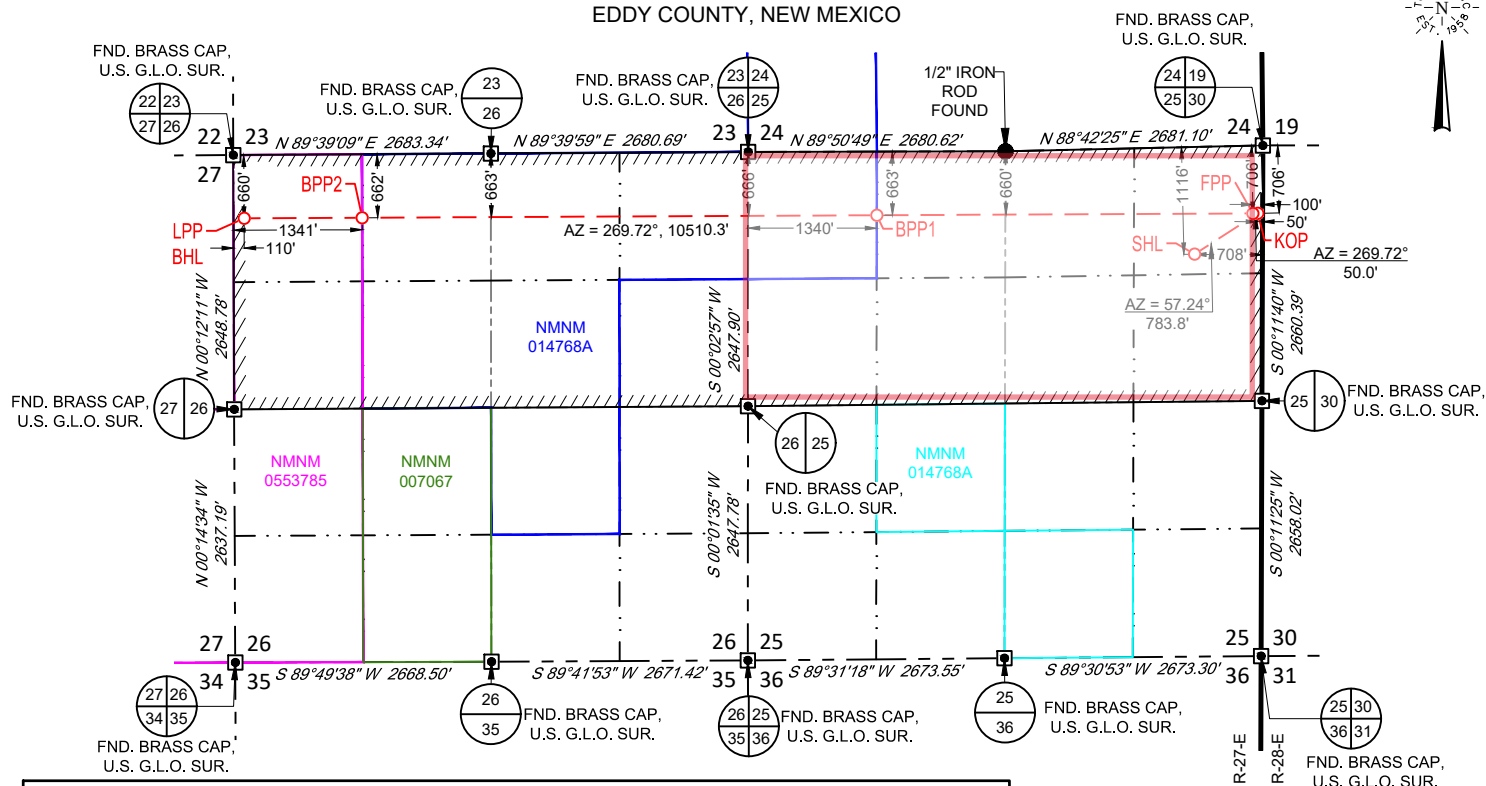

SURFACE LOCATION (SHL)

NEW MEXICO EAST
NAD 1983
X=602018 Y=529467
LAT.: N 32.4554167
LONG.: W 104.1366029
1116' FNL 708' FEL

KICK OFF POINT (KOP)

NEW MEXICO EAST
NAD 1983
X=602677 Y=529892
LAT.: N 32.4565792
LONG.: W 104.1344636
706' FNL 50' FEL

FIRST PERF. POINT (FPP)

NEW MEXICO EAST
NAD 1983
X=602627 Y=529891
LAT.: N 32.4565788
LONG.: W 104.1346257
706' FNL 100' FEL

BLM PERF. POINT (BPP1)

NEW MEXICO EAST
NAD 1983
X=598708 Y=529872
LAT.: N 32.4565461
LONG.: W 104.1473327
663' FNL 1340' FWL

BLM PERF. POINT (BPP2)

NEW MEXICO EAST
NAD 1983
X=593348 Y=529846
LAT.: N 32.4564993
LONG.: W 104.1647104
662' FNL 1341' FWL

**LAST PERF. POINT (LPP)
BOTTOM HOLE LOCATION (BHL)**

NEW MEXICO EAST
NAD 1983
X=592117 Y=529841
LAT.: N 32.4564882
LONG.: W 104.1687009
660' FNL 110' FWL

LEASE NAME & WELL NO.: WHITBY 2526 FED COM 201H

SECTION 25 TWP 21-S RGE 27-E SURVEY N.M.P.M.
COUNTY EDDY STATE NM
DESCRIPTION 1116' FNL & 708' FEL

DISTANCE & DIRECTION

FROM INT. OF US-285 & US-180/US-62. GO NORTHEAST ON US-180/US-62
±6.2 MILES. THENCE SOUTHEAST (RIGHT) ON A LEASE RD. ±0.6 MILES.
THENCE WEST (RIGHT) ON A PROPOSED ROAD ± 65 FEET TO A POINT
±284 FEET NORTHEAST OF THE LOCATION.

ALL BEARINGS, DISTANCES, AND COORDINATE VALUES CONTAINED HEREON ARE GRID BASED UPON THE NEW MEXICO COORDINATE SYSTEM OF 1983, EAST ZONE, U.S. SURVEY FEET
THIS EASEMENT/SERVITUDE LOCATION SHOWN HEREON HAS BEEN SURVEYED ON THE GROUND UNDER MY SUPERVISION AND PREPARED ACCORDING TO THE EVIDENCE FOUND AT THE TIME OF SURVEY, AND DATA PROVIDED BY MATADOR PRODUCTION COMPANY. THIS CERTIFICATION IS MADE AND LIMITED TO THOSE PERSONS OR ENTITIES SHOWN ON THE FACE OF THIS PLAT AND IS NON-TRANSFERABLE. THIS SURVEY IS CERTIFIED FOR THIS TRANSACTION ONLY.
AS OF THE DATE OF SURVEY, ALL ABOVE GROUND APPURTENANCES WITHIN 300' OF THE STAKED LOCATION ARE SHOWN HEREON.



Angel M. Baeza, P.S. No. 25116



481 WINSKOTT ROAD, Ste. 200 • BENBROOK, TEXAS 76126
TELEPHONE: (817) 744-7512 • FAX (817) 744-7554
2903 NORTH BIG SPRING • MIDLAND, TEXAS 79705
TELEPHONE: (432) 682-1653 OR (800) 767-1653 • FAX (432) 682-1743
WWW.TOPOGRAPHIC.COM

LEGEND

	TOWNSHIP/RANGE LINE
	SECTION LINE
	PROPOSED ROAD
	ROAD WAY



SECTION 25, TOWNSHIP 21-S, RANGE 27-E, N.M.P.M.
EDDY COUNTY, NEW MEXICO

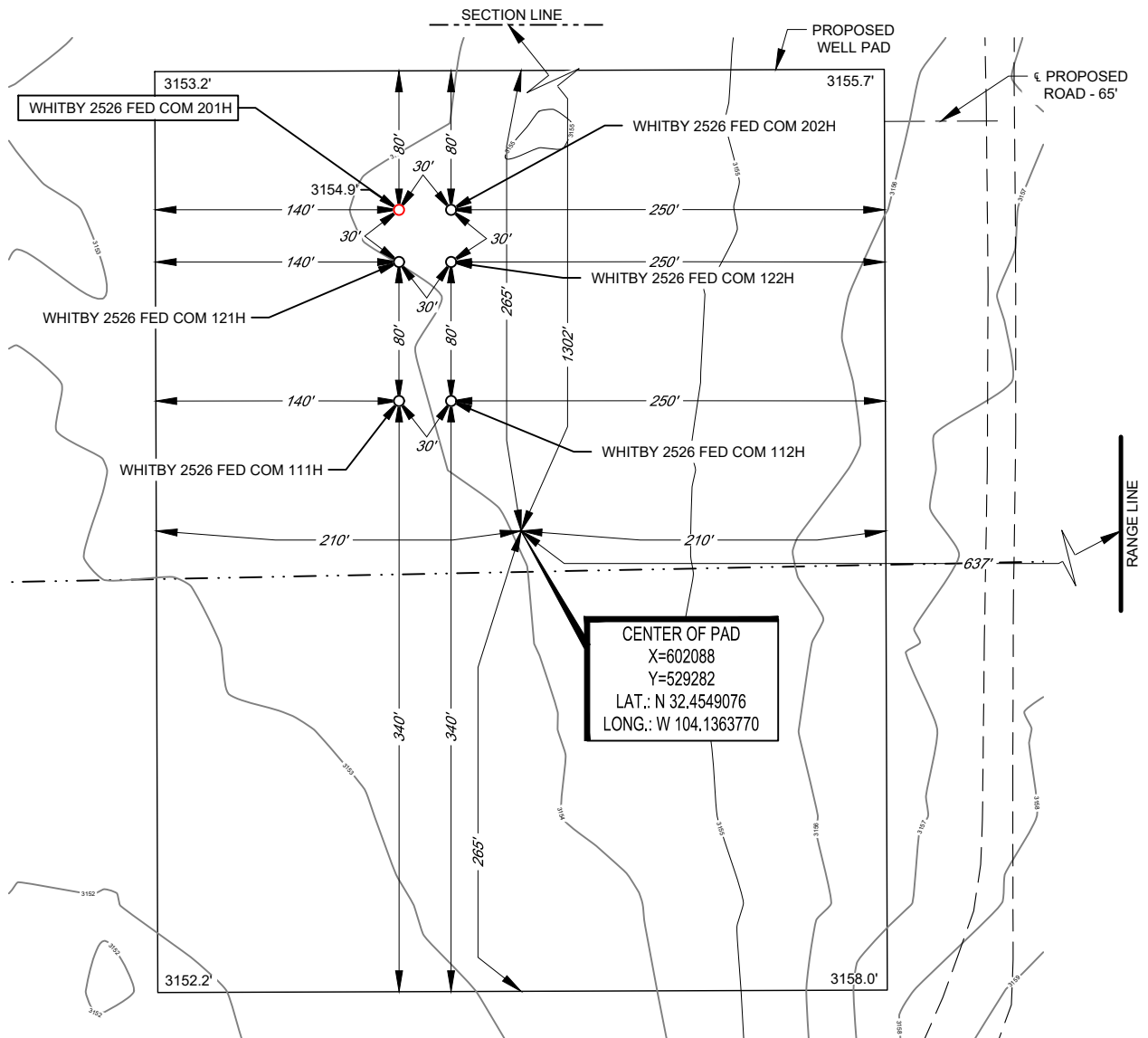

Angel M. Baeza, P.S. No. 25116

LEASE NAME & WELL NO.: WHITBY 2526 FED COM 201H
201H LATITUDE N 32.4554167 201H LONGITUDE W 104.1366029

CENTER OF PAD IS 1302' FNL & 637' FEL

ALL BEARINGS, DISTANCES, AND COORDINATE VALUES CONTAINED HEREON ARE GRID BASED UPON THE NEW MEXICO COORDINATE SYSTEM OF 1983, EAST ZONE, U.S. SURVEY FEET. ELEVATIONS USED ARE NAVD88, OBTAINED THROUGH AN OPUS SOLUTION.

THIS PROPOSED PAD SITE LOCATION SHOWN HEREON HAS BEEN SURVEYED ON THE GROUND UNDER MY SUPERVISION AND PREPARED ACCORDING TO THE EVIDENCE FOUND AT THE TIME OF SURVEY, AND DATA PROVIDED BY MATADOR PRODUCTION COMPANY. ONLY THE DATA SHOWN ABOVE IS BEING CERTIFIED TO, ALL OTHER INFORMATION WAS INTENTIONALLY OMITTED. THIS PLAT IS ONLY INTENDED TO BE USED FOR A PERMIT AND IS NOT A BOUNDARY SURVEY. THIS CERTIFICATION IS MADE AND LIMITED TO THOSE PERSONS OR ENTITIES SHOWN ON THE FACE OF THIS PLAT AND IS NON-TRANSFERABLE. THIS SURVEY IS CERTIFIED FOR THIS TRANSACTION ONLY.

ORIGINAL DOCUMENT SIZE: 8.5" X 11"

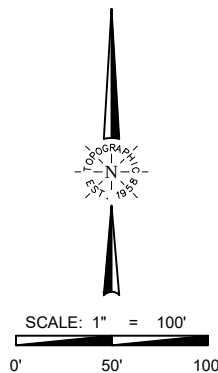

481 WINSBROOK ROAD, Ste. 200 • BENBROOK, TEXAS 76126
TELEPHONE: (817) 744-7512 • FAX (817) 744-7554
2903 NORTH BIG SPRING • MIDLAND, TEXAS 79705
TELEPHONE: (432) 682-1653 OR (800) 767-1653 • FAX (432) 682-1743
WWW.TOPOGRAPHIC.COM

C-102 Submit Electronically Via OCD Permitting	State of New Mexico Energy, Minerals & Natural Resources Department OIL CONSERVATION DIVISION	Revised July 9, 2024	
		Submittal Type:	<input type="checkbox"/> Initial Submittal
			<input checked="" type="checkbox"/> Amended Report
		<input type="checkbox"/> As Drilled	

WELL LOCATION AND ACREAGE DEDICATION PLAT

API Number 30-015-55496	Pool Code 97208	Pool Name Lone Tree Draw; Wolfcamp
Property Code 336299	Property Name WHITBY 2526 FED COM	Well Number 201H
OGRID No. 228937	Operator Name MATADOR PRODUCTION COMPANY	Ground Level Elevation 3155'
Surface Owner: <input type="checkbox"/> State <input type="checkbox"/> Fee <input type="checkbox"/> Tribal <input type="checkbox"/> Federal		Mineral Owner: <input type="checkbox"/> State <input type="checkbox"/> Fee <input type="checkbox"/> Tribal <input type="checkbox"/> Federal

Surface Location

UL or lot no.	Section	Township	Range	Lot Idn	Feet from the N/S	Feet from the E/W	Latitude	Longitude	County
A	25	21-S	27-E	-	1116' N	708' E	N 32.4554167	W 104.1366029	EDDY

Bottom Hole Location

UL or lot no.	Section	Township	Range	Lot Idn	Feet from the N/S	Feet from the E/W	Latitude	Longitude	County
D	26	21-S	27-E	-	660' N	110' W	N 32.4564882	W 104.1687009	EDDY

Dedicated Acres 320	Infill or Defining Well -	Defining Well API -	Overlapping Spacing Unit (Y/N) -	Consolidated Code -
Order Numbers			Well Setbacks are under Common Ownership: <input type="checkbox"/> Yes <input type="checkbox"/> No	

Kick Off Point (KOP)

UL or lot no.	Section	Township	Range	Lot Idn	Feet from the N/S	Feet from the E/W	Latitude	Longitude	County
A	25	21-S	27-E	-	706' N	50' E	N 32.4565792	W 104.1344636	EDDY

First Take Point (FTP)

UL or lot no.	Section	Township	Range	Lot Idn	Feet from the N/S	Feet from the E/W	Latitude	Longitude	County
A	25	21-S	27-E	-	706' N	100' E	N 32.4565788	W 104.1346257	EDDY

Last Take Point (LTP)

UL or lot no.	Section	Township	Range	Lot Idn	Feet from the N/S	Feet from the E/W	Latitude	Longitude	County
D	26	21-S	27-E	-	660' N	110' W	N 32.4564882	W 104.1687009	EDDY

Unitized Area or Area of Uniform Intrest -	Spacing Unity Type <input type="checkbox"/> Horizontal <input type="checkbox"/> Vertical	Ground Floor Elevation
---	---	------------------------

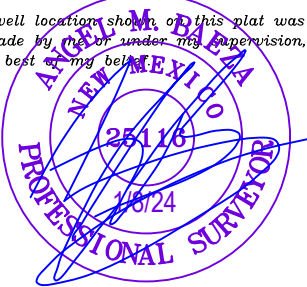
OPERATOR CERTIFICATION <i>I hereby certify that the information contained herein is true and complete to the best of my knowledge and belief; and, if the well is a vertical or directional well, that this organization either owns a working interest or unleased mineral interest in the land including the proposed bottom hole location or has a right to drill this well at this location pursuant to a contract with an owner of a working interest or unleased mineral interest, or to a voluntary pooling agreement or a compulsory pooling order heretofore entered by the division.</i> <i>If this well is a horizontal well, I further certify that this organization has received The consent of at least one lessee or owner of a working interest or unleased mineral interest in each tract (in the target pool or formation) in which any part of the well's completed interval will be located or obtained a compulsory pooling order from the division.</i> <i>Nicky Fitzgerald</i> 10/16/2024 Signature Date Nicky Fitzgerald Print Name nicky.fitzgerald@matadorresources.com E-mail Address		SURVEYORS CERTIFICATION <i>I hereby certify that the well location shown on this plat was plotted from field notes of actual surveys made by me or under my supervision, and that the same is true and correct to the best of my belief.</i>  Signature and Seal of Professional Surveyor Date Certificate Number Date of Survey 09/19/2024	
--	--	--	--

C-102 Submit Electronically Via OCD Permitting	State of New Mexico Energy, Minerals & Natural Resources Department OIL CONSERVATION DIVISION	Revised July 9, 2024 Submittal Type: <input type="checkbox"/> Initial Submittal <input type="checkbox"/> Amended Report <input type="checkbox"/> As Drilled
Property Name and Well Number WHITBY 2526 FED COM 201H		

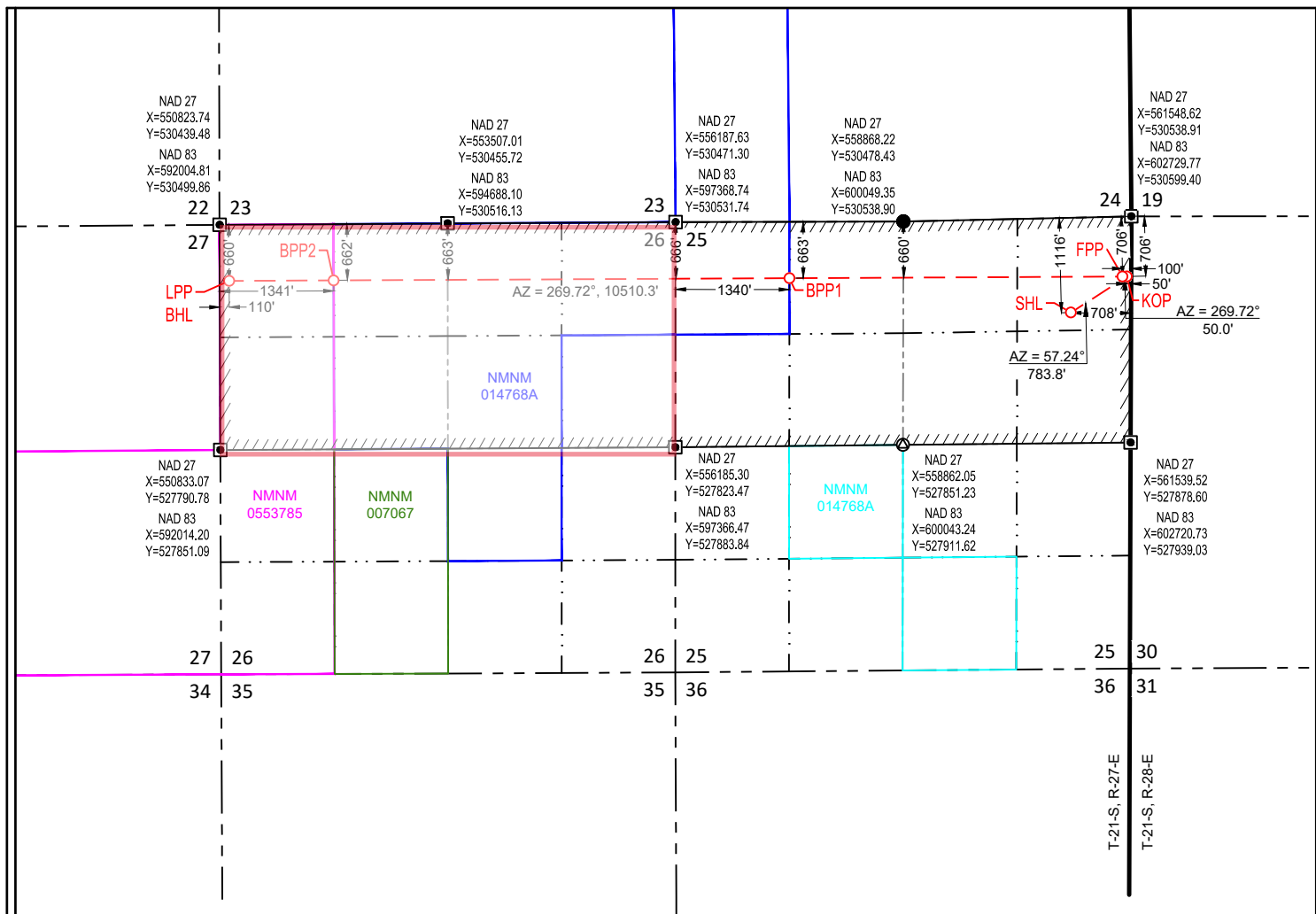
**SURFACE LOCATION (SHL)**

NEW MEXICO EAST
NAD 1983
X=602018 Y=529467
LAT.: N 32.4554167
LONG.: W 104.1366029
NAD 1927
X=560837 Y=529407
LAT.: N 32.4552978
LONG.: W 104.1361006
1116' FNL 708' FEL

BLM PERF. POINT (BPP1)

NEW MEXICO EAST
NAD 1983
X=598708 Y=529872
LAT.: N 32.4565461
LONG.: W 104.1473327
NAD 1927
X=557527 Y=529812
LAT.: N 32.4564273
LONG.: W 104.1468300
663' FNL 1340' FWL

KICK OFF POINT (KOP)

NEW MEXICO EAST
NAD 1983
X=602677 Y=529892
LAT.: N 32.4565792
LONG.: W 104.1344636
NAD 1927
X=561496 Y=529831
LAT.: N 32.4564603
LONG.: W 104.1339613
706' FNL 50' FEL

BLM PERF. POINT (BPP2)

NEW MEXICO EAST
NAD 1983
X=593348 Y=529846
LAT.: N 32.4564993
LONG.: W 104.1647104
NAD 1927
X=552167 Y=529786
LAT.: N 32.4563808
LONG.: W 104.1642072
662' FNL 1341' FWL

FIRST PERF. POINT (FPP)

NEW MEXICO EAST
NAD 1983
X=602627 Y=529891
LAT.: N 32.4565788
LONG.: W 104.1346257
NAD 1927
X=561446 Y=529831
LAT.: N 32.4564599
LONG.: W 104.1341234
706' FNL 100' FEL

**LAST PERF. POINT (LPP)
BOTTOM HOLE LOCATION (BHL)**

NEW MEXICO EAST
NAD 1983
X=592117 Y=529841
LAT.: N 32.4564882
LONG.: W 104.1687009
NAD 1927
X=550936 Y=529780
LAT.: N 32.4563697
LONG.: W 104.1681976
660' FNL 110' FWL

SURVEYORS CERTIFICATION

I hereby certify that the well location shown on this plat was plotted from field notes of actual surveys made by me or under my supervision, and that the same is true and correct to the best of my belief.
09/19/2024

Date of Survey



SCALE: 1" = 2000'

0' 1000' 2000'



SECTION 25, TOWNSHIP 21-S, RANGE 27-E, N.M.P.M.
EDDY COUNTY, NEW MEXICO

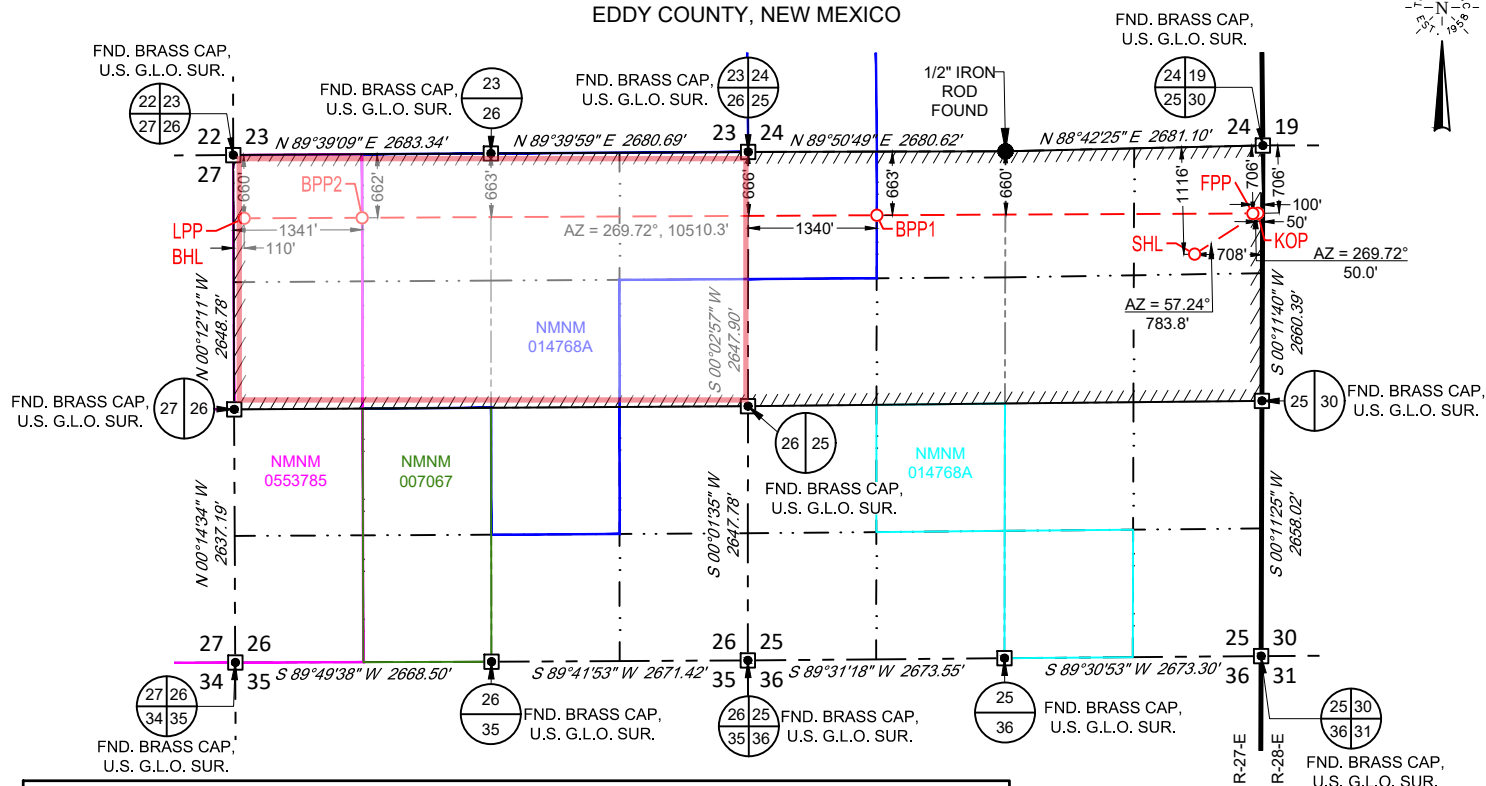

SURFACE LOCATION (SHL)

NEW MEXICO EAST
NAD 1983
X=602018 Y=529467
LAT.: N 32.4554167
LONG.: W 104.1366029
1116' FNL 708' FEL

KICK OFF POINT (KOP)

NEW MEXICO EAST
NAD 1983
X=602677 Y=529892
LAT.: N 32.4565792
LONG.: W 104.1344636
706' FNL 50' FEL

FIRST PERF. POINT (FPP)

NEW MEXICO EAST
NAD 1983
X=602627 Y=529891
LAT.: N 32.4565788
LONG.: W 104.1346257
706' FNL 100' FEL

BLM PERF. POINT (BPP1)

NEW MEXICO EAST
NAD 1983
X=598708 Y=529872
LAT.: N 32.4565461
LONG.: W 104.1473327
663' FNL 1340' FWL

BLM PERF. POINT (BPP2)

NEW MEXICO EAST
NAD 1983
X=593348 Y=529846
LAT.: N 32.4564993
LONG.: W 104.1647104
662' FNL 1341' FWL

**LAST PERF. POINT (LPP)
BOTTOM HOLE LOCATION (BHL)**

NEW MEXICO EAST
NAD 1983
X=592117 Y=529841
LAT.: N 32.4564882
LONG.: W 104.1687009
660' FNL 110' FWL

LEASE NAME & WELL NO.: WHITBY 2526 FED COM 201H

SECTION 25 TWP 21-S RGE 27-E SURVEY N.M.P.M.
COUNTY EDDY STATE NM
DESCRIPTION 1116' FNL & 708' FEL

DISTANCE & DIRECTION

FROM INT. OF US-285 & US-180/US-62. GO NORTHEAST ON US-180/US-62
±6.2 MILES. THENCE SOUTHEAST (RIGHT) ON A LEASE RD. ±0.6 MILES.
THENCE WEST (RIGHT) ON A PROPOSED ROAD ± 65 FEET TO A POINT
±284 FEET NORTHEAST OF THE LOCATION.

ALL BEARINGS, DISTANCES, AND COORDINATE VALUES CONTAINED HEREON ARE GRID BASED UPON THE NEW MEXICO COORDINATE SYSTEM OF 1983, EAST ZONE, U.S. SURVEY FEET
THIS EASEMENT/SERVITUDE LOCATION SHOWN HEREON HAS BEEN SURVEYED ON THE GROUND UNDER MY SUPERVISION AND PREPARED ACCORDING TO THE EVIDENCE FOUND AT THE TIME OF SURVEY, AND DATA PROVIDED BY MATADOR PRODUCTION COMPANY. THIS CERTIFICATION IS MADE AND LIMITED TO THOSE PERSONS OR ENTITIES SHOWN ON THE FACE OF THIS PLAT AND IS NON-TRANSFERABLE. THIS SURVEY IS CERTIFIED FOR THIS TRANSACTION ONLY.
AS OF THE DATE OF SURVEY, ALL ABOVE GROUND APPURTENANCES WITHIN 300' OF THE STAKED LOCATION ARE SHOWN HEREON.



Angel M. Baeza, P.S. No. 25116



481 WINSBROOK ROAD, Ste. 200 • BENBROOK, TEXAS 76126
TELEPHONE: (817) 744-7512 • FAX: (817) 744-7554
2903 NORTH BIG SPRING • MIDLAND, TEXAS 79705
TELEPHONE: (432) 682-1653 OR (800) 767-1653 • FAX: (432) 682-1743
WWW.TOPOGRAPHIC.COM

LEGEND

	TOWNSHIP/RANGE LINE
	SECTION LINE
	PROPOSED ROAD
	ROAD WAY



SECTION 25, TOWNSHIP 21-S, RANGE 27-E, N.M.P.M.
EDDY COUNTY, NEW MEXICO

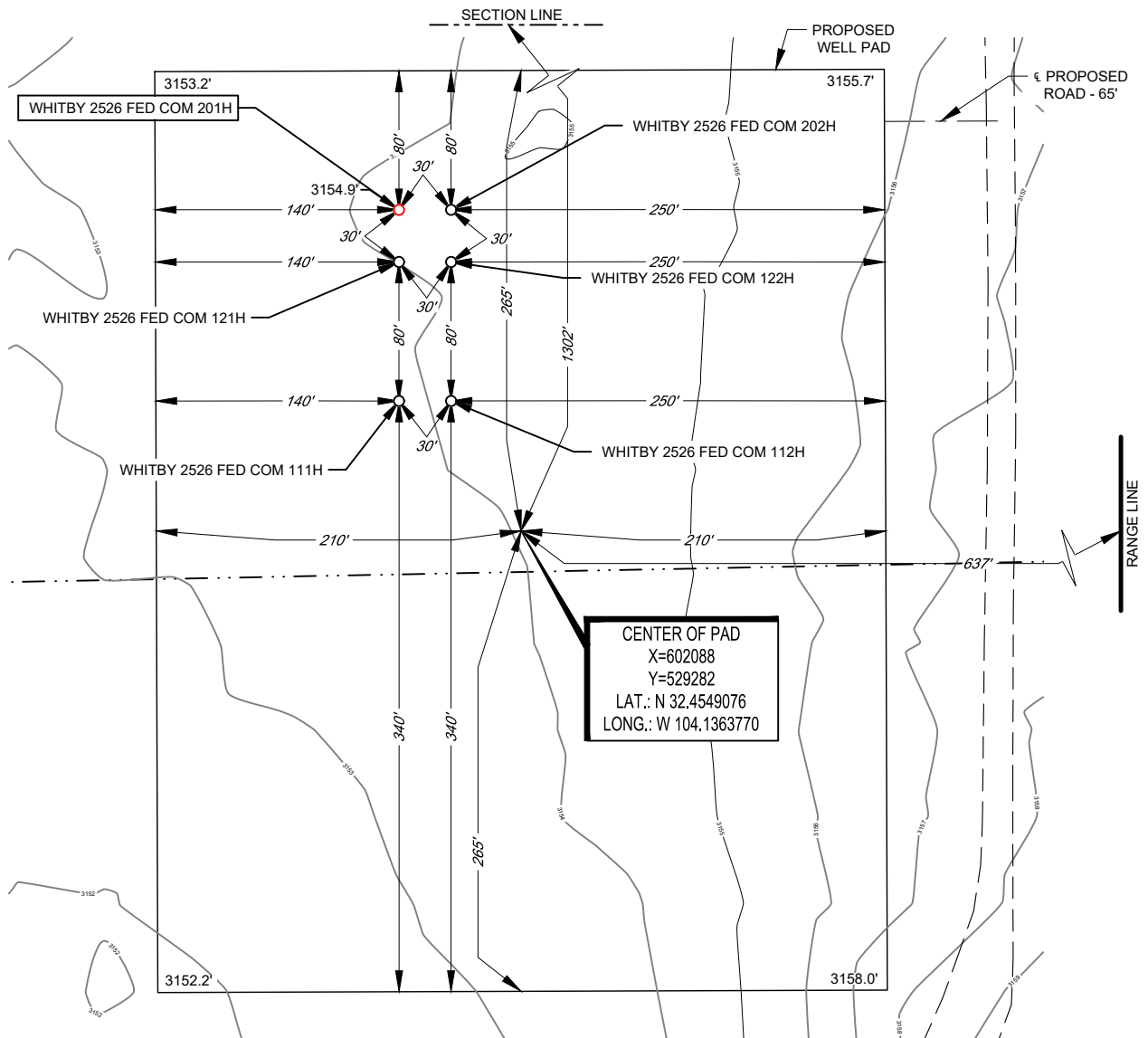

Angel M. Baeza, P.S. No. 25116

LEASE NAME & WELL NO.: WHITBY 2526 FED COM 201H
201H LATITUDE N 32.4554167 201H LONGITUDE W 104.1366029

CENTER OF PAD IS 1302' FNL & 637' FEL

ALL BEARINGS, DISTANCES, AND COORDINATE VALUES CONTAINED HEREON ARE GRID BASED UPON THE NEW MEXICO COORDINATE SYSTEM OF 1983, EAST ZONE, U.S. SURVEY FEET. ELEVATIONS USED ARE NAVD88, OBTAINED THROUGH AN OPUS SOLUTION.

THIS PROPOSED PAD SITE LOCATION SHOWN HEREON HAS BEEN SURVEYED ON THE GROUND UNDER MY SUPERVISION AND PREPARED ACCORDING TO THE EVIDENCE FOUND AT THE TIME OF SURVEY, AND DATA PROVIDED BY MATADOR PRODUCTION COMPANY. ONLY THE DATA SHOWN ABOVE IS BEING CERTIFIED TO, ALL OTHER INFORMATION WAS INTENTIONALLY OMITTED. THIS PLAT IS ONLY INTENDED TO BE USED FOR A PERMIT AND IS NOT A BOUNDARY SURVEY. THIS CERTIFICATION IS MADE AND LIMITED TO THOSE PERSONS OR ENTITIES SHOWN ON THE FACE OF THIS PLAT AND IS NON-TRANSFERABLE. THIS SURVEY IS CERTIFIED FOR THIS TRANSACTION ONLY.

ORIGINAL DOCUMENT SIZE: 8.5" X 11"

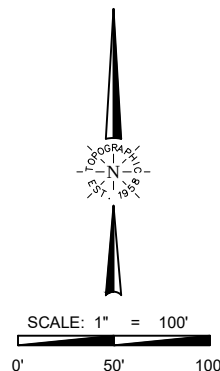

481 WINSOTT ROAD, Ste. 200 • BENBROOK, TEXAS 76126
TELEPHONE: (817) 744-7512 • FAX (817) 744-7554
2903 NORTH BIG SPRING • MIDLAND, TEXAS 79705
TELEPHONE: (432) 682-1653 OR (800) 767-1653 • FAX (432) 682-1743
WWW.TOPOGRAPHIC.COM

Sante Fe Main Office
Phone: (505) 476-3441

General Information
Phone: (505) 629-6116

Online Phone Directory
<https://www.emnrd.nm.gov/ocd/contact-us>

State of New Mexico
Energy, Minerals and Natural Resources
Oil Conservation Division
1220 S. St Francis Dr.
Santa Fe, NM 87505

CONDITIONS

Action 401207

CONDITIONS

Operator: MATADOR PRODUCTION COMPANY One Lincoln Centre Dallas, TX 75240	OGRID: 228937
	Action Number: 401207
	Action Type: [C-103] NOI Change of Plans (C-103A)

CONDITIONS

Created By	Condition	Condition Date
ward.rikala	Any previous COA's not addressed within the updated COA's still apply.	2/18/2025