

Office
 District I – (575) 393-6161
 1625 N. French Dr., Hobbs, NM 88240
 District II – (575) 748-1283
 811 S. First St., Artesia, NM 88210
 District III – (505) 334-6178
 1000 Rio Brazos Rd., Aztec, NM 87410
 District IV – (505) 476-3460
 1220 S. St. Francis Dr., Santa Fe, NM
 87505

State of New Mexico
 Energy, Minerals and Natural Resources

Form C-103
 Revised July 18, 2013

OIL CONSERVATION DIVISION
 1220 South St. Francis Dr.
 Santa Fe, NM 87505

WELL API NO. MULTIPLE
5. Indicate Type of Lease STATE <input type="checkbox"/> FEE <input type="checkbox"/>
6. State Oil & Gas Lease No.
7. Lease Name or Unit Agreement Name Falcon 25 Fed Com
8. Well Number MULTIPLE
9. OGRID Number 7377
10. Pool name or Wildcat
11. Elevation (Show whether DR, RKB, RT, GR, etc.)

SUNDRY NOTICES AND REPORTS ON WELLS (DO NOT USE THIS FORM FOR PROPOSALS TO DRILL OR TO DEEPEN OR PLUG BACK TO A DIFFERENT RESERVOIR. USE "APPLICATION FOR PERMIT" (FORM C-101) FOR SUCH PROPOSALS.)	
1. Type of Well: Oil Well <input checked="" type="checkbox"/> Gas Well <input type="checkbox"/> Other <input type="checkbox"/>	
2. Name of Operator EOG Resources, Inc.	
3. Address of Operator P.O. Box 2267, Midland, TX 79702	
4. Well Location Unit Letter _____: _____ feet from the _____ line and _____ feet from the _____ line Section _____ Township 24S Range 33E NMPM Lea County	
11. Elevation (Show whether DR, RKB, RT, GR, etc.)	

12. Check Appropriate Box to Indicate Nature of Notice, Report or Other Data

NOTICE OF INTENTION TO:		SUBSEQUENT REPORT OF:	
PERFORM REMEDIAL WORK <input type="checkbox"/>	PLUG AND ABANDON <input type="checkbox"/>	REMEDIAL WORK <input type="checkbox"/>	ALTERING CASING <input type="checkbox"/>
TEMPORARILY ABANDON <input type="checkbox"/>	CHANGE PLANS <input type="checkbox"/>	COMMENCE DRILLING OPNS. <input type="checkbox"/>	P AND A <input type="checkbox"/>
PULL OR ALTER CASING <input type="checkbox"/>	MULTIPLE COMPL <input type="checkbox"/>	CASING/CEMENT JOB <input type="checkbox"/>	
DOWNHOLE COMMINGLE <input type="checkbox"/>			
CLOSED-LOOP SYSTEM <input type="checkbox"/>			
OTHER: <input type="checkbox"/>		OTHER: PLC-757 <input checked="" type="checkbox"/>	

13. Describe proposed or completed operations. (Clearly state all pertinent details, and give pertinent dates, including estimated date of starting any proposed work). SEE RULE 19.15.7.14 NMAC. For Multiple Completions: Attach wellbore diagram of proposed completion or recompletion.

Pursuant to Administrative Order PLC-757 EOG Resources, Inc. ("EOG") respectfully request to add the following wells authorized to commingle production at the central tank battery located in the SESW of Section 25, Township 24 South, Range 33 East, Lea County, NM. All production from the subject well will be allocated using readings from individual well meters.

Falcon 25 Fed Com 202H	30-025-53418	Falcon 25 Fed Com 313H	30-025-53049
Falcon 25 Fed Com 311H	30-025-53419	Falcon 25 Fed Com 411H	30-025-53417
Falcon 25 Fed Com 312H	30-025-48462	Falcon 25 Fed Com 412H	30-025-48461

Spud Date:

Rig Release Date:

I hereby certify that the information above is true and complete to the best of my knowledge and belief.

SIGNATURE Lisa Youngblood TITLE Production Accounting Specialist DATE 08/30/2024

Type or print name Lisa Youngblood E-mail address: lisa_youngblood@eogresources.com PHONE: 432-247-6331

For State Use Only

APPROVED BY: _____ TITLE _____ DATE _____

Conditions of Approval (if any):

C-102 Submit Electronically Via OCD Permitting	State of New Mexico Energy, Minerals & Natural Resources Department OIL CONSERVATION DIVISION	Revised July 9, 2024	
		Submittal Type:	<input type="checkbox"/> Initial Submittal
			<input checked="" type="checkbox"/> Amended Report
		<input type="checkbox"/> As Drilled	

WELL LOCATION AND ACREAGE DEDICATION PLAT

API Number 30-025-53418	Pool Code 96434	Pool Name RED HILLS; BONE SPRING, NORTH
Property Code 329735	Property Name FALCON 25 FED COM	Well Number 202H
OGRID No. 7377	Operator Name EOG RESOURCES, INC.	Ground Level Elevation 3543'
Surface Owner: <input type="checkbox"/> State <input type="checkbox"/> Fee <input type="checkbox"/> Tribal <input checked="" type="checkbox"/> Federal		Mineral Owner: <input type="checkbox"/> State <input type="checkbox"/> Fee <input type="checkbox"/> Tribal <input checked="" type="checkbox"/> Federal

Surface Location

UL or lot no.	Section	Township	Range	Lot Idn	Feet from the N/S	Feet from the E/W	Latitude	Longitude	County
M	25	24-S	33-E	-	427' S	121' W	N 32.1825049	W 103.5341909	LEA

Bottom Hole Location

UL or lot no.	Section	Township	Range	Lot Idn	Feet from the N/S	Feet from the E/W	Latitude	Longitude	County
D	24	24-S	33-E	-	100' N	840' W	N 32.2100784	W 103.5318781	LEA

Dedicated Acres 640.00	Infill or Defining Well INFILL	Defining Well API 30-025-48215	Overlapping Spacing Unit (Y/N) N	Consolidated Code N/A
Order Numbers COM AGREEMENT NMNM 143003			Well Setbacks are under Common Ownership: <input type="checkbox"/> Yes <input checked="" type="checkbox"/> No	

Kick Off Point (KOP)

UL or lot no.	Section	Township	Range	Lot Idn	Feet from the N/S	Feet from the E/W	Latitude	Longitude	County
M	25	24-S	33-E	-	50' S	840' W	N 32.1814653	W 103.5318661	LEA

First Take Point (FTP)

UL or lot no.	Section	Township	Range	Lot Idn	Feet from the N/S	Feet from the E/W	Latitude	Longitude	County
M	25	24-S	33-E	-	100' S	840' W	N 32.1816028	W 103.5318662	LEA

Last Take Point (LTP)

UL or lot no.	Section	Township	Range	Lot Idn	Feet from the N/S	Feet from the E/W	Latitude	Longitude	County
D	24	24-S	33-E	-	100' N	840' W	N 32.2100784	W 103.5318781	LEA

Unitized Area or Area of Uniform Intrest UNITIZED AREA	Spacing Unity Type <input checked="" type="checkbox"/> Horizontal <input type="checkbox"/> Vertical	Ground Floor Elevation 3543'
---	--	---------------------------------

OPERATOR CERTIFICATION <i>I hereby certify that the information contained herein is true and complete to the best of my knowledge and belief; and, if the well is a vertical or directional well, that this organization either owns a working interest or unleased mineral interest in the land including the proposed bottom hole location or has a right to drill this well at this location pursuant to a contract with an owner of a working interest or unleased mineral interest, or to a voluntary pooling agreement or a compulsory pooling order heretofore entered by the division.</i> <i>If this well is a horizontal well, I further certify that this organization has received The consent of at least one lessee or owner of a working interest or unleased mineral interest in each tract (in the target pool or formation) in which any part of the well's completed interval will be located or obtained a compulsory pooling order from the division.</i> <i>Star L Harrell</i> 8/28/24 Signature Date Star L Harrell Print Name star_harrell@eogresources.com E-mail Address		SURVEYORS CERTIFICATION <i>I hereby certify that the well location shown on this plat was plotted from field notes of actual surveys made by me or under my supervision, and that the same is true and correct to the best of my belief.</i>  8/14/2024 9:22:37 AM Signature and Seal of Professional Surveyor Date Certificate Number Date of Survey 03/15/2024	
---	--	---	--

C-102 Submit Electronically Via OCD Permitting	State of New Mexico Energy, Minerals & Natural Resources Department OIL CONSERVATION DIVISION		Revised July 9, 2024	
			Submittal Type:	<input type="checkbox"/> Initial Submittal
				<input checked="" type="checkbox"/> Amended Report <input type="checkbox"/> As Drilled
Property Name and Well Number FALCON 25 FED COM 202H				

SURFACE LOCATION (SHL)

NEW MEXICO EAST
 NAD 1983
 X=788574 Y=431048
 LAT.: N 32.1825049
 LONG.: W 103.5341909
 NAD 1927
 X=747389 Y=430990
 LAT.: N 32.1823806
 LONG.: W 103.5337163
 427' FSL 121' FWL

KICK OFF POINT (KOP)

NEW MEXICO EAST
 NAD 1983
 X=789296 Y=430675
 LAT.: N 32.1814653
 LONG.: W 103.5318661
 NAD 1927
 X=748111 Y=430617
 LAT.: N 32.1813411
 LONG.: W 103.5313916
 50' FSL 840' FWL

UPPER MOST PERF. (UMP)

NEW MEXICO EAST
 NAD 1983
 X=789295 Y=430725
 LAT.: N 32.1816028
 LONG.: W 103.5318662
 NAD 1927
 X=748110 Y=430667
 LAT.: N 32.1814785
 LONG.: W 103.5313916
 100' FSL 840' FWL

FED PERF. POINT (FPP)

NEW MEXICO EAST
 NAD 1983
 X=789255 Y=435906
 LAT.: N 32.1958417
 LONG.: W 103.5318721
 NAD 1927
 X=748070 Y=435847
 LAT.: N 32.1957176
 LONG.: W 103.5313967
 0' FNL 840' FWL

**LOWER MOST PERF. (LMP)
 BOTTOM HOLE LOCATION (BHL)**

NEW MEXICO EAST
 NAD 1983
 X=789214 Y=441085
 LAT.: N 32.2100784
 LONG.: W 103.5318781
 NAD 1927
 X=748030 Y=441026
 LAT.: N 32.2099543
 LONG.: W 103.5314017
 100' FNL 840' FWL

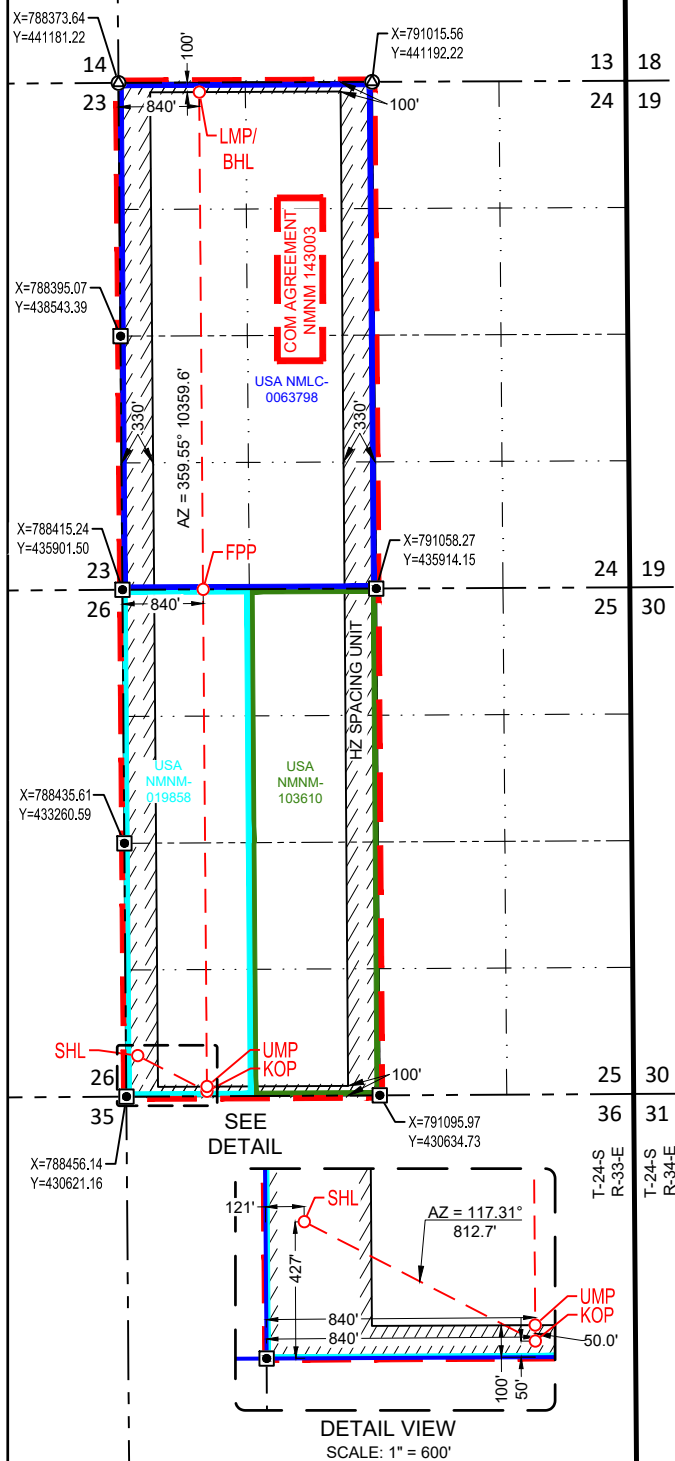
**SURVEYORS CERTIFICATION**

I hereby certify that the well location shown on this plat was plotted from field notes of actual surveys made by me or under my supervision, and that the same is true and correct to the best of my belief.
 03/15/2024

Date of Survey
 Signature and Seal of Professional Surveyor:



C-102 Submit Electronically Via OCD Permitting	State of New Mexico Energy, Minerals & Natural Resources Department OIL CONSERVATION DIVISION	Revised July 9, 2024	
		Submittal Type:	<input type="checkbox"/> Initial Submittal
			<input checked="" type="checkbox"/> Amended Report
		<input type="checkbox"/> As Drilled	

WELL LOCATION AND ACREAGE DEDICATION PLAT

API Number 30-025-53419	Pool Code 96434	Pool Name Red Hills; Bone Spring, North
Property Code 329735	Property Name FALCON 25 FED COM	Well Number 311H
OGRID No. 7377	Operator Name EOG RESOURCES, INC.	Ground Level Elevation 3543'
Surface Owner: <input type="checkbox"/> State <input type="checkbox"/> Fee <input type="checkbox"/> Tribal <input checked="" type="checkbox"/> Federal		Mineral Owner: <input type="checkbox"/> State <input type="checkbox"/> Fee <input type="checkbox"/> Tribal <input checked="" type="checkbox"/> Federal

Surface Location

UL or lot no.	Section	Township	Range	Lot Idn	Feet from the N/S	Feet from the E/W	Latitude	Longitude	County
M	25	24-S	33-E	-	373' S	84' W	N 32.1823582	W 103.5343107	LEA

Bottom Hole Location

UL or lot no.	Section	Township	Range	Lot Idn	Feet from the N/S	Feet from the E/W	Latitude	Longitude	County
D	24	24-S	33-E	-	100' N	380' W	N 32.2100825	W 103.5333653	LEA

Dedicated Acres 640.00	Infill or Defining Well INFILL	Defining Well API 30-025-48215	Overlapping Spacing Unit (Y/N) N	Consolidated Code N/A
Order Numbers COM AGREEMENT NMNM 143003			Well Setbacks are under Common Ownership: <input type="checkbox"/> Yes <input checked="" type="checkbox"/> No	

Kick Off Point (KOP)

UL or lot no.	Section	Township	Range	Lot Idn	Feet from the N/S	Feet from the E/W	Latitude	Longitude	County
M	25	24-S	33-E	-	50' S	380' W	N 32.1814683	W 103.5333529	LEA

First Take Point (FTP)

UL or lot no.	Section	Township	Range	Lot Idn	Feet from the N/S	Feet from the E/W	Latitude	Longitude	County
M	25	24-S	33-E	-	100' S	380' W	N 32.1816057	W 103.5333529	LEA

Last Take Point (LTP)

UL or lot no.	Section	Township	Range	Lot Idn	Feet from the N/S	Feet from the E/W	Latitude	Longitude	County
D	24	24-S	33-E	-	100' N	380' W	N 32.2100825	W 103.5333653	LEA

Unitized Area or Area of Uniform Intrest UNITIZED AREA	Spacing Unity Type <input checked="" type="checkbox"/> Horizontal <input type="checkbox"/> Vertical	Ground Floor Elevation 3543'
---	--	---------------------------------

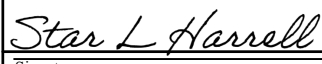
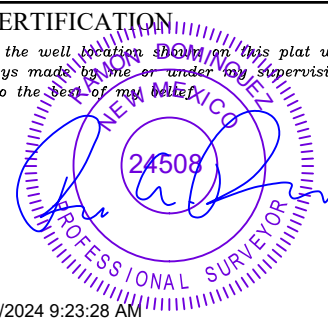
OPERATOR CERTIFICATION <i>I hereby certify that the information contained herein is true and complete to the best of my knowledge and belief; and, if the well is a vertical or directional well, that this organization either owns a working interest or unleased mineral interest in the land including the proposed bottom hole location or has a right to drill this well at this location pursuant to a contract with an owner of a working interest or unleased mineral interest, or to a voluntary pooling agreement or a compulsory pooling order heretofore entered by the division.</i> <i>If this well is a horizontal well, I further certify that this organization has received The consent of at least one lessee or owner of a working interest or unleased mineral interest in each tract (in the target pool or formation) in which any part of the well's completed interval will be located or obtained a compulsory pooling order from the division.</i>  Signature Star L Harrell Print Name star_harrell@eogresources.com E-mail Address		SURVEYORS CERTIFICATION <i>I hereby certify that the well location shown on this plat was plotted from field notes of actual surveys made by me or under my supervision, and that the same is true and correct to the best of my belief.</i>  8/14/2024 9:23:28 AM Signature and Seal of Professional Surveyor Date Certificate Number Date of Survey 03/15/2024	
---	--	--	--

C-102 Submit Electronically Via OCD Permitting	State of New Mexico Energy, Minerals & Natural Resources Department OIL CONSERVATION DIVISION	Revised July 9, 2024	
		Submittal Type:	<input type="checkbox"/> Initial Submittal
			<input checked="" type="checkbox"/> Amended Report
Property Name and Well Number		<input type="checkbox"/> As Drilled	

FALCON 25 FED COM 311H

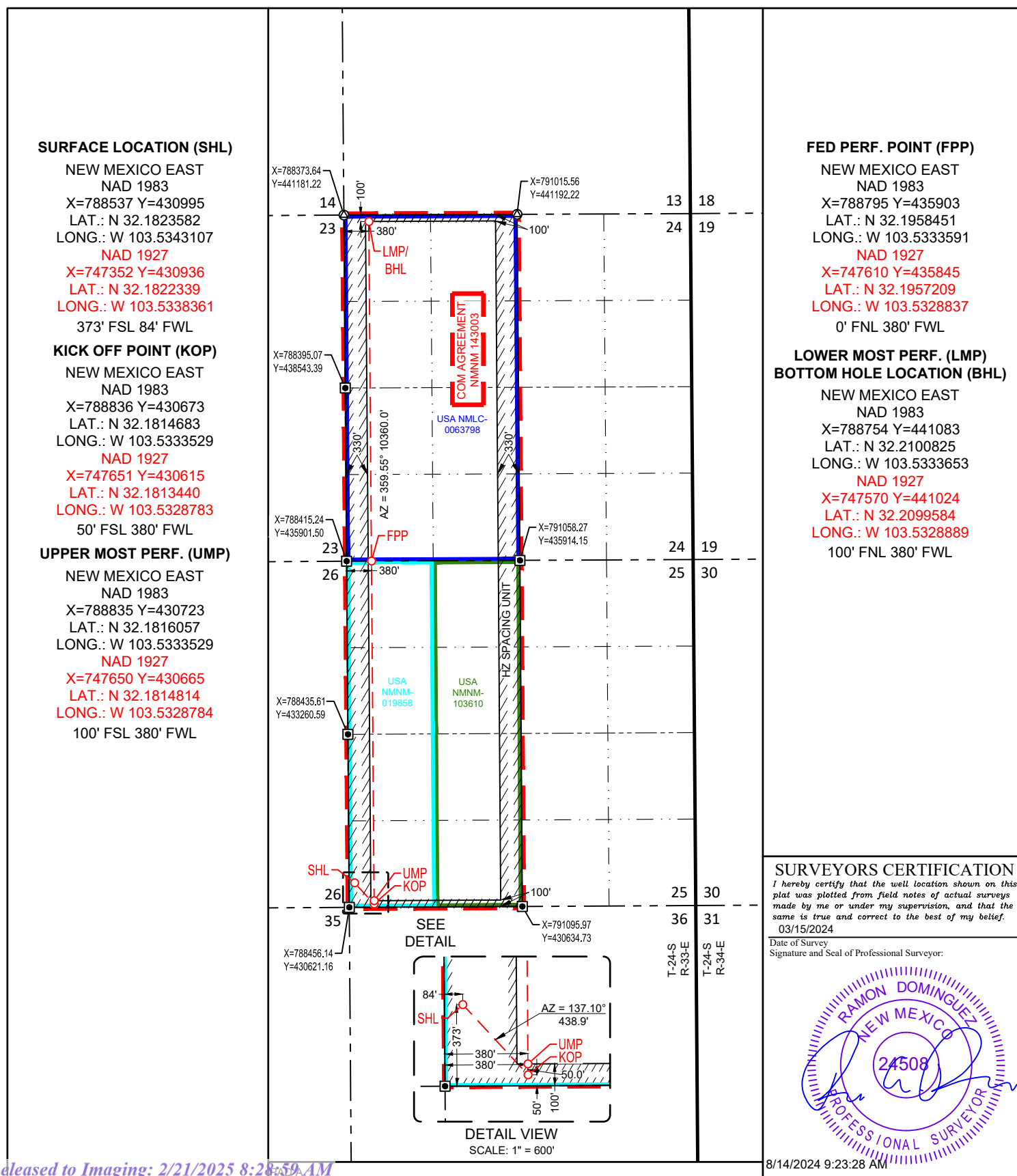

Form C-102
Revised August 1, 2011
Submit one copy to appropriate
District Office
☒ AMENDED REPORT

Form C-102
Revised August 1, 2011
Submit one copy to appropriate
District Office
☒ AMENDED REPORT

C-102 Submit Electronically Via OCD Permitting	State of New Mexico Energy, Minerals & Natural Resources Department OIL CONSERVATION DIVISION	Revised July 9, 2024	
		Submittal Type:	<input type="checkbox"/> Initial Submittal
			<input checked="" type="checkbox"/> Amended Report
		<input type="checkbox"/> As Drilled	

WELL LOCATION AND ACREAGE DEDICATION PLAT

API Number 30-025-53417	Pool Code 96434	Pool Name Red Hills; Bone Spring, North
Property Code 329735	Property Name FALCON 25 FED COM	Well Number 411H
OGRID No. 7377	Operator Name EOG RESOURCES, INC.	Ground Level Elevation 3543'
Surface Owner: <input type="checkbox"/> State <input type="checkbox"/> Fee <input type="checkbox"/> Tribal <input checked="" type="checkbox"/> Federal		Mineral Owner: <input type="checkbox"/> State <input type="checkbox"/> Fee <input type="checkbox"/> Tribal <input checked="" type="checkbox"/> Federal

Surface Location

UL or lot no. M	Section 25	Township 24-S	Range 33-E	Lot Idn -	Feet from the N/S 399' S	Feet from the E/W 102' W	Latitude N 32.1824304	Longitude W 103.5342517	County LEA
--------------------	---------------	------------------	---------------	--------------	-----------------------------	-----------------------------	--------------------------	----------------------------	---------------

Bottom Hole Location

UL or lot no. D	Section 24	Township 24-S	Range 33-E	Lot Idn -	Feet from the N/S 100' N	Feet from the E/W 790' W	Latitude N 32.2100788	Longitude W 103.5320397	County LEA
--------------------	---------------	------------------	---------------	--------------	-----------------------------	-----------------------------	--------------------------	----------------------------	---------------

Dedicated Acres 640.00	Infill or Defining Well INFILL	Defining Well API 30-025-48215	Overlapping Spacing Unit (Y/N) N	Consolidated Code N/A
Order Numbers COM AGREEMENT NMNM 143003			Well Setbacks are under Common Ownership: <input type="checkbox"/> Yes <input checked="" type="checkbox"/> No	

Kick Off Point (KOP)

UL or lot no. M	Section 25	Township 24-S	Range 33-E	Lot Idn -	Feet from the N/S 50' S	Feet from the E/W 790' W	Latitude N 32.1814657	Longitude W 103.5320277	County LEA
--------------------	---------------	------------------	---------------	--------------	----------------------------	-----------------------------	--------------------------	----------------------------	---------------

First Take Point (FTP)

UL or lot no. M	Section 25	Township 24-S	Range 33-E	Lot Idn -	Feet from the N/S 100' S	Feet from the E/W 790' W	Latitude N 32.1816031	Longitude W 103.5320278	County LEA
--------------------	---------------	------------------	---------------	--------------	-----------------------------	-----------------------------	--------------------------	----------------------------	---------------

Last Take Point (LTP)

UL or lot no. D	Section 24	Township 24-S	Range 33-E	Lot Idn -	Feet from the N/S 100' N	Feet from the E/W 790' W	Latitude N 32.2100788	Longitude W 103.5320397	County LEA
--------------------	---------------	------------------	---------------	--------------	-----------------------------	-----------------------------	--------------------------	----------------------------	---------------

Unitized Area or Area of Uniform Intrest UNITIZED AREA	Spacing Unity Type <input checked="" type="checkbox"/> Horizontal <input type="checkbox"/> Vertical	Ground Floor Elevation 3543'
---	--	---------------------------------

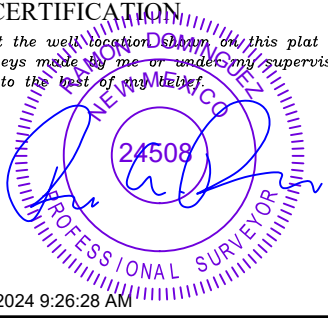
OPERATOR CERTIFICATION <i>I hereby certify that the information contained herein is true and complete to the best of my knowledge and belief; and, if the well is a vertical or directional well, that this organization either owns a working interest or unleased mineral interest in the land including the proposed bottom hole location or has a right to drill this well at this location pursuant to a contract with an owner of a working interest or unleased mineral interest, or to a voluntary pooling agreement or a compulsory pooling order heretofore entered by the division.</i> <i>If this well is a horizontal well, I further certify that this organization has received The consent of at least one lessee or owner of a working interest or unleased mineral interest in each tract (in the target pool or formation) in which any part of the well's completed interval will be located or obtained a compulsory pooling order from the division.</i> <i>Star L Harrell</i> Signature Star L Harrell Print Name star_harrell@eogresources.com E-mail Address 8/28/24 Date		SURVEYORS CERTIFICATION <i>I hereby certify that the well location shown on this plat was plotted from field notes of actual surveys made by me or under my supervision, and that the same is true and correct to the best of my belief.</i>  8/14/2024 9:26:28 AM Signature and Seal of Professional Surveyor Date Certificate Number Date of Survey 03/15/2024	
---	--	---	--

C-102 Submit Electronically Via OCD Permitting	State of New Mexico Energy, Minerals & Natural Resources Department OIL CONSERVATION DIVISION	Revised July 9, 2024	
		Submittal Type:	<input type="checkbox"/> Initial Submittal
			<input checked="" type="checkbox"/> Amended Report
Property Name and Well Number		<input type="checkbox"/> As Drilled	
FALCON 25 FED COM 411H			

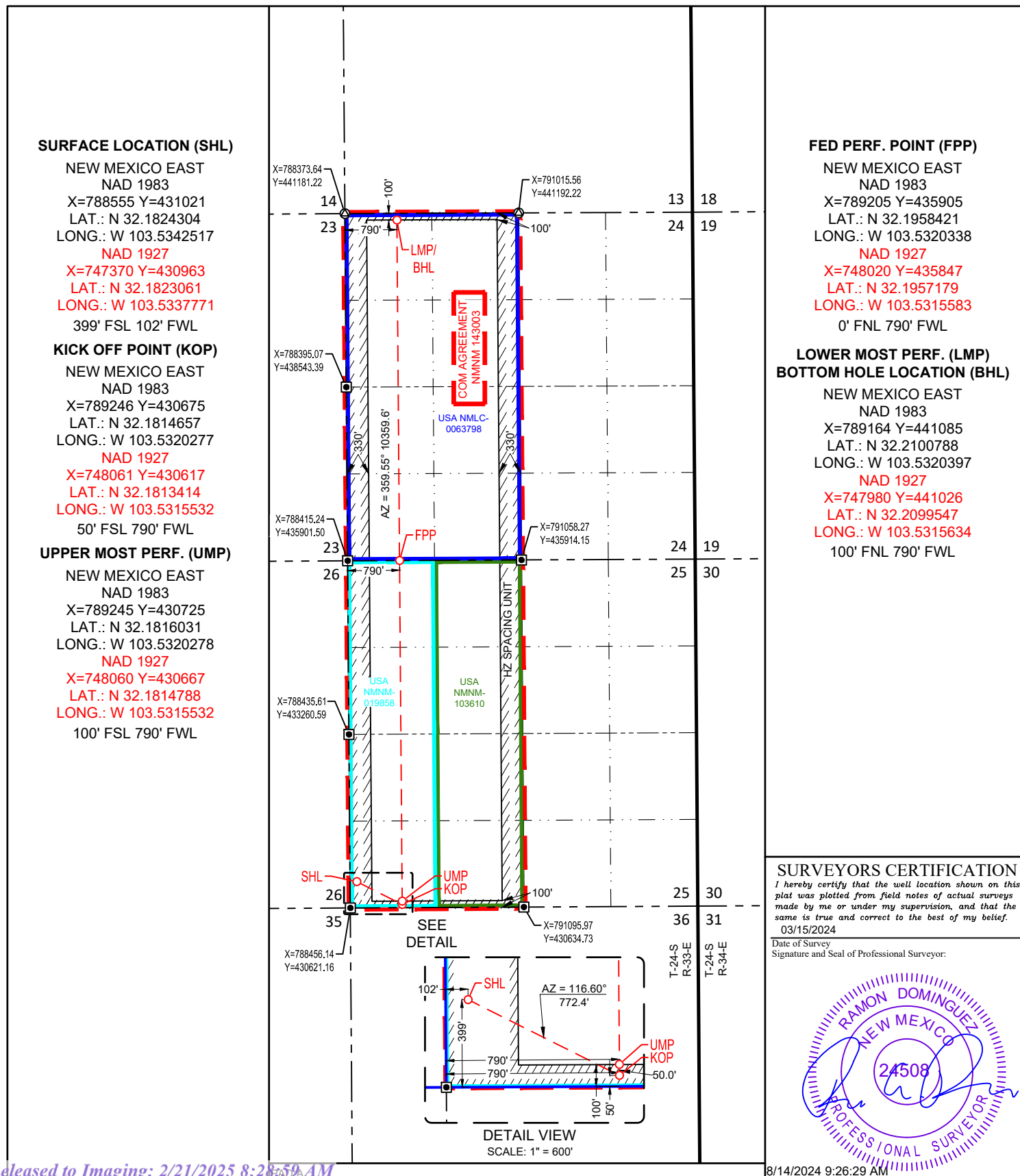

Form C-102
Revised August 1, 2011
Submit one copy to appropriate
District Office
☒ AMENDED REPORT

Sante Fe Main Office
Phone: (505) 476-3441

General Information
Phone: (505) 629-6116

Online Phone Directory
<https://www.emnrd.nm.gov/oed/contact-us>

State of New Mexico
Energy, Minerals and Natural Resources
Oil Conservation Division
1220 S. St Francis Dr.
Santa Fe, NM 87505

CONDITIONS

Action 379557

CONDITIONS

Operator: EOG RESOURCES INC 5509 Champions Drive Midland, TX 79706	OGRID: 7377
	Action Number: 379557
	Action Type: [C-103] Sub. General Sundry (C-103Z)

CONDITIONS

Created By	Condition	Condition Date
sarah.clelland	Please review the content of the order to ensure you are familiar with the authorities granted and any conditions of approval. If you have any questions regarding this matter, please contact me.	2/21/2025