

District I
1625 N. French Dr., Hobbs, NM 88240
Phone: (575) 393-6161 Fax: (575) 393-0720

District II
811 S. First St., Artesia, NM 88210
Phone: (575) 748-1283 Fax: (575) 748-9720

District III
1000 Rio Brazos Road, Aztec, NM 87410
Phone: (505) 334-6178 Fax: (505) 334-6170

District IV
1220 S. St. Francis Dr., Santa Fe, NM 87505
Phone: (505) 476-3460 Fax: (505) 476-3462

State of New Mexico
Energy Minerals and Natural Resources
Oil Conservation Division
1220 South St. Francis Dr.
Santa Fe, NM 87505

Form C-101
Revised July 18, 2013

☐ AMENDED REPORT

APPLICATION FOR PERMIT TO DRILL, RE-ENTER, DEEPEN, PLUGBACK, OR ADD A ZONE

¹ Operator Name and Address Matador Production Company 5400 LBJ Freeway, Ste 1500 Dallas, TX 75240		² OGRID Number 228937
		³ API Number 30-025-36336
⁴ Property Code 333818	⁵ Property Name Tory 3 Federal	⁶ Well No. 1

7. Surface Location

UL - Lot	Section	Township	Range	Lot Idn	Feet from	N/S Line	Feet From	E/W Line	County
6	3	21S	32E		1980	North	1524	West	Lea

8. Proposed Bottom Hole Location

UL - Lot	Section	Township	Range	Lot Idn	Feet from	N/S Line	Feet From	E/W Line	County

9. Pool Information

Pool Name	Pool Code
WC-025 S213202L;STRAWN (GAS)	98003

Additional Well Information

¹¹ Work Type Plugback	¹² Well Type Gas	¹³ Cable/Rotary Rotary	¹⁴ Lease Type Federal	¹⁵ Ground Level Elevation 3696 GR
¹⁶ Multiple	¹⁷ Proposed Depth 12890	¹⁸ Formation Strawn	¹⁹ Contractor	²⁰ Spud Date 07/23/2003
Depth to Ground water		Distance from nearest fresh water well		Distance to nearest surface water

☒ We will be using a closed-loop system in lieu of lined pits

21. Proposed Casing and Cement Program

Type	Hole Size	Casing Size	Casing Weight/ft	Setting Depth	Sacks of Cement	Estimated TOC
Surface	18.5	16	75	1510	1000	0
Int	14.75/10.625	11 3/4/8 5/8	47 / 28	3270 / 4875	2250	0 / 0
Production	7.875	5 1/2	17	14425	2490	3565

Casing/Cement Program: Additional Comments

--

22. Proposed Blowout Prevention Program

Type	Working Pressure	Test Pressure	Manufacturer
Annular / Double Ram	5000 / 10000	3000 / 5000	Cameron

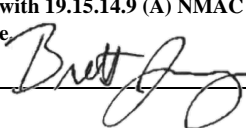
²³ I hereby certify that the information given above is true and complete to the best of my knowledge and belief. I further certify that I have complied with 19.15.14.9 (A) NMAC <input type="checkbox"/> and/or 19.15.14.9 (B) NMAC <input type="checkbox"/> , if applicable. Signature: 		OIL CONSERVATION DIVISION	
Printed name: Brett Jennings		Approved By:	
Title: Regulatory Analyst		Title:	
E-mail Address: Brett.Jennings@matadorresources.com		Approved Date:	Expiration Date:
Date: 02/26/2025	Phone: 972-629-2160	Conditions of Approval Attached	

C-102 Submit Electronically Via OCD Permitting	State of New Mexico Energy, Minerals & Natural Resources Department OIL CONSERVATION DIVISION	Revised July 9, 2024	
		Submittal Type:	<input type="checkbox"/> Initial Submittal
			<input checked="" type="checkbox"/> Amended Report
		<input type="checkbox"/> As Drilled	

WELL LOCATION INFORMATION

API Number 30-025-36336	Pool Code 98003	Pool Name WC-025 S213202L;STRAWN (GAS)
Property Code 32564	Property Name TORY 3 FEDERAL	Well Number 1
OGRID No. 228937	Operator Name MATADOR PRODUCTION COMPANY	Ground Level Elevation 3,696.4'
Surface Owner: <input type="checkbox"/> State <input type="checkbox"/> Fee <input type="checkbox"/> Tribal <input checked="" type="checkbox"/> Federal Mineral Owner: <input type="checkbox"/> State <input type="checkbox"/> Fee <input type="checkbox"/> Tribal <input checked="" type="checkbox"/> Federal		

Surface Location

UL 6	Section 3	Township 21S	Range 32E	Lot	Ft. from N/S 1,980 NORTH	Ft. from E/W 1,524 WEST	Latitude (NAD 83) 32.516906°	Longitude (NAD 83) -103.666203°	County LEA
---------	--------------	-----------------	--------------	-----	-----------------------------	----------------------------	---------------------------------	------------------------------------	---------------

Bottom Hole Location

UL	Section	Township	Range	Lot	Ft. from N/S	Ft. from E/W	Latitude (NAD 83)	Longitude (NAD 83)	County
----	---------	----------	-------	-----	--------------	--------------	-------------------	--------------------	--------

Dedicated Acres 320	Infill or Defining Well	Defining Well API	Overlapping Spacing Unit (Y/N)	Consolidation Code
Order Numbers.		Well setbacks are under Common Ownership: <input type="checkbox"/> Yes <input type="checkbox"/> No		

Kick Off Point (KOP)

UL	Section	Township	Range	Lot	Ft. from N/S	Ft. from E/W	Latitude (NAD 83)	Longitude (NAD 83)	County
----	---------	----------	-------	-----	--------------	--------------	-------------------	--------------------	--------

First Take Point (FTP)

UL	Section	Township	Range	Lot	Ft. from N/S	Ft. from E/W	Latitude (NAD 83)	Longitude (NAD 83)	County
----	---------	----------	-------	-----	--------------	--------------	-------------------	--------------------	--------

Last Take Point (LTP)

UL	Section	Township	Range	Lot	Ft. from N/S	Ft. from E/W	Latitude (NAD 83)	Longitude (NAD 83)	County
----	---------	----------	-------	-----	--------------	--------------	-------------------	--------------------	--------

Unitized Area or Area of Uniform Interest	Spacing Unit Type <input type="checkbox"/> Horizontal <input type="checkbox"/> Vertical	Ground Floor Elevation:
---	---	-------------------------

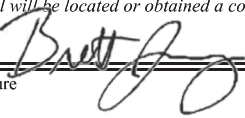
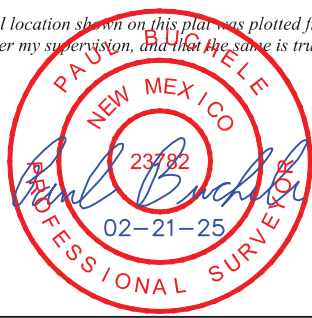
OPERATOR CERTIFICATIONS <i>I hereby certify that the information contained herein is true and complete to the best of my knowledge and belief, and, if the well is a vertical or directional well, that this organization either owns a working interest or unleased mineral interest in the land including the proposed bottom hole location or has a right to drill this well at this location pursuant to a contract with an owner of a working interest or unleased mineral interest, or to a voluntary pooling agreement or a compulsory pooling order heretofore entered by the division.</i> <i>If this well is a horizontal well, I further certify that this organization has received the consent of at least one lessee or owner of a working interest or unleased mineral interest in each tract (in the target pool or formation) in which any part of the well's completed interval will be located or obtained a compulsory pooling order from the division.</i>  02/26/2025 Signature Date Brett Jennings Printed Name Brett.Jennings@matadorresources.com Email Address	SURVEYOR CERTIFICATIONS <i>I hereby certify that the well location shown on this plat was plotted from the field notes of actual surveys made by me or under my supervision, and that the same is true and correct to the best of my belief.</i>  Signature and Seal of Professional Surveyor 23782 February 20, 2025 Certificate Number Date of Survey
---	---

Note: No allowable will be assigned to this completion until all interest have been consolidated or a non-standard unit has been approved by the division.

Property Name TORY 3 FEDERAL	Well Number 1	Drawn By L.T.T. 02-21-25	Revised By
---------------------------------	------------------	-----------------------------	------------

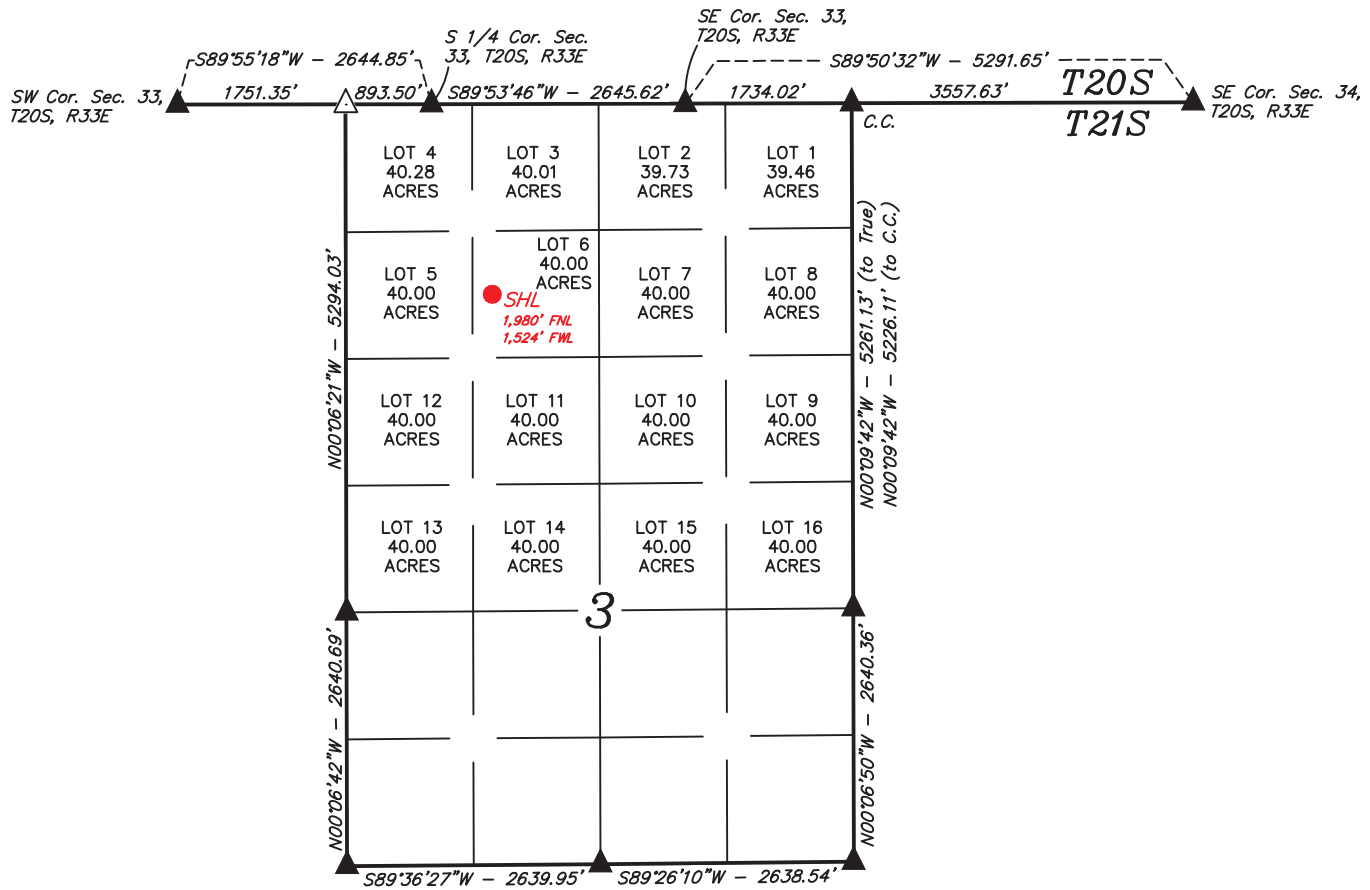

NAD 83 (SURFACE HOLE LOCATION)
LATITUDE = 32°31'00.86" (32.516906°)
LONGITUDE = -103°39'58.33" (-103.666203°)
NAD 27 (SURFACE HOLE LOCATION)
LATITUDE = 32°31'00.42" (32.516784°)
LONGITUDE = -103°39'56.56" (-103.665712°)
STATE PLANE NAD 83 (N.M. EAST)
N: 552424.77' E: 746973.18'
STATE PLANE NAD 27 (N.M. EAST)
N: 552362.99' E: 705792.00'

NOTE:

- Distances referenced on plat to section lines are perpendicular.
- Basis of Bearings is a Transverse Mercator Projection with a Central Meridian of W103°53'00" (NAD 83)

- = SURFACE HOLE LOCATION
- ▲ = SECTION CORNER LOCATED
- △ = SECTION CORNER RE-ESTABLISHED.
(Not Set on Ground.)



State of New Mexico
Energy, Minerals and Natural Resources Department

Submit Electronically
Via E-permitting

Oil Conservation Division
1220 South St. Francis Dr.
Santa Fe, NM 87505

NATURAL GAS MANAGEMENT PLAN

This Natural Gas Management Plan must be submitted with each Application for Permit to Drill (APD) for a new or recompleted well.

Section 1 – Plan Description

Effective May 25, 2021

I. Operator: Matador Production Company **OGRID:** 228937 **Date:** 2/13/2025

II. Type: ☒ Original ☐ Amendment due to ☐ 19.15.27.9.D(6)(a) NMAC ☐ 19.15.27.9.D(6)(b) NMAC ☐ Other.

If Other, please describe: _____

III. Well(s): Provide the following information for each new or recompleted well or set of wells proposed to be drilled or proposed to be recompleted from a single well pad or connected to a central delivery point.

Well Name	API	ULSTR	Footages	Anticipated Oil BBL/D	Anticipated Gas MCF/D	Anticipated Produced Water BBL/D
Tory 3 Federal #001	30-025-36336	UL-F 03-21S-32E	1980' FNL 1525' FWL	20	200	10

IV. Central Delivery Point Name: Tory Fed TB [See 19.15.27.9(D)(1) NMAC]

V. Anticipated Schedule: Provide the following information for each new or recompleted well or set of wells proposed to be drilled or proposed to be recompleted from a single well pad or connected to a central delivery point.

Well Name	API	Spud Date	TD Reached Date	Completion Commencement Date	Initial Flow Back Date	First Production Date
Tory 3 Federal #001	30-025-36336	UL-F 03-21S-32E	1980' FNL 1525' FWL	TBD	TBD	TBD

VI. Separation Equipment: ☒ Attach a complete description of how Operator will size separation equipment to optimize gas capture.

VII. Operational Practices: ☒ Attach a complete description of the actions Operator will take to comply with the requirements of Subsection A through F of 19.15.27.8 NMAC.

VIII. Best Management Practices: ☒ Attach a complete description of Operator's best management practices to minimize venting during active and planned maintenance.

Section 2 – Enhanced Plan
EFFECTIVE APRIL 1, 2022

Beginning April 1, 2022, an operator that is not in compliance with its statewide natural gas capture requirement for the applicable reporting area must complete this section.

☒ Operator certifies that it is not required to complete this section because Operator is in compliance with its statewide natural gas capture requirement for the applicable reporting area.

IX. Anticipated Natural Gas Production:

Well	API	Anticipated Average Natural Gas Rate MCF/D	Anticipated Volume of Natural Gas for the First Year MCF

X. Natural Gas Gathering System (NGGS):

Operator	System	ULSTR of Tie-in	Anticipated Gathering Start Date	Available Maximum Daily Capacity of System Segment Tie-in

XI. Map. ☐ Attach an accurate and legible map depicting the location of the well(s), the anticipated pipeline route(s) connecting the production operations to the existing or planned interconnect of the natural gas gathering system(s), and the maximum daily capacity of the segment or portion of the natural gas gathering system(s) to which the well(s) will be connected.

XII. Line Capacity. The natural gas gathering system ☐ will ☐ will not have capacity to gather 100% of the anticipated natural gas production volume from the well prior to the date of first production.

XIII. Line Pressure. Operator ☐ does ☐ does not anticipate that its existing well(s) connected to the same segment, or portion, of the natural gas gathering system(s) described above will continue to meet anticipated increases in line pressure caused by the new well(s).

☐ Attach Operator's plan to manage production in response to the increased line pressure.

XIV. Confidentiality: ☐ Operator asserts confidentiality pursuant to Section 71-2-8 NMSA 1978 for the information provided in Section 2 as provided in Paragraph (2) of Subsection D of 19.15.27.9 NMAC, and attaches a full description of the specific information for which confidentiality is asserted and the basis for such assertion.

Section 3 - Certifications**Effective May 25, 2021**

Operator certifies that, after reasonable inquiry and based on the available information at the time of submittal:

☒ Operator will be able to connect the well(s) to a natural gas gathering system in the general area with sufficient capacity to transport one hundred percent of the anticipated volume of natural gas produced from the well(s) commencing on the date of first production, taking into account the current and anticipated volumes of produced natural gas from other wells connected to the pipeline gathering system; or

☐ Operator will not be able to connect to a natural gas gathering system in the general area with sufficient capacity to transport one hundred percent of the anticipated volume of natural gas produced from the well(s) commencing on the date of first production, taking into account the current and anticipated volumes of produced natural gas from other wells connected to the pipeline gathering system.

If Operator checks this box, Operator will select one of the following:

Well Shut-In. ☐ Operator will shut-in and not produce the well until it submits the certification required by Paragraph (4) of Subsection D of 19.15.27.9 NMAC; or

Venting and Flaring Plan. ☐ Operator has attached a venting and flaring plan that evaluates and selects one or more of the potential alternative beneficial uses for the natural gas until a natural gas gathering system is available, including:

- (a) power generation on lease;
- (b) power generation for grid;
- (c) compression on lease;
- (d) liquids removal on lease;
- (e) reinjection for underground storage;
- (f) reinjection for temporary storage;
- (g) reinjection for enhanced oil recovery;
- (h) fuel cell production; and
- (i) other alternative beneficial uses approved by the division.

Section 4 - Notices

1. If, at any time after Operator submits this Natural Gas Management Plan and before the well is spud:

(a) Operator becomes aware that the natural gas gathering system it planned to connect the well(s) to has become unavailable or will not have capacity to transport one hundred percent of the production from the well(s), no later than 20 days after becoming aware of such information, Operator shall submit for OCD's approval a new or revised venting and flaring plan containing the information specified in Paragraph (5) of Subsection D of 19.15.27.9 NMAC; or

(b) Operator becomes aware that it has, cumulatively for the year, become out of compliance with its baseline natural gas capture rate or natural gas capture requirement, no later than 20 days after becoming aware of such information, Operator shall submit for OCD's approval a new or revised Natural Gas Management Plan for each well it plans to spud during the next 90 days containing the information specified in Paragraph (2) of Subsection D of 19.15.27.9 NMAC, and shall file an update for each Natural Gas Management Plan until Operator is back in compliance with its baseline natural gas capture rate or natural gas capture requirement.

2. OCD may deny or conditionally approve an APD if Operator does not make a certification, fails to submit an adequate venting and flaring plan which includes alternative beneficial uses for the anticipated volume of natural gas produced, or if OCD determines that Operator will not have adequate natural gas takeaway capacity at the time a well will be spud.

I certify that, after reasonable inquiry, the statements in and attached to this Natural Gas Management Plan are true and correct to the best of my knowledge and acknowledge that a false statement may be subject to civil and criminal penalties under the Oil and Gas Act.

Signature: 
Printed Name: Mark Gonzales
Title: Facilities Engineer
E-mail Address: mark.gonzales@matadorresources.com
Date: 2/13/2024
Phone: (915) 240-3468
OIL CONSERVATION DIVISION (Only applicable when submitted as a standalone form)
Approved By:
Title:
Approval Date:
Conditions of Approval:

Addendum to Natural Gas Management Plan for Matador's**Tory 3 Fed #1 Recompletion****VI. Separation Equipment**

Flow from the Tory 3 Fed #1 will be routed via a flowline to a 36"x15' three phase separator dedicated to the well. The first stage separators are sized with input from BRE ProMax and API 12J. Anticipated production rates can be seen in the below table. Liquid retention times at expected maximum rates will be >3 minutes. Gas will be routed from the first stage separator to sales. Hydrocarbon liquids are dumped from the first stage separator, routed to the tanks where vapor is compressed by a VRU if technically feasible to either sales or a compressor if the sales line pressure is higher than the VRU's maximum discharge pressure (~150 psi). Therefore, Matador has sized our separation equipment to optimize gas capture and our separation equipment is of sufficient size to handle the expected volumes of gas.

Well Name	Anticipated Oil BBL/D	Anticipated Gas MCF/D	Anticipated Produced Water BBL/D
Tory 3 Fed #1	20	200	10

VII. Operation Practices

Although not a complete recitation of all our efforts to comply with a subsection A through F of 19.15.27.8 NMAC, a summary is as follows. During initial flowback we will route the flowback fluids into completion or storage tanks and, to the extent possible, flare rather than vent any gas. We will commence operation of a separator as soon as technically feasible, and have instructed our team that we want to connect the gas to sales as soon as possible but not later than 30 days after initial flowback.

Regarding production operations, we have designed our production facilities to be compliant with the requirements of Part E of 19.15.27.8 NMAC. We will instruct our team to perform the AVOs on the frequency required under the rules. While the well is producing, we will take steps to minimize flaring during maintenance, as set forth below, and we have a process in place for the measuring of any flared gas and the reporting of any reportable flaring events.

VIII. Best Management Practices

Steps are taken to minimize venting during active or planned maintenance when technically feasible including:

- Isolating the affected component and reducing pressure through process piping
- Blowing down the equipment being maintained to a control device
- Performing preventative maintenance and minimizing the duration of maintenance activities
- Shutting in sources of supply as possible
- Other steps that are available depending on the maintenance being performed

Well Name: TORY 3 FEDERAL	Well Location: T21S / R32E / SEC 3 / NWSE / 32.516897 / -103.666185	County or Parish/State: LEA / NM
Well Number: 01	Type of Well: CONVENTIONAL GAS WELL	Allottee or Tribe Name:
Lease Number: NMNM10470	Unit or CA Name:	Unit or CA Number:
US Well Number: 3002536336	Operator: MATADOR PRODUCTION COMPANY	

Notice of Intent

Sundry ID: 2825051

Type of Submission: Notice of Intent	Type of Action: Plug Back
Date Sundry Submitted: 12/02/2024	Time Sundry Submitted: 12:28
Date proposed operation will begin: 12/15/2024	

Procedure Description: Matador is requesting to plug back the Atoka & recompleate in the Strawn at the Tory 3 Federal #001; per the required COA, following the procedure below: • Notify BLM 24 hrs before MIRU. • Safety mtg, MIRU, check pressures, ND wellhead, NU & test BOPs, POOH w/ tbq. • RIH & set RBP at 12,950'; Pressure test casing. • RIH & Perforate the Strawn from approximately 12,787' to 12,890'. • Run tubing & acidize perforations prior to swabbing & returning to production. *Current and proposed wellbore diagrams attached

Surface Disturbance

Is any additional surface disturbance proposed?: No

NOI Attachments

Procedure Description

Combined_WBDs_20241202122747.pdf

Received by OCD: 2/26/2025 2:25:31 PM

Page 10 of 24

Well Name: TORY 3 FEDERAL	Well Location: T21S / R32E / SEC 3 / NWSE / 32.516897 / -103.666185	County or Parish/State: LEA / NM
Well Number: 01	Type of Well: CONVENTIONAL GAS WELL	Allottee or Tribe Name:
Lease Number: NMNM10470	Unit or CA Name:	Unit or CA Number:
US Well Number: 3002536336	Operator: MATADOR PRODUCTION COMPANY	

Conditions of Approval

Specialist Review

TORY_3_FEDERAL_01__2825051__PROCEDURE_AND_COA_20241221093718.pdf

Operator

I certify that the foregoing is true and correct. Title 18 U.S.C. Section 1001 and Title 43 U.S.C. Section 1212, make it a crime for any person knowingly and willfully to make to any department or agency of the United States any false, fictitious or fraudulent statements or representations as to any matter within its jurisdiction. Electronic submission of Sundry Notices through this system satisfies regulations requiring a

Operator Electronic Signature: BRETT JENNINGS	Signed on: DEC 02, 2024 12:28 PM
Name: MATADOR PRODUCTION COMPANY	
Title: Regulatory Analyst	
Street Address: 5400 LBJ FREEWAY, STE 1500	
City: DALLAS	State: TX
Phone: (972) 629-2160	
Email address: BRETT.JENNINGS@MATADORRESOURCES.COM	

Field

Representative Name:		
Street Address:		
City:	State:	Zip:
Phone:		
Email address:		

BLM Point of Contact

BLM POC Name: KEITH P IMMATTY	BLM POC Title: ENGINEER
BLM POC Phone: 5759884722	BLM POC Email Address: KIMMATTY@BLM.GOV
Disposition: Approved	Disposition Date: 12/21/2024
Signature: KEITH IMMATTY	

Form 3160-5
(June 2019)

UNITED STATES
DEPARTMENT OF THE INTERIOR
BUREAU OF LAND MANAGEMENT

FORM APPROVED
OMB No. 1004-0137
Expires: October 31, 2021

SUNDRY NOTICES AND REPORTS ON WELLS

Do not use this form for proposals to drill or to re-enter an abandoned well. Use Form 3160-3 (APD) for such proposals.

5. Lease Serial No.

6. If Indian, Allottee or Tribe Name

SUBMIT IN TRIPLICATE - Other instructions on page 2

1. Type of Well

☐ Oil Well ☐ Gas Well ☐ Other

2. Name of Operator

3a. Address

3b. Phone No. (include area code)

4. Location of Well (Footage, Sec., T.,R.,M., or Survey Description)

7. If Unit of CA/Agreement, Name and/or No.

8. Well Name and No.

9. API Well No.

10. Field and Pool or Exploratory Area

11. Country or Parish, State

12. CHECK THE APPROPRIATE BOX(ES) TO INDICATE NATURE OF NOTICE, REPORT OR OTHER DATA

TYPE OF SUBMISSION	TYPE OF ACTION				
<input type="checkbox"/> Notice of Intent	<input type="checkbox"/> Acidize	<input type="checkbox"/> Deepen	<input type="checkbox"/> Production (Start/Resume)	<input type="checkbox"/> Water Shut-Off	
<input type="checkbox"/> Subsequent Report	<input type="checkbox"/> Alter Casing	<input type="checkbox"/> Hydraulic Fracturing	<input type="checkbox"/> Reclamation	<input type="checkbox"/> Well Integrity	
<input type="checkbox"/> Final Abandonment Notice	<input type="checkbox"/> Casing Repair	<input type="checkbox"/> New Construction	<input type="checkbox"/> Recomplete	<input type="checkbox"/> Other	
	<input type="checkbox"/> Change Plans	<input type="checkbox"/> Plug and Abandon	<input type="checkbox"/> Temporarily Abandon		
	<input type="checkbox"/> Convert to Injection	<input type="checkbox"/> Plug Back	<input type="checkbox"/> Water Disposal		

13. Describe Proposed or Completed Operation: Clearly state all pertinent details, including estimated starting date of any proposed work and approximate duration thereof. If the proposal is to deepen directionally or recompleate horizontally, give subsurface locations and measured and true vertical depths of all pertinent markers and zones. Attach the Bond under which the work will be perfonned or provide the Bond No. on file with BLM/BIA. Required subsequent reports must be filed within 30 days following completion of the involved operations. If the operation results in a multiple completion or recompletion in a new interval, a Form 3160-4 must be filed once testing has been completed. Final Abandonment Notices must be filed only after all requirements, including reclamation, have been completed and the operator has detennined that the site is ready for final inspection.)

14. I hereby certify that the foregoing is true and correct. Name (Printed/Typed)

Title

Signature

Date

THE SPACE FOR FEDERAL OR STATE OFFICE USE

Approved by

Title

Date

Conditions of approval, if any, are attached. Approval of this notice does not warrant or certify that the applicant holds legal or equitable title to those rights in the subject lease which would entitle the applicant to conduct operations thereon.

Office

Title 18 U.S.C Section 1001 and Title 43 U.S.C Section 1212, make it a crime for any person knowingly and willfully to make to any department or agency of the United States any false, fictitious or fraudulent statements or representations as to any matter within its jurisdiction.

GENERAL INSTRUCTIONS

This form is designed for submitting proposals to perform certain well operations and reports of such operations when completed as indicated on Federal and Indian lands pursuant to applicable Federal law and regulations. Any necessary special instructions concerning the use of this form and the number of copies to be submitted, particularly with regard to local area or regional procedures and practices, are either shown below, will be issued by or may be obtained from the local Federal office.

SPECIFIC INSTRUCTIONS

Item 4 - Locations on Federal or Indian land should be described in accordance with Federal requirements. Consult the local Federal office for specific instructions.

Item 13: Proposals to abandon a well and subsequent reports of abandonment should include such special information as is required by the local Federal office. In addition, such proposals and reports should include reasons for the abandonment; data on any former or present productive zones or other zones with present significant fluid contents not sealed off by cement or otherwise; depths (top and bottom) and method of placement of cement plugs; mud or other material placed below, between and above plugs; amount, size, method of parting of any casing, liner or tubing pulled and the depth to the top of any tubing left in the hole; method of closing top of well and date well site conditioned for final inspection looking for approval of the abandonment. If the proposal will involve **hydraulic fracturing operations**, you must comply with 43 CFR 3162.3-3, including providing information about the protection of usable water. Operators should provide the best available information about all formations containing water and their depths. This information could include data and interpretation of resistivity logs run on nearby wells. Information may also be obtained from state or tribal regulatory agencies and from local BLM offices.

NOTICES

The privacy Act of 1974 and the regulation in 43 CFR 2.48(d) provide that you be furnished the following information in connection with information required by this application.

AUTHORITY: 30 U.S.C. 181 et seq., 351 et seq., 25 U.S.C. 396; 43 CFR 3160.

PRINCIPAL PURPOSE: The information is used to: (1) Evaluate, when appropriate, approve applications, and report completion of subsequent well operations, on a Federal or Indian lease; and (2) document for administrative use, information for the management, disposal and use of National Resource lands and resources, such as: (a) evaluating the equipment and procedures to be used during a proposed subsequent well operation and reviewing the completed well operations for compliance with the approved plan; (b) requesting and granting approval to perform those actions covered by 43 CFR 3162.3-2, 3162.3-3, and 3162.3-4; (c) reporting the beginning or resumption of production, as required by 43 CFR 3162.4-1(c) and (d) analyzing future applications to drill or modify operations in light of data obtained and methods used.

ROUTINE USES: Information from the record and/or the record will be transferred to appropriate Federal, State, local or foreign agencies, when relevant to civil, criminal or regulatory investigations or prosecutions in connection with congressional inquiries or to consumer reporting agencies to facilitate collection of debts owed the Government.

EFFECT OF NOT PROVIDING THE INFORMATION: Filing of this notice and report and disclosure of the information is mandatory for those subsequent well operations specified in 43 CFR 3162.3-2, 3162.3-3, 3162.3-4.

The Paperwork Reduction Act of 1995 requires us to inform you that:

The BLM collects this information to evaluate proposed and/or completed subsequent well operations on Federal or Indian oil and gas leases.

Response to this request is mandatory.

The BLM would like you to know that you do not have to respond to this or any other Federal agency-sponsored information collection unless it displays a currently valid OMB control number.

BURDEN HOURS STATEMENT: Public reporting burden for this form is estimated to average 8 hours per response, including the time for reviewing instructions, gathering and maintaining data, and completing and reviewing the form. Direct comments regarding the burden estimate or any other aspect of this form to U.S. Department of the Interior, Bureau of Land Management (1004-0137), Bureau Information Collection Clearance Officer (WO-630), 1849 C St., N.W., Mail Stop 401 LS, Washington, D.C. 20240

Additional Information

Location of Well

0. SHL: NWSE / 1980 FNL / 1525 FWL / TWSP: 21S / RANGE: 32E / SECTION: 3 / LAT: 32.516897 / LONG: -103.666185 (TVD: 14250 feet, MD: 14250 feet)

PPP: NWSE / 1980 FNL / 1525 FWL / TWSP: 21S / RANGE: 32E / SECTION: 3 / LAT: 0.0 / LONG: 0.0 (TVD: 0 feet, MD: 0 feet)

BHL: NWSE / 1980 FNL / 1525 FWL / TWSP: 21S / RANGE: 32E / SECTION: 3 / LAT: 0.0 / LONG: 0.0 (TVD: 14250 feet, MD: 14250 feet)

Tory 3 Federal #001
1980' FNL & 1525' FWL Sec 3 - 21S - 32E
Lea County, NM
API: 30-025-36336
WELLBORE SCHEMATIC
Spudded: 7/23/2003

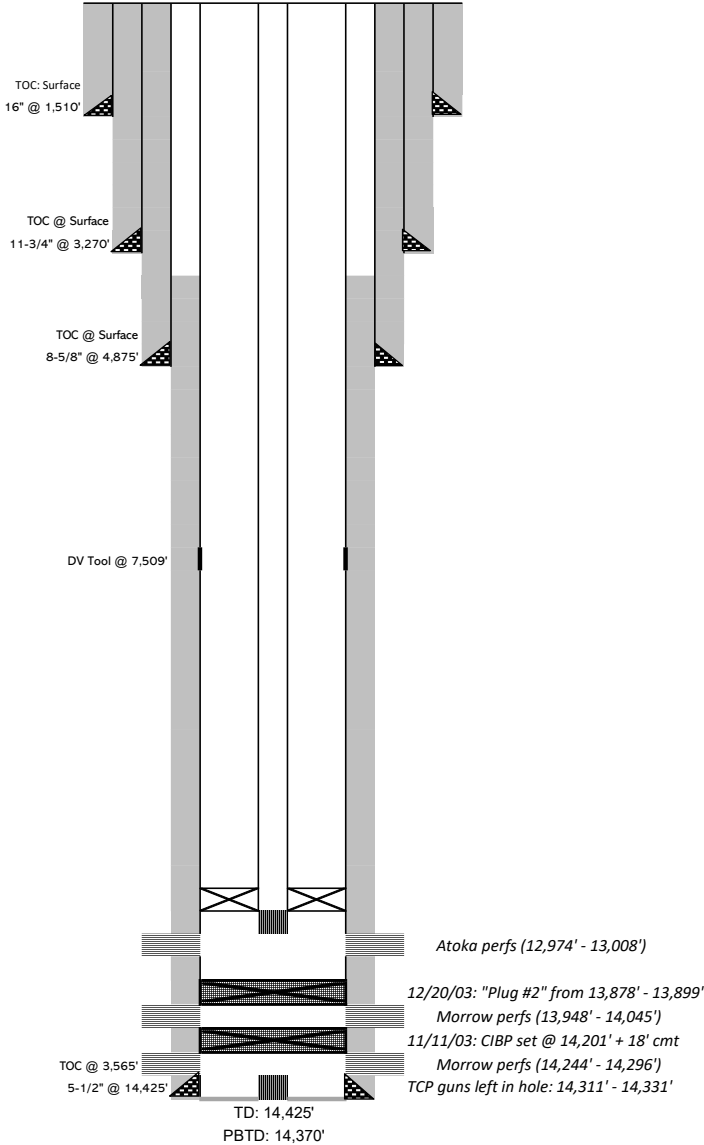

G.L.	3695
K.B.	3723

	Casing Information		Type	Weight (lb/ft)	Depth Set
	Hole Size	Casing Size			
Surface	18.5"	16"	J-55	75	1,510'
Intermediate	14.75"	11-3/4"	J-55	47	3,270'
Intermediate	10.625"	8-5/8"	J-55	28	4,875'
Production	7.875"	5-1/2"	P-110	17	14,425'
					7,509'

Cementing Record				Geologic Markers	
Surface Intermediate 2 stage 7" Production	1000 sks	TOC	Date Run	Rustler	1480
	1250 sks	0		Salt Top	1700
	1000 sks	0		Salt Bottom	3240
	2490 sks	0		Yates	3327
			3565	Capitan Reef	3632
				Delaware	5190
				Bone Spring	8533
				Wolfcamp	11431
				Stawn	12787
				Atoka	12940
				Morrow	13475

Tubing Information		
Item	Notes	Bottom Depth
KB	Elevation	28'
Tubing Sub	(1) 2-7/8" 6.5# P-110 tubing	60'
Tubing	(415) 2-7/8" 6.5# L-80 tubing (modified Coupling)	12,915'
On/Off	2-7/8" Baker L-10 ON/OFF w/ "F"	12,916'
Packer	2-7/8" x 5-1/2" Baker "M" Pkr	12,922'
Tubing Sub	6' 2-7/8" L-80 8rd	12,929'
"R" Nipple	2-7/8" "R" Nipple w/ 2.31 NOGO	12,930'
WL Re-entry	2-7/8" Wireline Re-entry Guide	12,931'
PBTD	Plug Back Total Depth	13,878'

Perforation Information			OCD Notes
Date	Formation	Depth	
12/29/2003	Atoka	(12,974' - 13,008')	
11/12/2003	Morrow	(13,948' - 14,045')	
9/30/2003	Morrow	(14,244' - 14,296')	"Zone Permanently Abandoned"

Plug Information		
Date	Type	Depth
12/20/2003	"Plug #2"	(13,878' - 13,899')
11/11/2003	Bridge Plug - Permanent + cmt	(14,182' - 14,201')

Plug #2	
Type	Depth
2-7/8" x 5-1/2" Baker "M" Mech Pkr	13,878'
2-7/8" x 2-3/8" X-over	
10' 2-3/8" 8rd Sub	13,885'
2-3/8" Baker "F" Nipple w/ plug	13,895'
10' 2-3/8" 8rd Sub + bridge plug	13,898'
2-3/8" wireline re-entry guide	13,899'

Tory 3 Federal #001
1980' FNL & 1525' FWL Sec 3 - 21S - 32E
Lea County, NM
API: 30-025-36336
WELLBORE SCHEMATIC
Spudded: 7/23/2003

G.L.	3695
K.B.	3723

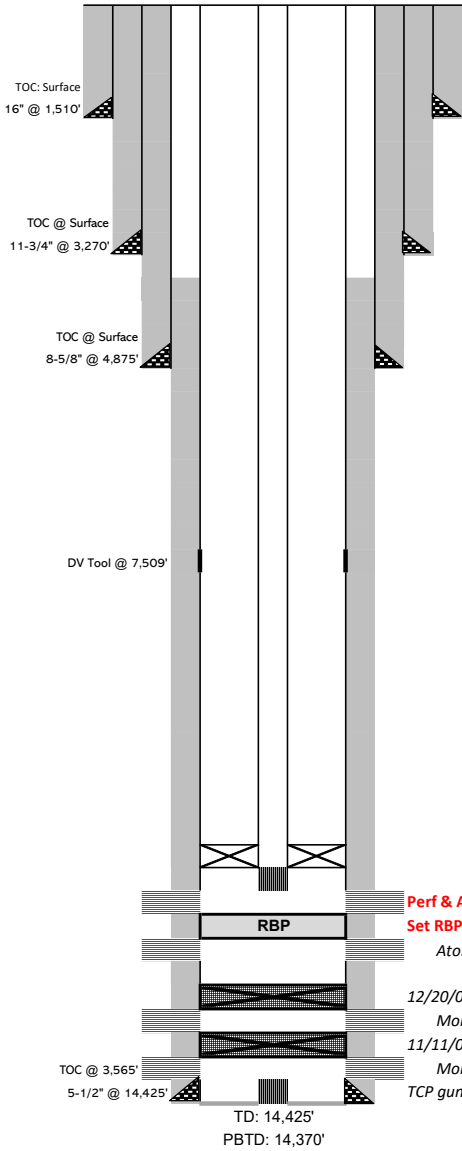

	Casing Information		Type	Weight (lb/ft)	Depth Set
	Hole Size	Casing Size			
Surface	18.5"	16"	J-55	75	1,510'
Intermediate	14.75"	11-3/4"	J-55	47	3,270'
Intermediate	10.625"	8-5/8"	J-55	28	4,875'
Production	7.875"	5-1/2"	P-110	17	14,425'
					7,509'

	Cementing Record	TOC	Date Run	Geologic Markers	
	Surface	1000 sks	0	Rustler	1480
	Intermediate	1250 sks	0	Salt Top	1700
	2 stage 7"	1000 sks	0	Salt Bottom	3240
	Production	2490 sks	3565	Yates	3327
				Capitan Reef	3632
				Delaware	5190
				Bone Spring	8533
				Wolfcamp	11431
				Stawn	12787
				Atoka	12940
				Morrow	13475

Perforation Information			OCD Notes
Date	Formation	Depth	
12/29/2003	Atoka	(12,974' - 13,008')	
11/12/2003	Morrow	(13,948' - 14,045')	
9/30/2003	Morrow	(14,244' - 14,296')	"Zone Permanently Abandoned"

Plug Information		
Date	Type	Depth
12/20/2003	"Plug #2"	(13,878' - 13,899')
11/11/2003	Bridge Plug - Permanent + cmt	(14,182' - 14,201')

Plug #2	
Type	Depth
2-7/8" x 5-1/2" Baker "M" Mech Pkr	13,878'
2-7/8" x 2-3/8" X-over	
10' 2-3/8" 8rd Sub	13,885'
2-3/8" Baker "F" Nipple w/ plug	13,895'
10' 2-3/8" 8rd Sub + bridge plug	13,898'
2-3/8" wireline re-entry guide	13,899'

Matador is requesting to plug back the Atoka & recomplete in the Strawn at the Tory 3 Federal #001; per the required COA, following the procedure below:

- Notify BLM 24 hrs before MIRU.
- Safety mtg, MIRU, check pressures, ND wellhead, NU & test BOPs, POOH w/ tbg.
- RIH & set RBP at 12,950'; Pressure test casing.
- RIH & Perforate the Strawn from approximately 12,787' to 12,890'.
- Run tubing & acidize perforations prior to swabbing & returning to production.

*Current and proposed wellbore diagrams attached

BLM Note: Procedure OK as proposed. Pressure test to 500psi, 30mins. Please review COA below. After operations are completed, please submit Recompletion Sundry to update Completion Report and a Subsequent Report to update Well Status

Tory 3 Federal #001
1980' FNL & 1525' FWL Sec 3 - 21S - 32E
Lea County, NM
API: 30-025-36336
WELLBORE SCHEMATIC
Spudded: 7/23/2003

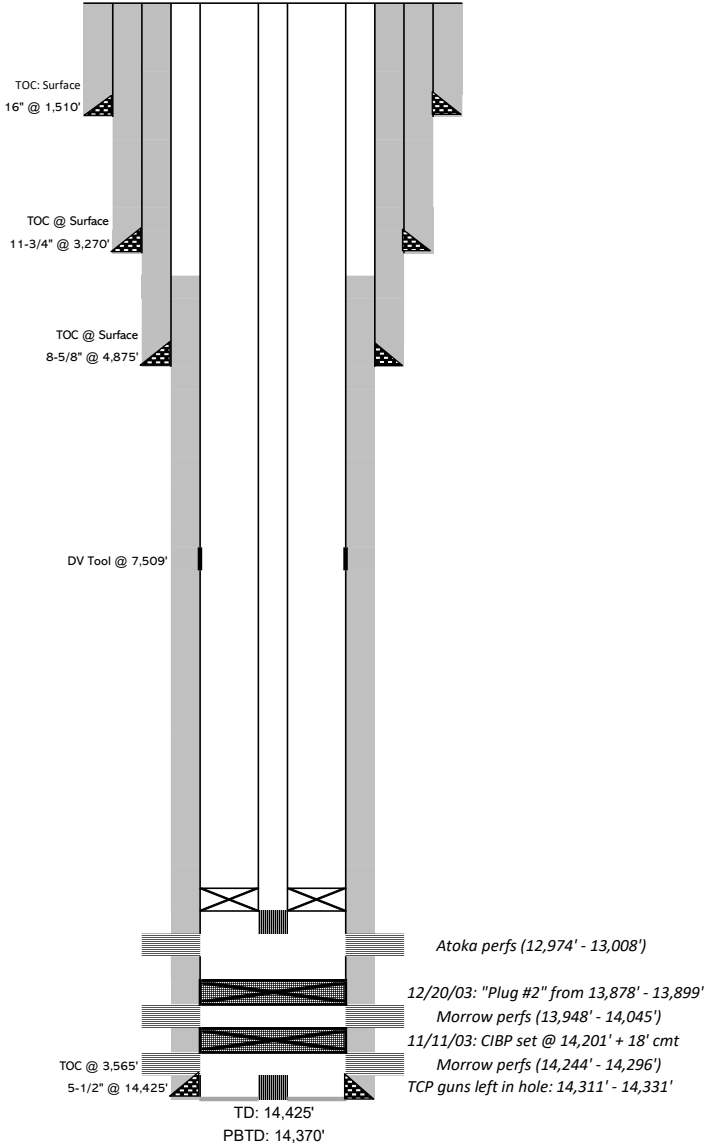

G.L.	3695
K.B.	3723

	Casing Information		Type	Weight (lb/ft)	Depth Set
	Hole Size	Casing Size			
Surface	18.5"	16"	J-55	75	1,510'
Intermediate	14.75"	11-3/4"	J-55	47	3,270'
Intermediate	10.625"	8-5/8"	J-55	28	4,875'
Production	7.875"	5-1/2"	P-110	17	14,425'
					7,509'

Cementing Record				Geologic Markers	
Surface Intermediate 2 stage 7" Production	1000 sks	TOC	Date Run	Rustler	1480
	1250 sks	0		Salt Top	1700
	1000 sks	0		Salt Bottom	3240
	2490 sks	0		Yates	3327
			3565	Capitan Reef	3632
				Delaware	5190
				Bone Spring	8533
				Wolfcamp	11431
				Stawn	12787
				Atoka	12940
				Morrow	13475

Tubing Information		
Item	Notes	Bottom Depth
KB	Elevation	28'
Tubing Sub	(1) 2-7/8" 6.5# P-110 tubing	60'
Tubing	(415) 2-7/8" 6.5# L-80 tubing (modified Coupling)	12,915'
On/Off	2-7/8" Baker L-10 ON/OFF w/ "F"	12,916'
Packer	2-7/8" x 5-1/2" Baker "M" Pkr	12,922'
Tubing Sub	6' 2-7/8" L-80 8rd	12,929'
"R" Nipple	2-7/8" "R" Nipple w/ 2.31 NOGO	12,930'
WL Re-entry	2-7/8" Wireline Re-entry Guide	12,931'
PBTD	Plug Back Total Depth	13,878'

Perforation Information			OCD Notes
Date	Formation	Depth	
12/29/2003	Atoka	(12,974' - 13,008')	
11/12/2003	Morrow	(13,948' - 14,045')	
9/30/2003	Morrow	(14,244' - 14,296')	"Zone Permanently Abandoned"

Plug Information		
Date	Type	Depth
12/20/2003	"Plug #2"	(13,878' - 13,899')
11/11/2003	Bridge Plug - Permanent + cmt	(14,182' - 14,201')

Plug #2	
Type	Depth
2-7/8" x 5-1/2" Baker "M" Mech Pkr	13,878'
2-7/8" x 2-3/8" X-over	
10' 2-3/8" 8rd Sub	13,885'
2-3/8" Baker "F" Nipple w/ plug	13,895'
10' 2-3/8" 8rd Sub + bridge plug	13,898'
2-3/8" wireline re-entry guide	13,899'

Tory 3 Federal #001
1980' FNL & 1525' FWL Sec 3 - 21S - 32E
Lea County, NM
API: 30-025-36336
WELLBORE SCHEMATIC
Spudded: 7/23/2003

G.L.	3695
K.B.	3723

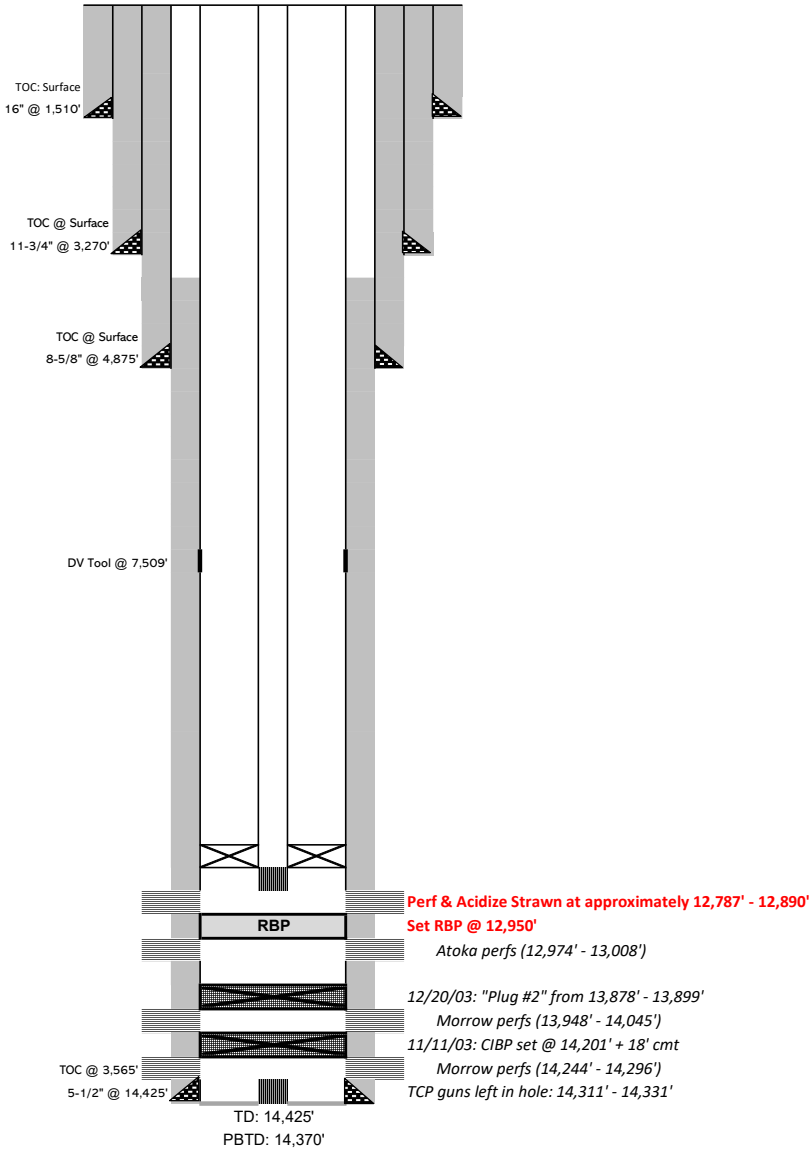

	Casing Information		Type	Weight (lb/ft)	Depth Set
	Hole Size	Casing Size			
Surface	18.5"	16"	J-55	75	1,510'
Intermediate	14.75"	11-3/4"	J-55	47	3,270'
Intermediate	10.625"	8-5/8"	J-55	28	4,875'
Production	7.875"	5-1/2"	P-110	17	14,425'
					7,509'

	Cementing Record	TOC	Date Run	Geologic Markers	
	Surface	1000 sks	0	Rustler	1480
	Intermediate	1250 sks	0	Salt Top	1700
	2 stage 7"	1000 sks	0	Salt Bottom	3240
	Production	2490 sks	3565	Yates	3327
				Capitan Reef	3632
				Delaware	5190
				Bone Spring	8533
				Wolfcamp	11431
				Stawn	12787
				Atoka	12940
				Morrow	13475

Perforation Information			OCD Notes
Date	Formation	Depth	
12/29/2003	Atoka	(12,974' - 13,008')	
11/12/2003	Morrow	(13,948' - 14,045')	
9/30/2003	Morrow	(14,244' - 14,296')	"Zone Permanently Abandoned"

Plug Information		
Date	Type	Depth
12/20/2003	"Plug #2"	(13,878' - 13,899')
11/11/2003	Bridge Plug - Permanent + cmt	(14,182' - 14,201')

Plug #2	
Type	Depth
2-7/8" x 5-1/2" Baker "M" Mech Pkr	13,878'
2-7/8" x 2-3/8" X-over	
10' 2-3/8" 8rd Sub	13,885'
2-3/8" Baker "F" Nipple w/ plug	13,895'
10' 2-3/8" 8rd Sub + bridge plug	13,898'
2-3/8" wireline re-entry guide	13,899'

BUREAU OF LAND MANAGEMENT
Carlsbad Field Office
620 East Greene Street
Carlsbad, New Mexico 88220
575-234-5972

Conditions of Approval for Permanent Abandonment of a Production Zone

Failure to comply with the following Conditions of Approval may result in a Notice of Incidents of Noncompliance (INC) in accordance with 43 CFR 3163.1.

1. Plugging operations shall commence within ninety (90) days from the approval date of this Notice of Intent to Plug Back.

If you are unable to plug the well by the 90th day provide this office, prior to the 90th day, with the reason for not meeting the deadline and a date when we can expect the completed interval to be plugged. Failure to do so will result in enforcement action.

The rig used for the plugging procedure cannot be released and moved off without the prior approval of the authorized officer. Failure to do so may result in enforcement action.

2. Notification: Contact the appropriate BLM office at least 24 hours prior to the commencing of any plug back operations. For wells in Chaves and Roosevelt County, call 575-627-0272; Eddy County, call 575-361-2822; Lea County, call 575-689-5981
3. Blowout Preventers: A blowout preventer (BOP), as appropriate, shall be installed before commencing any plugging operation. The BOP must be installed and maintained as per API and manufacturer recommendations. The minimum BOP requirement is a 2M system for a well not deeper than 9,100 feet, a 3M system for a well not deeper than 13,600 feet, or a 5M system for a well not deeper than 22,700 feet (all depths are for measured well depth).
4. Mud Requirement: Mud shall be placed between all plugs. Minimum consistency of plugging mud shall be obtained by mixing at the rate of 25 sacks (50 pounds each) of gel per 100 barrels of brine water. Minimum nine (9) pounds per gallon.
5. Cement Requirement: Sufficient cement shall be used to bring any required plug to the specified depth and length. Any given cement volumes on the proposed plugging procedure are merely estimates and are not final. Unless specific approval is received, no plug except the surface plug shall be less than 25 sacks of cement. Any plug that requires a tag will have a minimum WOC time of 4 hours.

In lieu of a cement plug across perforations in a cased hole (not for any other plugs), a bridge plug set within 50 feet to 100 feet above the perforations shall be capped with 25 sacks of cement. If a bailer is used to cap this plug, 35 feet of cement shall be sufficient. **Before pumping or bailing cement on top of CIBP, tag will be required to verify depth. Based on depth, a tag of the cement may be deemed necessary.**

Unless otherwise specified in the approved procedure, the cement plug shall consist of either Neat Class "C", for up to 7,500 feet of depth or Neat Class "H", for deeper than 7,500 feet plugs.

6. Casing Integrity Test: The casing shall be filled with corrosion inhibited fluid above the CIBP and pressure tested to 1000 psi surface pressure with a pressure drop not more than 10 percent over 15-minute period. If the well does not pass the casing integrity test, then the operator shall either repair the casing and re-test or within 30 days submit a procedure to plug and abandon the well.
7. Subsequent Plug back Reporting: Within 30 days after plug back work is completed, file a Subsequent Report (Form 3160-5) or via the AFMSS 2 WISx Module to BLM. The report should give in detail the manner in which the plug back work was carried out, the extent (by depths) of cement plugs placed, and the size and location (by depths) of casing left in the well. Show date zone was plugged. After plugging back to a new zone submit a Completion Report (Form 3160-4) or via the AFMSS 2 WISx Module with the Subsequent Report. The plugged zone shall be in plug back status.

Include the following information:

- a. A well bore diagram with all perforations, CIBP's, and tops of cement on CIBP's.
 - b. A description of the plug back procedure.
 - c. A clear copy or the original of the pressure test chart.
 - d. A copy of any logs ran.
8. Trash: All trash, junk and other waste material shall be contained in trash cages or bins to prevent scattering and will be removed and deposited in an approved sanitary landfill. Burial on site is not permitted.
 9. If well location is within the Timing Limitation Stipulation Area for Lesser Prairie-Chicken:
From March 1st through June 15th annually, abandonment activities will be allowed except between the hours from 3:00 am and 9:00 am. Normal vehicle use on existing roads will not be restricted.

Tory 3 Federal #001
1980' FNL & 1525' FWL Sec 3 - 21S - 32E
Lea County, NM
API: 30-025-36336
WELLBORE SCHEMATIC
Spudded: 7/23/2003

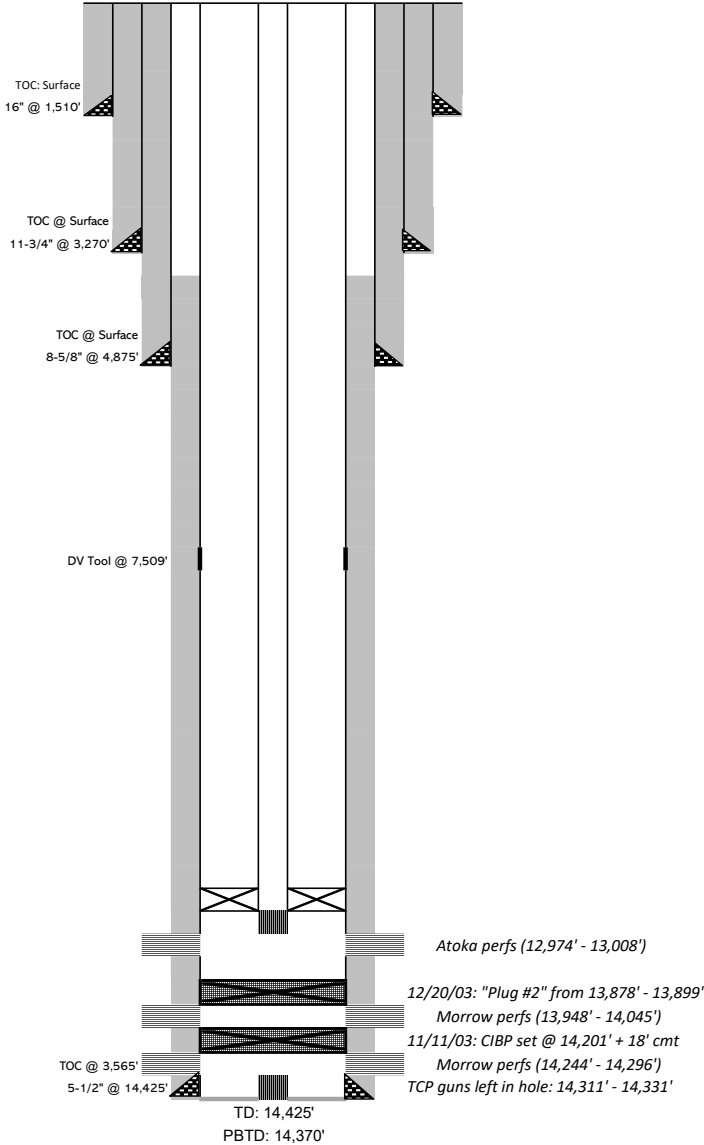

G.L.	3695
K.B.	3723

	Casing Information		Type	Weight (lb/ft)	Depth Set
	Hole Size	Casing Size			
Surface	18.5"	16"	J-55	75	1,510'
Intermediate	14.75"	11-3/4"	J-55	47	3,270'
Intermediate	10.625"	8-5/8"	J-55	28	4,875'
Production	7.875"	5-1/2"	P-110	17	14,425'
					7,509'

Cementing Record				Geologic Markers	
Surface Intermediate 2 stage 7" Production	1000 sks	TOC	Date Run	Rustler	1480
	1250 sks	0		Salt Top	1700
	1000 sks	0		Salt Bottom	3240
	2490 sks	0		Yates	3327
			3565	Capitan Reef	3632
				Delaware	5190
				Bone Spring	8533
				Wolfcamp	11431
				Stawn	12787
				Atoka	12940
				Morrow	13475

Tubing Information		
Item	Notes	Bottom Depth
KB	Elevation	28'
Tubing Sub	(1) 2-7/8" 6.5# P-110 tubing	60'
Tubing	(415) 2-7/8" 6.5# L-80 tubing (modified Coupling)	12,915'
On/Off	2-7/8" Baker L-10 ON/OFF w/ "F"	12,916'
Packer	2-7/8" x 5-1/2" Baker "M" Pkr	12,922'
Tubing Sub	6' 2-7/8" L-80 8rd	12,929'
"R" Nipple	2-7/8" "R" Nipple w/ 2.31 NOGO	12,930'
WL Re-entry	2-7/8" Wireline Re-entry Guide	12,931'
PBTD	Plug Back Total Depth	13,878'

Perforation Information			OCD Notes
Date	Formation	Depth	
12/29/2003	Atoka	(12,974' - 13,008')	
11/12/2003	Morrow	(13,948' - 14,045')	
9/30/2003	Morrow	(14,244' - 14,296')	"Zone Permanently Abandoned"

Plug Information		
Date	Type	Depth
12/20/2003	"Plug #2"	(13,878' - 13,899')
11/11/2003	Bridge Plug - Permanent + cmt	(14,182' - 14,201')

Plug #2	
Type	Depth
2-7/8" x 5-1/2" Baker "M" Mech Pkr	13,878'
2-7/8" x 2-3/8" X-over	
10' 2-3/8" 8rd Sub	13,885'
2-3/8" Baker "F" Nipple w/ plug	13,895'
10' 2-3/8" 8rd Sub + bridge plug	13,898'
2-3/8" wireline re-entry guide	13,899'

Tory 3 Federal #001
1980' FNL & 1525' FWL Sec 3 - 21S - 32E
Lea County, NM
API: 30-025-36336
WELLBORE SCHEMATIC
Spudded: 7/23/2003

G.L.	3695
K.B.	3723

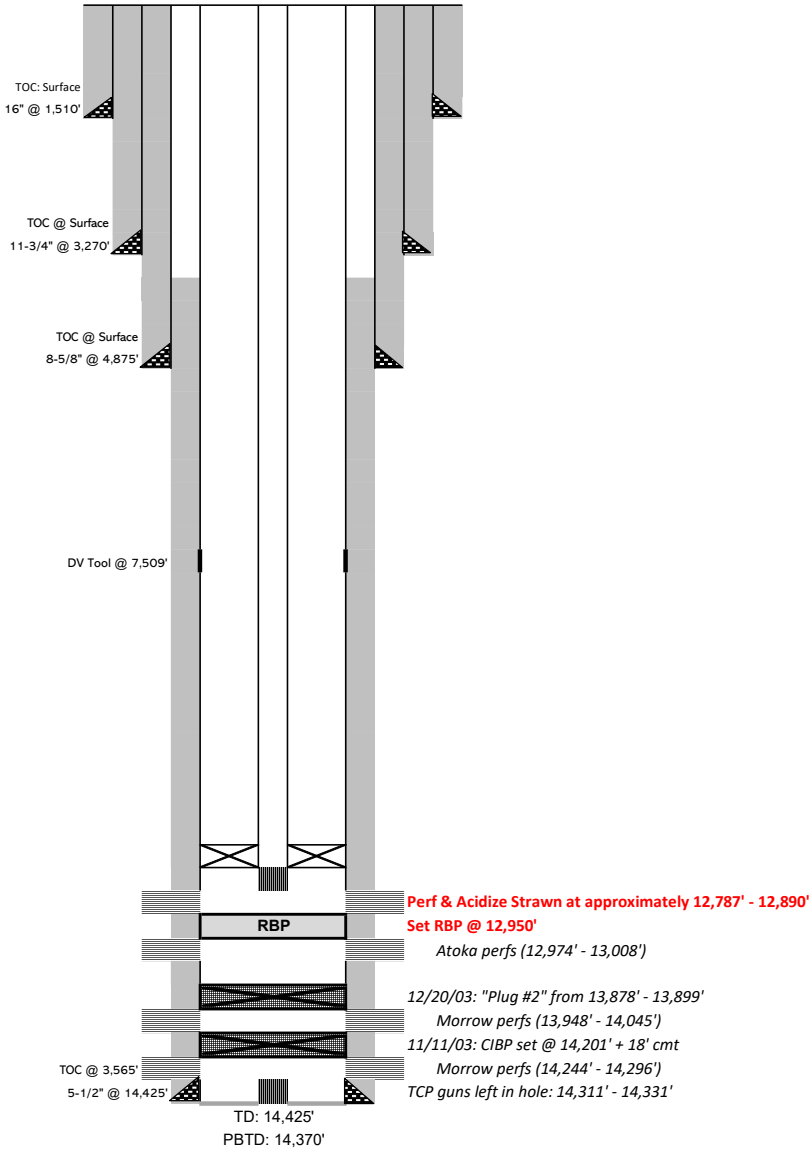

	Casing Information		Type	Weight (lb/ft)	Depth Set
	Hole Size	Casing Size			
Surface	18.5"	16"	J-55	75	1,510'
Intermediate	14.75"	11-3/4"	J-55	47	3,270'
Intermediate	10.625"	8-5/8"	J-55	28	4,875'
Production	7.875"	5-1/2"	P-110	17	14,425'
					7,509'

	Cementing Record	TOC	Date Run	Geologic Markers	
	Surface	1000 sks	0	Rustler	1480
	Intermediate	1250 sks	0	Salt Top	1700
	2 stage 7"	1000 sks	0	Salt Bottom	3240
	Production	2490 sks	3565	Yates	3327
				Capitan Reef	3632
				Delaware	5190
				Bone Spring	8533
				Wolfcamp	11431
				Stawn	12787
				Atoka	12940
				Morrow	13475

Perforation Information			OCD Notes
Date	Formation	Depth	
12/29/2003	Atoka	(12,974' - 13,008')	
11/12/2003	Morrow	(13,948' - 14,045')	
9/30/2003	Morrow	(14,244' - 14,296')	"Zone Permanently Abandoned"

Plug Information		
Date	Type	Depth
12/20/2003	"Plug #2"	(13,878' - 13,899')
11/11/2003	Bridge Plug - Permanent + cmt	(14,182' - 14,201')

Plug #2	
Type	Depth
2-7/8" x 5-1/2" Baker "M" Mech Pkr	13,878'
2-7/8" x 2-3/8" X-over	
10' 2-3/8" 8rd Sub	13,885'
2-3/8" Baker "F" Nipple w/ plug	13,895'
10' 2-3/8" 8rd Sub + bridge plug	13,898'
2-3/8" wireline re-entry guide	13,899'

BOP Type	Working Pressure Rating	Test Pressure Rating	Manufacturer
Annular	5000	3000	Cameron
Double Ram	10000	5000	Cameron
Pipe	10000	5000	Cameron

Sante Fe Main Office
Phone: (505) 476-3441

General Information
Phone: (505) 629-6116

Online Phone Directory
<https://www.emnrd.nm.gov/ocd/contact-us>

State of New Mexico
Energy, Minerals and Natural Resources
Oil Conservation Division
1220 S. St Francis Dr.
Santa Fe, NM 87505

CONDITIONS

Action 435708

CONDITIONS

Operator: MATADOR PRODUCTION COMPANY One Lincoln Centre Dallas, TX 75240	OGRID: 228937
	Action Number: 435708
	Action Type: [C-101] Drilling Non-Federal/Indian (APD)

CONDITIONS

Created By	Condition	Condition Date
pkautz	APPROVED FOR TEMPORARY PLUGGING ATOKA. ATOKA INTERVAL MUST BE PROPERLY PLUGGED PRIOR ABANDONING STRAWN INTERVAL.	3/5/2025