

Form 3160-3
(June 2015)FORM APPROVED
OMB No. 1004-0137
Expires: January 31, 2018

UNITED STATES
DEPARTMENT OF THE INTERIOR
BUREAU OF LAND MANAGEMENT
APPLICATION FOR PERMIT TO DRILL OR REENTER

1a. Type of work: <input type="checkbox"/> DRILL <input type="checkbox"/> REENTER 1b. Type of Well: <input type="checkbox"/> Oil Well <input type="checkbox"/> Gas Well <input type="checkbox"/> Other 1c. Type of Completion: <input type="checkbox"/> Hydraulic Fracturing <input type="checkbox"/> Single Zone <input type="checkbox"/> Multiple Zone		5. Lease Serial No. 6. If Indian, Allottee or Tribe Name 7. If Unit or CA Agreement, Name and No. 8. Lease Name and Well No.
2. Name of Operator		9. API Well No. 30-025-54486
3a. Address	3b. Phone No. (include area code)	10. Field and Pool, or Exploratory
4. Location of Well (Report location clearly and in accordance with any State requirements. *) At surface At proposed prod. zone		11. Sec., T. R. M. or Blk. and Survey or Area
14. Distance in miles and direction from nearest town or post office*		12. County or Parish
13. State		
15. Distance from proposed* location to nearest property or lease line, ft. (Also to nearest drig. unit line, if any)	16. No of acres in lease	17. Spacing Unit dedicated to this well
18. Distance from proposed location* to nearest well, drilling, completed, applied for, on this lease, ft.	19. Proposed Depth	20. BLM/BIA Bond No. in file
21. Elevations (Show whether DF, KDB, RT, GL, etc.)	22. Approximate date work will start*	23. Estimated duration
24. Attachments		

The following, completed in accordance with the requirements of Onshore Oil and Gas Order No. 1, and the Hydraulic Fracturing rule per 43 CFR 3162.3-3 (as applicable)

- | | |
|---|---|
| 1. Well plat certified by a registered surveyor.
2. A Drilling Plan.
3. A Surface Use Plan (if the location is on National Forest System Lands, the SUPO must be filed with the appropriate Forest Service Office). | 4. Bond to cover the operations unless covered by an existing bond on file (see Item 20 above).
5. Operator certification.
6. Such other site specific information and/or plans as may be requested by the BLM. |
|---|---|

25. Signature	Name (Printed/Typed)	Date
Title		
Approved by (Signature)	Name (Printed/Typed)	Date
Title		
Office		

Application approval does not warrant or certify that the applicant holds legal or equitable title to those rights in the subject lease which would entitle the applicant to conduct operations thereon.
Conditions of approval, if any, are attached.

Title 18 U.S.C. Section 1001 and Title 43 U.S.C. Section 1212, make it a crime for any person knowingly and willfully to make to any department or agency of the United States any false, fictitious or fraudulent statements or representations as to any matter within its jurisdiction.

(Continued on page 2)

*(Instructions on page 2)



C-102 Submit Electronically Via OCD Permitting	State of New Mexico Energy, Minerals & Natural Resources Department OIL CONSERVATION DIVISION	Revised July 9, 2024	
		Submittal Type:	<input checked="" type="checkbox"/> Initial Submittal
			<input type="checkbox"/> Amended Report
		<input type="checkbox"/> As Drilled	

WELL LOCATION INFORMATION

API Number 30-025-54486	Pool Code 96672	Pool Name WC-025 G-08 S263412K; BONE SPRING
Property Code 337081	Property Name LOS VAQUEROS FED	Well Number 152H
OGRID No. 372165	Operator Name PERMIAN RESOURCES OPERATING, LLC	Ground Level Elevation 3,185'
Surface Owner: <input type="checkbox"/> State <input type="checkbox"/> Fee <input type="checkbox"/> Tribal <input checked="" type="checkbox"/> Federal		Mineral Owner: <input type="checkbox"/> State <input type="checkbox"/> Fee <input type="checkbox"/> Tribal <input checked="" type="checkbox"/> Federal

Surface Location

UL C	Section 30	Township 26S	Range 35E	Lot	Ft. from N/S 211' FNL	Ft. from E/W 1,821' FWL	Latitude 32.020981°	Longitude -103.409243°	County LEA
----------------	----------------------	------------------------	---------------------	-----	---------------------------------	-----------------------------------	-------------------------------	----------------------------------	----------------------

State Line Crossing

UL LOT 3	Section 31	Township 26S	Range 35E	Lot	Ft. from N/S 0' FSL	Ft. from E/W 2,310' FWL	Latitude 32.000288°	Longitude -103.407666°	County LEA
--------------------	----------------------	------------------------	---------------------	-----	-------------------------------	-----------------------------------	-------------------------------	----------------------------------	----------------------

Dedicated Acres 234.28	Infill or Defining Well Defining	Defining Well API	Overlapping Spacing Unit (Y/N) N	Consolidation Code
Order Numbers.			Well setbacks are under Common Ownership: <input checked="" type="checkbox"/> Yes <input type="checkbox"/> No	

Kick Off Point (KOP)

UL C	Section 30	Township 26S	Range 35E	Lot	Ft. from N/S 211' FNL	Ft. from E/W 1,821' FWL	Latitude 32.020981°	Longitude -103.409243°	County LEA
----------------	----------------------	------------------------	---------------------	-----	---------------------------------	-----------------------------------	-------------------------------	----------------------------------	----------------------

First Take Point (FTP)

UL C	Section 30	Township 26S	Range 35E	Lot	Ft. from N/S 100' FNL	Ft. from E/W 2,310' FWL	Latitude 32.021285°	Longitude -103.407666°	County LEA
----------------	----------------------	------------------------	---------------------	-----	---------------------------------	-----------------------------------	-------------------------------	----------------------------------	----------------------

Last Take Point (LTP), Bottom Hole Location (BHL)

UL	Section	Township	Range	Lot	Ft. from N/S	Ft. from E/W	Latitude	Longitude	County
----	---------	----------	-------	-----	--------------	--------------	----------	-----------	--------

***LTP & BHL WILL BE IN TEXAS**

Unitized Area or Area of Uniform Interest	Spacing Unit Type <input checked="" type="checkbox"/> Horizontal <input type="checkbox"/> Vertical	Ground Floor Elevation:
---	--	-------------------------

OPERATOR CERTIFICATIONS I hereby certify that the information contained herein is true and complete to the best of my knowledge and belief, and, if the well is a vertical or directional well, that this organization either owns a working interest or unleased mineral interest in the land including the proposed bottom hole location or has a right to drill this well at this location pursuant to a contract with an owner of a working interest or unleased mineral interest, or to a voluntary pooling agreement or a compulsory pooling order heretofore entered by the division. If this well is a horizontal well, I further certify that this organization has received the consent of at least one lessee or owner of a working interest or unleased mineral interest in each tract (in the target pool or formation) in which any part of the well's completed interval will be located or obtained a compulsory pooling order from the division.		SURVEYOR CERTIFICATIONS I hereby certify that the well location shown on this plat was plotted from field notes of actual surveys made by me or under my supervision, and that the same is true and correct to the best of my belief.  Date: 2/11/2025	
Signature <i>Cassie Evans</i>	Date 2/19/25	Signature and Seal of Professional Surveyor	
Printed Name Cassie Evans	Email Address Cassie.Evans@permianres.com	Certificate Number 12177	Date of Survey 2/11/2025

Note: No allowable will be assigned to this completion until all interests have been consolidated or a non-standard unit has been approved by the division.

ACREAGE DEDICATION PLATS

This grid represents a standard section. You may superimpose a non-standard section, or larger area, over this grid. Operators must outline the dedicated acreage in a red box, clearly show the well surface location and bottom hole location, if it is directionally drilled, with the dimensions from the section lines in the cardinal directions. If this is a horizontal wellbore show on this plat the location of the First Take Point and Last Take Point, and the point within the Completed interval (other than the First Take Point or Last Take Point) that is closest to any outer boundary of the tract.

Surveyors shall use the latest United States government survey or dependent resurvey. Well locations will be in reference to the New Mexico Principal Meridian. If the land is not surveyed, contact the OCD Engineering Bureau. Independent subdivision surveys will not be acceptable.

**Last Take Point and Bottom Hole Location will be located in
Sect. 25, Block C24, Public Lands Survey A-701; Loving County, TX**

LOS VAQUEROS FED 152H

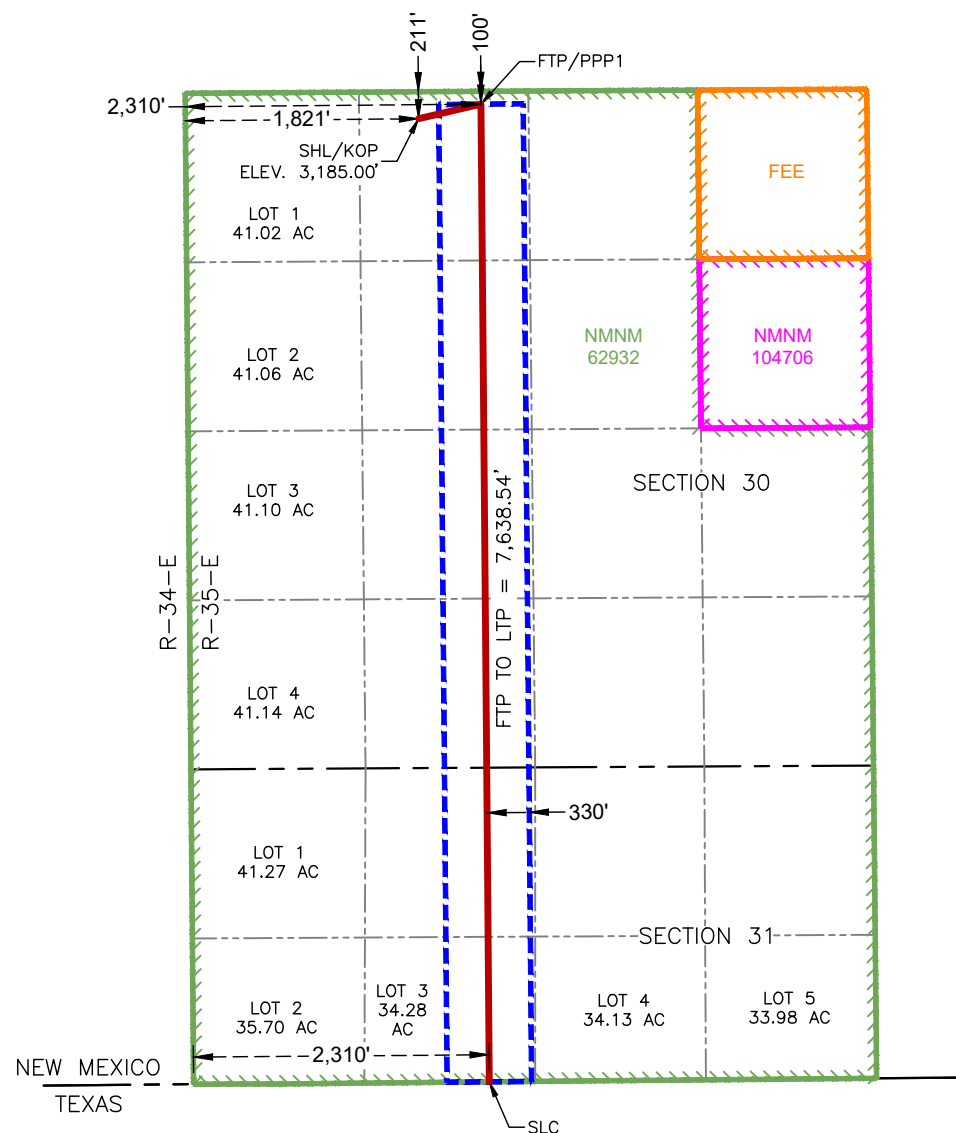

**SURFACE HOLE LOCATION
& KICK-OFF POINT**
 211' FNL & 1,821' FWL
 ELEV. = 3,185.00'
 NAD 83 X = 827,734.55'
 NAD 83 Y = 372,596.50'
 NAD 83 LAT = 32.020981°
 NAD 83 LONG = -103.409243°
 NAD 27 X = 786,546.24'
 NAD 27 Y = 372,539.39'
 NAD 27 LAT = 32.020855°
 NAD 27 LONG = -103.408783°

**FIRST TAKE POINT &
PENETRATION POINT 1**
 100' FNL & 2,310' FWL
 NAD 83 X = 828,222.52'
 NAD 83 Y = 372,711.03'
 NAD 83 LAT = 32.021285°
 NAD 83 LONG = -103.407666°
 NAD 27 X = 787,034.21'
 NAD 27 Y = 372,653.91'
 NAD 27 LAT = 32.021158°
 NAD 27 LONG = -103.407206°

STATE LINE CROSSING
 0' FSL & 2,310' FWL
 NAD 83 X = 828,287.97'
 NAD 83 Y = 365,072.77'
 NAD 83 LAT = 32.000288°
 NAD 83 LONG = -103.407666°
 NAD 27 X = 787,099.31'
 NAD 27 Y = 365,015.85'
 NAD 27 LAT = 32.000162°
 NAD 27 LONG = -103.407207°

Last Take Point and Bottom Hole Location will be located in
Sect. 25, Block C24, Public Lands Survey A-701; Loving County, TX

State of New Mexico
Energy, Minerals and Natural Resources Department

Submit Electronically
Via E-permitting

Oil Conservation Division
1220 South St. Francis Dr.
Santa Fe, NM 87505

NATURAL GAS MANAGEMENT PLAN

This Natural Gas Management Plan must be submitted with each Application for Permit to Drill (APD) for a new or recompleted well.

Section 1 – Plan Description

Effective May 25, 2021

I. Operator: Permian Resources Operating, LLC **OGRID:** 372165 **Date:** 07 / 23 / 2024

II. Type: ☒ Original ☐ Amendment due to ☐ 19.15.27.9.D(6)(a) NMAC ☐ 19.15.27.9.D(6)(b) NMAC ☐ Other.

If Other, please describe: _____

III. Well(s): Provide the following information for each new or recompleted well or set of wells proposed to be drilled or proposed to be recompleted from a single well pad or connected to a central delivery point.

Well Name	API	ULSTR	Footages	Anticipated Oil BBL/D	Anticipated Gas MCF/D	Anticipated Produced Water BBL/D
SEE ATTACHED WELL LIST						

IV. Central Delivery Point Name: El Campeon CTB 30 [See 19.15.27.9(D)(1) NMAC]

V. Anticipated Schedule: Provide the following information for each new or recompleted well or set of wells proposed to be drilled or proposed to be recompleted from a single well pad or connected to a central delivery point.

Well Name	API	Spud Date	TD Reached Date	Completion Commencement Date	Initial Flow Back Date	First Production Date
SEE ATTACHED WELL LIST						

VI. Separation Equipment: ☒ Attach a complete description of how Operator will size separation equipment to optimize gas capture.

VII. Operational Practices: ☒ Attach a complete description of the actions Operator will take to comply with the requirements of Subsection A through F of 19.15.27.8 NMAC.

VIII. Best Management Practices: ☒ Attach a complete description of Operator's best management practices to minimize venting during active and planned maintenance.

Section 3 - Certifications

Effective May 25, 2021

Operator certifies that, after reasonable inquiry and based on the available information at the time of submittal:

☒ Operator will be able to connect the well(s) to a natural gas gathering system in the general area with sufficient capacity to transport one hundred percent of the anticipated volume of natural gas produced from the well(s) commencing on the date of first production, taking into account the current and anticipated volumes of produced natural gas from other wells connected to the pipeline gathering system; or

☐ Operator will not be able to connect to a natural gas gathering system in the general area with sufficient capacity to transport one hundred percent of the anticipated volume of natural gas produced from the well(s) commencing on the date of first production, taking into account the current and anticipated volumes of produced natural gas from other wells connected to the pipeline gathering system.

If Operator checks this box, Operator will select one of the following:

Well Shut-In. ☐ Operator will shut-in and not produce the well until it submits the certification required by Paragraph (4) of Subsection D of 19.15.27.9 NMAC; or

Venting and Flaring Plan. ☐ Operator has attached a venting and flaring plan that evaluates and selects one or more of the potential alternative beneficial uses for the natural gas until a natural gas gathering system is available, including:

- (a) power generation on lease;
- (b) power generation for grid;
- (c) compression on lease;
- (d) liquids removal on lease;
- (e) reinjection for underground storage;
- (f) reinjection for temporary storage;
- (g) reinjection for enhanced oil recovery;
- (h) fuel cell production; and
- (i) other alternative beneficial uses approved by the division.

Section 4 - Notices

1. If, at any time after Operator submits this Natural Gas Management Plan and before the well is spud:

(a) Operator becomes aware that the natural gas gathering system it planned to connect the well(s) to has become unavailable or will not have capacity to transport one hundred percent of the production from the well(s), no later than 20 days after becoming aware of such information, Operator shall submit for OCD's approval a new or revised venting and flaring plan containing the information specified in Paragraph (5) of Subsection D of 19.15.27.9 NMAC; or

(b) Operator becomes aware that it has, cumulatively for the year, become out of compliance with its baseline natural gas capture rate or natural gas capture requirement, no later than 20 days after becoming aware of such information, Operator shall submit for OCD's approval a new or revised Natural Gas Management Plan for each well it plans to spud during the next 90 days containing the information specified in Paragraph (2) of Subsection D of 19.15.27.9 NMAC, and shall file an update for each Natural Gas Management Plan until Operator is back in compliance with its baseline natural gas capture rate or natural gas capture requirement.

2. OCD may deny or conditionally approve an APD if Operator does not make a certification, fails to submit an adequate venting and flaring plan which includes alternative beneficial uses for the anticipated volume of natural gas produced, or if OCD determines that Operator will not have adequate natural gas takeaway capacity at the time a well will be spud.

Page 8

I certify that, after reasonable inquiry, the statements in and attached to this Natural Gas Management Plan are true and correct to the best of my knowledge and acknowledge that a false statement may be subject to civil and criminal penalties under the Oil and Gas Act.

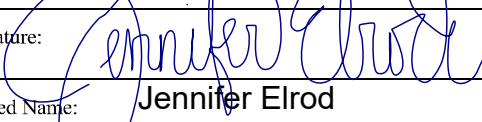
Signature:	
Printed Name:	Jennifer Elrod
Title:	Sr. Regulatory Analyst
E-mail Address:	jennifer.elrod@permianres.com
Date:	7/24/2024
Phone:	940-452-6214

OIL CONSERVATION DIVISION
(Only applicable when submitted as a standalone form)

Approved By:
Title:
Approval Date:
Conditions of Approval:

WELL NAME	API	UL/SECT/T/R	FOOTAGES	ANTICIPATED OIL BBL/D	ANTICIPATED GAS MCF/D	ANTICIPATED WATER BBL/D
Los Vaqueros Fed 111H		C-30-26S-35E	213' FNL, 1656'FWL	1100	2200	3200
Los Vaqueros Fed 121H		C-30-26S-35E	212'FNL, 1722' FWL	1100	2200	3200
Los Vaqueros Fed 151H		C-30-26S-35E	212' FNL, 1788' FWL	1100	2200	3200
Los Vaqueros Fed 112H		C-30-26S-35E	213' FNL, 1689' FWL	1100	2200	3200
Los Vaqueros Fed 122H		C-30-26S-35E	212' FNL, 1755' FWL	1100	2200	3200
Los Vaqueros Fed 152H		C-30-26S-35E	211'FNL, 1821' FWL	1100	2200	3200
Los Vaqueros Fed 113H		B-30-25S-35E	355'FNL, 1938' FEL	1100	2200	3200
Los Vaqueros Fed 123H		B-30-25S-35E	354' FNL, 1871' FEL	1100	2200	3200
Los Vaqueros Fed 153H		B-30-25S-35E	354' FNL, 1805' FEL	1100	2200	3200
Los Vaqueros Fed Com 114H		B-30-25S-35E	355' FNL, 1904' FEL	1100	2200	3200
Los Vaqueros Fed Com 124H		B-30-25S-35E	354' FNL, 1838' FEL	1100	2200	3200
Los Vaqueros Fed Com 154H		B-30-25S-35E	353' FNL, 1772' FEL	1100	2200	3200
WELL NAME	API	SPUD	TD	COMPLETION DATE	FLOW BACK DATE	FIRST PRODUCTION
Los Vaqueros Fed 111H		4/1/2025	5/1/2025	7/1/2025	8/1/2025	8/1/2025
Los Vaqueros Fed 121H		4/1/2025	5/1/2025	7/1/2025	8/1/2025	8/1/2025
Los Vaqueros Fed 151H		4/1/2025	5/1/2025	7/1/2025	8/1/2025	8/1/2025
Los Vaqueros Fed 112H		4/1/2025	5/1/2025	7/1/2025	8/1/2025	8/1/2025
Los Vaqueros Fed 122H		4/1/2025	5/1/2025	7/1/2025	8/1/2025	8/1/2025
Los Vaqueros Fed 152H		4/1/2025	5/1/2025	7/1/2025	8/1/2025	8/1/2025
Los Vaqueros Fed 113H		4/1/2025	5/1/2025	7/1/2025	8/1/2025	8/1/2025
Los Vaqueros Fed 123H		4/1/2025	5/1/2025	7/1/2025	8/1/2025	8/1/2025
Los Vaqueros Fed 153H		4/1/2025	5/1/2025	7/1/2025	8/1/2025	8/1/2025

Los Vaqueros Fed Com 114H		4/1/2025	5/1/2025	7/1/2025	8/1/2025	8/1/2025
Los Vaqueros Fed Com 124H		4/1/2025	5/1/2025	7/1/2025	8/1/2025	8/1/2025
Los Vaqueros Fed Com 154H		4/1/2025	5/1/2025	7/1/2025	8/1/2025	8/1/2025

WELL NAME	API	Anticipated Average Natural Gas Rate MCF/D	Anticipated Volume of Natural Gas for the First Year MCF
Los Vaqueros Fed 111H		1023	394000
Los Vaqueros Fed 121H		1045	390000
Los Vaqueros Fed 151H		1023	394000
Los Vaqueros Fed 112H		1023	394000
Los Vaqueros Fed 122H		1045	390000
Los Vaqueros Fed 152H		1023	394000
Los Vaqueros Fed 113H		1023	394000
Los Vaqueros Fed 123H		1045	390000
Los Vaqueros Fed 153H		1023	394000
Los Vaqueros Fed Com 114H		1023	394000
Los Vaqueros Fed Com 124H		1045	390000
Los Vaqueros Fed Com 154H		1023	394000

Permian Resources Operating, LLC (372165)

Natural Gas Management Plan Descriptions**VI. Separation Equipment:**

Permian utilizes a production forecast from our Reservoir Engineering team to appropriately size each permanent, 3-phase separator and heater treater utilized for production operations. Our goal is to maintain 5 minutes of retention time in the test vessel and 20 minutes in the heater treater at peak production rates. The gas produced is routed from the separator to the gas sales line.

VII. Operational Practices:*Drilling*

During Permian's drilling operations it is uncommon for venting or flaring to occur. If flaring is needed due to safety concerns, gas will be routed to a flare and volumes will be estimated.

Flowback

During completion/recompletion flowback operations, after separation flowback begins and as soon as it is technically feasible, Permian routes gas through a permanent separator and the controlled facility where the gas is either sold or flared through a high-pressure flare if needed.

Production

Per 19.15.27.8.D, Permian's facilities are designed to minimize waste. Our produced gas will only be vented or flared in an emergency or malfunction situation, except as allowed for normal operations noted in 19.15.27.8.D(2) & (4). All gas that is flared is metered. All gas that may be vented will be estimated.

Performance Standards

Permian utilizes a production forecast from our Reservoir Engineering team to appropriately size each permanent, 3-phase separator and heater treater utilized for production operations.

All of Permian's permanent storage tanks associated with production operations which are routed to a flare or control device are equipped with an automatic gauging system.

All of Permian's flare stacks, both currently installed and for future installation, are:

- 1) Appropriately sized and designed to ensure proper combustion efficiency.
- 2) Equipped with an automatic ignitor or continuous pilot.
- 3) Anchored and located at least 100 feet from the well and storage tanks.

Permian's field operations and HSE teams have implemented an AVO inspection schedule that adheres to the requirements of 19.15.27.8.E(5).

All of our operations and facilities are designed to minimize waste. We routinely employ the following methods and practices:

- Closed-loop systems
- Enclosed and properly sized tanks

Permian Resources Operating, LLC (372165)

- Vapor recovery units to maximize recovery of low-pressure gas streams and potential unauthorized emissions
- Low-emitting or electric engines whenever practical
- Combustors and flare stacks in the event of a malfunction or emergency
- Routine facility inspections to identify leaking components, functioning control devices, such as flares and combustors, and repair / replacement of malfunctioning components where applicable

Measurement or estimation

Permian measures or estimates the volumes of natural gas vented, flared and/or beneficially used for all of our drilling, completing and producing wells. We utilize accepted industry standards and methodology which can be independently verified. Annual GOR testing is completed on our wells and will be submitted as required by the OCD. None of our equipment is designed to allow diversion around metering elements except during inspection, maintenance and repair operations.

VIII. Best Management Practices:

Permian utilizes the following BMPs to minimize venting during active and planned maintenance activities:

- Use a closed-loop process wherever possible during planned maintenance activities, such as blowdowns, liquid removal, and work over operations.
- Employ low-emitting or electric engines for equipment, such as compressors
- Adhere to a strict preventative maintenance program which includes routine facility inspections, identification of component malfunctions, and repairing or replacing components such as hatches, seals, valves, etc. where applicable
- Utilize vapor recovery units (VRU's) to maximize recovery of volumes of low-pressure gas streams and potential unauthorized emissions
- Route low pressure gas and emissions streams to a combustion device to prevent venting where necessary

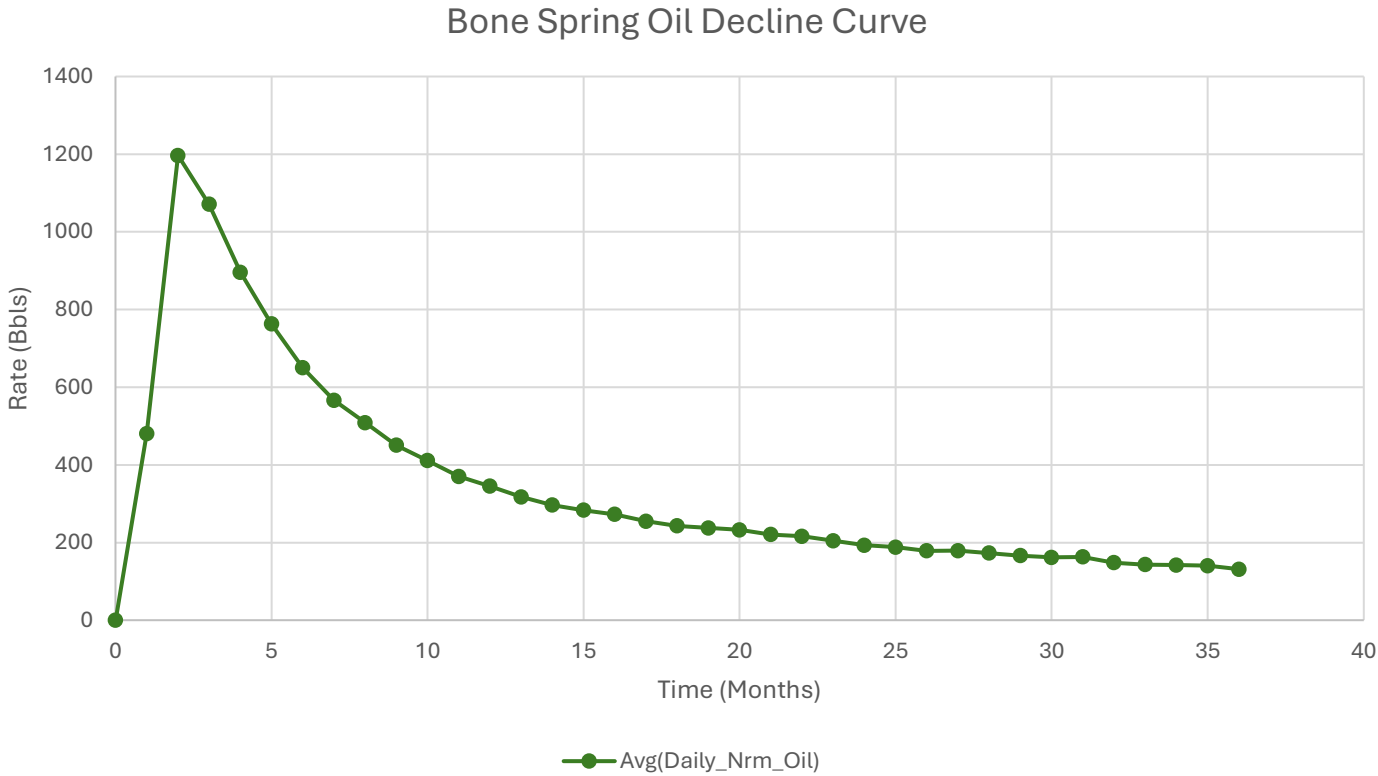

1. Represented curve is generic based on 3-Years available information for the Bone Spring formation and may not be representative of forecasted production or actual volumes.
2. Decline curves are based on an average 10,000ft lateral length. Multiple factors may influence production and decline curves, including but not limited to: lateral length and completion type.

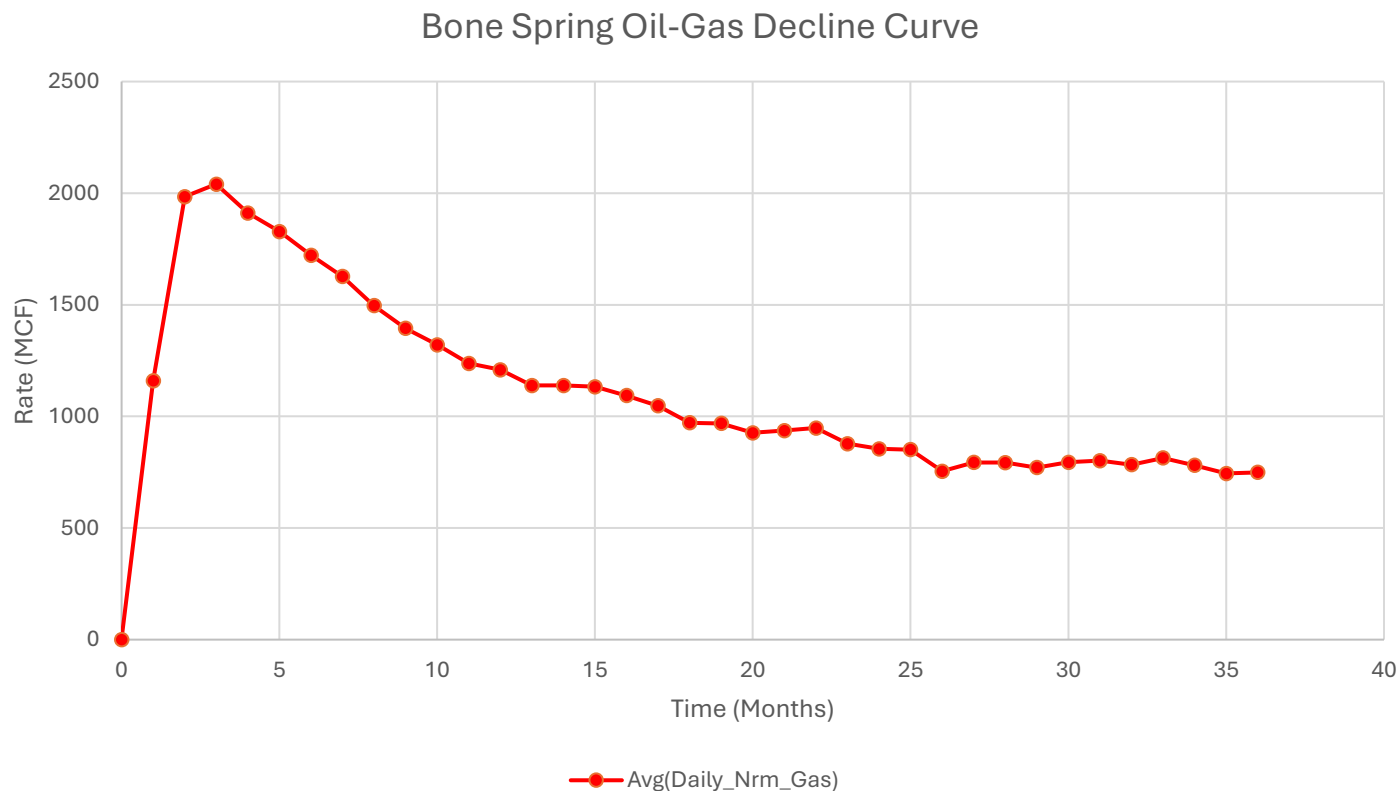

1. Represented curve is generic based on 3-Years available information for the Bone Spring formation and may not be representative of forecasted production or actual volumes.
2. Decline curves are based on an average 10,000ft lateral length. Multiple factors may influence production and decline curves, including but not limited to: lateral length and completion type.



U.S. Department of the Interior
BUREAU OF LAND MANAGEMENT

Drilling Plan Data Report

01/31/2025

APD ID: 10400100108

Submission Date: 07/26/2024

Highlighted data
reflects the most
recent changes

Operator Name: PERMIAN RESOURCES OPERATING LLC

Well Name: LOS VAQUEROS FEDERAL

Well Number: 152H

Well Type: OIL WELL

Well Work Type: Drill

[Show Final Text](#)

Section 1 - Geologic Formations

Formation ID	Formation Name	Elevation	True Vertical	Measured Depth	Lithologies	Mineral Resources	Producing Formatio
14942451	RUSTLER	2427	1040	1040	SANDSTONE	USEABLE WATER	N
14942452	TOP SALT	927	1500	1500	SALT	NONE	N
14942454	LAMAR	-2907	5334	5334	SANDSTONE	NONE	N
14942456	CHERRY CANYON	-2951	5378	5378	SANDSTONE	NATURAL GAS, OIL	N
14942458	BONE SPRING LIME	-6847	9274	9274	LIMESTONE, SHALE	NATURAL GAS, OIL	N
14942459	BONE SPRING 1ST	-8023	10450	10450	LIMESTONE, SANDSTONE, SHALE	NATURAL GAS, OIL	N
14942465	BONE SPRING 2ND	-8423	10850	10850	SANDSTONE, SHALE	NATURAL GAS, OIL	Y

Section 2 - Blowout Prevention

Pressure Rating (PSI): 5M

Rating Depth: 12050

Equipment: BOPE will meet all requirements for above listed system per 43 CFR 3172. BOPE with working pressure ratings in excess of anticipated maximum surface pressure will be utilized for well control from drill out of surface casing to TMD. The system may be upgraded to a higher pressure but still tested to the working pressure listed in the table above. If the system is upgraded all of the components installed will be functional, tested, and will meet all requirements per 43 CFR 3172. The wellhead will be a multibowl speed head allowing for hangoff of intermediate casing of the surface x intermedicate annulus without breaking the connection between the BOP & wellhead. A variance is requested to utilize a flexible choke line (flexhose) from the BOP to choke manifold.

Requesting Variance? YES

Variance request: Variance request: Multibowl Wellhead, Flexhose, Breaktesting, Offline Cementing Variances. Attachments in Section 8.

Testing Procedure: Operator requests to ONLY test broken pressure seals per API Standard 53 and the attachments in Section 8. The BOP test shall be performed before drilling out of the surface casing shoe and will occur at a minimum: a. when initially installed, b. whenever any seal subject to test pressure is broken, c. following related repairs, d. at 21-day intervals. Testing of the ram type preventer(s) and annual type preventer(s) shall be tested per 43 CFR 3172. The BOPE configuration, choke manifold layout, and accumulator system will be in compliance with 43 CFR 3172. Bleed lines will discharge 100' from wellhead in non-H2S scenarios and 150' from wellhead in H2S scenarios.

Choke Diagram Attachment:

Operator Name: PERMIAN RESOURCES OPERATING LLC

Well Name: LOS VAQUEROS FEDERALWell Number: 152H

5M_Choke_Manifold_20240621114516.pdf

BOP Diagram Attachment:

5M_BOP_20240621114521.pdf

Section 3 - Casing

Casing ID	String Type	Hole Size	Csg Size	Condition	Standard	Tapered String	Top Set MD	Bottom Set MD	Top Set TVD	Bottom Set TVD	Top Set MSL	Bottom Set MSL	Calculated casing length MD	Grade	Weight	Joint Type	Collapse SF	Burst SF	Joint SF Type	Joint SF	Body SF Type	Body SF
1	SURFACE	17.5	13.375	NEW	API	N	0	1065	0	1065	3185	2120	1065	J-55	54.5	BUTT	2.15	1.67	DRY	5.75	DRY	5.4
2	INTERMEDIATE	12.25	9.625	NEW	API	N	0	5284	0	5284	3533	-2099	5284	J-55	40	BUTT	2.63	1.56	DRY	2.29	DRY	2.02
3	PRODUCTION	8.75	5.5	NEW	NON API	N	0	22496	0	11050	3533	-7865	22496	OTHER	17	OTHER - GEOCONN	1.3	1.36	DRY	1.9	DRY	1.9

Casing Attachments

Casing ID: 1StringSURFACE

Inspection Document:

Spec Document:

Tapered String Spec:

Casing Design Assumptions and Worksheet(s):

Los_Vaqueros_Fed_152H_CsgAssumptions_20240726102351.pdf

Operator Name: PERMIAN RESOURCES OPERATING LLC

Well Name: LOS VAQUEROS FEDERAL

Well Number: 152H

Casing Attachments

Casing ID: 2StringINTERMEDIATE

Inspection Document:

Spec Document:

Tapered String Spec:

Casing Design Assumptions and Worksheet(s):

Los_Vaqueros_Fed_152H_CsgAssumptions_20240726102308.pdf

Casing ID: 3StringPRODUCTION

Inspection Document:

Spec Document:

17_GeoConn_Prod_SpecSheet_20240726102217.pdf

Tapered String Spec:

Casing Design Assumptions and Worksheet(s):

Los_Vaqueros_Fed_152H_CsgAssumptions_20240726101928.pdf

Section 4 - Cement

String Type	Lead/Tail	Stage Tool Depth	Top MD	Bottom MD	Quantity(sx)	Yield	Density	Cu Ft	Excess%	Cement type	Additives
SURFACE	Lead		0	852	640	1.88	12.7	1190	100	CLASS C	ECONOCEM-HLC + 5% SALT + 5% KOL-SEAL
SURFACE	Tail		852	1065	830	1.34	14.8	1110	50	Class C	ACCELERATOR
INTERMEDIATE	Lead		0	4220	900	2.08	12.7	1870	50	CLASS C	EconoCem-HLC + 5% Salt + 5% Kol-Seal
INTERMEDIATE	Tail		4220	5284	380	1.34	14.8	500	50	CLASS C	Retarder
PRODUCTION	Lead		4784	10613	840	2.41	11.5	2020	40	Class H	POZ, Extender, Fluid Loss, Dispersant,

Operator Name: PERMIAN RESOURCES OPERATING LLC**Well Name:** LOS VAQUEROS FEDERAL**Well Number:** 152H

String Type	Lead/Tail	Stage Tool Depth	Top MD	Bottom MD	Quantity(sx)	Yield	Density	Cu Ft	Excess%	Cement type	Additives
PRODUCTION	Tail		1061 3	2249 6	1540	1.73	12.5	2650	25	Class H	Retarder POZ, Extender, Fluid Loss, Dispersant, Retarder

Section 5 - Circulating Medium

Mud System Type: Closed**Will an air or gas system be Used?** NO**Description of the equipment for the circulating system in accordance with Onshore Order #2:****Diagram of the equipment for the circulating system in accordance with Onshore Order #2:**

Describe what will be on location to control well or mitigate other conditions: Sufficient quantities of mud materials will be on the well site at all times for the purpose of assuring well control and maintaining wellbore integrity. Surface interval will employ fresh water mud. The intermediate hole will utilize a saturated brine fluid to inhibit salt washout. The production hole will employ brine based and oil base fluid to inhibit formation reactivity and of the appropriate density to maintain well control.

Describe the mud monitoring system utilized: Centrifuge separation system. Open tank monitoring with EDR will be used for drilling fluids and return volumes. Open tank monitoring will be used for cement and cuttings return volumes. Mud properties will be monitored at least every 24 hours using industry accepted mud check practices.

Circulating Medium Table

Top Depth	Bottom Depth	Mud Type	Min Weight (lbs/gal)	Max Weight (lbs/gal)	Density (lbs/cu ft)	Gel Strength (lbs/100 sqft)	PH	Viscosity (CP)	Salinity (ppm)	Filtration (cc)	Additional Characteristics
0	1065	SPUD MUD	8.6	9.5							
1065	5284	SALT SATURATED	10	10							
5284	2249 6	OTHER : WATER BASED MUD - 5284'- 11363' OBM-11363'- 22496'	9	10							

Operator Name: PERMIAN RESOURCES OPERATING LLC**Well Name:** LOS VAQUEROS FEDERAL**Well Number:** 152H

Section 6 - Test, Logging, Coring

List of production tests including testing procedures, equipment and safety measures:

Will utilize MWD/LWD from intermediate hole to TD of the well

List of open and cased hole logs run in the well:

DIRECTIONAL SURVEY,

Coring operation description for the well:

N/A

Section 7 - Pressure

Anticipated Bottom Hole Pressure: 5750**Anticipated Surface Pressure:** 3318**Anticipated Bottom Hole Temperature(F):** 165**Anticipated abnormal pressures, temperatures, or potential geologic hazards?** NO**Describe:****Contingency Plans geohazards description:****Contingency Plans geohazards****Hydrogen Sulfide drilling operations plan required?** YES**Hydrogen sulfide drilling operations**

Los_Vaqueros_Pad_2_H2S_20240723142915.pdf

Section 8 - Other Information

Proposed horizontal/directional/multi-lateral plan submission:

LOS_VAQUEROS_FED_152H_DD_20240726102837.pdf

LOS_VAQUEROS_FED_152H_AC_20240726102837.pdf

Other proposed operations facets description:

WASTE MANAGEMENT PLAN

Other proposed operations facets attachment:

Los_Vaqueros_NGMP_20240725102318.pdf

Other Variance attachment:

Los_Vaqueros_BOP_Break_20240723143404.pdf

Los_Vaqueros_Batch_20240723143405.pdf

Los_Vaqueros_FH_20240723143405.pdf

Los_Vaqueros_OLCV_20240723143405.pdf

Los_Vaqueros_MBS_20241126124120.pdf

Bleed lines will discharge 100' from WH in non-H2S scenarios and 150' from WH in H2S scenarios.

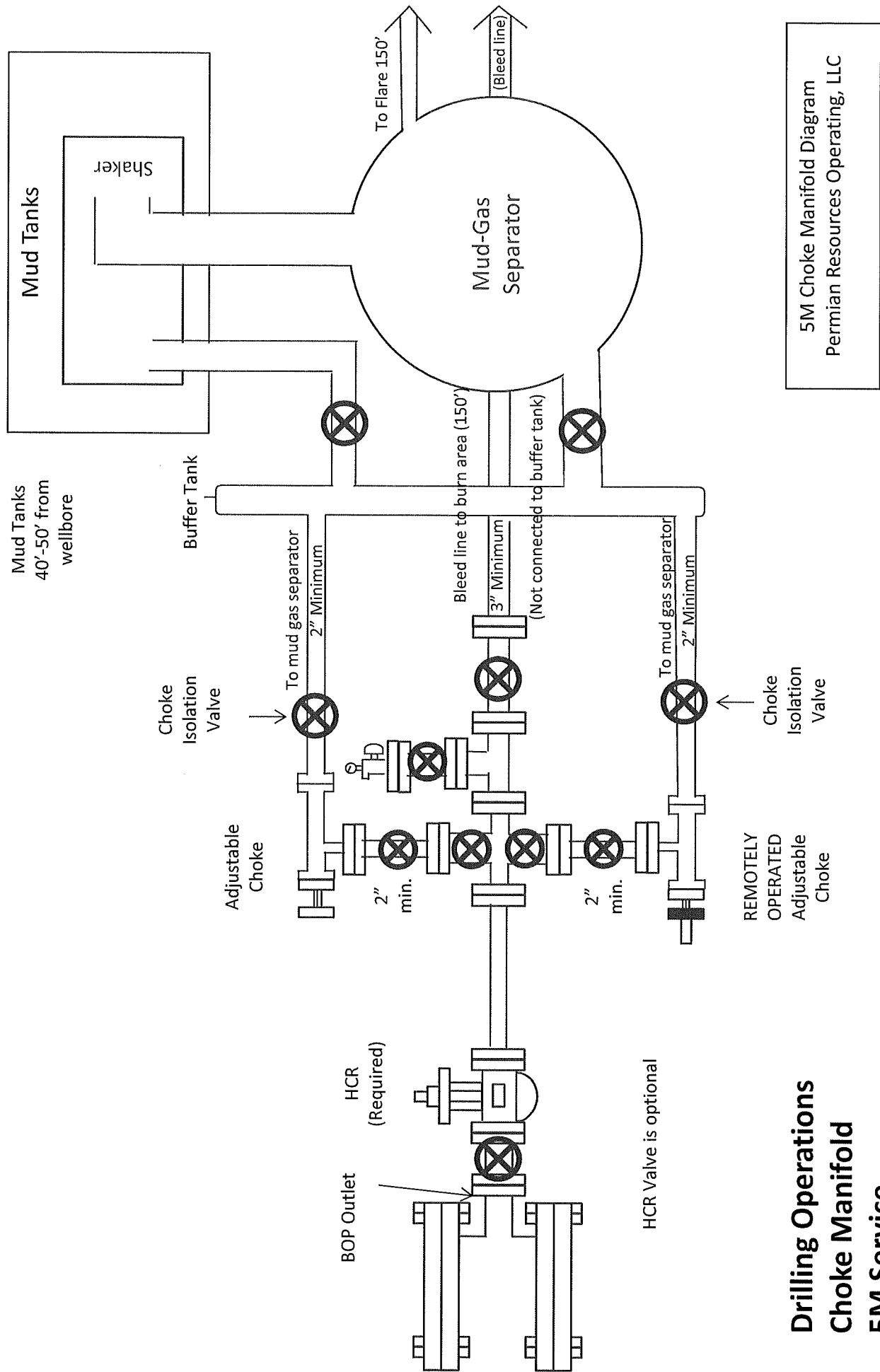

Drilling Operations Choke Manifold 5M Service

5M Choke Manifold Diagram
Permian Resources Operating, LLC

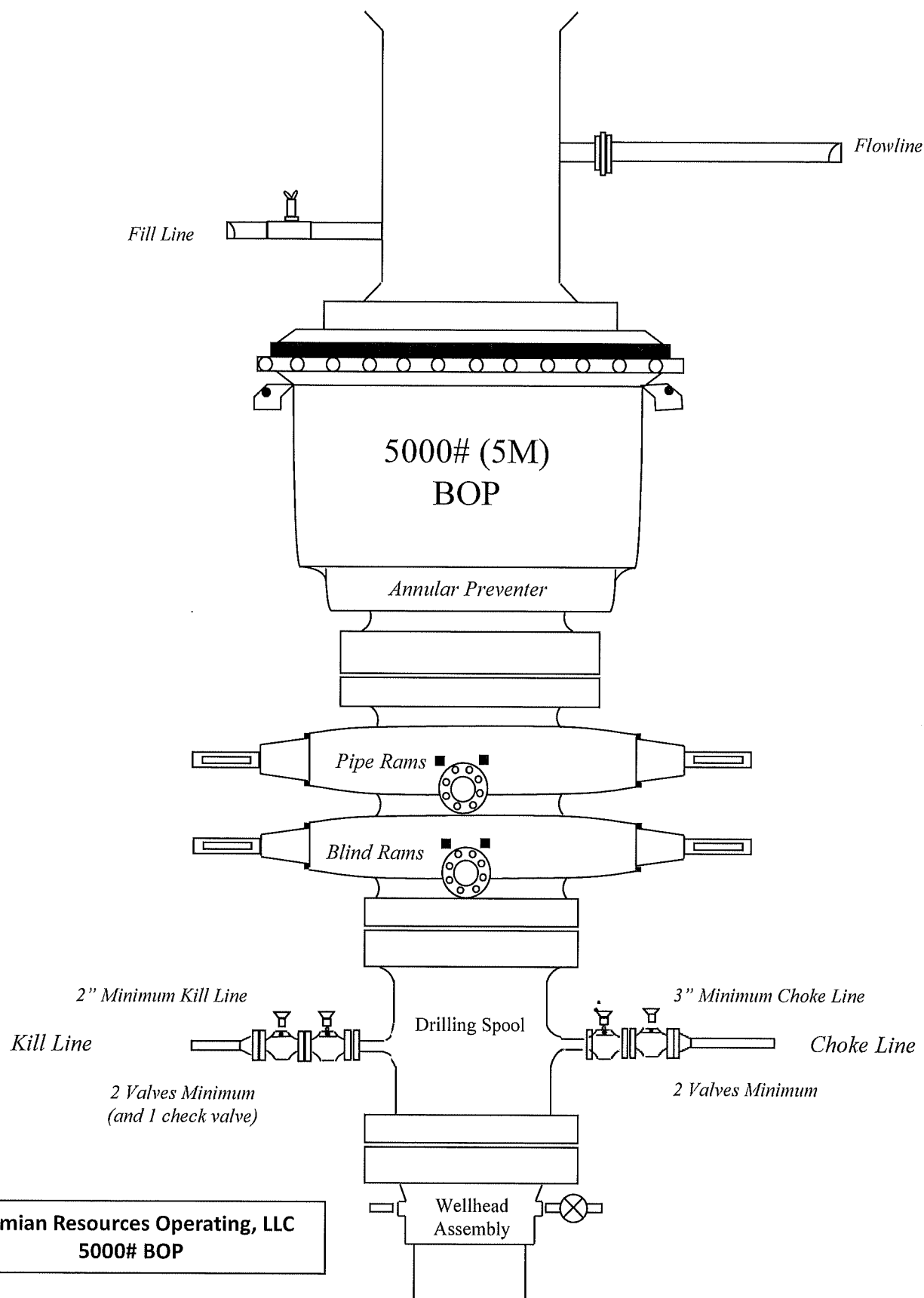

Bleed lines will discharge 100' from WH in non-H2S scenarios
and 150' from WH in H2S scenarios.

3. Casing

String	Hole Size	Casing Size	Top	Bottom	Top TVD	Bottom TVD	Length	Grade	Weight	Connection	Collapse SF	Burst SF	Joint SF Type	Joint SF	Body SF Type	Body SF
Surface	17.5	13.375	0	1065	0	1065	1065	J55	54.5	BTC	2.15	1.67	Dry	5.75	Dry	5.40
Intermediate	12.25	9.625	0	5284	0	5284	5284	J55	40	BTC	2.63	1.56	Dry	2.29	Dry	2.02
Production	8.75	5.5	0	11363	0	11050	11363	P110RY	17	GeoConn	1.30	1.36	Dry	1.90	Dry	1.90
Production	7.875	5.5	11363	22496	11050	11050	11133	P110RY	17	GeoConn	1.30	1.36	Dry	1.90	Dry	1.90
BLM Min Safety Factor											1.125	1		1.6		1.6

Non API casing spec sheets and casing design assumptions attached.

Permian Resources BOP Break Testing Variance Procedure

Subject: Request for a Variance Allowing break Testing of the Blowout Preventer Equipment (BOPE). Permian Resources requests a variance to ONLY test broken pressure seals on the BOPE and function test BOP when skidding a drilling rig between multiple wells on a pad.

Background

Title 43 CFR 3172, Drilling Operations, Sections 6.b.9.iv states that the BOP test must be performed whenever any seal subject to test pressure is broken. The current interpretation of the Bureau of Land Management (BLM) requires a complete BOP test and not just a test of the affected component. 43 CFR 3172.13, Variances from minimum standards states, "An operator may request the authorized officer to approve a variance from any of the minimum standards prescribed in [§§ 3172.6](#) through [3172.12](#). All such requests shall be submitted in writing to the appropriate authorized officer and provide information as to the circumstances which warrant approval of the variance(s) requested and the proposed alternative methods by which the related minimum standard(s) are to be satisfied. The authorized officer, after considering all relevant factors, if appropriate, may approve the requested variance(s) if it is determined that the proposed alternative(s) meet or exceed the objectives of the applicable minimum standard(s)." Permian Resources feels the break testing the BOPE is such a situation. Therefore, as per 43 CFR 3172.13, Permian Resources submits this request for the variance.

Supporting Documentation

The language used in 43 CFR 3172 became effective on December 19, 1988 and has remained the standard for regulating BLM onshore drilling operations for over 30 years. During this time, there have been significant changes in drilling technology. The BLM continues to use the variance request process to allow for the use of modern technology and acceptable engineering practices that have arisen since 43 CFR 3172 was originally released. The Permian Resources drilling rig fleet has many modern upgrades that allow the intact BOP stack to be moved between well slots on a multi-well pad, as well as, wellhead designs that incorporate quick connects facilitating release of the BOP from the wellhead without breaking any BOP stack components apart. These technologies have been used extensively offshore, and other regulators, API, and many operators around the world have endorsed break testing as safe and reliable.

Figure 1: Winch System attached to BOP Stack



Figure 2: BOP Winch System



American Petroleum Institute (API) standards, specification and recommended practices are considered the industry standard and are consistently utilized and referenced by the industry. 43 CFR 3172 recognizes API recommended Practices (RP) 53 in its original development. API Standard 53, Well Control Equipment Systems for Drilling Wells (Fifth Edition, December 2018, Annex C, Table C.4) recognizes break testing as an acceptable practice. Specifically, API Standard 53, Section 5.3.7.1 states "A pressure test of the pressure containing component shall be performed following the disconnection or repair, limited to the affected component." See Table C.4 below for reference.

62

API STANDARD 53

Table C.4—Initial Pressure Testing, Surface BOP Stacks

Component to be Pressure Tested	Pressure Test—Low Pressure ^{a,c} psig (MPa)	Pressure Test—High Pressure ^{a,c}	
		Change Out of Component, Elastomer, or Ring Gasket	No Change Out of Component, Elastomer, or Ring Gasket
Annular preventer ^b	250 to 350 (1.72 to 2.41)	RWP of annular preventer	MASP or 70% annular RWP, whichever is lower.
Fixed pipe, variable bore, blind, and BSR preventers ^{a,c}	250 to 350 (1.72 to 2.41)	RWP of ram preventer or wellhead system, whichever is lower	ITP
Choke and kill line and BOP side outlet valves below ram preventers (both sides)	250 to 350 (1.72 to 2.41)	RWP of side outlet valve or wellhead system, whichever is lower	ITP
Choke manifold—upstream of chokes ^a	250 to 350 (1.72 to 2.41)	RWP of ram preventers or wellhead system, whichever is lower	ITP
Choke manifold—downstream of chokes ^a	250 to 350 (1.72 to 2.41)	RWP of valve(s), line(s), or MASP for the well program, whichever is lower	
Kelly, kelly valves, drill pipe safety valves, IBOPs	250 to 350 (1.72 to 2.41)	MASP for the well program	

^a Pressure test evaluation periods shall be a minimum of five minutes.

No visible leaks.

The pressure shall remain stable during the evaluation period. The pressure shall not decrease below the intended test pressure.

^b Annular(s) and VBR(s) shall be pressure tested on the largest and smallest OD drill pipe to be used in well program.

^c For pad drilling operations, moving from one wellhead to another within the 21 days, pressure testing is required for pressure-containing and pressure-controlling connections when the integrity of a pressure seal is broken.

^d For surface offshore operations, the ram BOPs shall be pressure tested with the ram locks engaged and the closing and locking pressure vented during the initial test. For land operations, the ram BOPs shall be pressure tested with the ram locks engaged and the closing and locking pressure vented at commissioning and annually.

^e Adjustable chokes are not required to be full sealing devices. Pressure testing against a closed choke is not required.

The Bureau of Safety and Environmental Enforcement (BSEE), Department of Interior, has also utilized the API standards, specification and best practices in the development of its offshore oil and gas regulations and incorporates them by reference within its regulations.

Break testing has been approved by the BLM in the past with other operators based on the detailed information provided in this document.

Permian Resources feels break testing and our current procedures meet the intent of 43 CFR 3172 and often exceed it. There has been no evidence that break testing results in more components failing than seen on full BOP tests. Permian Resources internal standards require complete BOPE tests more often than that of 43 CFR 3172 (every 21 days). In addition to function testing the annular, pipe rams and blind rams after each BOP nipple up, Permian Resources performs a choke drill with the rig crew prior to drilling out every casing shoe. This is additional training for the rig crew that exceeds the requirements of 43 CFR 3172.

Procedures

- 1) Permian Resources will use this document for our break testing plan for New Mexico Delaware Basin. The summary below will be referenced in the APD or Sundry Notice and receive approval prior to implementing this variance.
- 2) Permian Resources will perform BOP break testing on multi-wells pads where multiple intermediate sections can be drilled and cased within the 21-day BOP test window.
 - a) A full BOP test will be conducted on the first well on the pad.
 - b) The first intermediate hole section drilled on the pad will be the deepest. All the remaining hole sections will be the same formation depth or shallower.
 - c) A full BOP test will be required if the intermediate hole section being drilled has a MASP over 5M.
 - d) A full BOP test will be required prior to drilling any production hole.
- 3) After performing a complete BOP test on the first well, the intermediate hole section will be drilled and cased, two breaks would be made on the BOP equipment.
 - a) Between the HCV valve and choke line connection
 - b) Between the BOP quick connect and the wellhead
- 4) The BOP is then lifted and removed from the wellhead by a hydraulic system.
- 5) After skidding to the next well, the BOP is moved to the wellhead by the same hydraulic system and installed.
- 6) The connections mentioned in 3a and 3b will then be reconnected.
- 7) Install test plug into the wellhead using test joint or drill pipe.
- 8) A shell test is performed against the upper pipe rams testing the two breaks.
- 9) The shell test will consist of a 250 psi low test and a high test to the value submitted in the APD or Sundry (e.g. 5,000 psi or 10,000psi).
- 10) Function tests will be performed on the following components: lower pipe rams, blind rams, and annular.
- 11) For a multi-well pad the same two breaks on the BOP would be made and on the next wells and steps 4 through 10 would be repeated.
- 12) A second break test would only be done if the intermediate hole section being drilled could not be completed within the 21 day BOP test window.

Note: Picture below highlights BOP components that will be tested during batch operations

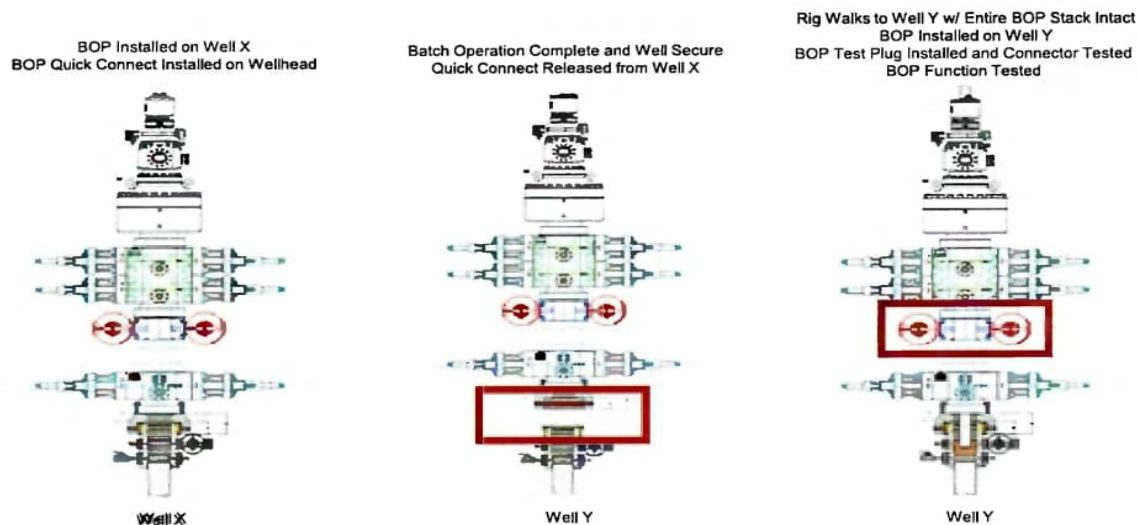

Summary

A variance is requested to ONLY test broken pressure seals on the BOP equipment when moving from wellhead to wellhead which is in compliance with API Standard 53. API Standard 53 states, that for pad drilling operations, moving from one wellhead to another within 21 days, pressure testing is required for pressure-containing and pressure-controlling connections when the integrity of a pressure seal is broken.

The BOP will be secured by a hydraulic carrier or cradle. The BLM will be contacted if a Well Control event occurs prior to the commencement of a BOPE Break Testing operation.

Based on public data and the supporting documentation submitted herein to the BLM, we will request permission to ONLY retest broken pressure seals if the following conditions are met:

- 1) After a full BOP test is conducted on the first well on the pad.
- 2) The first intermediate hole section drilled on the pad will be the deepest. All the remaining hole sections will be the same depth or shallower.
- 3) A full BOP test will be required if the intermediate hole section being drilled has a MASP over 5M.
- 4) A full BOP test will be required prior to drilling the production hole.

Only **ONE** test will occur during each break test procedure.

All valves in red including the upper pipe rams will be shut to test the broken connections.
** Each valve on choke manifold will alternate being tested against during each rig skid.

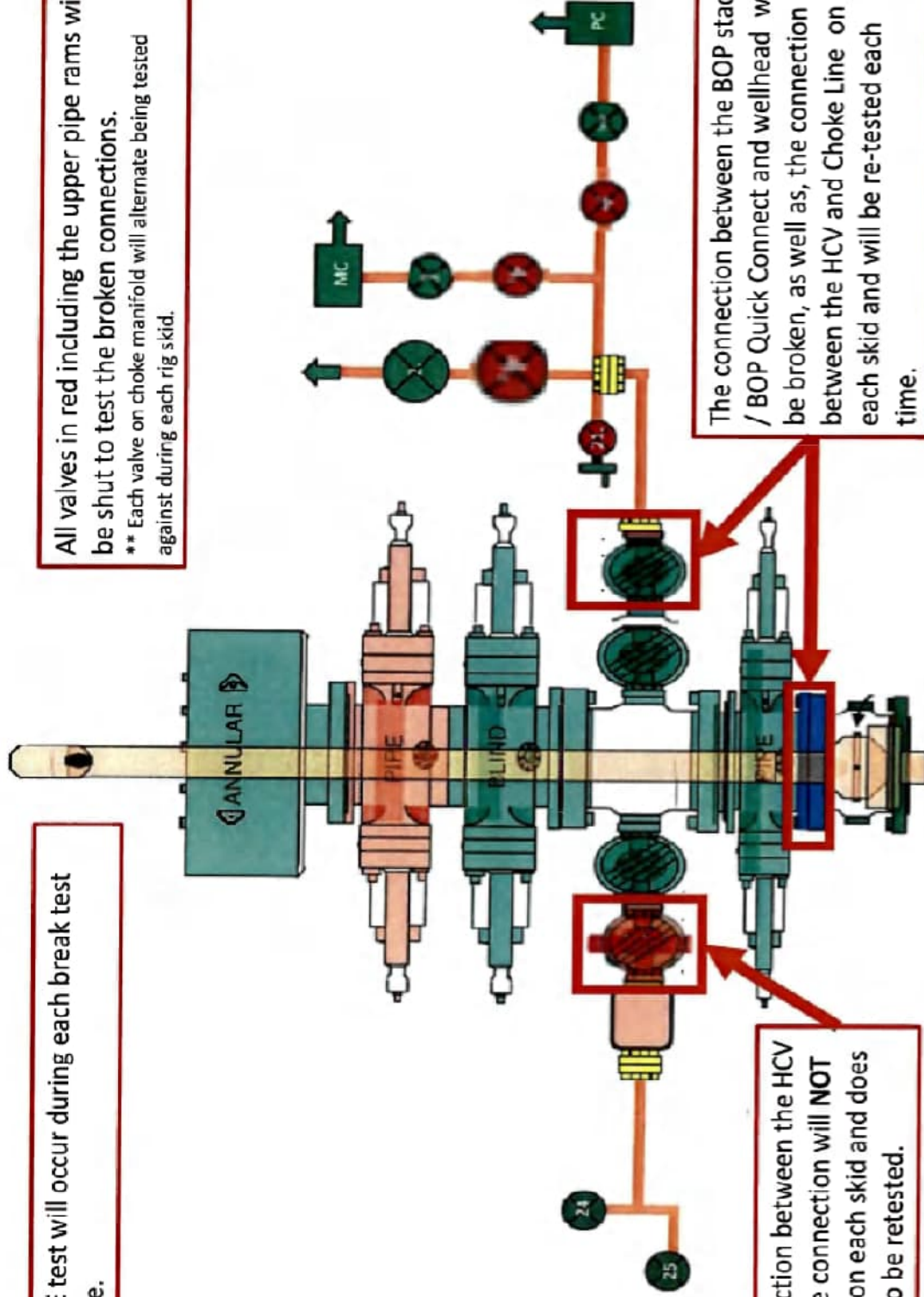

The connection between the HCV and kill line connection will **NOT** be broken on each skid and does not need to be retested.

The connection between the BOP stack / BOP Quick Connect and wellhead will be broken, as well as, the connection between the HCV and Choke Line on each skid and will be re-tested each time.

Permian Resources

Multi-Well Pad Batch Drilling Procedure

Surface Casing - PR intends to Batch set all surface casing to a depth approved in the APD. Surface Holes will be batch drilled by a rig. Appropriate notifications will be made prior to spudding the well, running and cementing casing and prior to skidding to the rig to the next well on pad.

1. Drill Surface hole to Approved Depth with Rig and perform wellbore cleanup cycles. Trip out and rack back drilling BHA.
2. Run and land planned surface casing see Illustration 1-1 Below to depth approved in APD.
3. Set packoff and test to 5k psi
4. Offline Cement
5. Install wellhead with pressure gauge and nightcap. Nightcap is shown on final wellhead Stack up Illustration #2-2.
6. Skid Rig to adjacent well to drill Surface hole.
7. Surface casing test will be performed by the rig in order to allow ample time for Cement to develop 500psi compressive strength. Casing test to 0.22 psi/ft or 1500 psi whichever is greater - not to exceed 70% casing burst.



Illustration 1-1

Intermediate Casing – PR intends to Batch set all intermediate casing strings to a depth approved in the APD. Intermediate Holes will be batch drilled by the rig. Appropriate notifications will be made prior to testing BOPE, and prior to running/cementing all casing strings.

1. Rig will remove the nightcap and install and test BOPE.
2. Test Surface casing per COA WOC timing (.22 psi/ft or 1500 psi whichever is greater) - not to exceed 70% casing burst. Cement must have achieved 500psi compressive strength prior to test.
3. Install wear bushing then drill out surface casing shoe-track plus 20' and conduct FIT to minimum of the MW equivalent anticipated to control the formation pressure to the next casing point.
4. Drill Intermediate hole to approved casing point. Trip out of hole with BHA to run Casing.
5. Remove wear bushing then run and land Intermediate Casing with mandrel hanger in wellhead.
6. Cement casing to surface with floats holding.
7. Washout stack then run wash tool in wellhead and wash hanger and pack-off setting area.
8. Install pack-off and test void to 5,000 psi for 15 minutes. Nightcap shown on final wellhead stack up illustration 2-2 on page 3.
9. Test casing per COA WOC timing (.22 psi/ft or 1500 psi whichever is greater) - not to exceed 70% casing burst. Cement must have achieved 500psi compressive strength prior to test.
10. Install nightcap – skid rig to adjacent well to drill Intermediate hole.

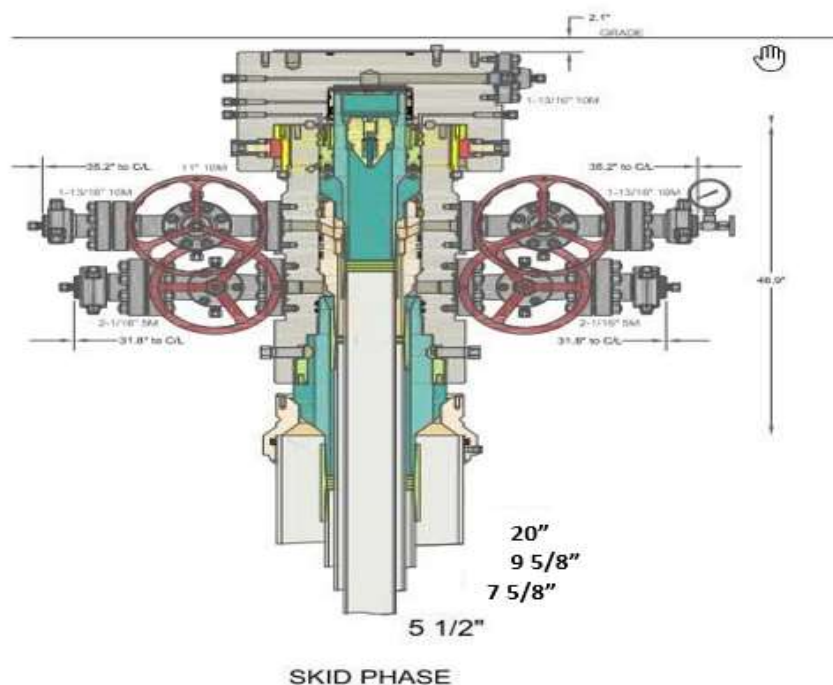

Illustration 2-2

Production Casing – PR intends to Batch set all Production casings with Rig. Appropriate notifications will be made prior Testing BOPE, and prior to running/cementing all casing strings.

1. Drilling Rig will remove the nightcap and install and test BOPE.
2. Install wear bushing then drill Intermediate shoe-track plus 20' and conduct FIT to minimum MW equivalent to control the formation pressure to TD of well.
3. Drill Vertical hole to KOP – Trip out for Curve BHA.
4. Drill Curve, landing in production interval – Trip for Lateral BHA.
5. Drill Lateral / Production hole to Permitted BHL, perform cleanup cycles and trip out to run Production Casing.
6. Remove wear bushing then run Production casing to TD landing casing mandrel in wellhead.
7. Cement Production string with floats holding.
8. Run in with wash tool and wash wellhead area – install pack-off and test void to 5,000psi for 15 minutes.
9. Install BPV in Production mandrel hanger – Nipple down BOPE and install nightcap.
10. Test nightcap void to 5,000 psi for 30 minutes per illustration 2-2
11. Skid rig to adjacent well on pad to drill production hole.



ContiTech Fluid Technology

ContiTech Oil & Marine Corp. # 11535 Brittmoore Park Dr., Houston, TX 77041-6916 USA		Packing list / Delivery note		
CONSIGNEE / Ship-to address: HELMERICH & PAYNE INT'L DRILLING CO ATTN: FLEX RIG WHSE - B-BAY 210 MAGNOLIA DRIVE GALENA PARK TX 77547		Document No. 71461553 Document Date 28.01.2022		
Buyer: HELMERICH & PAYNE INT'L DRILLING CO 1437 SOUTH BOULDER 74119 TULSA		Customer Number 11697 Customer VAT No. Supplier Number Purchase Order No. 740362040 Purchase Order Date 18.01.2022 Sales Order Number 1388153 Sales Order Date 18.01.2022		
Conditions Incoterms EXW Houston Ex Works		Unloading Point RAN-No.		
		Page 1 of 2		
		Weights (Gross / Net) Total Gross Weight 2,507.000 LB Total Net Weight 2,507.000 LB		
Item	Material/Description	Quantity	Net Weight	Gross Weight
20	Buyer: Jack Peebles E-mail: Jackie.Peebles@hpinc.com Tel: 832-782-6000 Rig/Whse: HOW 00RECERTIFY Recert of HP Hoses Serial# 67094 Commodity Code: 3" X 35 FT 10K Choke & Kill Hoses API 16C End 1: 4 - 1/16" 10Kpsi API Spec 6A Type 6BX Flange End 2: 4 - 1/16" 10Kpsi API Spec 6A Type 6BX Flange c/w BX155 ring groove each end Standard: API Spec 16C - Monogrammed Working Pressure: 10,000psi Test Pressure: 15,000psi Inspection & Certification includes: External inspection of the hose & couplings Internal boroscopic inspection of hose liner Hydrostatic pressure test of hose assembly Repair of any external damage to hose body and end connections (limited to minor repairs). Clean & protect end connections Inspection Report Disposal of hose assembly if hose fails inspection and recertification process. Please Flush Hoses before sending them to our Facility.	1 PC	2,507.000 LB	2,507.000 LB

ContiTech Rubber Industrial Kft.
 H-6728 Szeged Budapesti út 10.
 P. O. Box 152 Szeged H-6701
 Phone: (62)566-700, Fax: (62)566-713
 Tax Number: 11087209-2-06
 EU Community VAT: HU11087209
 Registration No.: Cg. 0609-002502
 Registry Court: Csongrád Megyei Cégbíróság

COMMERZBANK ZRT. (HUF)
 H-1054 Budapest, Széchenyi rakpart 8.
 H-1245 Budapest P.O. Box 1070
 Account No. 14220108-26830003
 IBAN: HU83 1422 0108 2683 0003 0000 0000
 SWIFT: COBA HU HXXX

COMMERZBANK AG Hannover (EUR)
 30159 Hannover, Theaterstr. 11-12.
 Account No.: 3 066 156 00
 Sort Code: 250 400 66
 BIC: COBADEFF250
 IBAN: DE41250400660306615600

Record Rotary Hose sleeve number on the CBC Made Hose List!!!!!!!!!!!!!!!!!!!!!!!!!!!!



Hydrostatic Test Certificate

ContiTech

Certificate Number H100122	COM Order Reference 1388153	Customer Name & Address HELMERICH & PAYNE DRILLING CO 1434 SOUTH BOULDER AVE TULSA, OK 74119 USA
Customer Purchase Order No: 740362040		
Project:		
Test Center Address ContiTech Oil & Marine Corp. 11535 Brittmoore Park Drive Houston, TX 77041 USA	Accepted by COM Inspection Signed: Gerson Mejia-Lazo Date: 02/09/22	Accepted by Client Inspection

We certify that the goods detailed hereon have been inspected as described below by our Quality Management System, and to the best of our knowledge are found to conform the requirements of the above referenced purchase order as issued to ContiTech Oil & Marine Corporation.

Item	Part No.	Description	Qty	Serial Number	Work. Press. (psi)	Test Press. (psi)	Test Time (minutes)
20	RECERTIFICATION	3" ID 10K Choke and Kill Hose x 35ft OAL	1	67094	10,000	15,000	60

Record Information	
Start Time	1/27/2022 13:21:21
End Time	1/27/2022 14:38:28
Interval	00:01:00
Number	78
MaxValue	15849
MinValue	-3
AvgValue	14240
RecordName	67094-sh
RecordNumber	199

Gauge Information	
Model	ADT680
SN	21817380014
Range	(0-40000)psi
Unit	psi

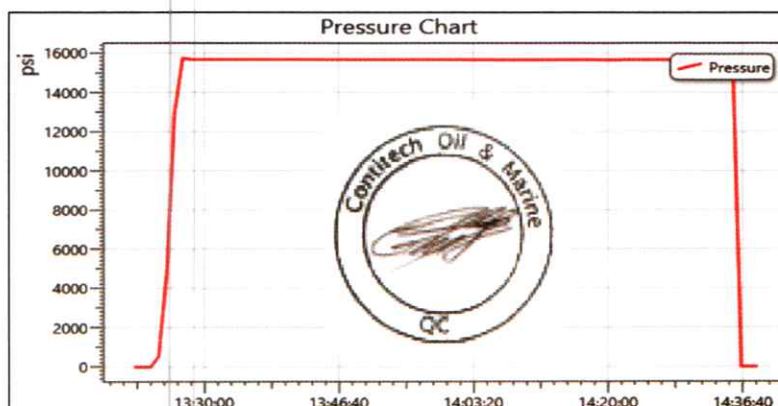

Permian Resources Offline Cementing Procedure Surface & Intermediate Casing

1. Drill hole to Total Depth with Rig and perform wellbore cleanup cycles.
2. Run and casing to Depth.
3. Land casing with mandrel.
4. Circulate 1.5 csg capacity.
5. Flow test – Confirm well is static and floats are holding.
6. Set Annular packoff and pressure test. Test to 5k.
7. Nipple down BOP and install cap flange.
8. Skid rig to next well on pad
9. Remove cap flange (confirm well is static before removal)
 - a) If well is not static use the casing outlet valves to kill well
 - b) Drillers method will be used in well control event
 - c) High pressure return line will be rigged up to lower casing valve and run to choke manifold to control annular pressure
 - d) Kill mud will be circulated once influx is circulated out of hole
 - e) Confirm well is static and remove cap flange to start offline cement operations
10. Install offline cement tool.
11. Rig up cementers.
12. Circulate bottoms up with cement truck
13. Commence planned cement job, take returns through the annulus wellhead valve
14. After plug is bumped confirm floats hold and well is static
15. Rig down cementers and equipment
16. Install night cap with pressure gauge to monitor.



Intermediate

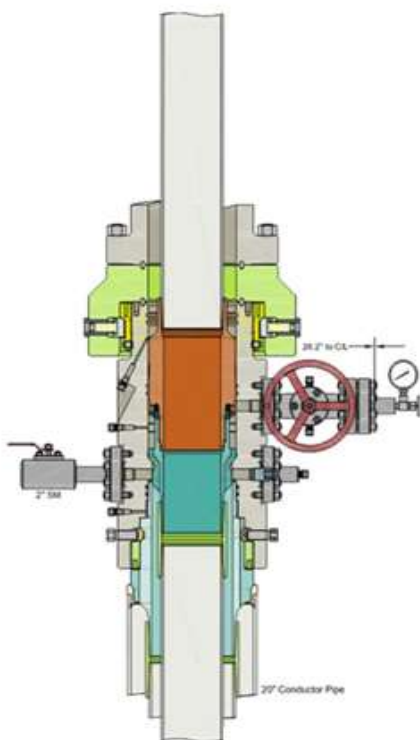

Run 7 5/8" Casing
Land Casing on 7 5/8" Mandrel Hanger
Cement 7 5/8" Casing
Retrieve Running Tool

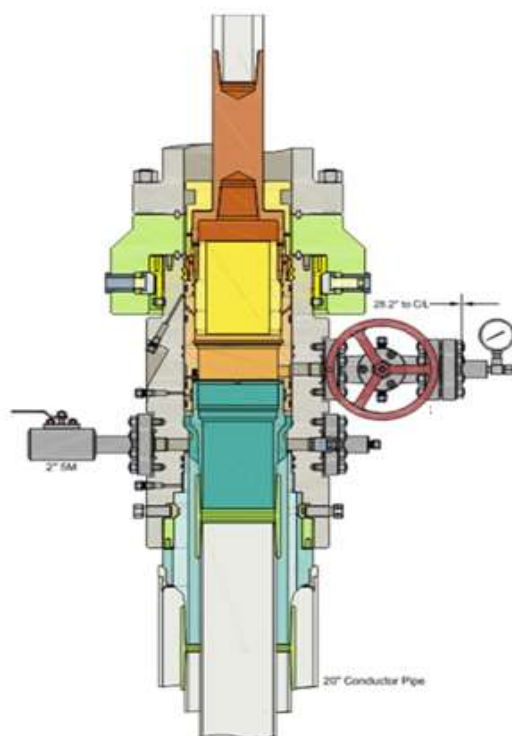

Run 9 5/8" Packoff
Test Upper and Lower Seals
Engage Lockring
Retrieve Running Tool

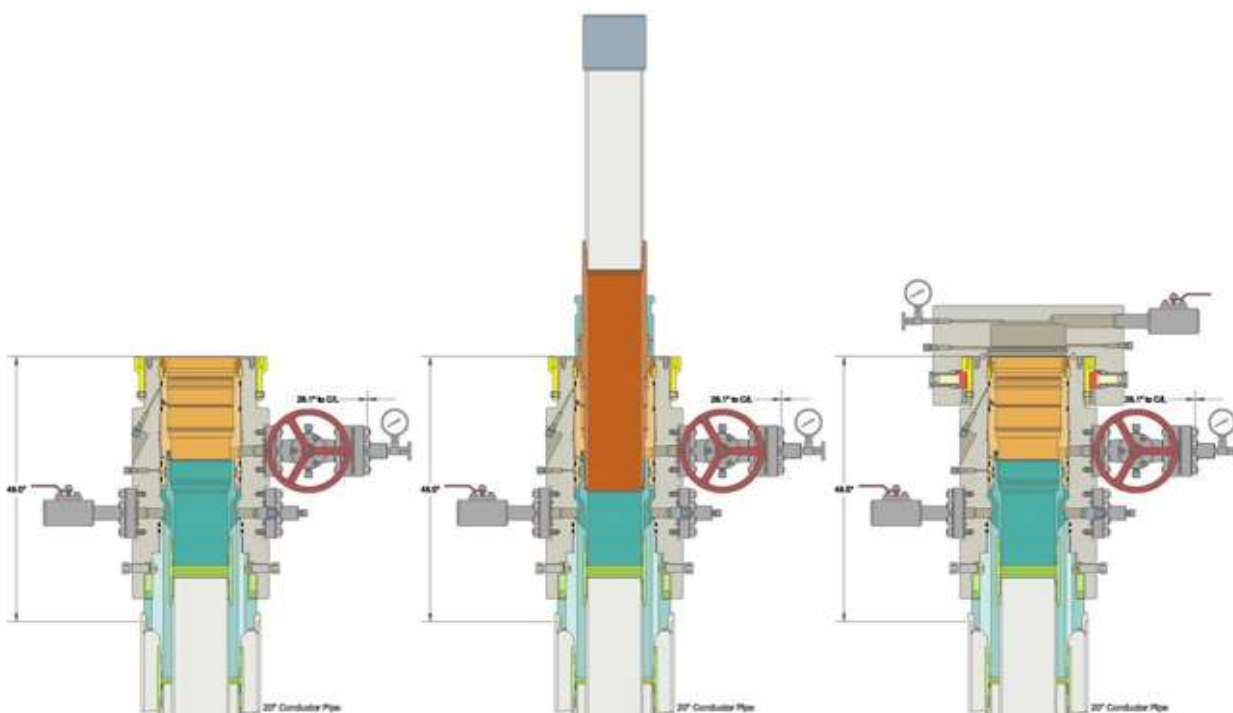

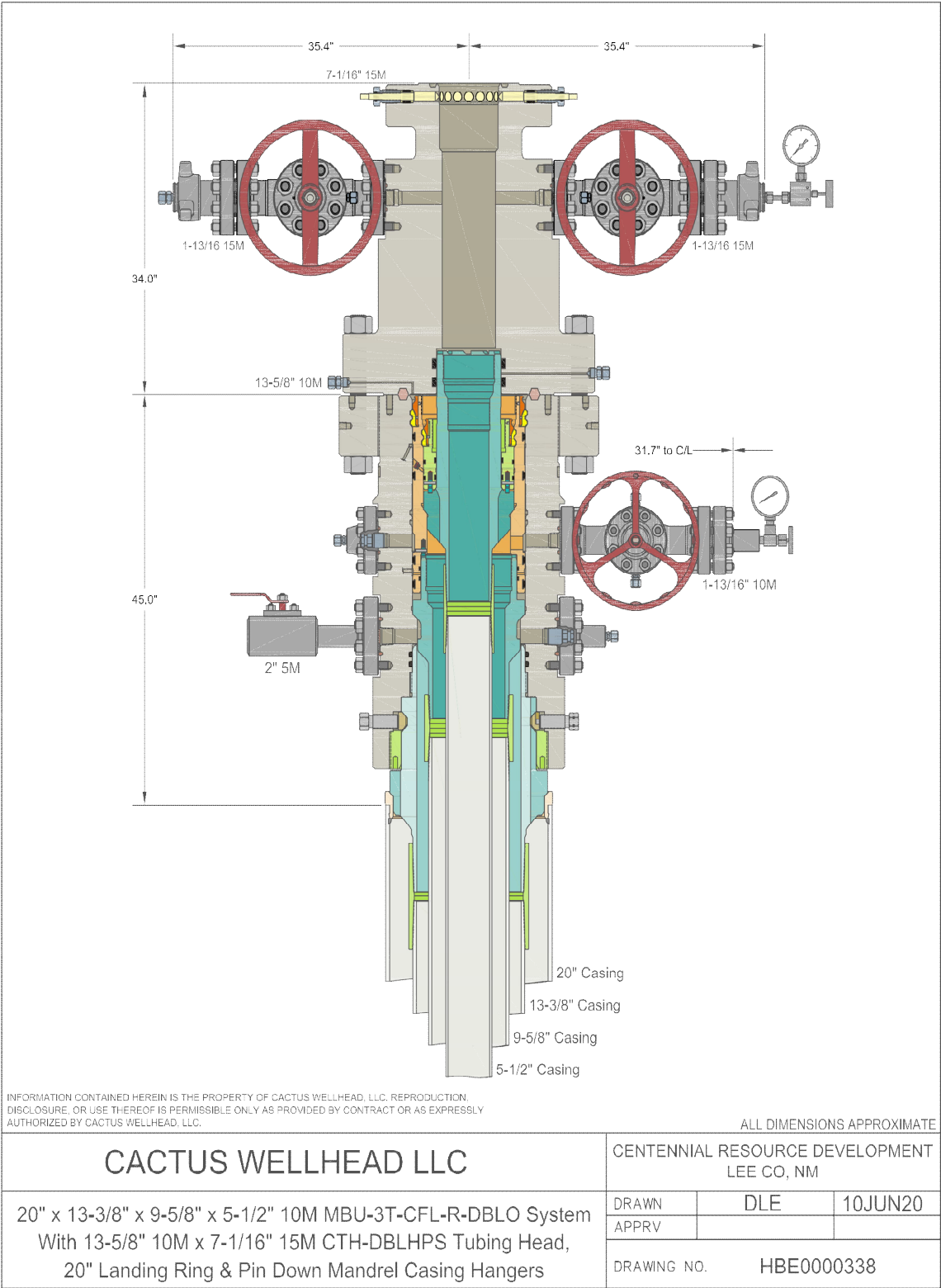

PECOS DISTRICT DRILLING CONDITIONS OF APPROVAL

OPERATOR'S NAME:	Permian Resources Operating LLC
WELL NAME & NO.:	Los Vaqueros Federal 152H
LOCATION:	Sec 30-26S-35E-NMP
COUNTY:	Lea County, New Mexico ▼

COA

H ₂ S	<input checked="" type="radio"/> No		<input type="radio"/> Yes	
Potash / WIPP	<input checked="" type="radio"/> None	<input type="radio"/> Secretary	<input type="radio"/> R-111-Q	<input type="checkbox"/> Open Annulus <input type="checkbox"/> WIPP
Cave / Karst	<input checked="" type="radio"/> Low	<input type="radio"/> Medium	<input type="radio"/> High	<input type="radio"/> Critical
Wellhead	<input type="radio"/> Conventional	<input checked="" type="radio"/> Multibowl	<input type="radio"/> Both	<input type="radio"/> Diverter
Cementing	<input type="checkbox"/> Primary Squeeze	<input type="checkbox"/> Cont. Squeeze	<input type="checkbox"/> EchoMeter	<input type="checkbox"/> DV Tool
Special Req	<input type="checkbox"/> Capitan Reef	<input type="checkbox"/> Water Disposal	<input type="checkbox"/> COM	<input type="checkbox"/> Unit
Waste Prev.	<input type="radio"/> Self-Certification	<input checked="" type="radio"/> Waste Min. Plan	<input type="radio"/> APD Submitted prior to 06/10/2024	
Additional Language	<input checked="" type="checkbox"/> Flex Hose	<input type="checkbox"/> Casing Clearance	<input type="checkbox"/> Pilot Hole	<input checked="" type="checkbox"/> Break Testing
	<input type="checkbox"/> Four-String	<input checked="" type="checkbox"/> Offline Cementing	<input checked="" type="checkbox"/> Fluid-Filled	

A. HYDROGEN SULFIDE

Hydrogen Sulfide (H₂S) monitors shall be installed prior to drilling out the surface shoe. If H₂S is detected in concentrations greater than 100 ppm, the Hydrogen Sulfide area shall meet 43 CFR 3176 requirements, which includes equipment and personnel/public protection items. If Hydrogen Sulfide is encountered, provide measured values and formations to the BLM.

B. CASING

1. The **13-3/8** inch surface casing shall be set at approximately **1150** feet (a minimum of 25 feet (Lea County) into the Rustler Anhydrite, above the salt, and below usable fresh water) and cemented to the surface. *Set depth adjusted per BLM geologist.*
 - a. If cement does not circulate to the surface, the appropriate BLM office shall be notified and a temperature survey utilizing an electronic type temperature survey with surface log readout will be used or a cement bond log shall be run to verify the top of the cement. Temperature survey will be run a minimum of six hours after pumping cement and ideally between 8-10 hours after completing the cement job.
 - b. Wait on cement (WOC) time for a primary cement job will be a minimum of **8 hours** or **500 pounds compressive strength**, whichever is greater. (This is to include the lead cement)
 - c. Wait on cement (WOC) time for a remedial job will be a minimum of 4 hours after bringing cement to surface or 500 pounds compressive strength, whichever is greater.

- d. If cement falls back, remedial cementing will be done prior to drilling out that string.

Intermediate casing must be kept fluid filled to meet BLM minimum collapse requirement.

2. The minimum required fill of cement behind the **9-5/8** inch intermediate casing is:
 - Cement to surface. If cement does not circulate see B.1.a, c-d above. **Wait on cement (WOC) time for a primary cement job is to include the lead cement slurry due to cave/karst, Capitan Reef, or potash.**
3. The minimum required fill of cement behind the **5-1/2** inch production casing is:
 - Cement should tie-back at least **200 feet** into previous casing string. Operator shall provide method of verification. **Wait on cement (WOC) time for a primary cement job is to include the lead cement slurry due to cave/karst, Capitan Reef, or potash.**

C. PRESSURE CONTROL

1. Variance approved to use flex line from BOP to choke manifold. Manufacturer's specification to be readily available. No external damage to flex line. Flex line to be installed as straight as possible (no hard bends).
2. Operator has proposed a multi-bowl wellhead assembly. Minimum working pressure of the blowout preventer (BOP) and related equipment (BOPE) required for drilling below the surface casing shoe shall be **5000 (5M)** psi.
 - a. Wellhead shall be installed by manufacturer's representatives, submit documentation with subsequent sundry.
 - b. If the welding is performed by a third party, the manufacturer's representative shall monitor the temperature to verify that it does not exceed the maximum temperature of the seal.
 - c. Manufacturer representative shall install the test plug for the initial BOP test.
 - d. If the cement does not circulate and one-inch operations would have been possible with a standard wellhead, the well head shall be cut off, cementing operations performed and another wellhead installed.
 - e. Whenever any seal subject to test pressure is broken, all the tests in 43 CFR 3172 must be followed.

D. SPECIAL REQUIREMENT (S)

BOPE Break Testing Variance

- BOPE Break Testing is ONLY permitted for intervals utilizing a 5M BOPE or less. **(Annular preventer must be tested to a minimum of 70% of BOPE working pressure and shall be higher than the MASP.)**
- BOPE Break Testing is NOT permitted to drilling the production hole section.
- Variance only pertains to the intermediate hole-sections and no deeper than the Bone Springs formation.
- While in transfer between wells, the BOPE shall be secured by the hydraulic carrier or cradle.

- Any well control event while drilling require notification to the BLM Petroleum Engineer (**575-706-2779**) prior to the commencement of any BOPE Break Testing operations.
- A full BOPE test is required prior to drilling the first deep intermediate hole section. If any subsequent hole interval is deeper than the first, a full BOPE test will be required. (200' TVD tolerance between intermediate shoes is allowable).
- The BLM is to be contacted (575-689-5981 Lea County) 4 hours prior to BOPE tests.
- As a minimum, a full BOPE test shall be performed at 21-day intervals.
- In the event any repairs or replacement of the BOPE is required, the BOPE shall test as per **43 CFR 3172**.
- If in the event break testing is not utilized, then a full BOPE test would be conducted.

Offline Cementing

Contact the BLM prior to the commencement of any offline cementing procedure.

GENERAL REQUIREMENTS

The BLM is to be notified in advance for a representative to witness:

- a. Spudding well (minimum of 24 hours)
- b. Setting and/or Cementing of all casing strings (minimum of 4 hours)
- c. BOPE tests (minimum of 4 hours)

Contact Lea County Petroleum Engineering Inspection Staff:

Call the Hobbs Field Station, 414 West Taylor, Hobbs NM 88240, (575) 689-5981

1. Unless the production casing has been run and cemented or the well has been properly plugged, the drilling rig shall not be removed from over the hole without prior approval.
 - a. In the event the operator has proposed to drill multiple wells utilizing a skid/walking rig. Operator shall secure the wellbore on the current well, after installing and testing the wellhead, by installing a blind flange of like pressure rating to the wellhead and a pressure gauge that can be monitored while drilling is performed on the other well(s).
 - b. When the operator proposes to set surface casing with Spudder Rig
 - i. Notify the BLM when moving in and removing the Spudder Rig.
 - ii. Notify the BLM when moving in the 2nd Rig. Rig to be moved in within 90 days of notification that Spudder Rig has left the location.
 - iii. BOP/BOPE test to be conducted per **43 CFR 3172** as soon as 2nd Rig is rigged up on well.
2. Floor controls are required for 3M or Greater systems. These controls will be on the rig floor, unobstructed, readily accessible to the driller and will be operational at all times during drilling and/or completion activities. Rig floor is defined as the area immediately around the rotary table; the area immediately above the substructure on which the draw works are located, this does not include the dog house or stairway area.
3. For intervals in which cement to surface is required, cement to surface should be verified with a visual check and density or pH check to differentiate cement from spacer and drilling mud. The results should be documented in the driller's log and daily reports.

A. CASING

1. Changes to the approved APD casing program need prior approval if the items substituted are of lesser grade or different casing size or are Non-API. The Operator can exchange the components of the proposal with that of superior strength (i.e. changing from J-55 to N-80, or from 36# to 40#). Changes to the approved cement program need prior approval if the altered cement plan has less volume or strength or if the changes are substantial (i.e. Multistage tool, ECP, etc.). The initial wellhead installed on the well will remain on the well with spools used as needed.
2. Wait on cement (WOC) for Potash Areas: After cementing but before commencing any tests, the casing string shall stand cemented under pressure until both of the following

- conditions have been met: 1) cement reaches a minimum compressive strength of 500 psi for all cement blends of both lead and tail cement, 2) until cement has been in place at least 8 hours. WOC time will be recorded in the driller's log. The casing integrity test can be done (prior to the cement setting up) immediately after bumping the plug.
3. Wait on cement (WOC) for Water Basin: After cementing but before commencing any tests, the casing string shall stand cemented under pressure until both of the following conditions have been met: 1) cement reaches a minimum compressive strength of 500 psi at the shoe, 2) until cement has been in place at least 8 hours. WOC time will be recorded in the driller's log. See individual casing strings for details regarding lead cement slurry requirements. The casing integrity test can be done (prior to the cement setting up) immediately after bumping the plug.
 4. Provide compressive strengths including hours to reach required 500 pounds compressive strength prior to cementing each casing string. Have well specific cement details onsite prior to pumping the cement for each casing string.
 5. No pea gravel permitted for remedial or fall back remedial without prior authorization from the BLM engineer.
 6. On that portion of any well approved for a 5M BOPE system or greater, a pressure integrity test of each casing shoe shall be performed. Formation at the shoe shall be tested to a minimum of the mud weight equivalent anticipated to control the formation pressure to the next casing depth or at total depth of the well. This test shall be performed before drilling more than 20 feet of new hole.
 7. If hardband drill pipe is rotated inside casing, returns will be monitored for metal. If metal is found in samples, drill pipe will be pulled and rubber protectors which have a larger diameter than the tool joints of the drill pipe will be installed prior to continuing drilling operations.
 8. Whenever a casing string is cemented in the R-111-Q potash area, the NMOCD requirements shall be followed.

B. PRESSURE CONTROL

1. All blowout preventer (BOP) and related equipment (BOPE) shall comply with well control requirements as described in **43 CFR 3172**.
2. If a variance is approved for a flexible hose to be installed from the BOP to the choke manifold, the following requirements apply: The flex line must meet the requirements of API 16C. Check condition of flexible line from BOP to choke manifold, replace if exterior is damaged or if line fails test. Line to be as straight as possible with no hard bends and is to be anchored according to Manufacturer's requirements. The flexible hose can be exchanged with a hose of equal size and equal or greater pressure rating. Anchor requirements, specification sheet and hydrostatic pressure test certification matching the hose in service, to be onsite for review. These documents shall be posted in the company man's trailer and on the rig floor.

3. 5M or higher system requires an HCR valve, remote kill line and annular to match. The remote kill line is to be installed prior to testing the system and tested to stack pressure.
4. If the operator has proposed a multi-bowl wellhead assembly in the APD. The following requirements must be met:
 - i. Wellhead shall be installed by manufacturer's representatives, submit documentation with subsequent sundry.
 - ii. If the welding is performed by a third party, the manufacturer's representative shall monitor the temperature to verify that it does not exceed the maximum temperature of the seal.
 - iii. Manufacturer representative shall install the test plug for the initial BOP test.
 - iv. Whenever any seal subject to test pressure is broken, all the tests in 43 CFR 3172.6(b)(9) must be followed.
 - v. If the cement does not circulate and one inch operations would have been possible with a standard wellhead, the well head shall be cut off, cementing operations performed and another wellhead installed.
5. The appropriate BLM office shall be notified a minimum of 4 hours in advance for a representative to witness the tests.
 - i. In a water basin, for all casing strings utilizing slips, these are to be set as soon as the crew and rig are ready and any fallback cement remediation has been done. The casing cut-off and BOP installation can be initiated four hours after installing the slips, which will be approximately six hours after bumping the plug. For those casing strings not using slips, the minimum wait time before cut-off is eight hours after bumping the plug. BOP/BOPE testing can begin after cut-off or once cement reaches 500 psi compressive strength (including lead cement), whichever is greater. However, if the float does not hold, cut-off cannot be initiated until cement reaches 500 psi compressive strength (including lead when specified).
 - ii. In potash areas, for all casing strings utilizing slips, these are to be set as soon as the crew and rig are ready and any fallback cement remediation has been done. For all casing strings, casing cut-off and BOP installation can be initiated at twelve hours after bumping the cement plug. The BOPE test can be initiated after bumping the cement plug with the casing valve open. (only applies to single stage cement jobs, prior to the cement setting up.)
 - iii. The tests shall be done by an independent service company utilizing a test plug not a cup or J-packer and can be initiated immediately with the casing valve open. The operator also has the option of utilizing an independent tester to test without a plug (i.e. against the casing) pursuant to **43 CFR 3172** with the pressure not to exceed 70% of the burst rating for the casing. Any test against the casing must meet the WOC time for 8 hours or 500 pounds compressive strength, whichever is greater, prior to initiating the test (see casing segment as lead cement may be critical item).

- iv. The test shall be run on a 5000 psi chart for a 2-3M BOP/BOP, on a 10000 psi chart for a 5M BOP/BOPE and on a 15000 psi chart for a 10M BOP/BOPE. If a linear chart is used, it shall be a one hour chart. A circular chart shall have a maximum 2 hour clock. If a twelve hour or twenty-four hour chart is used, tester shall make a notation that it is run with a two hour clock.
- v. The results of the test shall be reported to the appropriate BLM office.
- vi. All tests are required to be recorded on a calibrated test chart. A copy of the BOP/BOPE test chart and a copy of independent service company test will be submitted to the appropriate BLM office.
- vii. The BOP/BOPE test shall include a low pressure test from 250 to 300 psi. The test will be held for a minimum of 10 minutes if test is done with a test plug and 30 minutes without a test plug. This test shall be performed prior to the test at full stack pressure.
- viii. BOP/BOPE must be tested by an independent service company within 500 feet of the top of the Wolfcamp formation if the time between the setting of the intermediate casing and reaching this depth exceeds 20 days. This test does not exclude the test prior to drilling out the casing shoe as per **43 CFR 3172**.

C. DRILLING MUD

Mud system monitoring equipment, with derrick floor indicators and visual and audio alarms, shall be operating before drilling into the Wolfcamp formation, and shall be used until production casing is run and cemented.

D. WASTE MATERIAL AND FLUIDS

All waste (i.e. drilling fluids, trash, salts, chemicals, sewage, gray water, etc.) created as a result of drilling operations and completion operations shall be safely contained and disposed of properly at a waste disposal facility. No waste material or fluid shall be disposed of on the well location or surrounding area. Porto-johns and trash containers will be on-location during fracturing operations or any other crew-intensive operations.

NEW MEXICO

(SP) LEA

LOS VAQUEROS FED PROJECT

LOS VAQUEROS FED 152H

OWB

Plan: PWP0

Standard Planning Report - Geographic

03 July, 2024

Centennial Resource Development

Planning Report - Geographic

Database:	Compass	Local Co-ordinate Reference:	Well LOS VAQUEROS FED 152H
Company:	NEW MEXICO	TVD Reference:	KB @ 3215.0usft
Project:	(SP) LEA	MD Reference:	KB @ 3215.0usft
Site:	LOS VAQUEROS FED PROJECT	North Reference:	Grid
Well:	LOS VAQUEROS FED 152H	Survey Calculation Method:	Minimum Curvature
Wellbore:	OWB		
Design:	PWP0		

Project	(SP) LEA		
Map System:	US State Plane 1983	System Datum:	Mean Sea Level
Geo Datum:	North American Datum 1983		
Map Zone:	New Mexico Eastern Zone		

Site	LOS VAQUEROS FED PROJECT				
Site Position:		Northing:	372,466.94 usft	Latitude:	32° 1' 14.083 N
From:	Map	Easting:	829,705.79 usft	Longitude:	103° 24' 10.395 W
Position Uncertainty:	0.0 usft	Slot Radius:	13-3/16 "		

Well	LOS VAQUEROS FED 152H					
Well Position	+N/-S	0.0 usft	Northing:	372,596.50 usft	Latitude:	32° 1' 15.532 N
	+E/-W	0.0 usft	Easting:	827,734.55 usft	Longitude:	103° 24' 33.277 W
Position Uncertainty	0.0 usft	Wellhead Elevation:	usft	Ground Level:	3,185.0 usft	
Grid Convergence:	0.49 °					

Wellbore	OWB				
Magnetics	Model Name	Sample Date	Declination (°)	Dip Angle (°)	Field Strength (nT)
	IGRF200510	12/31/2009	7.66	60.08	48,690.28708245

Design	PWP0			
Audit Notes:				
Version:	Phase:	PROTOTYPE	Tie On Depth:	0.0
Vertical Section:	Depth From (TVD) (usft)	+N/-S (usft)	+E/-W (usft)	Direction (°)
	0.0	0.0	0.0	177.08

Plan Survey Tool Program	Date	7/3/2024		
Depth From (usft)	Depth To (usft)	Survey (Wellbore)	Tool Name	Remarks
1	0.0	22,496.9 PWP0 (OWB)	MWD	
			OWSG_Rev2_ MWD - Stand	

Plan Sections										
Measured Depth (usft)	Inclination (°)	Azimuth (°)	Vertical Depth (usft)	+N/-S (usft)	+E/-W (usft)	Dogleg Rate (°/100usft)	Build Rate (°/100usft)	Turn Rate (°/100usft)	TFO (°)	Target
0.0	0.00	0.00	0.0	0.0	0.0	0.00	0.00	0.00	0.00	
2,000.0	0.00	0.00	2,000.0	0.0	0.0	0.00	0.00	0.00	0.00	
2,500.0	10.00	76.79	2,497.5	9.9	42.4	2.00	2.00	0.00	76.79	
4,885.2	10.00	76.79	4,846.4	104.6	445.6	0.00	0.00	0.00	0.00	
5,385.2	0.00	0.00	5,343.9	114.5	488.0	2.00	-2.00	0.00	180.00	
10,613.8	0.00	0.00	10,572.5	114.5	488.0	0.00	0.00	0.00	0.00	
11,363.8	90.00	179.51	11,050.0	-362.9	492.1	12.00	12.00	23.93	179.51	
22,496.9	90.00	179.51	11,050.0	-11,495.6	587.2	0.00	0.00	0.00	0.00	LTP BHL LVF 152H

Centennial Resource Development

Planning Report - Geographic

Database:	Compass	Local Co-ordinate Reference:	Well LOS VAQUEROS FED 152H
Company:	NEW MEXICO	TVD Reference:	KB @ 3215.0usft
Project:	(SP) LEA	MD Reference:	KB @ 3215.0usft
Site:	LOS VAQUEROS FED PROJECT	North Reference:	Grid
Well:	LOS VAQUEROS FED 152H	Survey Calculation Method:	Minimum Curvature
Wellbore:	OWB		
Design:	PWP0		

Planned Survey									
Measured Depth (usft)	Inclination (°)	Azimuth (°)	Vertical Depth (usft)	+N/-S (usft)	+E/-W (usft)	Map Northing (usft)	Map Easting (usft)	Latitude	Longitude
0.0	0.00	0.00	0.0	0.0	0.0	372,596.50	827,734.55	32° 1' 15.532 N	103° 24' 33.277 W
100.0	0.00	0.00	100.0	0.0	0.0	372,596.50	827,734.55	32° 1' 15.532 N	103° 24' 33.277 W
200.0	0.00	0.00	200.0	0.0	0.0	372,596.50	827,734.55	32° 1' 15.532 N	103° 24' 33.277 W
300.0	0.00	0.00	300.0	0.0	0.0	372,596.50	827,734.55	32° 1' 15.532 N	103° 24' 33.277 W
400.0	0.00	0.00	400.0	0.0	0.0	372,596.50	827,734.55	32° 1' 15.532 N	103° 24' 33.277 W
500.0	0.00	0.00	500.0	0.0	0.0	372,596.50	827,734.55	32° 1' 15.532 N	103° 24' 33.277 W
600.0	0.00	0.00	600.0	0.0	0.0	372,596.50	827,734.55	32° 1' 15.532 N	103° 24' 33.277 W
700.0	0.00	0.00	700.0	0.0	0.0	372,596.50	827,734.55	32° 1' 15.532 N	103° 24' 33.277 W
800.0	0.00	0.00	800.0	0.0	0.0	372,596.50	827,734.55	32° 1' 15.532 N	103° 24' 33.277 W
900.0	0.00	0.00	900.0	0.0	0.0	372,596.50	827,734.55	32° 1' 15.532 N	103° 24' 33.277 W
1,000.0	0.00	0.00	1,000.0	0.0	0.0	372,596.50	827,734.55	32° 1' 15.532 N	103° 24' 33.277 W
1,100.0	0.00	0.00	1,100.0	0.0	0.0	372,596.50	827,734.55	32° 1' 15.532 N	103° 24' 33.277 W
1,200.0	0.00	0.00	1,200.0	0.0	0.0	372,596.50	827,734.55	32° 1' 15.532 N	103° 24' 33.277 W
1,300.0	0.00	0.00	1,300.0	0.0	0.0	372,596.50	827,734.55	32° 1' 15.532 N	103° 24' 33.277 W
1,400.0	0.00	0.00	1,400.0	0.0	0.0	372,596.50	827,734.55	32° 1' 15.532 N	103° 24' 33.277 W
1,500.0	0.00	0.00	1,500.0	0.0	0.0	372,596.50	827,734.55	32° 1' 15.532 N	103° 24' 33.277 W
1,600.0	0.00	0.00	1,600.0	0.0	0.0	372,596.50	827,734.55	32° 1' 15.532 N	103° 24' 33.277 W
1,700.0	0.00	0.00	1,700.0	0.0	0.0	372,596.50	827,734.55	32° 1' 15.532 N	103° 24' 33.277 W
1,800.0	0.00	0.00	1,800.0	0.0	0.0	372,596.50	827,734.55	32° 1' 15.532 N	103° 24' 33.277 W
1,900.0	0.00	0.00	1,900.0	0.0	0.0	372,596.50	827,734.55	32° 1' 15.532 N	103° 24' 33.277 W
2,000.0	0.00	0.00	2,000.0	0.0	0.0	372,596.50	827,734.55	32° 1' 15.532 N	103° 24' 33.277 W
Start Build 2.00									
2,100.0	2.00	76.79	2,100.0	0.4	1.7	372,596.90	827,736.25	32° 1' 15.536 N	103° 24' 33.257 W
2,200.0	4.00	76.79	2,199.8	1.6	6.8	372,598.09	827,741.34	32° 1' 15.548 N	103° 24' 33.198 W
2,300.0	6.00	76.79	2,299.5	3.6	15.3	372,600.08	827,749.83	32° 1' 15.567 N	103° 24' 33.099 W
2,400.0	8.00	76.79	2,398.7	6.4	27.1	372,602.87	827,761.69	32° 1' 15.593 N	103° 24' 32.961 W
2,500.0	10.00	76.79	2,497.5	9.9	42.4	372,606.44	827,776.92	32° 1' 15.627 N	103° 24' 32.783 W
Start 2385.2 hold at 2500.0 MD									
2,600.0	10.00	76.79	2,595.9	13.9	59.3	372,610.41	827,793.83	32° 1' 15.665 N	103° 24' 32.587 W
2,700.0	10.00	76.79	2,694.4	17.9	76.2	372,614.38	827,810.73	32° 1' 15.703 N	103° 24' 32.390 W
2,800.0	10.00	76.79	2,792.9	21.8	93.1	372,618.35	827,827.64	32° 1' 15.741 N	103° 24' 32.193 W
2,900.0	10.00	76.79	2,891.4	25.8	110.0	372,622.31	827,844.54	32° 1' 15.778 N	103° 24' 31.996 W
3,000.0	10.00	76.79	2,989.9	29.8	126.9	372,626.28	827,861.45	32° 1' 15.816 N	103° 24' 31.800 W
3,100.0	10.00	76.79	3,088.3	33.8	143.8	372,630.25	827,878.35	32° 1' 15.854 N	103° 24' 31.603 W
3,200.0	10.00	76.79	3,186.8	37.7	160.7	372,634.22	827,895.26	32° 1' 15.892 N	103° 24' 31.406 W
3,300.0	10.00	76.79	3,285.3	41.7	177.6	372,638.19	827,912.16	32° 1' 15.930 N	103° 24' 31.210 W
3,400.0	10.00	76.79	3,383.8	45.7	194.5	372,642.15	827,929.07	32° 1' 15.968 N	103° 24' 31.013 W
3,500.0	10.00	76.79	3,482.3	49.6	211.4	372,646.12	827,945.97	32° 1' 16.005 N	103° 24' 30.816 W
3,600.0	10.00	76.79	3,580.8	53.6	228.3	372,650.09	827,962.88	32° 1' 16.043 N	103° 24' 30.619 W
3,700.0	10.00	76.79	3,679.2	57.6	245.2	372,654.06	827,979.78	32° 1' 16.081 N	103° 24' 30.423 W
3,800.0	10.00	76.79	3,777.7	61.5	262.1	372,658.02	827,996.69	32° 1' 16.119 N	103° 24' 30.226 W
3,900.0	10.00	76.79	3,876.2	65.5	279.0	372,661.99	828,013.60	32° 1' 16.157 N	103° 24' 30.029 W
4,000.0	10.00	76.79	3,974.7	69.5	296.0	372,665.96	828,030.50	32° 1' 16.195 N	103° 24' 29.832 W
4,100.0	10.00	76.79	4,073.2	73.4	312.9	372,669.93	828,047.41	32° 1' 16.232 N	103° 24' 29.636 W
4,200.0	10.00	76.79	4,171.6	77.4	329.8	372,673.90	828,064.31	32° 1' 16.270 N	103° 24' 29.439 W
4,300.0	10.00	76.79	4,270.1	81.4	346.7	372,677.86	828,081.22	32° 1' 16.308 N	103° 24' 29.242 W
4,400.0	10.00	76.79	4,368.6	85.3	363.6	372,681.83	828,098.12	32° 1' 16.346 N	103° 24' 29.045 W
4,500.0	10.00	76.79	4,467.1	89.3	380.5	372,685.80	828,115.03	32° 1' 16.384 N	103° 24' 28.849 W
4,600.0	10.00	76.79	4,565.6	93.3	397.4	372,689.77	828,131.93	32° 1' 16.422 N	103° 24' 28.652 W
4,700.0	10.00	76.79	4,664.0	97.2	414.3	372,693.74	828,148.84	32° 1' 16.459 N	103° 24' 28.455 W
4,800.0	10.00	76.79	4,762.5	101.2	431.2	372,697.70	828,165.74	32° 1' 16.497 N	103° 24' 28.258 W
4,885.2	10.00	76.79	4,846.4	104.6	445.6	372,701.08	828,180.15	32° 1' 16.529 N	103° 24' 28.091 W
Start Drop -2.00									
4,900.0	9.70	76.79	4,861.0	105.2	448.1	372,701.66	828,182.61	32° 1' 16.535 N	103° 24' 28.062 W

Centennial Resource Development

Planning Report - Geographic

Database:	Compass	Local Co-ordinate Reference:	Well LOS VAQUEROS FED 152H
Company:	NEW MEXICO	TVD Reference:	KB @ 3215.0usft
Project:	(SP) LEA	MD Reference:	KB @ 3215.0usft
Site:	LOS VAQUEROS FED PROJECT	North Reference:	Grid
Well:	LOS VAQUEROS FED 152H	Survey Calculation Method:	Minimum Curvature
Wellbore:	OWB		
Design:	PWP0		

Planned Survey										
Measured Depth (usft)	Inclination (°)	Azimuth (°)	Vertical			Map Northing (usft)	Map Easting (usft)	Latitude	Longitude	
			Depth (usft)	+N/-S (usft)	+E/-W (usft)					
5,000.0	7.70	76.79	4,959.9	108.6	462.8	372,705.12	828,197.34	32° 1' 16.568 N	103° 24' 27.891 W	
5,100.0	5.70	76.79	5,059.2	111.3	474.2	372,707.79	828,208.71	32° 1' 16.593 N	103° 24' 27.758 W	
5,200.0	3.70	76.79	5,158.8	113.2	482.1	372,709.66	828,216.69	32° 1' 16.611 N	103° 24' 27.665 W	
5,300.0	1.70	76.79	5,258.7	114.2	486.7	372,710.74	828,221.29	32° 1' 16.622 N	103° 24' 27.612 W	
5,385.2	0.00	0.00	5,343.9	114.5	488.0	372,711.03	828,222.52	32° 1' 16.624 N	103° 24' 27.598 W	
Start 5228.6 hold at 5385.2 MD										
5,400.0	0.00	0.00	5,358.7	114.5	488.0	372,711.03	828,222.52	32° 1' 16.624 N	103° 24' 27.598 W	
5,500.0	0.00	0.00	5,458.7	114.5	488.0	372,711.03	828,222.52	32° 1' 16.624 N	103° 24' 27.598 W	
5,600.0	0.00	0.00	5,558.7	114.5	488.0	372,711.03	828,222.52	32° 1' 16.624 N	103° 24' 27.598 W	
5,700.0	0.00	0.00	5,658.7	114.5	488.0	372,711.03	828,222.52	32° 1' 16.624 N	103° 24' 27.598 W	
5,800.0	0.00	0.00	5,758.7	114.5	488.0	372,711.03	828,222.52	32° 1' 16.624 N	103° 24' 27.598 W	
5,900.0	0.00	0.00	5,858.7	114.5	488.0	372,711.03	828,222.52	32° 1' 16.624 N	103° 24' 27.598 W	
6,000.0	0.00	0.00	5,958.7	114.5	488.0	372,711.03	828,222.52	32° 1' 16.624 N	103° 24' 27.598 W	
6,100.0	0.00	0.00	6,058.7	114.5	488.0	372,711.03	828,222.52	32° 1' 16.624 N	103° 24' 27.598 W	
6,200.0	0.00	0.00	6,158.7	114.5	488.0	372,711.03	828,222.52	32° 1' 16.624 N	103° 24' 27.598 W	
6,300.0	0.00	0.00	6,258.7	114.5	488.0	372,711.03	828,222.52	32° 1' 16.624 N	103° 24' 27.598 W	
6,400.0	0.00	0.00	6,358.7	114.5	488.0	372,711.03	828,222.52	32° 1' 16.624 N	103° 24' 27.598 W	
6,500.0	0.00	0.00	6,458.7	114.5	488.0	372,711.03	828,222.52	32° 1' 16.624 N	103° 24' 27.598 W	
6,600.0	0.00	0.00	6,558.7	114.5	488.0	372,711.03	828,222.52	32° 1' 16.624 N	103° 24' 27.598 W	
6,700.0	0.00	0.00	6,658.7	114.5	488.0	372,711.03	828,222.52	32° 1' 16.624 N	103° 24' 27.598 W	
6,800.0	0.00	0.00	6,758.7	114.5	488.0	372,711.03	828,222.52	32° 1' 16.624 N	103° 24' 27.598 W	
6,900.0	0.00	0.00	6,858.7	114.5	488.0	372,711.03	828,222.52	32° 1' 16.624 N	103° 24' 27.598 W	
7,000.0	0.00	0.00	6,958.7	114.5	488.0	372,711.03	828,222.52	32° 1' 16.624 N	103° 24' 27.598 W	
7,100.0	0.00	0.00	7,058.7	114.5	488.0	372,711.03	828,222.52	32° 1' 16.624 N	103° 24' 27.598 W	
7,200.0	0.00	0.00	7,158.7	114.5	488.0	372,711.03	828,222.52	32° 1' 16.624 N	103° 24' 27.598 W	
7,300.0	0.00	0.00	7,258.7	114.5	488.0	372,711.03	828,222.52	32° 1' 16.624 N	103° 24' 27.598 W	
7,400.0	0.00	0.00	7,358.7	114.5	488.0	372,711.03	828,222.52	32° 1' 16.624 N	103° 24' 27.598 W	
7,500.0	0.00	0.00	7,458.7	114.5	488.0	372,711.03	828,222.52	32° 1' 16.624 N	103° 24' 27.598 W	
7,600.0	0.00	0.00	7,558.7	114.5	488.0	372,711.03	828,222.52	32° 1' 16.624 N	103° 24' 27.598 W	
7,700.0	0.00	0.00	7,658.7	114.5	488.0	372,711.03	828,222.52	32° 1' 16.624 N	103° 24' 27.598 W	
7,800.0	0.00	0.00	7,758.7	114.5	488.0	372,711.03	828,222.52	32° 1' 16.624 N	103° 24' 27.598 W	
7,900.0	0.00	0.00	7,858.7	114.5	488.0	372,711.03	828,222.52	32° 1' 16.624 N	103° 24' 27.598 W	
8,000.0	0.00	0.00	7,958.7	114.5	488.0	372,711.03	828,222.52	32° 1' 16.624 N	103° 24' 27.598 W	
8,100.0	0.00	0.00	8,058.7	114.5	488.0	372,711.03	828,222.52	32° 1' 16.624 N	103° 24' 27.598 W	
8,200.0	0.00	0.00	8,158.7	114.5	488.0	372,711.03	828,222.52	32° 1' 16.624 N	103° 24' 27.598 W	
8,300.0	0.00	0.00	8,258.7	114.5	488.0	372,711.03	828,222.52	32° 1' 16.624 N	103° 24' 27.598 W	
8,400.0	0.00	0.00	8,358.7	114.5	488.0	372,711.03	828,222.52	32° 1' 16.624 N	103° 24' 27.598 W	
8,500.0	0.00	0.00	8,458.7	114.5	488.0	372,711.03	828,222.52	32° 1' 16.624 N	103° 24' 27.598 W	
8,600.0	0.00	0.00	8,558.7	114.5	488.0	372,711.03	828,222.52	32° 1' 16.624 N	103° 24' 27.598 W	
8,700.0	0.00	0.00	8,658.7	114.5	488.0	372,711.03	828,222.52	32° 1' 16.624 N	103° 24' 27.598 W	
8,800.0	0.00	0.00	8,758.7	114.5	488.0	372,711.03	828,222.52	32° 1' 16.624 N	103° 24' 27.598 W	
8,900.0	0.00	0.00	8,858.7	114.5	488.0	372,711.03	828,222.52	32° 1' 16.624 N	103° 24' 27.598 W	
9,000.0	0.00	0.00	8,958.7	114.5	488.0	372,711.03	828,222.52	32° 1' 16.624 N	103° 24' 27.598 W	
9,100.0	0.00	0.00	9,058.7	114.5	488.0	372,711.03	828,222.52	32° 1' 16.624 N	103° 24' 27.598 W	
9,200.0	0.00	0.00	9,158.7	114.5	488.0	372,711.03	828,222.52	32° 1' 16.624 N	103° 24' 27.598 W	
9,300.0	0.00	0.00	9,258.7	114.5	488.0	372,711.03	828,222.52	32° 1' 16.624 N	103° 24' 27.598 W	
9,400.0	0.00	0.00	9,358.7	114.5	488.0	372,711.03	828,222.52	32° 1' 16.624 N	103° 24' 27.598 W	
9,500.0	0.00	0.00	9,458.7	114.5	488.0	372,711.03	828,222.52	32° 1' 16.624 N	103° 24' 27.598 W	
9,600.0	0.00	0.00	9,558.7	114.5	488.0	372,711.03	828,222.52	32° 1' 16.624 N	103° 24' 27.598 W	
9,700.0	0.00	0.00	9,658.7	114.5	488.0	372,711.03	828,222.52	32° 1' 16.624 N	103° 24' 27.598 W	
9,800.0	0.00	0.00	9,758.7	114.5	488.0	372,711.03	828,222.52	32° 1' 16.624 N	103° 24' 27.598 W	
9,900.0	0.00	0.00	9,858.7	114.5	488.0	372,711.03	828,222.52	32° 1' 16.624 N	103° 24' 27.598 W	
10,000.0	0.00	0.00	9,958.7	114.5	488.0	372,711.03	828,222.52	32° 1' 16.624 N	103° 24' 27.598 W	
10,100.0	0.00	0.00	10,058.7	114.5	488.0	372,711.03	828,222.52	32° 1' 16.624 N	103° 24' 27.598 W	

Centennial Resource Development

Planning Report - Geographic

Database:	Compass	Local Co-ordinate Reference:	Well LOS VAQUEROS FED 152H
Company:	NEW MEXICO	TVD Reference:	KB @ 3215.0usft
Project:	(SP) LEA	MD Reference:	KB @ 3215.0usft
Site:	LOS VAQUEROS FED PROJECT	North Reference:	Grid
Well:	LOS VAQUEROS FED 152H	Survey Calculation Method:	Minimum Curvature
Wellbore:	OWB		
Design:	PWP0		

Planned Survey									
Measured Depth (usft)	Inclination (°)	Azimuth (°)	Vertical Depth (usft)	+N/-S (usft)	+E/-W (usft)	Map Northing (usft)	Map Easting (usft)	Latitude	Longitude
10,200.0	0.00	0.00	10,158.7	114.5	488.0	372,711.03	828,222.52	32° 1' 16.624 N	103° 24' 27.598 W
10,300.0	0.00	0.00	10,258.7	114.5	488.0	372,711.03	828,222.52	32° 1' 16.624 N	103° 24' 27.598 W
10,400.0	0.00	0.00	10,358.7	114.5	488.0	372,711.03	828,222.52	32° 1' 16.624 N	103° 24' 27.598 W
10,500.0	0.00	0.00	10,458.7	114.5	488.0	372,711.03	828,222.52	32° 1' 16.624 N	103° 24' 27.598 W
10,600.0	0.00	0.00	10,558.7	114.5	488.0	372,711.03	828,222.52	32° 1' 16.624 N	103° 24' 27.598 W
10,613.8	0.00	0.00	10,572.5	114.5	488.0	372,711.03	828,222.52	32° 1' 16.624 N	103° 24' 27.598 W
Start DLS 12.00 TFO 179.51									
10,625.0	1.34	179.51	10,583.7	114.4	488.0	372,710.90	828,222.52	32° 1' 16.623 N	103° 24' 27.598 W
10,650.0	4.34	179.51	10,608.7	113.2	488.0	372,709.66	828,222.53	32° 1' 16.611 N	103° 24' 27.598 W
10,675.0	7.34	179.51	10,633.5	110.6	488.0	372,707.11	828,222.55	32° 1' 16.586 N	103° 24' 27.598 W
10,700.0	10.34	179.51	10,658.2	106.8	488.0	372,703.27	828,222.58	32° 1' 16.547 N	103° 24' 27.598 W
10,725.0	13.34	179.51	10,682.7	101.6	488.1	372,698.14	828,222.63	32° 1' 16.497 N	103° 24' 27.598 W
10,750.0	16.34	179.51	10,706.9	95.2	488.1	372,691.74	828,222.68	32° 1' 16.433 N	103° 24' 27.598 W
10,775.0	19.34	179.51	10,730.6	87.6	488.2	372,684.08	828,222.75	32° 1' 16.358 N	103° 24' 27.598 W
10,800.0	22.34	179.51	10,754.0	78.7	488.3	372,675.18	828,222.82	32° 1' 16.270 N	103° 24' 27.598 W
10,825.0	25.34	179.51	10,776.9	68.6	488.4	372,665.08	828,222.91	32° 1' 16.170 N	103° 24' 27.598 W
10,850.0	28.34	179.51	10,799.2	57.3	488.5	372,653.79	828,223.01	32° 1' 16.058 N	103° 24' 27.598 W
10,875.0	31.34	179.51	10,820.9	44.9	488.6	372,641.35	828,223.11	32° 1' 15.935 N	103° 24' 27.598 W
10,900.0	34.34	179.51	10,841.9	31.3	488.7	372,627.80	828,223.23	32° 1' 15.801 N	103° 24' 27.598 W
10,925.0	37.34	179.51	10,862.1	16.7	488.8	372,613.16	828,223.36	32° 1' 15.656 N	103° 24' 27.598 W
10,950.0	40.34	179.51	10,881.6	1.0	488.9	372,597.48	828,223.49	32° 1' 15.501 N	103° 24' 27.598 W
10,975.0	43.34	179.51	10,900.2	-15.7	489.1	372,580.81	828,223.63	32° 1' 15.336 N	103° 24' 27.598 W
11,000.0	46.34	179.51	10,917.9	-33.3	489.2	372,563.18	828,223.78	32° 1' 15.161 N	103° 24' 27.598 W
11,025.0	49.34	179.51	10,934.7	-51.8	489.4	372,544.65	828,223.94	32° 1' 14.978 N	103° 24' 27.598 W
11,050.0	52.34	179.51	10,950.5	-71.2	489.6	372,525.27	828,224.11	32° 1' 14.786 N	103° 24' 27.598 W
11,075.0	55.34	179.51	10,965.3	-91.4	489.7	372,505.09	828,224.28	32° 1' 14.586 N	103° 24' 27.598 W
11,100.0	58.34	179.51	10,978.9	-112.3	489.9	372,484.16	828,224.46	32° 1' 14.379 N	103° 24' 27.598 W
11,125.0	61.34	179.51	10,991.5	-134.0	490.1	372,462.55	828,224.64	32° 1' 14.165 N	103° 24' 27.598 W
11,150.0	64.34	179.51	11,002.9	-156.2	490.3	372,440.31	828,224.83	32° 1' 13.945 N	103° 24' 27.598 W
11,175.0	67.34	179.51	11,013.1	-179.0	490.5	372,417.50	828,225.03	32° 1' 13.720 N	103° 24' 27.598 W
11,200.0	70.34	179.51	11,022.1	-202.3	490.7	372,394.19	828,225.23	32° 1' 13.489 N	103° 24' 27.598 W
11,225.0	73.34	179.51	11,029.9	-226.1	490.9	372,370.43	828,225.43	32° 1' 13.254 N	103° 24' 27.598 W
11,250.0	76.34	179.51	11,036.5	-250.2	491.1	372,346.31	828,225.64	32° 1' 13.015 N	103° 24' 27.598 W
11,275.0	79.34	179.51	11,041.7	-274.6	491.3	372,321.87	828,225.84	32° 1' 12.773 N	103° 24' 27.598 W
11,300.0	82.34	179.51	11,045.7	-299.3	491.5	372,297.19	828,226.06	32° 1' 12.529 N	103° 24' 27.598 W
11,325.0	85.34	179.51	11,048.4	-324.2	491.7	372,272.34	828,226.27	32° 1' 12.283 N	103° 24' 27.598 W
11,350.0	88.34	179.51	11,049.8	-349.1	491.9	372,247.38	828,226.48	32° 1' 12.036 N	103° 24' 27.598 W
11,363.8	90.00	179.51	11,050.0	-362.9	492.1	372,233.58	828,226.60	32° 1' 11.900 N	103° 24' 27.598 W
Start 11133.1 hold at 11363.8 MD									
11,400.0	90.00	179.51	11,050.0	-399.1	492.4	372,197.39	828,226.91	32° 1' 11.541 N	103° 24' 27.598 W
11,500.0	90.00	179.51	11,050.0	-499.1	493.2	372,097.39	828,227.76	32° 1' 10.552 N	103° 24' 27.598 W
11,600.0	90.00	179.51	11,050.0	-599.1	494.1	371,997.40	828,228.62	32° 1' 9.562 N	103° 24' 27.598 W
11,700.0	90.00	179.51	11,050.0	-699.1	494.9	371,897.40	828,229.47	32° 1' 8.573 N	103° 24' 27.598 W
11,800.0	90.00	179.51	11,050.0	-799.1	495.8	371,797.40	828,230.33	32° 1' 7.583 N	103° 24' 27.598 W
11,900.0	90.00	179.51	11,050.0	-899.1	496.6	371,697.41	828,231.18	32° 1' 6.594 N	103° 24' 27.598 W
12,000.0	90.00	179.51	11,050.0	-999.1	497.5	371,597.41	828,232.04	32° 1' 5.604 N	103° 24' 27.598 W
12,100.0	90.00	179.51	11,050.0	-1,099.1	498.3	371,497.41	828,232.89	32° 1' 4.615 N	103° 24' 27.598 W
12,200.0	90.00	179.51	11,050.0	-1,199.1	499.2	371,397.42	828,233.75	32° 1' 3.625 N	103° 24' 27.598 W
12,300.0	90.00	179.51	11,050.0	-1,299.1	500.1	371,297.42	828,234.60	32° 1' 2.635 N	103° 24' 27.598 W
12,400.0	90.00	179.51	11,050.0	-1,399.1	500.9	371,197.42	828,235.46	32° 1' 1.646 N	103° 24' 27.598 W
12,500.0	90.00	179.51	11,050.0	-1,499.1	501.8	371,097.43	828,236.31	32° 1' 0.656 N	103° 24' 27.598 W
12,600.0	90.00	179.51	11,050.0	-1,599.1	502.6	370,997.43	828,237.17	32° 0' 59.667 N	103° 24' 27.598 W
12,700.0	90.00	179.51	11,050.0	-1,699.1	503.5	370,897.44	828,238.02	32° 0' 58.677 N	103° 24' 27.598 W
12,800.0	90.00	179.51	11,050.0	-1,799.1	504.3	370,797.44	828,238.88	32° 0' 57.688 N	103° 24' 27.598 W

Centennial Resource Development

Planning Report - Geographic

Database:	Compass	Local Co-ordinate Reference:	Well LOS VAQUEROS FED 152H
Company:	NEW MEXICO	TVD Reference:	KB @ 3215.0usft
Project:	(SP) LEA	MD Reference:	KB @ 3215.0usft
Site:	LOS VAQUEROS FED PROJECT	North Reference:	Grid
Well:	LOS VAQUEROS FED 152H	Survey Calculation Method:	Minimum Curvature
Wellbore:	OWB		
Design:	PWP0		

Planned Survey										
Measured Depth (usft)	Inclination (°)	Azimuth (°)	Vertical Depth (usft)	+N/-S (usft)	+E/-W (usft)	Map Northing (usft)	Map Easting (usft)	Latitude	Longitude	
12,900.0	90.00	179.51	11,050.0	-1,899.1	505.2	370,697.44	828,239.73	32° 0' 56.698 N	103° 24' 27.598 W	
13,000.0	90.00	179.51	11,050.0	-1,999.1	506.0	370,597.45	828,240.58	32° 0' 55.709 N	103° 24' 27.598 W	
13,100.0	90.00	179.51	11,050.0	-2,099.0	506.9	370,497.45	828,241.44	32° 0' 54.719 N	103° 24' 27.598 W	
13,200.0	90.00	179.51	11,050.0	-2,199.0	507.7	370,397.45	828,242.29	32° 0' 53.730 N	103° 24' 27.598 W	
13,300.0	90.00	179.51	11,050.0	-2,299.0	508.6	370,297.46	828,243.15	32° 0' 52.740 N	103° 24' 27.598 W	
13,400.0	90.00	179.51	11,050.0	-2,399.0	509.5	370,197.46	828,244.00	32° 0' 51.750 N	103° 24' 27.598 W	
13,500.0	90.00	179.51	11,050.0	-2,499.0	510.3	370,097.46	828,244.86	32° 0' 50.761 N	103° 24' 27.598 W	
13,600.0	90.00	179.51	11,050.0	-2,599.0	511.2	369,997.47	828,245.71	32° 0' 49.771 N	103° 24' 27.598 W	
13,700.0	90.00	179.51	11,050.0	-2,699.0	512.0	369,897.47	828,246.57	32° 0' 48.782 N	103° 24' 27.598 W	
13,800.0	90.00	179.51	11,050.0	-2,799.0	512.9	369,797.48	828,247.42	32° 0' 47.792 N	103° 24' 27.598 W	
13,900.0	90.00	179.51	11,050.0	-2,899.0	513.7	369,697.48	828,248.28	32° 0' 46.803 N	103° 24' 27.598 W	
14,000.0	90.00	179.51	11,050.0	-2,999.0	514.6	369,597.48	828,249.13	32° 0' 45.813 N	103° 24' 27.598 W	
14,100.0	90.00	179.51	11,050.0	-3,099.0	515.4	369,497.49	828,249.99	32° 0' 44.824 N	103° 24' 27.598 W	
14,200.0	90.00	179.51	11,050.0	-3,199.0	516.3	369,397.49	828,250.84	32° 0' 43.834 N	103° 24' 27.598 W	
14,300.0	90.00	179.51	11,050.0	-3,299.0	517.1	369,297.49	828,251.70	32° 0' 42.845 N	103° 24' 27.598 W	
14,400.0	90.00	179.51	11,050.0	-3,399.0	518.0	369,197.50	828,252.55	32° 0' 41.855 N	103° 24' 27.598 W	
14,500.0	90.00	179.51	11,050.0	-3,499.0	518.9	369,097.50	828,253.41	32° 0' 40.865 N	103° 24' 27.598 W	
14,600.0	90.00	179.51	11,050.0	-3,599.0	519.7	368,997.50	828,254.26	32° 0' 39.876 N	103° 24' 27.598 W	
14,700.0	90.00	179.51	11,050.0	-3,699.0	520.6	368,897.51	828,255.12	32° 0' 38.886 N	103° 24' 27.598 W	
14,800.0	90.00	179.51	11,050.0	-3,799.0	521.4	368,797.51	828,255.97	32° 0' 37.897 N	103° 24' 27.598 W	
14,900.0	90.00	179.51	11,050.0	-3,899.0	522.3	368,697.52	828,256.82	32° 0' 36.907 N	103° 24' 27.599 W	
15,000.0	90.00	179.51	11,050.0	-3,999.0	523.1	368,597.52	828,257.68	32° 0' 35.918 N	103° 24' 27.599 W	
15,100.0	90.00	179.51	11,050.0	-4,099.0	524.0	368,497.52	828,258.53	32° 0' 34.928 N	103° 24' 27.599 W	
15,200.0	90.00	179.51	11,050.0	-4,199.0	524.8	368,397.53	828,259.39	32° 0' 33.939 N	103° 24' 27.599 W	
15,300.0	90.00	179.51	11,050.0	-4,299.0	525.7	368,297.53	828,260.24	32° 0' 32.949 N	103° 24' 27.599 W	
15,400.0	90.00	179.51	11,050.0	-4,399.0	526.5	368,197.53	828,261.10	32° 0' 31.960 N	103° 24' 27.599 W	
15,500.0	90.00	179.51	11,050.0	-4,499.0	527.4	368,097.54	828,261.95	32° 0' 30.970 N	103° 24' 27.599 W	
15,600.0	90.00	179.51	11,050.0	-4,599.0	528.3	367,997.54	828,262.81	32° 0' 29.980 N	103° 24' 27.599 W	
15,700.0	90.00	179.51	11,050.0	-4,699.0	529.1	367,897.54	828,263.66	32° 0' 28.991 N	103° 24' 27.599 W	
15,800.0	90.00	179.51	11,050.0	-4,798.9	530.0	367,797.55	828,264.52	32° 0' 28.001 N	103° 24' 27.599 W	
15,900.0	90.00	179.51	11,050.0	-4,898.9	530.8	367,697.55	828,265.37	32° 0' 27.012 N	103° 24' 27.599 W	
16,000.0	90.00	179.51	11,050.0	-4,998.9	531.7	367,597.56	828,266.23	32° 0' 26.022 N	103° 24' 27.599 W	
16,100.0	90.00	179.51	11,050.0	-5,098.9	532.5	367,497.56	828,267.08	32° 0' 25.033 N	103° 24' 27.599 W	
16,200.0	90.00	179.51	11,050.0	-5,198.9	533.4	367,397.56	828,267.94	32° 0' 24.043 N	103° 24' 27.599 W	
16,300.0	90.00	179.51	11,050.0	-5,298.9	534.2	367,297.57	828,268.79	32° 0' 23.054 N	103° 24' 27.599 W	
16,400.0	90.00	179.51	11,050.0	-5,398.9	535.1	367,197.57	828,269.65	32° 0' 22.064 N	103° 24' 27.599 W	
16,500.0	90.00	179.51	11,050.0	-5,498.9	536.0	367,097.57	828,270.50	32° 0' 21.075 N	103° 24' 27.599 W	
16,600.0	90.00	179.51	11,050.0	-5,598.9	536.8	366,997.58	828,271.36	32° 0' 20.085 N	103° 24' 27.599 W	
16,700.0	90.00	179.51	11,050.0	-5,698.9	537.7	366,897.58	828,272.21	32° 0' 19.095 N	103° 24' 27.599 W	
16,800.0	90.00	179.51	11,050.0	-5,798.9	538.5	366,797.59	828,273.06	32° 0' 18.106 N	103° 24' 27.599 W	
16,900.0	90.00	179.51	11,050.0	-5,898.9	539.4	366,697.59	828,273.92	32° 0' 17.116 N	103° 24' 27.599 W	
17,000.0	90.00	179.51	11,050.0	-5,998.9	540.2	366,597.59	828,274.77	32° 0' 16.127 N	103° 24' 27.599 W	
17,100.0	90.00	179.51	11,050.0	-6,098.9	541.1	366,497.60	828,275.63	32° 0' 15.137 N	103° 24' 27.599 W	
17,200.0	90.00	179.51	11,050.0	-6,198.9	541.9	366,397.60	828,276.48	32° 0' 14.148 N	103° 24' 27.599 W	
17,300.0	90.00	179.51	11,050.0	-6,298.9	542.8	366,297.60	828,277.34	32° 0' 13.158 N	103° 24' 27.599 W	
17,400.0	90.00	179.51	11,050.0	-6,398.9	543.6	366,197.61	828,278.19	32° 0' 12.169 N	103° 24' 27.599 W	
17,500.0	90.00	179.51	11,050.0	-6,498.9	544.5	366,097.61	828,279.05	32° 0' 11.179 N	103° 24' 27.599 W	
17,600.0	90.00	179.51	11,050.0	-6,598.9	545.4	365,997.61	828,279.90	32° 0' 10.190 N	103° 24' 27.599 W	
17,700.0	90.00	179.51	11,050.0	-6,698.9	546.2	365,897.62	828,280.76	32° 0' 9.200 N	103° 24' 27.599 W	
17,800.0	90.00	179.51	11,050.0	-6,798.9	547.1	365,797.62	828,281.61	32° 0' 8.210 N	103° 24' 27.599 W	
17,900.0	90.00	179.51	11,050.0	-6,898.9	547.9	365,697.63	828,282.47	32° 0' 7.221 N	103° 24' 27.599 W	
18,000.0	90.00	179.51	11,050.0	-6,998.9	548.8	365,597.63	828,283.32	32° 0' 6.231 N	103° 24' 27.599 W	
18,100.0	90.00	179.51	11,050.0	-7,098.9	549.6	365,497.63	828,284.18	32° 0' 5.242 N	103° 24' 27.599 W	
18,200.0	90.00	179.51	11,050.0	-7,198.9	550.5	365,397.64	828,285.03	32° 0' 4.252 N	103° 24' 27.599 W	
18,300.0	90.00	179.51	11,050.0	-7,298.9	551.3	365,297.64	828,285.89	32° 0' 3.263 N	103° 24' 27.599 W	

Centennial Resource Development

Planning Report - Geographic

Database:	Compass	Local Co-ordinate Reference:	Well LOS VAQUEROS FED 152H
Company:	NEW MEXICO	TVD Reference:	KB @ 3215.0usft
Project:	(SP) LEA	MD Reference:	KB @ 3215.0usft
Site:	LOS VAQUEROS FED PROJECT	North Reference:	Grid
Well:	LOS VAQUEROS FED 152H	Survey Calculation Method:	Minimum Curvature
Wellbore:	OWB		
Design:	PWP0		

Planned Survey									
Measured Depth (usft)	Inclination (°)	Azimuth (°)	Vertical Depth (usft)	+N/-S (usft)	+E/-W (usft)	Map Northing (usft)	Map Easting (usft)	Latitude	Longitude
18,400.0	90.00	179.51	11,050.0	-7,398.9	552.2	365,197.64	828,286.74	32° 0' 2.273 N	103° 24' 27.599 W
18,500.0	90.00	179.51	11,050.0	-7,498.9	553.0	365,097.65	828,287.60	32° 0' 1.284 N	103° 24' 27.599 W
18,523.0	90.00	179.51	11,050.0	-7,521.8	553.2	365,074.69	828,287.79	32° 0' 1.056 N	103° 24' 27.599 W
NMNM 062932 Exit at 18523.0 MD									
18,600.0	90.00	179.51	11,050.0	-7,598.8	553.9	364,997.65	828,288.45	32° 0' 0.294 N	103° 24' 27.599 W
18,700.0	90.00	179.51	11,050.0	-7,698.8	554.8	364,897.65	828,289.30	31° 59' 59.304 N	103° 24' 27.599 W
18,800.0	90.00	179.51	11,050.0	-7,798.8	555.6	364,797.66	828,290.16	31° 59' 58.315 N	103° 24' 27.599 W
18,900.0	90.00	179.51	11,050.0	-7,898.8	556.5	364,697.66	828,291.01	31° 59' 57.325 N	103° 24' 27.599 W
19,000.0	90.00	179.51	11,050.0	-7,998.8	557.3	364,597.67	828,291.87	31° 59' 56.336 N	103° 24' 27.599 W
19,100.0	90.00	179.51	11,050.0	-8,098.8	558.2	364,497.67	828,292.72	31° 59' 55.346 N	103° 24' 27.599 W
19,200.0	90.00	179.51	11,050.0	-8,198.8	559.0	364,397.67	828,293.58	31° 59' 54.357 N	103° 24' 27.599 W
19,300.0	90.00	179.51	11,050.0	-8,298.8	559.9	364,297.68	828,294.43	31° 59' 53.367 N	103° 24' 27.599 W
19,400.0	90.00	179.51	11,050.0	-8,398.8	560.7	364,197.68	828,295.29	31° 59' 52.378 N	103° 24' 27.599 W
19,500.0	90.00	179.51	11,050.0	-8,498.8	561.6	364,097.68	828,296.14	31° 59' 51.388 N	103° 24' 27.599 W
19,600.0	90.00	179.51	11,050.0	-8,598.8	562.4	363,997.69	828,297.00	31° 59' 50.399 N	103° 24' 27.599 W
19,700.0	90.00	179.51	11,050.0	-8,698.8	563.3	363,897.69	828,297.85	31° 59' 49.409 N	103° 24' 27.599 W
19,800.0	90.00	179.51	11,050.0	-8,798.8	564.2	363,797.69	828,298.71	31° 59' 48.419 N	103° 24' 27.599 W
19,900.0	90.00	179.51	11,050.0	-8,898.8	565.0	363,697.70	828,299.56	31° 59' 47.430 N	103° 24' 27.599 W
20,000.0	90.00	179.51	11,050.0	-8,998.8	565.9	363,597.70	828,300.42	31° 59' 46.440 N	103° 24' 27.599 W
20,100.0	90.00	179.51	11,050.0	-9,098.8	566.7	363,497.71	828,301.27	31° 59' 45.451 N	103° 24' 27.599 W
20,200.0	90.00	179.51	11,050.0	-9,198.8	567.6	363,397.71	828,302.13	31° 59' 44.461 N	103° 24' 27.599 W
20,300.0	90.00	179.51	11,050.0	-9,298.8	568.4	363,297.71	828,302.98	31° 59' 43.472 N	103° 24' 27.599 W
20,400.0	90.00	179.51	11,050.0	-9,398.8	569.3	363,197.72	828,303.84	31° 59' 42.482 N	103° 24' 27.599 W
20,500.0	90.00	179.51	11,050.0	-9,498.8	570.1	363,097.72	828,304.69	31° 59' 41.493 N	103° 24' 27.599 W
20,600.0	90.00	179.51	11,050.0	-9,598.8	571.0	362,997.72	828,305.54	31° 59' 40.503 N	103° 24' 27.599 W
20,700.0	90.00	179.51	11,050.0	-9,698.8	571.9	362,897.73	828,306.40	31° 59' 39.513 N	103° 24' 27.600 W
20,800.0	90.00	179.51	11,050.0	-9,798.8	572.7	362,797.73	828,307.25	31° 59' 38.524 N	103° 24' 27.600 W
20,900.0	90.00	179.51	11,050.0	-9,898.8	573.6	362,697.73	828,308.11	31° 59' 37.534 N	103° 24' 27.600 W
21,000.0	90.00	179.51	11,050.0	-9,998.8	574.4	362,597.74	828,308.96	31° 59' 36.545 N	103° 24' 27.600 W
21,100.0	90.00	179.51	11,050.0	-10,098.8	575.3	362,497.74	828,309.82	31° 59' 35.555 N	103° 24' 27.600 W
21,200.0	90.00	179.51	11,050.0	-10,198.8	576.1	362,397.75	828,310.67	31° 59' 34.566 N	103° 24' 27.600 W
21,300.0	90.00	179.51	11,050.0	-10,298.7	577.0	362,297.75	828,311.53	31° 59' 33.576 N	103° 24' 27.600 W
21,400.0	90.00	179.51	11,050.0	-10,398.7	577.8	362,197.75	828,312.38	31° 59' 32.587 N	103° 24' 27.600 W
21,500.0	90.00	179.51	11,050.0	-10,498.7	578.7	362,097.76	828,313.24	31° 59' 31.597 N	103° 24' 27.600 W
21,600.0	90.00	179.51	11,050.0	-10,598.7	579.5	361,997.76	828,314.09	31° 59' 30.608 N	103° 24' 27.600 W
21,700.0	90.00	179.51	11,050.0	-10,698.7	580.4	361,897.76	828,314.95	31° 59' 29.618 N	103° 24' 27.600 W
21,800.0	90.00	179.51	11,050.0	-10,798.7	581.3	361,797.77	828,315.80	31° 59' 28.628 N	103° 24' 27.600 W
21,900.0	90.00	179.51	11,050.0	-10,898.7	582.1	361,697.77	828,316.66	31° 59' 27.639 N	103° 24' 27.600 W
22,000.0	90.00	179.51	11,050.0	-10,998.7	583.0	361,597.77	828,317.51	31° 59' 26.649 N	103° 24' 27.600 W
22,100.0	90.00	179.51	11,050.0	-11,098.7	583.8	361,497.78	828,318.37	31° 59' 25.660 N	103° 24' 27.600 W
22,200.0	90.00	179.51	11,050.0	-11,198.7	584.7	361,397.78	828,319.22	31° 59' 24.670 N	103° 24' 27.600 W
22,300.0	90.00	179.51	11,050.0	-11,298.7	585.5	361,297.79	828,320.08	31° 59' 23.681 N	103° 24' 27.600 W
22,400.0	90.00	179.51	11,050.0	-11,398.7	586.4	361,197.79	828,320.93	31° 59' 22.691 N	103° 24' 27.600 W
22,496.9	90.00	179.51	11,050.0	-11,495.6	587.2	361,100.86	828,321.76	31° 59' 21.732 N	103° 24' 27.600 W
TD at 22496.9									

Centennial Resource Development

Planning Report - Geographic

Database:	Compass	Local Co-ordinate Reference:	Well LOS VAQUEROS FED 152H
Company:	NEW MEXICO	TVD Reference:	KB @ 3215.0usft
Project:	(SP) LEA	MD Reference:	KB @ 3215.0usft
Site:	LOS VAQUEROS FED PROJECT	North Reference:	Grid
Well:	LOS VAQUEROS FED 152H	Survey Calculation Method:	Minimum Curvature
Wellbore:	OWB		
Design:	PWP0		

Design Targets									
Target Name									
- hit/miss target	Dip Angle	Dip Dir.	TVD	+N/-S	+E/-W	Northing	Easting	Latitude	Longitude
- Shape	(°)	(°)	(usft)	(usft)	(usft)	(usft)	(usft)		
FTP LVF 152H	0.00	0.00	11,050.0	114.5	488.0	372,711.03	828,222.52	32° 1' 16.624 N	103° 24' 27.598 W
- plan misses target center by 197.8usft at 10989.4usft MD (10910.5 TVD, -25.7 N, 489.2 E)									
- Point									
LTP BHL LVF 152H	0.00	0.00	11,050.0	-11,495.6	587.2	361,100.86	828,321.76	31° 59' 21.732 N	103° 24' 27.600 W
- plan hits target center									
- Point									

Plan Annotations					
Measured Depth (usft)	Vertical Depth (usft)	Local Coordinates		Comment	
		+N/-S (usft)	+E/-W (usft)		
2,000.0	2,000.0	0.0	0.0	Start Build 2.00	
2,500.0	2,497.5	9.9	42.4	Start 2385.2 hold at 2500.0 MD	
4,885.2	4,846.4	104.6	445.6	Start Drop -2.00	
5,385.2	5,343.9	114.5	488.0	Start 5228.6 hold at 5385.2 MD	
10,613.8	10,572.5	114.5	488.0	Start DLS 12.00 TFO 179.51	
11,363.8	11,050.0	-362.9	492.1	Start 11133.1 hold at 11363.8 MD	
18,523.0	11,050.0	-7,521.8	553.2	NMNM 062932 Exit at 18523.0 MD	
22,496.9	11,050.0	-11,495.6	587.2	TD at 22496.9	

NEW MEXICO

(SP) LEA

LOS VAQUEROS FED PROJECT

LOS VAQUEROS FED 152H

OWB

PWP0

Anticollision Report

03 July, 2024

Centennial Resource Development
Anticollision Report

Company:	NEW MEXICO	Local Co-ordinate Reference:	Well LOS VAQUEROS FED 152H
Project:	(SP) LEA	TVD Reference:	KB @ 3215.0usft
Reference Site:	LOS VAQUEROS FED PROJECT	MD Reference:	KB @ 3215.0usft
Site Error:	0.0 usft	North Reference:	Grid
Reference Well:	LOS VAQUEROS FED 152H	Survey Calculation Method:	Minimum Curvature
Well Error:	0.0 usft	Output errors are at	2.00 sigma
Reference Wellbore	OWB	Database:	Compass
Reference Design:	PWP0	Offset TVD Reference:	Reference Datum

Reference	PWP0		
Filter type:	NO GLOBAL FILTER: Using user defined selection & filtering criteria		
Interpolation Method:	Stations	Error Model:	ISCWSA
Depth Range:	Unlimited	Scan Method:	Closest Approach 3D
Results Limited by:	Maximum centre distance of 1,000.0usft	Error Surface:	Pedal Curve
Warning Levels Evaluated at:	2.00 Sigma	Casing Method:	Not applied

Survey Tool Program		Date	7/3/2024		
From (usft)	To (usft)	Survey (Wellbore)	Tool Name	Description	
0.0	22,496.9	PWP0 (OWB)	MWD	OWSG_Rev2_ MWD - Standard	

Summary						
Site Name	Reference Measured Depth (usft)	Offset Measured Depth (usft)	Distance Between Centres (usft)	Distance Between Ellipses (usft)	Separation Factor	Warning
Offset Well - Wellbore - Design						
LOS VAQUEROS FED PROJECT						
LOS VAQUEROS FED 112H - OWB - PWP0	3,687.6	3,709.4	129.6	103.6	4.983	CC
LOS VAQUEROS FED 112H - OWB - PWP0	3,700.0	3,721.2	129.6	103.5	4.965	ES
LOS VAQUEROS FED 112H - OWB - PWP0	21,560.9	21,093.7	518.0	257.5	1.989	SF
LOS VAQUEROS FED 113H - OWB - PWP0						Out of range
LOS VAQUEROS FED 114H - OWB - PWP0						Out of range
LOS VAQUEROS FED 122H - OWB - PWP0	2,000.0	1,999.0	66.0	51.9	4.674	CC
LOS VAQUEROS FED 122H - OWB - PWP0	2,100.0	2,100.9	66.3	51.5	4.470	ES
LOS VAQUEROS FED 122H - OWB - PWP0	21,504.4	21,885.4	481.7	205.8	1.746	SF
LOS VAQUEROS FED 123H - OWB - PWP0						Out of range
LOS VAQUEROS FED 124H - OWB - PWP0						Out of range
LOS VAQUEROS FED 153H - OWB - PWP0						Out of range
LOS VAQUEROS FED 154H - OWB - PWP0						Out of range

Offset Design:	LOS VAQUEROS FED PROJECT - LOS VAQUEROS FED 112H - OWB - PWP0											Offset Site Error:	0.0 usft
Survey Program:	0-MWD											Offset Well Error:	0.0 usft
Reference	Offset	Semi Major Axis		Offset Wellbore Centre		Rule Assigned:		Distance		Minimum Separation	Separation Factor	Warning	
Measured Depth (usft)	Vertical Depth (usft)	Measured Depth (usft)	Vertical Depth (usft)	Reference (usft)	Offset (usft)	Highside Toolface (°)	+N/-S (usft)	+E/-W (usft)	Between Centres (usft)	Between Ellipses (usft)			
0.0	0.0	0.0	0.7	0.0	0.0	-90.93	-2.1	-132.0	132.0				
100.0	100.0	99.3	100.0	0.3	0.2	-90.93	-2.1	-132.0	132.0	131.5	0.50	263.940	
200.0	200.0	199.3	200.0	0.6	0.6	-90.93	-2.1	-132.0	132.0	130.8	1.22	108.524	
300.0	300.0	299.3	300.0	1.0	1.0	-90.93	-2.1	-132.0	132.0	130.1	1.93	68.278	
400.0	400.0	399.3	400.0	1.3	1.3	-90.93	-2.1	-132.0	132.0	129.3	2.65	49.807	
500.0	500.0	499.3	500.0	1.7	1.7	-90.93	-2.1	-132.0	132.0	128.6	3.37	39.202	
600.0	600.0	599.3	600.0	2.0	2.0	-90.93	-2.1	-132.0	132.0	127.9	4.08	32.320	
700.0	700.0	699.3	700.0	2.4	2.4	-90.93	-2.1	-132.0	132.0	127.2	4.80	27.494	
800.0	800.0	799.3	800.0	2.8	2.8	-90.93	-2.1	-132.0	132.0	126.5	5.52	23.921	
900.0	900.0	899.3	900.0	3.1	3.1	-90.93	-2.1	-132.0	132.0	125.8	6.23	21.171	
1,000.0	1,000.0	999.3	1,000.0	3.5	3.5	-90.93	-2.1	-132.0	132.0	125.0	6.95	18.987	
1,100.0	1,100.0	1,099.3	1,100.0	3.8	3.8	-90.93	-2.1	-132.0	132.0	124.3	7.67	17.212	
1,200.0	1,200.0	1,199.3	1,200.0	4.2	4.2	-90.93	-2.1	-132.0	132.0	123.6	8.39	15.741	
1,300.0	1,300.0	1,299.3	1,300.0	4.6	4.6	-90.93	-2.1	-132.0	132.0	122.9	9.10	14.501	
1,400.0	1,400.0	1,399.3	1,400.0	4.9	4.9	-90.93	-2.1	-132.0	132.0	122.2	9.82	13.442	

CC - Min centre to center distance or convergent point, SF - min separation factor, ES - min ellipse separation

Centennial Resource Development

Anticollision Report

Company:	NEW MEXICO	Local Co-ordinate Reference:	Well LOS VAQUEROS FED 152H
Project:	(SP) LEA	TVD Reference:	KB @ 3215.0usft
Reference Site:	LOS VAQUEROS FED PROJECT	MD Reference:	KB @ 3215.0usft
Site Error:	0.0 usft	North Reference:	Grid
Reference Well:	LOS VAQUEROS FED 152H	Survey Calculation Method:	Minimum Curvature
Well Error:	0.0 usft	Output errors are at	2.00 sigma
Reference Wellbore	OWB	Database:	Compass
Reference Design:	PWP0	Offset TVD Reference:	Reference Datum

Offset Design: LOS VAQUEROS FED PROJECT - LOS VAQUEROS FED 112H - OWB - PWP0													Offset Site Error:	0.0 usft
Survey Program: 0-MWD													Offset Well Error:	0.0 usft
Measured Depth (usft)	Vertical Depth (usft)	Measured Depth (usft)	Vertical Depth (usft)	Reference (usft)	Offset (usft)	Highside Toolface (°)	+N/-S (usft)	+E/-W (usft)	Between Centres (usft)	Between Ellipses (usft)	Minimum Separation (usft)	Separation Factor	Warning	
1,500.0	1,500.0	1,499.3	1,500.0	5.3	5.3	-90.93	-2.1	-132.0	132.0	121.5	10.54	12.528		
1,600.0	1,600.0	1,599.3	1,600.0	5.6	5.6	-90.93	-2.1	-132.0	132.0	120.7	11.25	11.729		
1,700.0	1,700.0	1,699.3	1,700.0	6.0	6.0	-90.93	-2.1	-132.0	132.0	120.0	11.97	11.027		
1,800.0	1,800.0	1,799.3	1,800.0	6.3	6.3	-90.93	-2.1	-132.0	132.0	119.3	12.69	10.404		
1,900.0	1,900.0	1,899.3	1,900.0	6.7	6.7	-90.93	-2.1	-132.0	132.0	118.6	13.40	9.847		
2,000.0	2,000.0	1,999.3	2,000.0	7.1	7.1	-90.93	-2.1	-132.0	132.0	117.9	14.12	9.347		
2,100.0	2,100.0	2,104.0	2,104.7	7.4	7.4	-167.72	-1.7	-130.1	131.9	117.1	14.83	8.895		
2,200.0	2,199.8	2,208.7	2,209.2	7.8	7.8	-167.73	-0.5	-124.6	131.7	116.2	15.51	8.490		
2,300.0	2,299.5	2,313.4	2,313.5	8.1	8.2	-167.74	1.6	-115.3	131.3	115.1	16.18	8.116		
2,400.0	2,398.7	2,418.1	2,417.3	8.5	8.5	-167.76	4.5	-102.2	130.7	113.9	16.83	7.769		
2,500.0	2,497.5	2,521.8	2,519.6	8.8	8.9	-167.79	8.1	-85.8	130.1	112.6	17.48	7.444		
2,600.0	2,595.9	2,621.8	2,618.1	9.2	9.3	-167.87	11.9	-68.9	130.0	111.9	18.18	7.155		
2,700.0	2,694.4	2,721.8	2,716.6	9.6	9.7	-167.96	15.7	-51.9	130.0	111.1	18.88	6.886		
2,800.0	2,792.9	2,821.8	2,815.0	10.0	10.1	-168.05	19.4	-35.0	130.0	110.4	19.59	6.635		
2,900.0	2,891.4	2,921.8	2,913.5	10.4	10.4	-168.13	23.2	-18.0	129.9	109.6	20.30	6.400		
3,000.0	2,989.9	3,021.8	3,012.0	10.8	10.8	-168.22	27.0	-1.1	129.9	108.9	21.02	6.180		
3,100.0	3,088.3	3,121.8	3,110.5	11.2	11.2	-168.31	30.8	15.9	129.8	108.1	21.74	5.974		
3,200.0	3,186.8	3,221.8	3,209.0	11.6	11.6	-168.40	34.5	32.8	129.8	107.3	22.46	5.780		
3,300.0	3,285.3	3,321.8	3,307.4	12.0	12.1	-168.49	38.3	49.8	129.8	106.6	23.18	5.598		
3,400.0	3,383.8	3,421.8	3,405.9	12.4	12.5	-168.57	42.1	66.7	129.7	105.8	23.91	5.426		
3,500.0	3,482.3	3,521.8	3,504.4	12.8	12.9	-168.66	45.8	83.7	129.7	105.0	24.64	5.264		
3,600.0	3,580.8	3,621.8	3,602.9	13.2	13.3	-168.75	49.6	100.6	129.6	104.3	25.37	5.111		
3,687.6	3,667.1	3,709.4	3,689.1	13.6	13.7	-168.83	52.9	115.5	129.6	103.6	26.01	4.983 CC		
3,700.0	3,679.2	3,721.2	3,700.8	13.6	13.7	-168.84	53.4	117.5	129.6	103.5	26.11	4.965 ES		
3,800.0	3,777.7	3,816.9	3,795.4	14.0	14.1	-169.08	56.5	131.8	131.6	104.8	26.88	4.897		
3,900.0	3,876.2	3,912.4	3,890.2	14.5	14.5	-169.54	59.0	143.0	136.9	109.3	27.63	4.956		
4,000.0	3,974.7	4,007.4	3,984.8	14.9	14.8	-170.18	60.8	151.0	145.5	117.2	28.35	5.134		
4,100.0	4,073.2	4,100.0	4,077.3	15.3	15.2	-170.90	61.9	155.9	157.4	128.4	29.01	5.425		
4,200.0	4,171.6	4,195.2	4,172.5	15.7	15.5	-171.68	62.4	157.9	172.5	142.8	29.68	5.812		
4,300.0	4,270.1	4,292.9	4,270.1	16.2	15.8	-172.43	62.4	158.0	189.6	159.3	30.37	6.244		
4,400.0	4,368.6	4,391.3	4,368.6	16.6	16.2	-173.06	62.4	158.0	206.9	175.8	31.08	6.656		
4,500.0	4,467.1	4,489.8	4,467.1	17.0	16.5	-173.60	62.4	158.0	224.1	192.3	31.79	7.051		
4,600.0	4,565.6	4,588.3	4,565.6	17.5	16.8	-174.06	62.4	158.0	241.4	208.9	32.50	7.428		
4,700.0	4,664.0	4,686.8	4,664.0	17.9	17.2	-174.46	62.4	158.0	258.7	225.5	33.21	7.789		
4,800.0	4,762.5	4,785.3	4,762.5	18.3	17.5	-174.80	62.4	158.0	276.0	242.0	33.92	8.135		
4,885.2	4,846.4	4,869.2	4,846.4	18.7	17.8	-175.07	62.4	158.0	290.7	256.2	34.53	8.419		
4,900.0	4,861.0	4,883.8	4,861.0	18.8	17.9	-175.12	62.4	158.0	293.2	258.6	34.63	8.466		
5,000.0	4,959.9	4,982.6	4,959.9	19.2	18.2	-175.38	62.4	158.0	308.3	273.0	35.35	8.722		
5,100.0	5,059.2	5,081.9	5,059.2	19.6	18.5	-175.57	62.4	158.0	319.9	283.9	36.06	8.873		
5,200.0	5,158.8	5,181.6	5,158.8	20.0	18.9	-175.69	62.4	158.0	328.1	291.4	36.77	8.924		
5,300.0	5,258.7	5,281.4	5,258.7	20.3	19.2	-175.76	62.4	158.0	332.8	295.3	37.48	8.881		
5,385.2	5,343.9	5,366.6	5,343.9	20.6	19.5	-98.98	62.4	158.0	334.1	296.0	38.07	8.775		
5,400.0	5,358.7	5,381.4	5,358.7	20.6	19.6	-98.98	62.4	158.0	334.1	295.9	38.18	8.751		
5,500.0	5,458.7	5,481.4	5,458.7	21.0	19.9	-98.98	62.4	158.0	334.1	295.2	38.88	8.593		
5,600.0	5,558.7	5,581.4	5,558.7	21.3	20.3	-98.98	62.4	158.0	334.1	294.5	39.58	8.442		
5,700.0	5,658.7	5,681.4	5,658.7	21.6	20.6	-98.98	62.4	158.0	334.1	293.8	40.28	8.295		
5,800.0	5,758.7	5,781.4	5,758.7	22.0	21.0	-98.98	62.4	158.0	334.1	293.1	40.98	8.153		
5,900.0	5,858.7	5,881.4	5,858.7	22.3	21.3	-98.98	62.4	158.0	334.1	292.4	41.68	8.016		
6,000.0	5,958.7	5,981.4	5,958.7	22.6	21.7	-98.98	62.4	158.0	334.1	291.7	42.38	7.883		
6,100.0	6,058.7	6,081.4	6,058.7	23.0	22.0	-98.98	62.4	158.0	334.1	291.0	43.08	7.754		
6,200.0	6,158.7	6,181.4	6,158.7	23.3	22.3	-98.98	62.4	158.0	334.1	290.3	43.79	7.630		
6,300.0	6,258.7	6,281.4	6,258.7	23.6	22.7	-98.98	62.4	158.0	334.1	289.6	44.49	7.509		

CC - Min centre to center distance or convergent point, SF - min separation factor, ES - min ellipse separation

Centennial Resource Development

Anticollision Report

Company:	NEW MEXICO	Local Co-ordinate Reference:	Well LOS VAQUEROS FED 152H
Project:	(SP) LEA	TVD Reference:	KB @ 3215.0usft
Reference Site:	LOS VAQUEROS FED PROJECT	MD Reference:	KB @ 3215.0usft
Site Error:	0.0 usft	North Reference:	Grid
Reference Well:	LOS VAQUEROS FED 152H	Survey Calculation Method:	Minimum Curvature
Well Error:	0.0 usft	Output errors are at	2.00 sigma
Reference Wellbore	OWB	Database:	Compass
Reference Design:	PWP0	Offset TVD Reference:	Reference Datum

Offset Design: LOS VAQUEROS FED PROJECT - LOS VAQUEROS FED 112H - OWB - PWP0													Offset Site Error: 0.0 usft
Survey Program: 0-MWD													Offset Well Error: 0.0 usft
Reference		Offset		Semi Major Axis		Highside Toolface (°)	Offset Wellbore Centre		Distance		Minimum Separation (usft)	Separation Factor	Warning
Measured Depth (usft)	Vertical Depth (usft)	Measured Depth (usft)	Vertical Depth (usft)	Reference (usft)	Offset (usft)		+N/-S (usft)	+E/-W (usft)	Between Centres (usft)	Between Ellipses (usft)			
6,400.0	6,358.7	6,381.4	6,358.7	24.0	23.0	-98.98	62.4	158.0	334.1	288.9	45.19	7.392	
6,500.0	6,458.7	6,481.4	6,458.7	24.3	23.4	-98.98	62.4	158.0	334.1	288.2	45.90	7.279	
6,600.0	6,558.7	6,581.4	6,558.7	24.6	23.7	-98.98	62.4	158.0	334.1	287.5	46.60	7.169	
6,700.0	6,658.7	6,681.4	6,658.7	25.0	24.1	-98.98	62.4	158.0	334.1	286.8	47.31	7.062	
6,800.0	6,758.7	6,781.4	6,758.7	25.3	24.4	-98.98	62.4	158.0	334.1	286.1	48.01	6.958	
6,900.0	6,858.7	6,881.4	6,858.7	25.6	24.8	-98.98	62.4	158.0	334.1	285.4	48.72	6.858	
7,000.0	6,958.7	6,981.4	6,958.7	26.0	25.1	-98.98	62.4	158.0	334.1	284.7	49.42	6.760	
7,100.0	7,058.7	7,081.4	7,058.7	26.3	25.5	-98.98	62.4	158.0	334.1	284.0	50.13	6.664	
7,200.0	7,158.7	7,181.4	7,158.7	26.7	25.8	-98.98	62.4	158.0	334.1	283.3	50.84	6.572	
7,300.0	7,258.7	7,281.4	7,258.7	27.0	26.2	-98.98	62.4	158.0	334.1	282.5	51.54	6.482	
7,400.0	7,358.7	7,381.4	7,358.7	27.3	26.6	-98.98	62.4	158.0	334.1	281.8	52.25	6.394	
7,500.0	7,458.7	7,481.4	7,458.7	27.7	26.9	-98.98	62.4	158.0	334.1	281.1	52.96	6.309	
7,600.0	7,558.7	7,581.4	7,558.7	28.0	27.3	-98.98	62.4	158.0	334.1	280.4	53.67	6.225	
7,700.0	7,658.7	7,681.4	7,658.7	28.4	27.6	-98.98	62.4	158.0	334.1	279.7	54.37	6.144	
7,800.0	7,758.7	7,781.4	7,758.7	28.7	28.0	-98.98	62.4	158.0	334.1	279.0	55.08	6.065	
7,900.0	7,858.7	7,881.4	7,858.7	29.0	28.3	-98.98	62.4	158.0	334.1	278.3	55.79	5.988	
8,000.0	7,958.7	7,981.4	7,958.7	29.4	28.7	-98.98	62.4	158.0	334.1	277.6	56.50	5.913	
8,100.0	8,058.7	8,081.4	8,058.7	29.7	29.0	-98.98	62.4	158.0	334.1	276.9	57.21	5.840	
8,200.0	8,158.7	8,181.4	8,158.7	30.1	29.4	-98.98	62.4	158.0	334.1	276.2	57.92	5.768	
8,300.0	8,258.7	8,281.4	8,258.7	30.4	29.7	-98.98	62.4	158.0	334.1	275.5	58.63	5.699	
8,400.0	8,358.7	8,381.4	8,358.7	30.8	30.1	-98.98	62.4	158.0	334.1	274.8	59.34	5.631	
8,500.0	8,458.7	8,481.4	8,458.7	31.1	30.4	-98.98	62.4	158.0	334.1	274.0	60.04	5.564	
8,600.0	8,558.7	8,581.4	8,558.7	31.4	30.8	-98.98	62.4	158.0	334.1	273.3	60.75	5.499	
8,700.0	8,658.7	8,681.4	8,658.7	31.8	31.1	-98.98	62.4	158.0	334.1	272.6	61.46	5.436	
8,800.0	8,758.7	8,781.4	8,758.7	32.1	31.5	-98.98	62.4	158.0	334.1	271.9	62.17	5.373	
8,900.0	8,858.7	8,881.4	8,858.7	32.5	31.8	-98.98	62.4	158.0	334.1	271.2	62.88	5.313	
9,000.0	8,958.7	8,981.4	8,958.7	32.8	32.2	-98.98	62.4	158.0	334.1	270.5	63.59	5.253	
9,100.0	9,058.7	9,081.4	9,058.7	33.2	32.6	-98.98	62.4	158.0	334.1	269.8	64.31	5.195	
9,200.0	9,158.7	9,181.4	9,158.7	33.5	32.9	-98.98	62.4	158.0	334.1	269.1	65.02	5.139	
9,300.0	9,258.7	9,281.4	9,258.7	33.9	33.3	-98.98	62.4	158.0	334.1	268.4	65.73	5.083	
9,400.0	9,358.7	9,381.4	9,358.7	34.2	33.6	-98.98	62.4	158.0	334.1	267.7	66.44	5.029	
9,500.0	9,458.7	9,481.4	9,458.7	34.6	34.0	-98.98	62.4	158.0	334.1	266.9	67.15	4.975	
9,600.0	9,558.7	9,581.4	9,558.7	34.9	34.3	-98.98	62.4	158.0	334.1	266.2	67.86	4.923	
9,700.0	9,658.7	9,681.4	9,658.7	35.3	34.7	-98.98	62.4	158.0	334.1	265.5	68.57	4.872	
9,800.0	9,758.7	9,781.4	9,758.7	35.6	35.0	-98.98	62.4	158.0	334.1	264.8	69.28	4.822	
9,900.0	9,858.7	9,881.4	9,858.7	35.9	35.4	-98.98	62.4	158.0	334.1	264.1	69.99	4.773	
10,000.0	9,958.7	9,981.4	9,958.7	36.3	35.7	-98.98	62.4	158.0	334.1	263.4	70.71	4.725	
10,100.0	10,058.7	10,081.4	10,058.7	36.6	36.1	-98.98	62.4	158.0	334.1	262.7	71.42	4.678	
10,200.0	10,158.7	10,181.4	10,158.7	37.0	36.5	-98.98	62.4	158.0	334.1	262.0	72.13	4.632	
10,300.0	10,258.7	10,272.8	10,249.7	37.3	36.7	-100.03	56.2	158.0	335.2	262.5	72.71	4.610	
10,400.0	10,358.7	10,357.6	10,331.8	37.7	37.0	-103.52	35.3	158.2	340.2	267.1	73.08	4.656	
10,500.0	10,458.7	10,433.1	10,400.7	38.0	37.2	-108.44	4.7	158.5	352.1	279.2	72.96	4.826	
10,600.0	10,558.7	10,500.0	10,457.1	38.4	37.4	-113.88	-31.2	158.8	374.1	301.9	72.12	5.187	
10,613.8	10,572.5	10,505.6	10,461.6	38.4	37.4	-114.37	-34.6	158.8	378.0	306.2	71.81	5.263	
10,625.0	10,583.7	10,512.1	10,466.7	38.5	37.4	65.18	-38.5	158.8	381.3	309.7	71.64	5.323	
10,650.0	10,608.7	10,525.0	10,476.8	38.6	37.4	63.26	-46.6	158.9	388.8	317.7	71.14	5.466	
10,675.0	10,633.5	10,540.6	10,488.7	38.6	37.5	61.20	-56.7	159.0	396.5	325.8	70.73	5.606	
10,700.0	10,658.2	10,554.8	10,499.2	38.7	37.5	59.33	-66.2	159.1	404.3	334.0	70.22	5.757	
10,725.0	10,682.7	10,568.9	10,509.4	38.8	37.5	57.55	-76.0	159.2	412.1	342.4	69.69	5.913	
10,750.0	10,706.9	10,582.9	10,519.2	38.9	37.6	55.86	-86.1	159.3	419.8	350.7	69.13	6.073	
10,775.0	10,730.6	10,600.0	10,530.7	38.9	37.6	54.09	-98.6	159.4	427.5	358.8	68.70	6.224	
10,800.0	10,754.0	10,610.9	10,537.8	39.0	37.6	52.76	-106.9	159.4	435.1	367.1	67.95	6.403	

CC - Min centre to center distance or convergent point, SF - min separation factor, ES - min ellipse separation

Centennial Resource Development

Anticollision Report

Company:	NEW MEXICO	Local Co-ordinate Reference:	Well LOS VAQUEROS FED 152H
Project:	(SP) LEA	TVD Reference:	KB @ 3215.0usft
Reference Site:	LOS VAQUEROS FED PROJECT	MD Reference:	KB @ 3215.0usft
Site Error:	0.0 usft	North Reference:	Grid
Reference Well:	LOS VAQUEROS FED 152H	Survey Calculation Method:	Minimum Curvature
Well Error:	0.0 usft	Output errors are at	2.00 sigma
Reference Wellbore	OWB	Database:	Compass
Reference Design:	PWP0	Offset TVD Reference:	Reference Datum

Offset Design: LOS VAQUEROS FED PROJECT - LOS VAQUEROS FED 112H - OWB - PWP0												Offset Site Error:	0.0 usft
Survey Program: 0-MWD												Offset Well Error:	0.0 usft
Measured Depth (usft)	Vertical Depth (usft)	Measured Depth (usft)	Vertical Depth (usft)	Reference (usft)	Offset (usft)	Highside Toolface (°)	+N/-S (usft)	+E/-W (usft)	Between Centres (usft)	Between Ellipses (usft)	Minimum Separation (usft)	Separation Factor	Warning
10,825.0	10,776.9	10,625.0	10,546.8	39.1	37.6	51.34	-117.8	159.5	442.5	375.1	67.34	6.571	
10,850.0	10,799.2	10,638.7	10,555.1	39.1	37.7	50.03	-128.6	159.6	449.7	383.0	66.71	6.741	
10,875.0	10,820.9	10,650.0	10,561.8	39.2	37.7	48.90	-137.7	159.7	456.7	390.7	65.97	6.923	
10,900.0	10,841.9	10,666.3	10,571.1	39.2	37.7	47.66	-151.2	159.8	463.4	398.0	65.46	7.079	
10,925.0	10,862.1	10,675.0	10,575.8	39.3	37.7	46.77	-158.5	159.9	469.9	405.3	64.60	7.274	
10,950.0	10,881.6	10,693.8	10,585.6	39.3	37.8	45.63	-174.5	160.0	476.0	411.8	64.23	7.411	
10,975.0	10,900.2	10,707.5	10,592.4	39.4	37.8	44.74	-186.5	160.1	481.8	418.2	63.63	7.573	
11,000.0	10,917.9	10,725.0	10,600.5	39.4	37.8	43.83	-202.0	160.3	487.3	424.1	63.20	7.710	
11,025.0	10,934.7	10,734.9	10,604.8	39.5	37.8	43.18	-210.8	160.3	492.4	429.9	62.47	7.882	
11,050.0	10,950.5	10,750.0	10,611.0	39.5	37.9	42.49	-224.6	160.4	497.1	435.1	61.98	8.020	
11,075.0	10,965.3	10,762.2	10,615.7	39.6	37.9	41.92	-235.8	160.5	501.4	440.0	61.40	8.166	
11,100.0	10,978.9	10,775.0	10,620.4	39.6	37.9	41.40	-247.8	160.6	505.3	444.4	60.88	8.300	
11,125.0	10,991.5	10,789.4	10,625.2	39.6	38.0	40.92	-261.4	160.8	508.7	448.3	60.45	8.416	
11,150.0	11,002.9	10,800.0	10,628.5	39.7	38.0	40.55	-271.4	160.8	511.8	451.9	59.93	8.540	
11,175.0	11,013.1	10,816.6	10,633.3	39.7	38.0	40.19	-287.3	161.0	514.4	454.7	59.64	8.625	
11,200.0	11,022.1	10,825.0	10,635.4	39.7	38.0	39.94	-295.4	161.1	516.6	457.4	59.16	8.732	
11,225.0	11,029.9	10,843.8	10,639.8	39.8	38.1	39.69	-313.7	161.2	518.3	459.2	59.01	8.783	
11,250.0	11,036.5	10,857.3	10,642.5	39.8	38.1	39.53	-327.0	161.3	519.5	460.7	58.76	8.841	
11,275.0	11,041.7	10,875.0	10,645.4	39.9	38.2	39.43	-344.4	161.5	520.3	461.7	58.65	8.872	
11,300.0	11,045.7	10,884.5	10,646.7	39.9	38.2	39.39	-353.8	161.6	520.6	462.2	58.42	8.911	
11,325.0	11,048.4	10,900.0	10,648.5	40.0	38.2	39.41	-369.2	161.7	520.5	462.1	58.36	8.918	
11,350.0	11,049.8	10,911.6	10,649.4	40.0	38.3	39.49	-380.8	161.8	519.9	461.6	58.30	8.917	
11,363.8	11,050.0	10,919.1	10,649.9	40.0	38.3	39.55	-388.3	161.9	519.3	461.0	58.31	8.907	
11,400.0	11,050.0	10,938.8	10,650.6	40.1	38.4	39.60	-407.9	162.0	518.3	460.0	58.36	8.882	
11,438.5	11,050.0	10,971.3	10,650.7	40.2	38.5	39.61	-440.5	162.3	518.3	459.8	58.48	8.863	
11,500.0	11,050.0	11,032.8	10,650.7	40.4	38.7	39.61	-501.9	162.8	518.3	459.6	58.72	8.826	
11,600.0	11,050.0	11,132.8	10,650.7	40.8	39.0	39.61	-601.9	163.7	518.3	459.1	59.19	8.755	
11,700.0	11,050.0	11,232.8	10,650.7	41.2	39.5	39.61	-701.9	164.5	518.3	458.5	59.76	8.672	
11,800.0	11,050.0	11,332.8	10,650.7	41.7	40.0	39.60	-801.9	165.4	518.3	457.8	60.43	8.577	
11,900.0	11,050.0	11,432.8	10,650.7	42.3	40.6	39.60	-901.9	166.3	518.3	457.1	61.18	8.472	
12,000.0	11,050.0	11,532.8	10,650.7	42.9	41.2	39.60	-1,001.9	167.1	518.3	456.2	62.01	8.357	
12,100.0	11,050.0	11,632.8	10,650.7	43.5	41.9	39.60	-1,101.9	168.0	518.3	455.3	62.93	8.235	
12,200.0	11,050.0	11,732.8	10,650.7	44.2	42.6	39.60	-1,201.9	168.8	518.3	454.3	63.93	8.107	
12,300.0	11,050.0	11,832.8	10,650.7	45.0	43.4	39.60	-1,301.9	169.7	518.2	453.2	65.00	7.973	
12,400.0	11,050.0	11,932.8	10,650.7	45.8	44.2	39.60	-1,401.9	170.6	518.2	452.1	66.14	7.835	
12,500.0	11,050.0	12,032.8	10,650.7	46.7	45.1	39.60	-1,501.9	171.4	518.2	450.9	67.36	7.694	
12,600.0	11,050.0	12,132.8	10,650.7	47.6	46.0	39.60	-1,601.9	172.3	518.2	449.6	68.63	7.551	
12,700.0	11,050.0	12,232.8	10,650.7	48.5	46.9	39.60	-1,701.9	173.1	518.2	448.3	69.97	7.407	
12,800.0	11,050.0	12,332.8	10,650.7	49.5	47.9	39.60	-1,801.9	174.0	518.2	446.9	71.36	7.262	
12,900.0	11,050.0	12,432.8	10,650.7	50.5	49.0	39.60	-1,901.9	174.9	518.2	445.4	72.81	7.118	
13,000.0	11,050.0	12,532.8	10,650.7	51.5	50.0	39.60	-2,001.9	175.7	518.2	443.9	74.31	6.974	
13,100.0	11,050.0	12,632.8	10,650.7	52.6	51.1	39.60	-2,101.9	176.6	518.2	442.4	75.85	6.832	
13,200.0	11,050.0	12,732.8	10,650.7	53.7	52.2	39.60	-2,201.9	177.4	518.2	440.8	77.44	6.692	
13,300.0	11,050.0	12,832.8	10,650.7	54.8	53.4	39.60	-2,301.9	178.3	518.2	439.1	79.07	6.554	
13,400.0	11,050.0	12,932.8	10,650.7	55.9	54.6	39.60	-2,401.9	179.2	518.2	437.5	80.75	6.418	
13,500.0	11,050.0	13,032.8	10,650.7	57.1	55.8	39.60	-2,501.9	180.0	518.2	435.8	82.46	6.285	
13,600.0	11,050.0	13,132.8	10,650.7	58.3	57.0	39.60	-2,601.9	180.9	518.2	434.0	84.20	6.154	
13,700.0	11,050.0	13,232.8	10,650.7	59.5	58.2	39.60	-2,701.9	181.7	518.2	432.2	85.98	6.027	
13,800.0	11,050.0	13,332.8	10,650.7	60.8	59.5	39.60	-2,801.9	182.6	518.2	430.4	87.79	5.903	
13,900.0	11,050.0	13,432.8	10,650.7	62.0	60.8	39.60	-2,901.9	183.4	518.2	428.6	89.62	5.782	
14,000.0	11,050.0	13,532.8	10,650.7	63.3	62.1	39.60	-3,001.9	184.3	518.2	426.7	91.49	5.664	
14,100.0	11,050.0	13,632.8	10,650.7	64.6	63.4	39.60	-3,101.9	185.2	518.2	424.8	93.38	5.549	

CC - Min centre to center distance or convergent point, SF - min separation factor, ES - min ellipse separation

Centennial Resource Development

Anticollision Report

Company:	NEW MEXICO	Local Co-ordinate Reference:	Well LOS VAQUEROS FED 152H
Project:	(SP) LEA	TVD Reference:	KB @ 3215.0usft
Reference Site:	LOS VAQUEROS FED PROJECT	MD Reference:	KB @ 3215.0usft
Site Error:	0.0 usft	North Reference:	Grid
Reference Well:	LOS VAQUEROS FED 152H	Survey Calculation Method:	Minimum Curvature
Well Error:	0.0 usft	Output errors are at	2.00 sigma
Reference Wellbore	OWB	Database:	Compass
Reference Design:	PWP0	Offset TVD Reference:	Reference Datum

Offset Design: LOS VAQUEROS FED PROJECT - LOS VAQUEROS FED 112H - OWB - PWP0												Offset Site Error:	0.0 usft
Survey Program: 0-MWD												Offset Well Error:	0.0 usft
Measured Depth (usft)	Vertical Depth (usft)	Measured Depth (usft)	Vertical Depth (usft)	Reference	Offset	Highside Toolface (°)	+N/-S (usft)	+E/-W (usft)	Between Centres (usft)	Between Ellipses (usft)	Minimum Separation (usft)	Separation Factor	Warning
14,200.0	11,050.0	13,732.8	10,650.7	65.9	64.7	39.60	-3,201.8	186.0	518.2	422.9	95.29	5.438	
14,300.0	11,050.0	13,832.8	10,650.7	67.2	66.1	39.60	-3,301.8	186.9	518.2	421.0	97.23	5.330	
14,400.0	11,050.0	13,932.8	10,650.7	68.6	67.4	39.60	-3,401.8	187.7	518.2	419.0	99.19	5.224	
14,500.0	11,050.0	14,032.8	10,650.7	69.9	68.8	39.59	-3,501.8	188.6	518.2	417.0	101.17	5.122	
14,600.0	11,050.0	14,132.8	10,650.7	71.3	70.2	39.59	-3,601.8	189.5	518.2	415.0	103.16	5.023	
14,700.0	11,050.0	14,232.8	10,650.7	72.7	71.6	39.59	-3,701.8	190.3	518.2	413.0	105.18	4.927	
14,800.0	11,050.0	14,332.8	10,650.7	74.1	73.0	39.59	-3,801.8	191.2	518.2	411.0	107.21	4.833	
14,900.0	11,050.0	14,432.8	10,650.7	75.5	74.4	39.59	-3,901.8	192.0	518.2	408.9	109.26	4.743	
15,000.0	11,050.0	14,532.8	10,650.7	76.9	75.8	39.59	-4,001.8	192.9	518.2	406.9	111.32	4.655	
15,100.0	11,050.0	14,632.8	10,650.7	78.3	77.2	39.59	-4,101.8	193.8	518.2	404.8	113.40	4.570	
15,200.0	11,050.0	14,732.8	10,650.7	79.7	78.7	39.59	-4,201.8	194.6	518.2	402.7	115.49	4.487	
15,300.0	11,050.0	14,832.8	10,650.7	81.2	80.1	39.59	-4,301.8	195.5	518.2	400.6	117.59	4.407	
15,400.0	11,050.0	14,932.8	10,650.7	82.6	81.6	39.59	-4,401.8	196.3	518.2	398.5	119.70	4.329	
15,500.0	11,050.0	15,032.8	10,650.7	84.0	83.0	39.59	-4,501.8	197.2	518.2	396.3	121.83	4.253	
15,600.0	11,050.0	15,132.8	10,650.7	85.5	84.5	39.59	-4,601.8	198.1	518.2	394.2	123.97	4.180	
15,700.0	11,050.0	15,232.8	10,650.7	87.0	86.0	39.59	-4,701.8	198.9	518.2	392.0	126.12	4.109	
15,800.0	11,050.0	15,332.8	10,650.7	88.4	87.5	39.59	-4,801.8	199.8	518.2	389.9	128.27	4.039	
15,900.0	11,050.0	15,432.8	10,650.7	89.9	88.9	39.59	-4,901.8	200.6	518.1	387.7	130.44	3.972	
16,000.0	11,050.0	15,532.8	10,650.7	91.4	90.4	39.59	-5,001.8	201.5	518.1	385.5	132.61	3.907	
16,100.0	11,050.0	15,632.8	10,650.7	92.9	91.9	39.59	-5,101.8	202.3	518.1	383.3	134.80	3.844	
16,200.0	11,050.0	15,732.8	10,650.7	94.4	93.4	39.59	-5,201.8	203.2	518.1	381.1	136.99	3.782	
16,300.0	11,050.0	15,832.8	10,650.7	95.9	95.0	39.59	-5,301.8	204.1	518.1	378.9	139.19	3.723	
16,400.0	11,050.0	15,932.8	10,650.7	97.4	96.5	39.59	-5,401.8	204.9	518.1	376.7	141.39	3.664	
16,500.0	11,050.0	16,032.8	10,650.7	98.9	98.0	39.59	-5,501.8	205.8	518.1	374.5	143.61	3.608	
16,600.0	11,050.0	16,132.8	10,650.7	100.4	99.5	39.59	-5,601.8	206.6	518.1	372.3	145.83	3.553	
16,700.0	11,050.0	16,232.8	10,650.7	101.9	101.0	39.59	-5,701.8	207.5	518.1	370.1	148.05	3.500	
16,800.0	11,050.0	16,332.8	10,650.7	103.4	102.6	39.59	-5,801.8	208.4	518.1	367.8	150.29	3.448	
16,900.0	11,050.0	16,432.8	10,650.7	105.0	104.1	39.59	-5,901.7	209.2	518.1	365.6	152.52	3.397	
17,000.0	11,050.0	16,532.8	10,650.7	106.5	105.6	39.59	-6,001.7	210.1	518.1	363.3	154.77	3.348	
17,100.0	11,050.0	16,632.8	10,650.7	108.0	107.2	39.59	-6,101.7	210.9	518.1	361.1	157.02	3.300	
17,200.0	11,050.0	16,732.8	10,650.7	109.5	108.7	39.58	-6,201.7	211.8	518.1	358.8	159.27	3.253	
17,300.0	11,050.0	16,832.8	10,650.7	111.1	110.3	39.58	-6,301.7	212.7	518.1	356.6	161.53	3.208	
17,400.0	11,050.0	16,932.8	10,650.7	112.6	111.8	39.58	-6,401.7	213.5	518.1	354.3	163.79	3.163	
17,500.0	11,050.0	17,032.8	10,650.7	114.2	113.4	39.58	-6,501.7	214.4	518.1	352.0	166.06	3.120	
17,600.0	11,050.0	17,132.8	10,650.7	115.7	114.9	39.58	-6,601.7	215.2	518.1	349.8	168.33	3.078	
17,700.0	11,050.0	17,232.8	10,650.7	117.3	116.5	39.58	-6,701.7	216.1	518.1	347.5	170.61	3.037	
17,800.0	11,050.0	17,332.8	10,650.7	118.8	118.0	39.58	-6,801.7	217.0	518.1	345.2	172.89	2.997	
17,900.0	11,050.0	17,432.8	10,650.7	120.4	119.6	39.58	-6,901.7	217.8	518.1	342.9	175.17	2.958	
18,000.0	11,050.0	17,532.8	10,650.7	121.9	121.2	39.58	-7,001.7	218.7	518.1	340.6	177.46	2.919	
18,100.0	11,050.0	17,632.8	10,650.7	123.5	122.7	39.58	-7,101.7	219.5	518.1	338.3	179.75	2.882	
18,200.0	11,050.0	17,732.8	10,650.7	125.1	124.3	39.58	-7,201.7	220.4	518.1	336.0	182.05	2.846	
18,300.0	11,050.0	17,832.8	10,650.7	126.6	125.9	39.58	-7,301.7	221.2	518.1	333.7	184.34	2.810	
18,400.0	11,050.0	17,932.8	10,650.7	128.2	127.4	39.58	-7,401.7	222.1	518.1	331.4	186.64	2.776	
18,500.0	11,050.0	18,032.8	10,650.7	129.7	129.0	39.58	-7,501.7	223.0	518.1	329.1	188.95	2.742	
18,600.0	11,050.0	18,132.8	10,650.7	131.3	130.6	39.58	-7,601.7	223.8	518.1	326.8	191.25	2.709	
18,700.0	11,050.0	18,232.8	10,650.7	132.9	132.2	39.58	-7,701.7	224.7	518.1	324.5	193.56	2.676	
18,800.0	11,050.0	18,332.8	10,650.7	134.5	133.7	39.58	-7,801.7	225.5	518.1	322.2	195.87	2.645	
18,900.0	11,050.0	18,432.8	10,650.7	136.0	135.3	39.58	-7,901.7	226.4	518.1	319.9	198.19	2.614	
19,000.0	11,050.0	18,532.8	10,650.7	137.6	136.9	39.58	-8,001.7	227.3	518.1	317.6	200.51	2.584	
19,100.0	11,050.0	18,632.8	10,650.7	139.2	138.5	39.58	-8,101.7	228.1	518.1	315.2	202.82	2.554	
19,200.0	11,050.0	18,732.8	10,650.7	140.8	140.1	39.58	-8,201.7	229.0	518.1	312.9	205.15	2.525	
19,300.0	11,050.0	18,832.8	10,650.7	142.4	141.7	39.58	-8,301.7	229.8	518.1	310.6	207.47	2.497	

CC - Min centre to center distance or convergent point, SF - min separation factor, ES - min ellipse separation

Centennial Resource Development

Anticollision Report

Company:	NEW MEXICO	Local Co-ordinate Reference:	Well LOS VAQUEROS FED 152H
Project:	(SP) LEA	TVD Reference:	KB @ 3215.0usft
Reference Site:	LOS VAQUEROS FED PROJECT	MD Reference:	KB @ 3215.0usft
Site Error:	0.0 usft	North Reference:	Grid
Reference Well:	LOS VAQUEROS FED 152H	Survey Calculation Method:	Minimum Curvature
Well Error:	0.0 usft	Output errors are at	2.00 sigma
Reference Wellbore	OWB	Database:	Compass
Reference Design:	PWP0	Offset TVD Reference:	Reference Datum

Offset Design: LOS VAQUEROS FED PROJECT - LOS VAQUEROS FED 112H - OWB - PWP0												Offset Site Error:	0.0 usft
Survey Program: 0-MWD												Offset Well Error:	0.0 usft
Measured Depth (usft)	Vertical Depth (usft)	Measured Depth (usft)	Vertical Depth (usft)	Reference	Semi Major Axis Offset (usft)	Highside Toolface (°)	Offset Wellbore Centre +N/-S (usft)	+E/-W (usft)	Distance Between Centres (usft)	Between Ellipses (usft)	Minimum Separation (usft)	Separation Factor	Warning
19,400.0	11,050.0	18,932.8	10,650.7	143.9	143.3	39.58	-8,401.7	230.7	518.0	308.3	209.80	2.469	
19,500.0	11,050.0	19,032.8	10,650.7	145.5	144.8	39.58	-8,501.7	231.6	518.0	305.9	212.12	2.442	
19,600.0	11,050.0	19,132.8	10,650.7	147.1	146.4	39.58	-8,601.6	232.4	518.0	303.6	214.46	2.416	
19,700.0	11,050.0	19,232.8	10,650.7	148.7	148.0	39.58	-8,701.6	233.3	518.0	301.3	216.79	2.390	
19,800.0	11,050.0	19,332.8	10,650.7	150.3	149.6	39.58	-8,801.6	234.1	518.0	298.9	219.12	2.364	
19,900.0	11,050.0	19,432.8	10,650.7	151.9	151.2	39.57	-8,901.6	235.0	518.0	296.6	221.46	2.339	
20,000.0	11,050.0	19,532.8	10,650.7	153.5	152.8	39.57	-9,001.6	235.9	518.0	294.2	223.80	2.315	
20,100.0	11,050.0	19,632.8	10,650.7	155.1	154.4	39.57	-9,101.6	236.7	518.0	291.9	226.13	2.291	
20,200.0	11,050.0	19,732.8	10,650.7	156.7	156.0	39.57	-9,201.6	237.6	518.0	289.6	228.48	2.267	
20,300.0	11,050.0	19,832.8	10,650.7	158.3	157.6	39.57	-9,301.6	238.4	518.0	287.2	230.82	2.244	
20,400.0	11,050.0	19,932.8	10,650.7	159.8	159.2	39.57	-9,401.6	239.3	518.0	284.9	233.16	2.222	
20,500.0	11,050.0	20,032.8	10,650.7	161.4	160.8	39.57	-9,501.6	240.1	518.0	282.5	235.51	2.200	
20,600.0	11,050.0	20,132.8	10,650.7	163.0	162.4	39.57	-9,601.6	241.0	518.0	280.2	237.86	2.178	
20,700.0	11,050.0	20,232.8	10,650.7	164.6	164.0	39.57	-9,701.6	241.9	518.0	277.8	240.20	2.157	
20,800.0	11,050.0	20,332.8	10,650.7	166.2	165.6	39.57	-9,801.6	242.7	518.0	275.5	242.56	2.136	
20,900.0	11,050.0	20,432.8	10,650.7	167.8	167.2	39.57	-9,901.6	243.6	518.0	273.1	244.91	2.115	
21,000.0	11,050.0	20,532.8	10,650.7	169.4	168.8	39.57	-10,001.6	244.4	518.0	270.7	247.26	2.095	
21,100.0	11,050.0	20,632.8	10,650.7	171.0	170.4	39.57	-10,101.6	245.3	518.0	268.4	249.61	2.075	
21,200.0	11,050.0	20,732.8	10,650.7	172.6	172.0	39.57	-10,201.6	246.2	518.0	266.0	251.97	2.056	
21,300.0	11,050.0	20,832.8	10,650.7	174.3	173.6	39.57	-10,301.6	247.0	518.0	263.7	254.33	2.037	
21,400.0	11,050.0	20,932.8	10,650.7	175.9	175.3	39.57	-10,401.6	247.9	518.0	261.3	256.68	2.018	
21,500.0	11,050.0	21,032.8	10,650.7	177.5	176.9	39.57	-10,501.6	248.7	518.0	258.9	259.04	2.000	
21,560.9	11,050.0	21,093.7	10,650.7	178.4	177.8	39.57	-10,562.5	249.3	518.0	257.5	260.48	1.989 SF	
21,600.0	11,050.0	21,093.7	10,650.7	179.1	177.8	39.57	-10,562.5	249.3	519.5	259.5	259.94	1.998	
21,700.0	11,050.0	21,093.7	10,650.7	180.7	177.8	39.57	-10,562.5	249.3	536.3	283.3	253.00	2.120	
21,800.0	11,050.0	21,093.7	10,650.7	182.3	177.8	39.57	-10,562.5	249.3	570.5	330.5	240.02	2.377	
21,900.0	11,050.0	21,093.7	10,650.7	183.9	177.8	39.57	-10,562.5	249.3	619.1	395.0	224.09	2.763	
22,000.0	11,050.0	21,093.7	10,650.7	185.5	177.8	39.57	-10,562.5	249.3	679.0	471.3	207.77	3.268	
22,100.0	11,050.0	21,093.7	10,650.7	187.1	177.8	39.57	-10,562.5	249.3	747.6	555.1	192.55	3.883	
22,200.0	11,050.0	21,093.7	10,650.7	188.7	177.8	39.57	-10,562.5	249.3	822.6	643.6	179.08	4.594	
22,300.0	11,050.0	21,093.7	10,650.7	190.3	177.8	39.57	-10,562.5	249.3	902.5	735.0	167.48	5.389	
22,400.0	11,050.0	21,093.7	10,650.7	191.9	177.8	39.57	-10,562.5	249.3	986.1	828.5	157.62	6.256	

CC - Min centre to center distance or convergent point, SF - min separation factor, ES - min ellipse separation

Centennial Resource Development

Anticollision Report

Company:	NEW MEXICO	Local Co-ordinate Reference:	Well LOS VAQUEROS FED 152H
Project:	(SP) LEA	TVD Reference:	KB @ 3215.0usft
Reference Site:	LOS VAQUEROS FED PROJECT	MD Reference:	KB @ 3215.0usft
Site Error:	0.0 usft	North Reference:	Grid
Reference Well:	LOS VAQUEROS FED 152H	Survey Calculation Method:	Minimum Curvature
Well Error:	0.0 usft	Output errors are at	2.00 sigma
Reference Wellbore	OWB	Database:	Compass
Reference Design:	PWP0	Offset TVD Reference:	Reference Datum

Offset Design: LOS VAQUEROS FED PROJECT - LOS VAQUEROS FED 122H - OWB - PWP0													Offset Site Error: 0.0 usft
Survey Program: 0-MWD													Offset Well Error: 0.0 usft
Reference		Offset		Semi Major Axis		Highside Toolface (°)	Offset Wellbore Centre		Distance		Minimum Separation (usft)	Separation Factor	Warning
Measured Depth (usft)	Vertical Depth (usft)	Measured Depth (usft)	Vertical Depth (usft)	Reference (usft)	Offset (usft)		+N/-S (usft)	+E/-W (usft)	Between Centres (usft)	Between Ellipses (usft)			
0.0	0.0	0.0	1.0	0.0	0.0	-90.94	-1.1	-66.0	66.0				
100.0	100.0	99.0	100.0	0.3	0.2	-90.94	-1.1	-66.0	66.0	65.5	0.50	132.169	
200.0	200.0	199.0	200.0	0.6	0.6	-90.94	-1.1	-66.0	66.0	64.8	1.22	54.310	
300.0	300.0	299.0	300.0	1.0	1.0	-90.94	-1.1	-66.0	66.0	64.1	1.93	34.158	
400.0	400.0	399.0	400.0	1.3	1.3	-90.94	-1.1	-66.0	66.0	63.3	2.65	24.914	
500.0	500.0	499.0	500.0	1.7	1.7	-90.94	-1.1	-66.0	66.0	62.6	3.37	19.607	
600.0	600.0	599.0	600.0	2.0	2.0	-90.94	-1.1	-66.0	66.0	61.9	4.08	16.164	
700.0	700.0	699.0	700.0	2.4	2.4	-90.94	-1.1	-66.0	66.0	61.2	4.80	13.750	
800.0	800.0	799.0	800.0	2.8	2.8	-90.94	-1.1	-66.0	66.0	60.5	5.52	11.963	
900.0	900.0	899.0	900.0	3.1	3.1	-90.94	-1.1	-66.0	66.0	59.8	6.23	10.587	
1,000.0	1,000.0	999.0	1,000.0	3.5	3.5	-90.94	-1.1	-66.0	66.0	59.0	6.95	9.495	
1,100.0	1,100.0	1,099.0	1,100.0	3.8	3.8	-90.94	-1.1	-66.0	66.0	58.3	7.67	8.607	
1,200.0	1,200.0	1,199.0	1,200.0	4.2	4.2	-90.94	-1.1	-66.0	66.0	57.6	8.38	7.871	
1,300.0	1,300.0	1,299.0	1,300.0	4.6	4.5	-90.94	-1.1	-66.0	66.0	56.9	9.10	7.251	
1,400.0	1,400.0	1,399.0	1,400.0	4.9	4.9	-90.94	-1.1	-66.0	66.0	56.2	9.82	6.722	
1,500.0	1,500.0	1,499.0	1,500.0	5.3	5.3	-90.94	-1.1	-66.0	66.0	55.5	10.54	6.264	
1,600.0	1,600.0	1,599.0	1,600.0	5.6	5.6	-90.94	-1.1	-66.0	66.0	54.7	11.25	5.865	
1,700.0	1,700.0	1,699.0	1,700.0	6.0	6.0	-90.94	-1.1	-66.0	66.0	54.0	11.97	5.514	
1,800.0	1,800.0	1,799.0	1,800.0	6.3	6.3	-90.94	-1.1	-66.0	66.0	53.3	12.69	5.202	
1,900.0	1,900.0	1,899.0	1,900.0	6.7	6.7	-90.94	-1.1	-66.0	66.0	52.6	13.40	4.924	
2,000.0	2,000.0	1,999.0	2,000.0	7.1	7.1	-90.94	-1.1	-66.0	66.0	51.9	14.12	4.674 CC	
2,100.0	2,100.0	2,100.9	2,101.9	7.4	7.4	-167.17	0.0	-64.6	66.3	51.5	14.83	4.470 ES	
2,200.0	2,199.8	2,202.8	2,203.6	7.8	7.8	-165.49	3.1	-60.2	67.1	51.6	15.52	4.326	
2,300.0	2,299.5	2,304.6	2,305.0	8.1	8.1	-162.76	8.5	-52.9	68.6	52.4	16.20	4.236	
2,400.0	2,398.7	2,406.3	2,406.0	8.5	8.5	-159.15	15.9	-42.8	70.9	54.0	16.88	4.202	
2,500.0	2,497.5	2,507.8	2,506.1	8.8	8.9	-154.88	25.4	-29.7	74.2	56.7	17.57	4.226	
2,600.0	2,595.9	2,607.5	2,604.4	9.2	9.2	-150.84	35.6	-15.7	78.5	60.2	18.30	4.292	
2,700.0	2,694.4	2,707.3	2,702.6	9.6	9.6	-147.23	45.8	-1.7	83.2	64.1	19.05	4.368	
2,800.0	2,792.9	2,807.1	2,800.9	10.0	10.0	-144.01	56.0	12.2	88.1	68.3	19.80	4.450	
2,900.0	2,891.4	2,906.8	2,899.1	10.4	10.4	-141.14	66.2	26.2	93.3	72.7	20.57	4.536	
3,000.0	2,989.9	3,006.6	2,997.4	10.8	10.8	-138.58	76.4	40.2	98.7	77.4	21.34	4.624	
3,100.0	3,088.3	3,106.4	3,095.6	11.2	11.2	-136.28	86.6	54.2	104.3	82.1	22.13	4.712	
3,200.0	3,186.8	3,206.1	3,193.9	11.6	11.6	-134.22	96.8	68.2	110.0	87.1	22.92	4.798	
3,300.0	3,285.3	3,305.9	3,292.1	12.0	12.0	-132.37	107.0	82.2	115.8	92.1	23.73	4.882	
3,400.0	3,383.8	3,405.6	3,390.4	12.4	12.4	-130.70	117.3	96.2	121.8	97.3	24.54	4.964	
3,500.0	3,482.3	3,505.4	3,488.6	12.8	12.8	-129.18	127.5	110.2	127.8	102.5	25.35	5.043	
3,600.0	3,580.8	3,605.1	3,586.7	13.2	13.2	-127.81	137.7	124.2	134.0	107.8	26.17	5.119	
3,700.0	3,679.2	3,703.6	3,684.1	13.6	13.6	-127.37	146.6	136.4	140.7	113.7	26.97	5.216	
3,800.0	3,777.7	3,802.0	3,781.8	14.0	14.0	-128.24	153.5	145.9	148.3	120.6	27.74	5.346	
3,900.0	3,876.2	3,900.0	3,879.4	14.5	14.4	-130.21	158.4	152.6	156.9	128.5	28.47	5.512	
4,000.0	3,974.7	3,997.4	3,976.7	14.9	14.7	-133.04	161.3	156.6	166.9	137.7	29.16	5.724	
4,100.0	4,073.2	4,093.9	4,073.2	15.3	15.1	-136.50	162.3	158.0	178.6	148.8	29.80	5.992	
4,200.0	4,171.6	4,192.3	4,171.6	15.7	15.4	-140.05	162.3	158.0	191.6	161.2	30.45	6.294	
4,300.0	4,270.1	4,290.8	4,270.1	16.2	15.8	-143.15	162.3	158.0	205.3	174.2	31.10	6.602	
4,400.0	4,368.6	4,389.3	4,368.6	16.6	16.1	-145.86	162.3	158.0	219.5	187.8	31.76	6.913	
4,500.0	4,467.1	4,487.8	4,467.1	17.0	16.4	-148.23	162.3	158.0	234.2	201.8	32.42	7.223	
4,600.0	4,565.6	4,586.3	4,565.6	17.5	16.8	-150.33	162.3	158.0	249.2	216.1	33.09	7.530	
4,700.0	4,664.0	4,684.8	4,664.0	17.9	17.1	-152.18	162.3	158.0	264.4	230.7	33.77	7.832	
4,800.0	4,762.5	4,783.2	4,762.5	18.3	17.5	-153.84	162.3	158.0	280.0	245.5	34.44	8.128	
4,885.2	4,846.4	4,867.1	4,846.4	18.7	17.7	-155.11	162.3	158.0	293.4	258.3	35.03	8.375	
4,900.0	4,861.0	4,881.7	4,861.0	18.8	17.8	-155.33	162.3	158.0	295.7	260.5	35.13	8.417	
5,000.0	4,959.9	4,980.6	4,959.9	19.2	18.1	-156.61	162.3	158.0	309.5	273.7	35.82	8.641	

CC - Min centre to center distance or convergent point, SF - min separation factor, ES - min ellipse separation

Centennial Resource Development
Anticollision Report

Company:	NEW MEXICO	Local Co-ordinate Reference:	Well LOS VAQUEROS FED 152H
Project:	(SP) LEA	TVD Reference:	KB @ 3215.0usft
Reference Site:	LOS VAQUEROS FED PROJECT	MD Reference:	KB @ 3215.0usft
Site Error:	0.0 usft	North Reference:	Grid
Reference Well:	LOS VAQUEROS FED 152H	Survey Calculation Method:	Minimum Curvature
Well Error:	0.0 usft	Output errors are at	2.00 sigma
Reference Wellbore	OWB	Database:	Compass
Reference Design:	PWP0	Offset TVD Reference:	Reference Datum

Offset Design: LOS VAQUEROS FED PROJECT - LOS VAQUEROS FED 122H - OWB - PWP0												Offset Site Error:	0.0 usft
Survey Program: 0-MWD												Offset Well Error:	0.0 usft
Reference		Offset		Semi Major Axis		Highside Toolface (°)	Offset Wellbore Centre		Distance		Minimum Separation (usft)	Separation Factor	Warning
Measured Depth (usft)	Vertical Depth (usft)	Measured Depth (usft)	Vertical Depth (usft)	Reference (usft)	Offset (usft)		+N/-S (usft)	+E/-W (usft)	Between Centres (usft)	Between Ellipses (usft)			
5,100.0	5,059.2	5,079.9	5,059.2	19.6	18.5	-157.52	162.3	158.0	320.3	283.8	36.51	8.772	
5,200.0	5,158.8	5,179.5	5,158.8	20.0	18.8	-158.13	162.3	158.0	327.9	290.7	37.21	8.812	
5,300.0	5,258.7	5,279.4	5,258.7	20.3	19.2	-158.46	162.3	158.0	332.3	294.3	37.91	8.765	
5,385.2	5,343.9	5,364.6	5,343.9	20.6	19.5	-81.76	162.3	158.0	333.4	294.9	38.50	8.661	
5,400.0	5,358.7	5,379.4	5,358.7	20.6	19.5	-81.76	162.3	158.0	333.4	294.8	38.60	8.638	
5,500.0	5,458.7	5,479.4	5,458.7	21.0	19.9	-81.76	162.3	158.0	333.4	294.1	39.30	8.485	
5,600.0	5,558.7	5,579.4	5,558.7	21.3	20.2	-81.76	162.3	158.0	333.4	293.4	39.99	8.338	
5,700.0	5,658.7	5,679.4	5,658.7	21.6	20.6	-81.76	162.3	158.0	333.4	292.7	40.69	8.195	
5,800.0	5,758.7	5,779.4	5,758.7	22.0	20.9	-81.76	162.3	158.0	333.4	292.0	41.38	8.057	
5,900.0	5,858.7	5,879.4	5,858.7	22.3	21.3	-81.76	162.3	158.0	333.4	291.4	42.08	7.923	
6,000.0	5,958.7	5,979.4	5,958.7	22.6	21.6	-81.76	162.3	158.0	333.4	290.7	42.78	7.794	
6,100.0	6,058.7	6,079.4	6,058.7	23.0	22.0	-81.76	162.3	158.0	333.4	290.0	43.48	7.669	
6,200.0	6,158.7	6,179.4	6,158.7	23.3	22.3	-81.76	162.3	158.0	333.4	289.3	44.18	7.547	
6,300.0	6,258.7	6,279.4	6,258.7	23.6	22.7	-81.76	162.3	158.0	333.4	288.6	44.88	7.430	
6,400.0	6,358.7	6,379.4	6,358.7	24.0	23.0	-81.76	162.3	158.0	333.4	287.9	45.58	7.316	
6,500.0	6,458.7	6,479.4	6,458.7	24.3	23.4	-81.76	162.3	158.0	333.4	287.2	46.28	7.205	
6,600.0	6,558.7	6,579.4	6,558.7	24.6	23.7	-81.76	162.3	158.0	333.4	286.5	46.98	7.097	
6,700.0	6,658.7	6,679.4	6,658.7	25.0	24.1	-81.76	162.3	158.0	333.4	285.7	47.68	6.993	
6,800.0	6,758.7	6,779.4	6,758.7	25.3	24.4	-81.76	162.3	158.0	333.4	285.0	48.39	6.891	
6,900.0	6,858.7	6,879.4	6,858.7	25.6	24.8	-81.76	162.3	158.0	333.4	284.3	49.09	6.793	
7,000.0	6,958.7	6,979.4	6,958.7	26.0	25.1	-81.76	162.3	158.0	333.4	283.6	49.79	6.697	
7,100.0	7,058.7	7,079.4	7,058.7	26.3	25.5	-81.76	162.3	158.0	333.4	282.9	50.49	6.603	
7,200.0	7,158.7	7,179.4	7,158.7	26.7	25.8	-81.76	162.3	158.0	333.4	282.2	51.20	6.513	
7,300.0	7,258.7	7,279.4	7,258.7	27.0	26.2	-81.76	162.3	158.0	333.4	281.5	51.90	6.424	
7,400.0	7,358.7	7,379.4	7,358.7	27.3	26.5	-81.76	162.3	158.0	333.4	280.8	52.61	6.338	
7,500.0	7,458.7	7,479.4	7,458.7	27.7	26.9	-81.76	162.3	158.0	333.4	280.1	53.31	6.254	
7,600.0	7,558.7	7,579.4	7,558.7	28.0	27.3	-81.76	162.3	158.0	333.4	279.4	54.02	6.173	
7,700.0	7,658.7	7,679.4	7,658.7	28.4	27.6	-81.76	162.3	158.0	333.4	278.7	54.72	6.093	
7,800.0	7,758.7	7,779.4	7,758.7	28.7	28.0	-81.76	162.3	158.0	333.4	278.0	55.43	6.015	
7,900.0	7,858.7	7,879.4	7,858.7	29.0	28.3	-81.76	162.3	158.0	333.4	277.3	56.14	5.940	
8,000.0	7,958.7	7,979.4	7,958.7	29.4	28.7	-81.76	162.3	158.0	333.4	276.6	56.84	5.866	
8,100.0	8,058.7	8,079.4	8,058.7	29.7	29.0	-81.76	162.3	158.0	333.4	275.9	57.55	5.794	
8,200.0	8,158.7	8,179.4	8,158.7	30.1	29.4	-81.76	162.3	158.0	333.4	275.2	58.26	5.724	
8,300.0	8,258.7	8,279.4	8,258.7	30.4	29.7	-81.76	162.3	158.0	333.4	274.5	58.96	5.655	
8,400.0	8,358.7	8,379.4	8,358.7	30.8	30.1	-81.76	162.3	158.0	333.4	273.8	59.67	5.588	
8,500.0	8,458.7	8,479.4	8,458.7	31.1	30.4	-81.76	162.3	158.0	333.4	273.1	60.38	5.522	
8,600.0	8,558.7	8,579.4	8,558.7	31.4	30.8	-81.76	162.3	158.0	333.4	272.3	61.09	5.458	
8,700.0	8,658.7	8,679.4	8,658.7	31.8	31.1	-81.76	162.3	158.0	333.4	271.6	61.79	5.396	
8,800.0	8,758.7	8,779.4	8,758.7	32.1	31.5	-81.76	162.3	158.0	333.4	270.9	62.50	5.335	
8,900.0	8,858.7	8,879.4	8,858.7	32.5	31.9	-81.76	162.3	158.0	333.4	270.2	63.21	5.275	
9,000.0	8,958.7	8,979.4	8,958.7	32.8	32.2	-81.76	162.3	158.0	333.4	269.5	63.92	5.216	
9,100.0	9,058.7	9,079.4	9,058.7	33.2	32.6	-81.76	162.3	158.0	333.4	268.8	64.63	5.159	
9,200.0	9,158.7	9,179.4	9,158.7	33.5	32.9	-81.76	162.3	158.0	333.4	268.1	65.34	5.103	
9,300.0	9,258.7	9,279.4	9,258.7	33.9	33.3	-81.76	162.3	158.0	333.4	267.4	66.05	5.048	
9,400.0	9,358.7	9,379.4	9,358.7	34.2	33.6	-81.76	162.3	158.0	333.4	266.7	66.76	4.995	
9,500.0	9,458.7	9,479.4	9,458.7	34.6	34.0	-81.76	162.3	158.0	333.4	266.0	67.47	4.942	
9,600.0	9,558.7	9,579.4	9,558.7	34.9	34.3	-81.76	162.3	158.0	333.4	265.3	68.17	4.891	
9,700.0	9,658.7	9,679.4	9,658.7	35.3	34.7	-81.76	162.3	158.0	333.4	264.5	68.88	4.840	
9,800.0	9,758.7	9,779.4	9,758.7	35.6	35.0	-81.76	162.3	158.0	333.4	263.8	69.59	4.791	
9,900.0	9,858.7	9,879.4	9,858.7	35.9	35.4	-81.76	162.3	158.0	333.4	263.1	70.30	4.743	
10,000.0	9,958.7	9,979.4	9,958.7	36.3	35.8	-81.76	162.3	158.0	333.4	262.4	71.01	4.695	
10,100.0	10,058.7	10,079.4	10,058.7	36.6	36.1	-81.76	162.3	158.0	333.4	261.7	71.73	4.649	

CC - Min centre to center distance or convergent point, SF - min separation factor, ES - min ellipse separation

Centennial Resource Development

Anticollision Report

Company:	NEW MEXICO	Local Co-ordinate Reference:	Well LOS VAQUEROS FED 152H
Project:	(SP) LEA	TVD Reference:	KB @ 3215.0usft
Reference Site:	LOS VAQUEROS FED PROJECT	MD Reference:	KB @ 3215.0usft
Site Error:	0.0 usft	North Reference:	Grid
Reference Well:	LOS VAQUEROS FED 152H	Survey Calculation Method:	Minimum Curvature
Well Error:	0.0 usft	Output errors are at	2.00 sigma
Reference Wellbore	OWB	Database:	Compass
Reference Design:	PWP0	Offset TVD Reference:	Reference Datum

Offset Design: LOS VAQUEROS FED PROJECT - LOS VAQUEROS FED 122H - OWB - PWP0												Offset Site Error:	0.0 usft
Survey Program: 0-MWD												Offset Well Error:	0.0 usft
Reference	Offset	Semi Major Axis	Highside	Offset Wellbore Centre	Distance	Rule Assigned:							
Measured Depth (usft)	Vertical Depth (usft)	Measured Depth (usft)	Vertical Depth (usft)	Reference (usft)	Offset (usft)	Toolface (°)	+N/-S (usft)	+E/-W (usft)	Between Centres (usft)	Between Ellipses (usft)	Minimum Separation (usft)	Separation Factor	Warning
10,200.0	10,158.7	10,179.4	10,158.7	37.0	36.5	-81.76	162.3	158.0	333.4	261.0	72.44	4.603	
10,300.0	10,258.7	10,279.4	10,258.7	37.3	36.8	-81.76	162.3	158.0	333.4	260.3	73.15	4.558	
10,400.0	10,358.7	10,379.4	10,358.7	37.7	37.2	-81.76	162.3	158.0	333.4	259.6	73.86	4.515	
10,500.0	10,458.7	10,479.4	10,458.7	38.0	37.5	-81.76	162.3	158.0	333.4	258.9	74.57	4.472	
10,600.0	10,558.7	10,579.4	10,558.7	38.4	37.9	-81.76	162.3	158.0	333.4	258.2	75.28	4.429	
10,613.8	10,572.5	10,593.2	10,572.5	38.4	37.9	-81.76	162.3	158.0	333.4	258.1	75.38	4.424	
10,625.0	10,583.7	10,604.4	10,583.7	38.5	38.0	98.75	162.3	158.0	333.5	258.0	75.46	4.419	
10,650.0	10,608.7	10,629.4	10,608.7	38.6	38.1	98.94	162.3	158.0	333.6	258.0	75.63	4.412	
10,675.0	10,633.5	10,654.2	10,633.5	38.6	38.2	99.32	162.3	158.0	334.0	258.2	75.80	4.407	
10,700.0	10,658.2	10,678.9	10,658.2	38.7	38.2	99.88	162.3	158.0	334.7	258.7	75.97	4.405	
10,725.0	10,682.7	10,703.4	10,682.7	38.8	38.3	100.62	162.3	158.0	335.6	259.5	76.15	4.408	
10,750.0	10,706.9	10,727.6	10,706.9	38.9	38.4	101.50	162.3	158.0	336.9	260.6	76.32	4.414	
10,775.0	10,730.6	10,751.4	10,730.6	38.9	38.5	102.52	162.3	158.0	338.6	262.1	76.50	4.426	
10,800.0	10,754.0	10,774.7	10,754.0	39.0	38.6	103.64	162.3	158.0	340.7	264.1	76.67	4.444	
10,825.0	10,776.9	10,797.6	10,776.9	39.1	38.7	104.83	162.3	158.0	343.4	266.6	76.84	4.469	
10,850.0	10,799.2	10,819.9	10,799.2	39.1	38.7	106.07	162.3	158.0	346.8	269.8	77.01	4.503	
10,875.0	10,820.9	10,841.6	10,820.9	39.2	38.8	107.31	162.3	158.0	350.8	273.7	77.18	4.546	
10,900.0	10,841.9	10,862.6	10,841.9	39.2	38.9	108.54	162.3	158.0	355.7	278.4	77.34	4.599	
10,925.0	10,862.1	10,882.8	10,862.1	39.3	39.0	109.71	162.3	158.0	361.5	284.0	77.50	4.664	
10,950.0	10,881.6	10,902.3	10,881.6	39.3	39.0	110.79	162.3	158.0	368.2	290.5	77.65	4.741	
10,975.0	10,900.2	10,920.9	10,900.2	39.4	39.1	111.75	162.3	158.0	375.9	298.1	77.80	4.832	
11,000.0	10,917.9	10,938.6	10,917.9	39.4	39.2	112.57	162.3	158.0	384.7	306.8	77.94	4.936	
11,025.0	10,934.7	10,964.8	10,944.0	39.5	39.3	114.21	161.9	158.0	394.5	316.3	78.12	5.050	
11,050.0	10,950.5	10,997.5	10,976.6	39.5	39.4	116.36	159.4	158.0	404.7	326.5	78.24	5.173	
11,075.0	10,965.3	11,033.4	11,012.2	39.6	39.5	118.61	154.0	158.1	415.3	337.0	78.22	5.309	
11,100.0	10,978.9	11,073.3	11,051.0	39.6	39.6	120.98	145.0	158.1	426.0	348.0	78.02	5.460	
11,125.0	10,991.5	11,118.1	11,093.5	39.6	39.7	123.48	131.0	158.2	436.7	359.2	77.55	5.632	
11,150.0	11,002.9	11,168.8	11,139.9	39.7	39.8	126.08	110.5	158.4	447.2	370.5	76.71	5.830	
11,175.0	11,013.1	11,226.8	11,189.9	39.7	40.0	128.74	81.1	158.7	457.2	381.7	75.42	6.062	
11,200.0	11,022.1	11,293.2	11,242.2	39.7	40.1	131.33	40.4	159.0	466.2	392.6	73.60	6.334	
11,225.0	11,029.9	11,369.0	11,294.4	39.8	40.2	133.69	-14.5	159.5	473.9	402.6	71.30	6.646	
11,250.0	11,036.5	11,454.1	11,341.9	39.8	40.3	135.59	-85.0	160.1	479.7	410.9	68.79	6.973	
11,275.0	11,041.7	11,546.8	11,378.4	39.9	40.5	136.78	-170.1	160.8	483.2	416.6	66.65	7.250	
11,300.0	11,045.7	11,643.5	11,398.3	39.9	40.7	137.08	-264.5	161.6	484.1	418.5	65.61	7.378	
11,325.0	11,048.4	11,706.0	11,401.0	40.0	40.8	136.84	-327.0	162.1	482.6	416.9	65.78	7.337	
11,350.0	11,049.8	11,731.0	11,401.0	40.0	40.9	136.81	-351.9	162.4	481.6	415.7	65.95	7.303	
11,363.8	11,050.0	11,744.8	11,401.0	40.0	40.9	136.80	-365.7	162.5	481.5	415.5	66.02	7.293	
11,363.8	11,050.0	11,744.8	11,401.0	40.0	40.9	136.80	-365.7	162.5	481.5	415.5	66.02	7.293	
11,400.0	11,050.0	11,781.0	11,401.0	40.1	41.0	136.80	-401.9	162.8	481.5	415.3	66.19	7.275	
11,500.0	11,050.0	11,881.0	11,401.0	40.4	41.3	136.80	-501.9	163.6	481.5	414.8	66.71	7.218	
11,600.0	11,050.0	11,981.0	11,401.0	40.8	41.7	136.80	-601.9	164.5	481.5	414.2	67.32	7.152	
11,700.0	11,050.0	12,081.0	11,401.0	41.2	42.1	136.80	-701.9	165.3	481.5	413.5	68.02	7.078	
11,800.0	11,050.0	12,181.0	11,401.0	41.7	42.6	136.80	-801.9	166.2	481.5	412.7	68.81	6.998	
11,900.0	11,050.0	12,281.0	11,401.0	42.3	43.2	136.80	-901.9	167.0	481.5	411.8	69.68	6.910	
12,000.0	11,050.0	12,381.0	11,401.0	42.9	43.8	136.80	-1,001.9	167.9	481.5	410.9	70.63	6.817	
12,100.0	11,050.0	12,481.0	11,401.0	43.5	44.4	136.80	-1,101.9	168.7	481.5	409.8	71.66	6.720	
12,200.0	11,050.0	12,581.0	11,401.0	44.2	45.1	136.80	-1,201.9	169.6	481.5	408.8	72.76	6.618	
12,300.0	11,050.0	12,681.0	11,401.0	45.0	45.9	136.80	-1,301.9	170.4	481.5	407.6	73.93	6.513	
12,400.0	11,050.0	12,781.0	11,401.0	45.8	46.7	136.80	-1,401.9	171.3	481.5	406.3	75.17	6.406	
12,500.0	11,050.0	12,881.0	11,401.0	46.7	47.5	136.80	-1,501.9	172.1	481.5	405.0	76.47	6.297	
12,600.0	11,050.0	12,981.0	11,401.0	47.6	48.4	136.80	-1,601.9	173.0	481.5	403.7	77.83	6.187	
12,700.0	11,050.0	13,081.0	11,401.0	48.5	49.3	136.80	-1,701.9	173.8	481.5	402.3	79.25	6.076	

CC - Min centre to center distance or convergent point, SF - min separation factor, ES - min ellipse separation

Centennial Resource Development
Anticollision Report

Company:	NEW MEXICO	Local Co-ordinate Reference:	Well LOS VAQUEROS FED 152H
Project:	(SP) LEA	TVD Reference:	KB @ 3215.0usft
Reference Site:	LOS VAQUEROS FED PROJECT	MD Reference:	KB @ 3215.0usft
Site Error:	0.0 usft	North Reference:	Grid
Reference Well:	LOS VAQUEROS FED 152H	Survey Calculation Method:	Minimum Curvature
Well Error:	0.0 usft	Output errors are at	2.00 sigma
Reference Wellbore	OWB	Database:	Compass
Reference Design:	PWP0	Offset TVD Reference:	Reference Datum

Offset Design: LOS VAQUEROS FED PROJECT - LOS VAQUEROS FED 122H - OWB - PWP0												Offset Site Error:	0.0 usft
Survey Program: 0-MWD												Offset Well Error:	0.0 usft
Reference		Offset		Semi Major Axis		Highside Toolface (°)	Offset Wellbore Centre		Distance		Minimum Separation (usft)	Separation Factor	Warning
Measured Depth (usft)	Vertical Depth (usft)	Measured Depth (usft)	Vertical Depth (usft)	Reference (usft)	Offset (usft)		+N/-S (usft)	+E/-W (usft)	Between Centres (usft)	Between Ellipses (usft)			
12,800.0	11,050.0	13,181.0	11,401.0	49.5	50.3	136.80	-1,801.9	174.7	481.5	400.8	80.72	5.965	
12,900.0	11,050.0	13,281.0	11,401.0	50.5	51.3	136.80	-1,901.9	175.5	481.5	399.3	82.25	5.855	
13,000.0	11,050.0	13,381.0	11,401.0	51.5	52.3	136.80	-2,001.9	176.4	481.5	397.7	83.82	5.745	
13,100.0	11,050.0	13,481.0	11,401.0	52.6	53.4	136.80	-2,101.9	177.3	481.5	396.1	85.44	5.636	
13,200.0	11,050.0	13,581.0	11,401.0	53.7	54.4	136.80	-2,201.8	178.1	481.5	394.4	87.11	5.528	
13,300.0	11,050.0	13,681.0	11,401.0	54.8	55.6	136.80	-2,301.8	179.0	481.5	392.7	88.81	5.422	
13,400.0	11,050.0	13,781.0	11,401.0	55.9	56.7	136.80	-2,401.8	179.8	481.5	391.0	90.55	5.318	
13,500.0	11,050.0	13,881.0	11,401.0	57.1	57.9	136.80	-2,501.8	180.7	481.5	389.2	92.33	5.215	
13,600.0	11,050.0	13,981.0	11,401.0	58.3	59.1	136.79	-2,601.8	181.5	481.5	387.4	94.15	5.115	
13,700.0	11,050.0	14,081.0	11,401.0	59.5	60.3	136.79	-2,701.8	182.4	481.5	385.6	95.99	5.016	
13,800.0	11,050.0	14,181.0	11,401.0	60.8	61.5	136.79	-2,801.8	183.2	481.5	383.7	97.87	4.920	
13,900.0	11,050.0	14,281.0	11,401.0	62.0	62.7	136.79	-2,901.8	184.1	481.6	381.8	99.78	4.826	
14,000.0	11,050.0	14,381.0	11,401.0	63.3	64.0	136.79	-3,001.8	184.9	481.6	379.8	101.71	4.735	
14,100.0	11,050.0	14,481.0	11,401.0	64.6	65.3	136.79	-3,101.8	185.8	481.6	377.9	103.67	4.645	
14,200.0	11,050.0	14,581.0	11,401.0	65.9	66.6	136.79	-3,201.8	186.6	481.6	375.9	105.65	4.558	
14,300.0	11,050.0	14,681.0	11,401.0	67.2	67.9	136.79	-3,301.8	187.5	481.6	373.9	107.66	4.473	
14,400.0	11,050.0	14,781.0	11,401.0	68.6	69.2	136.79	-3,401.8	188.3	481.6	371.9	109.69	4.390	
14,500.0	11,050.0	14,881.0	11,401.0	69.9	70.6	136.79	-3,501.8	189.2	481.6	369.8	111.74	4.310	
14,600.0	11,050.0	14,981.0	11,401.0	71.3	71.9	136.79	-3,601.8	190.0	481.6	367.8	113.80	4.232	
14,700.0	11,050.0	15,081.0	11,401.0	72.7	73.3	136.79	-3,701.8	190.9	481.6	365.7	115.89	4.155	
14,800.0	11,050.0	15,181.0	11,401.0	74.1	74.7	136.79	-3,801.8	191.7	481.6	363.6	117.99	4.081	
14,900.0	11,050.0	15,281.0	11,401.0	75.5	76.1	136.79	-3,901.8	192.6	481.6	361.5	120.11	4.009	
15,000.0	11,050.0	15,381.0	11,401.0	76.9	77.5	136.79	-4,001.8	193.4	481.6	359.3	122.25	3.939	
15,100.0	11,050.0	15,481.0	11,401.0	78.3	78.9	136.79	-4,101.8	194.3	481.6	357.2	124.40	3.871	
15,200.0	11,050.0	15,581.0	11,401.0	79.7	80.3	136.79	-4,201.8	195.1	481.6	355.0	126.57	3.805	
15,300.0	11,050.0	15,681.0	11,401.0	81.2	81.7	136.79	-4,301.8	196.0	481.6	352.8	128.74	3.741	
15,400.0	11,050.0	15,781.0	11,401.0	82.6	83.2	136.79	-4,401.8	196.8	481.6	350.7	130.93	3.678	
15,500.0	11,050.0	15,881.0	11,401.0	84.0	84.6	136.79	-4,501.8	197.7	481.6	348.5	133.14	3.617	
15,600.0	11,050.0	15,981.0	11,401.0	85.5	86.1	136.79	-4,601.8	198.5	481.6	346.2	135.35	3.558	
15,700.0	11,050.0	16,081.0	11,401.0	87.0	87.5	136.79	-4,701.8	199.4	481.6	344.0	137.58	3.501	
15,800.0	11,050.0	16,181.0	11,401.0	88.4	89.0	136.79	-4,801.8	200.2	481.6	341.8	139.81	3.445	
15,900.0	11,050.0	16,281.0	11,401.0	89.9	90.4	136.79	-4,901.8	201.1	481.6	339.5	142.06	3.390	
16,000.0	11,050.0	16,381.0	11,401.0	91.4	91.9	136.79	-5,001.7	201.9	481.6	337.3	144.31	3.337	
16,100.0	11,050.0	16,481.0	11,401.0	92.9	93.4	136.79	-5,101.7	202.8	481.6	335.0	146.58	3.286	
16,200.0	11,050.0	16,581.0	11,401.0	94.4	94.9	136.79	-5,201.7	203.6	481.6	332.8	148.85	3.235	
16,300.0	11,050.0	16,681.0	11,401.0	95.9	96.4	136.79	-5,301.7	204.5	481.6	330.5	151.13	3.187	
16,400.0	11,050.0	16,781.0	11,401.0	97.4	97.9	136.79	-5,401.7	205.3	481.6	328.2	153.42	3.139	
16,500.0	11,050.0	16,881.0	11,401.0	98.9	99.4	136.79	-5,501.7	206.2	481.6	325.9	155.72	3.093	
16,600.0	11,050.0	16,981.0	11,401.0	100.4	100.9	136.79	-5,601.7	207.0	481.6	323.6	158.02	3.048	
16,700.0	11,050.0	17,081.0	11,401.0	101.9	102.4	136.79	-5,701.7	207.9	481.6	321.3	160.33	3.004	
16,800.0	11,050.0	17,181.0	11,401.0	103.4	103.9	136.78	-5,801.7	208.7	481.6	319.0	162.65	2.961	
16,900.0	11,050.0	17,281.0	11,401.0	105.0	105.4	136.78	-5,901.7	209.6	481.6	316.7	164.97	2.919	
17,000.0	11,050.0	17,381.0	11,401.0	106.5	107.0	136.78	-6,001.7	210.4	481.6	314.3	167.30	2.879	
17,100.0	11,050.0	17,481.0	11,401.0	108.0	108.5	136.78	-6,101.7	211.3	481.6	312.0	169.64	2.839	
17,200.0	11,050.0	17,581.0	11,401.0	109.5	110.0	136.78	-6,201.7	212.1	481.6	309.7	171.98	2.801	
17,300.0	11,050.0	17,681.0	11,401.0	111.1	111.5	136.78	-6,301.7	213.0	481.6	307.3	174.33	2.763	
17,400.0	11,050.0	17,781.0	11,401.0	112.6	113.1	136.78	-6,401.7	213.8	481.6	305.0	176.68	2.726	
17,500.0	11,050.0	17,881.0	11,401.0	114.2	114.6	136.78	-6,501.7	214.7	481.6	302.6	179.03	2.690	
17,600.0	11,050.0	17,981.0	11,401.0	115.7	116.2	136.78	-6,601.7	215.5	481.6	300.2	181.40	2.655	
17,700.0	11,050.0	18,081.0	11,401.0	117.3	117.7	136.78	-6,701.7	216.4	481.6	297.9	183.76	2.621	
17,800.0	11,050.0	18,181.0	11,401.0	118.8	119.3	136.78	-6,801.7	217.3	481.6	295.5	186.13	2.588	
17,900.0	11,050.0	18,281.0	11,401.0	120.4	120.8	136.78	-6,901.7	218.1	481.7	293.1	188.51	2.555	

CC - Min centre to center distance or convergent point, SF - min separation factor, ES - min ellipse separation

Centennial Resource Development

Anticollision Report

Company:	NEW MEXICO	Local Co-ordinate Reference:	Well LOS VAQUEROS FED 152H
Project:	(SP) LEA	TVD Reference:	KB @ 3215.0usft
Reference Site:	LOS VAQUEROS FED PROJECT	MD Reference:	KB @ 3215.0usft
Site Error:	0.0 usft	North Reference:	Grid
Reference Well:	LOS VAQUEROS FED 152H	Survey Calculation Method:	Minimum Curvature
Well Error:	0.0 usft	Output errors are at	2.00 sigma
Reference Wellbore	OWB	Database:	Compass
Reference Design:	PWP0	Offset TVD Reference:	Reference Datum

Offset Design: LOS VAQUEROS FED PROJECT - LOS VAQUEROS FED 122H - OWB - PWP0													Offset Site Error: 0.0 usft
Survey Program: 0-MWD													Offset Well Error: 0.0 usft
Reference		Offset		Semi Major Axis		Highside Toolface (°)	Offset Wellbore Centre		Distance		Minimum Separation (usft)	Separation Factor	Warning
Measured Depth (usft)	Vertical Depth (usft)	Measured Depth (usft)	Vertical Depth (usft)	Reference (usft)	Offset (usft)		+N/-S (usft)	+E/-W (usft)	Between Centres (usft)	Between Ellipses (usft)			
18,000.0	11,050.0	18,381.0	11,401.0	121.9	122.4	136.78	-7,001.7	219.0	481.7	290.8	190.88	2.523	
18,100.0	11,050.0	18,481.0	11,401.0	123.5	123.9	136.78	-7,101.7	219.8	481.7	288.4	193.27	2.492	
18,200.0	11,050.0	18,581.0	11,401.0	125.1	125.5	136.78	-7,201.7	220.7	481.7	286.0	195.65	2.462	
18,300.0	11,050.0	18,681.0	11,401.0	126.6	127.0	136.78	-7,301.7	221.5	481.7	283.6	198.04	2.432	
18,400.0	11,050.0	18,781.0	11,401.0	128.2	128.6	136.78	-7,401.7	222.4	481.7	281.2	200.43	2.403	
18,500.0	11,050.0	18,881.0	11,401.0	129.7	130.2	136.78	-7,501.7	223.2	481.7	278.8	202.83	2.375	
18,600.0	11,050.0	18,981.0	11,401.0	131.3	131.7	136.78	-7,601.7	224.1	481.7	276.4	205.23	2.347	
18,700.0	11,050.0	19,081.0	11,401.0	132.9	133.3	136.78	-7,701.6	224.9	481.7	274.0	207.63	2.320	
18,800.0	11,050.0	19,181.0	11,401.0	134.5	134.9	136.78	-7,801.6	225.8	481.7	271.6	210.04	2.293	
18,900.0	11,050.0	19,281.0	11,401.0	136.0	136.4	136.78	-7,901.6	226.6	481.7	269.2	212.45	2.267	
19,000.0	11,050.0	19,381.0	11,401.0	137.6	138.0	136.78	-8,001.6	227.5	481.7	266.8	214.86	2.242	
19,100.0	11,050.0	19,481.0	11,401.0	139.2	139.6	136.78	-8,101.6	228.3	481.7	264.4	217.28	2.217	
19,200.0	11,050.0	19,581.0	11,401.0	140.8	141.2	136.78	-8,201.6	229.2	481.7	262.0	219.69	2.193	
19,300.0	11,050.0	19,681.0	11,401.0	142.4	142.7	136.78	-8,301.6	230.0	481.7	259.6	222.11	2.169	
19,400.0	11,050.0	19,781.0	11,401.0	143.9	144.3	136.78	-8,401.6	230.9	481.7	257.2	224.53	2.145	
19,500.0	11,050.0	19,881.0	11,401.0	145.5	145.9	136.78	-8,501.6	231.7	481.7	254.7	226.96	2.122	
19,600.0	11,050.0	19,981.0	11,401.0	147.1	147.5	136.78	-8,601.6	232.6	481.7	252.3	229.39	2.100	
19,700.0	11,050.0	20,081.0	11,401.0	148.7	149.1	136.78	-8,701.6	233.4	481.7	249.9	231.82	2.078	
19,800.0	11,050.0	20,181.0	11,401.0	150.3	150.7	136.78	-8,801.6	234.3	481.7	247.5	234.25	2.056	
19,900.0	11,050.0	20,281.0	11,401.0	151.9	152.3	136.78	-8,901.6	235.1	481.7	245.0	236.68	2.035	
20,000.0	11,050.0	20,381.0	11,401.0	153.5	153.8	136.77	-9,001.6	236.0	481.7	242.6	239.12	2.015	
20,100.0	11,050.0	20,481.0	11,401.0	155.1	155.4	136.77	-9,101.6	236.8	481.7	240.2	241.55	1.994	
20,200.0	11,050.0	20,581.0	11,401.0	156.7	157.0	136.77	-9,201.6	237.7	481.7	237.7	243.99	1.974	
20,300.0	11,050.0	20,681.0	11,401.0	158.3	158.6	136.77	-9,301.6	238.5	481.7	235.3	246.44	1.955	
20,400.0	11,050.0	20,781.0	11,401.0	159.8	160.2	136.77	-9,401.6	239.4	481.7	232.8	248.88	1.936	
20,500.0	11,050.0	20,881.0	11,401.0	161.4	161.8	136.77	-9,501.6	240.2	481.7	230.4	251.32	1.917	
20,600.0	11,050.0	20,981.0	11,401.0	163.0	163.4	136.77	-9,601.6	241.1	481.7	227.9	253.77	1.898	
20,700.0	11,050.0	21,081.0	11,401.0	164.6	165.0	136.77	-9,701.6	241.9	481.7	225.5	256.22	1.880	
20,800.0	11,050.0	21,181.0	11,401.0	166.2	166.6	136.77	-9,801.6	242.8	481.7	223.1	258.67	1.862	
20,900.0	11,050.0	21,281.0	11,401.0	167.8	168.2	136.77	-9,901.6	243.6	481.7	220.6	261.12	1.845	
21,000.0	11,050.0	21,381.0	11,401.0	169.4	169.8	136.77	-10,001.6	244.5	481.7	218.2	263.57	1.828	
21,100.0	11,050.0	21,481.0	11,401.0	171.0	171.4	136.77	-10,101.6	245.3	481.7	215.7	266.03	1.811	
21,200.0	11,050.0	21,581.0	11,401.0	172.6	173.0	136.77	-10,201.6	246.2	481.7	213.3	268.48	1.794	
21,300.0	11,050.0	21,681.0	11,401.0	174.3	174.6	136.77	-10,301.6	247.0	481.7	210.8	270.94	1.778	
21,400.0	11,050.0	21,781.0	11,401.0	175.9	176.2	136.77	-10,401.6	247.9	481.7	208.3	273.40	1.762	
21,500.0	11,050.0	21,881.0	11,401.0	177.5	177.8	136.77	-10,501.5	248.7	481.7	205.9	275.86	1.746	
21,504.4	11,050.0	21,885.4	11,401.0	177.5	177.9	136.77	-10,506.0	248.8	481.7	205.8	275.97	1.746 SF	
21,600.0	11,050.0	21,941.9	11,401.0	179.1	178.8	136.77	-10,562.5	249.3	483.3	207.3	276.03	1.751	
21,700.0	11,050.0	21,941.9	11,401.0	180.7	178.8	136.77	-10,562.5	249.3	501.4	235.5	265.88	1.886	
21,800.0	11,050.0	21,941.9	11,401.0	182.3	178.8	136.77	-10,562.5	249.3	537.8	288.9	248.87	2.161	
21,900.0	11,050.0	21,941.9	11,401.0	183.9	178.8	136.77	-10,562.5	249.3	589.1	360.0	229.14	2.571	
22,000.0	11,050.0	21,941.9	11,401.0	185.5	178.8	136.77	-10,562.5	249.3	651.8	442.0	209.78	3.107	
22,100.0	11,050.0	21,941.9	11,401.0	187.1	178.8	136.77	-10,562.5	249.3	723.0	530.6	192.37	3.758	
22,200.0	11,050.0	21,941.9	11,401.0	188.7	178.8	136.77	-10,562.5	249.3	800.3	622.9	177.41	4.511	
22,300.0	11,050.0	21,941.9	11,401.0	190.3	178.8	136.77	-10,562.5	249.3	882.2	717.4	164.84	5.352	
22,400.0	11,050.0	21,941.9	11,401.0	191.9	178.8	136.77	-10,562.5	249.3	967.5	813.2	154.37	6.268	

CC - Min centre to center distance or convergent point, SF - min separation factor, ES - min ellipse separation

Centennial Resource Development
Anticollision Report

Company:	NEW MEXICO	Local Co-ordinate Reference:	Well LOS VAQUEROS FED 152H
Project:	(SP) LEA	TVD Reference:	KB @ 3215.0usft
Reference Site:	LOS VAQUEROS FED PROJECT	MD Reference:	KB @ 3215.0usft
Site Error:	0.0 usft	North Reference:	Grid
Reference Well:	LOS VAQUEROS FED 152H	Survey Calculation Method:	Minimum Curvature
Well Error:	0.0 usft	Output errors are at	2.00 sigma
Reference Wellbore	OWB	Database:	Compass
Reference Design:	PWP0	Offset TVD Reference:	Reference Datum

Reference Depths are relative to KB @ 3215.0usft
Offset Depths are relative to Offset Datum
Central Meridian is 104° 20' 0.000 W

Coordinates are relative to: LOS VAQUEROS FED 152H
Coordinate System is US State Plane 1983, New Mexico Eastern Zone
Grid Convergence at Surface is: 0.49°

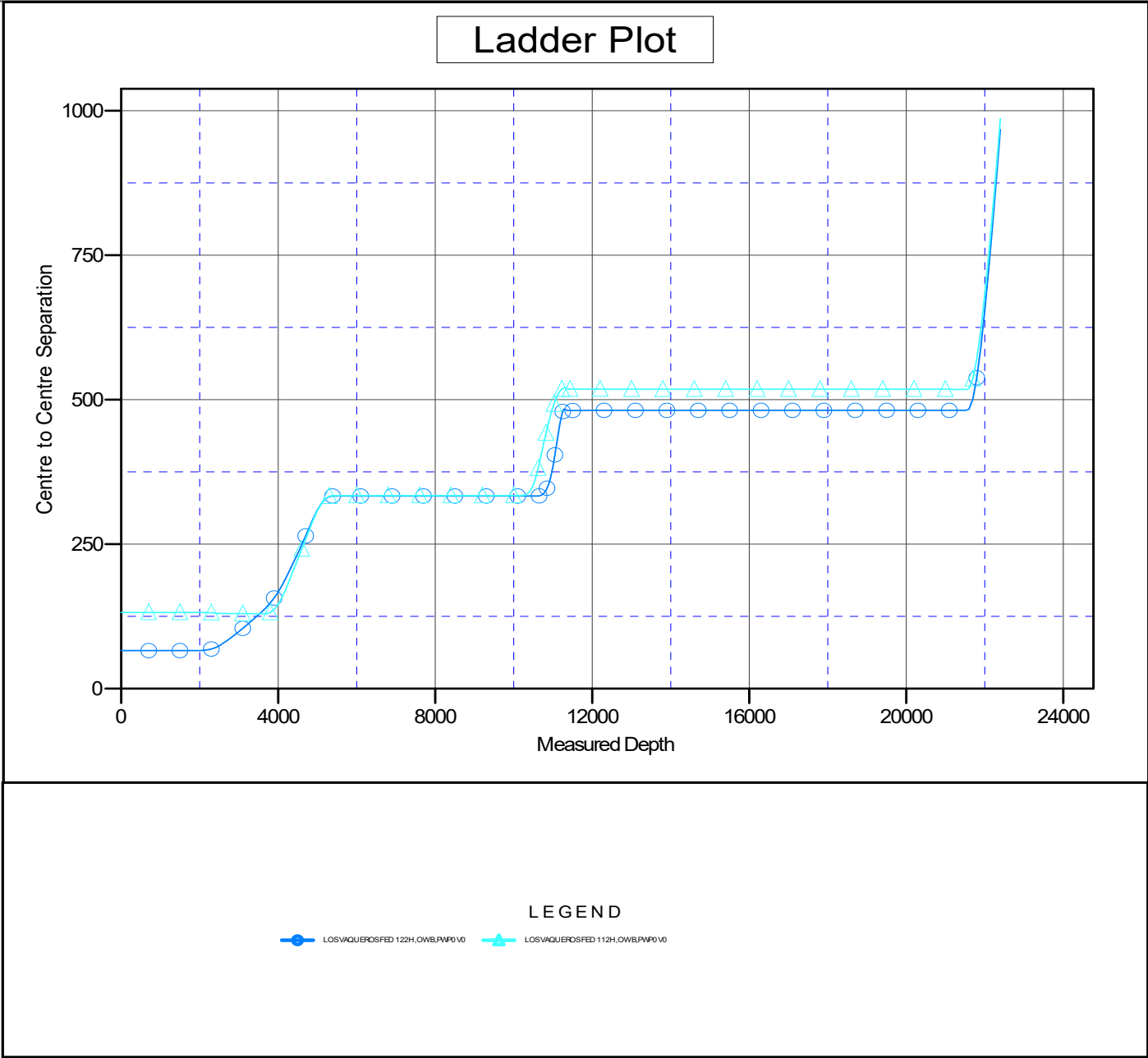

Centennial Resource Development
Anticollision Report

Company:	NEW MEXICO	Local Co-ordinate Reference:	Well LOS VAQUEROS FED 152H
Project:	(SP) LEA	TVD Reference:	KB @ 3215.0usft
Reference Site:	LOS VAQUEROS FED PROJECT	MD Reference:	KB @ 3215.0usft
Site Error:	0.0 usft	North Reference:	Grid
Reference Well:	LOS VAQUEROS FED 152H	Survey Calculation Method:	Minimum Curvature
Well Error:	0.0 usft	Output errors are at	2.00 sigma
Reference Wellbore	OWB	Database:	Compass
Reference Design:	PWP0	Offset TVD Reference:	Reference Datum

Reference Depths are relative to KB @ 3215.0usft	Coordinates are relative to: LOS VAQUEROS FED 152H
Offset Depths are relative to Offset Datum	Coordinate System is US State Plane 1983, New Mexico Eastern Zone
Central Meridian is 104° 20' 0.000 W	Grid Convergence at Surface is: 0.49°

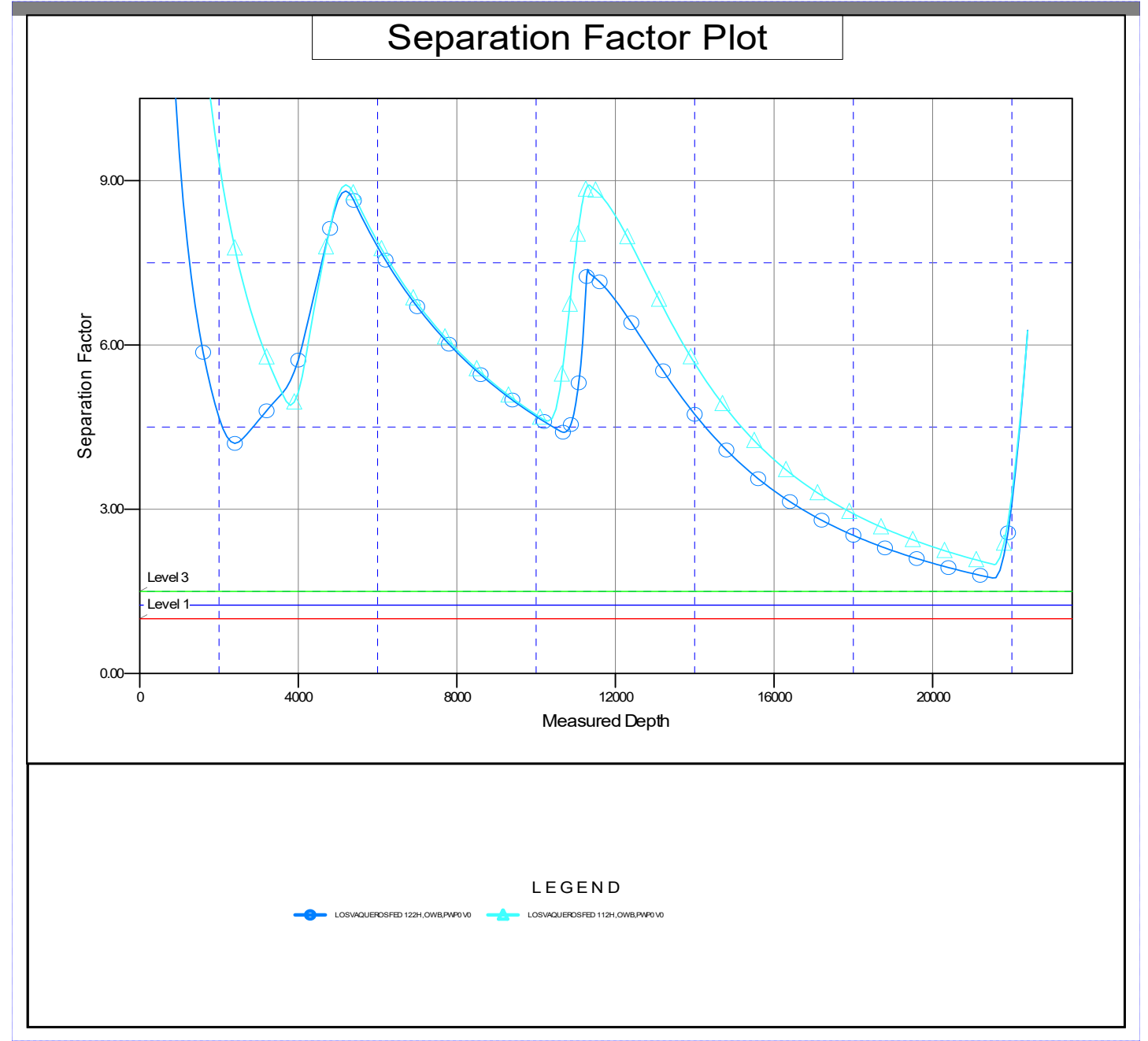

PERMIAN

R E S O U R C E S

H₂S CONTINGENCY PLAN

FOR

Permian Resources Corporation

Los Vaqueros Fed 111H, 112H, 121H, 122H, 151H, 152H

Lea County, New Mexico

07-02-2024

This plan is subject to updating

Permian Resources Corporation	H ₂ S Contingency Plan Los Vaqueros Fed 111H, 112H, 121H, 122H, 151H, 152H	Lea County, New Mexico
-------------------------------	---	------------------------

Table of Contents

Section 1.0 – Introduction	3
I. Purpose	
II. Scope & Applicability	
Section 2.0 - Plan Implementation.....	3
I. Activation Requirements	
II. Emergency Evacuation	
III. Emergency Response Activities	
Section 3.0 - Potential Hazardous Conditions.....	4
Section 4.0 - Notification of H₂S Release Event.....	6
I. Local & State Law Enforcement	
II. General Public	
III. New Mexico Oil Conservation Division	
IV. New Mexico Environment Department	
V. Bureau of Land Management	
Section 5.0 - Emergency Contact List.....	7
I. Permian Resources Management Personnel	
II. Lea County Sheriff	
III. New Mexico State Highway Patrol	
IV. Fire / EMS	
V. Lea County Hospital	
VI. Emergency Response Contractors	
VII. New Mexico Oil Conservation Division	
VIII. New Mexico Environment Department	
IX. Bureau of Land Management	
X. Other Agencies	
Section 6.0 – Drilling Location Information.....	9-12
I. Site Safety Information	
II. Directions to Location	
III. Plat of Location including GPS Coordinates	
IV. Routes of Ingress & Egress (MAP)	
V. ROE Map	
VI. Residences in ROE	
VII. Public Roads in ROE	
Section 7.0 – Hazard Communication.....	13-15
I. Physical Characteristics of Hydrogen Sulfide Gas	
II. Human Health Hazards / Toxicological Information	
III. Environmental Hazards	
Section 8.0 - Regulatory Information.....	15-17
I. OSHA Information	
II. New Mexico Oil Conservation Division & Bureau of Land Management	
Section 9.0 - Training Requirements.....	17
Section 10.0 - Personal Protective Equipment.....	18
Appendices	
I. Appendix A – H ₂ S SDS	
II. Appendix B – SO ₂ SDS	

Permian Resources Corporation	H ₂ S Contingency Plan Los Vaqueros Fed 111H, 112H, 121H, 122H, 151H, 152H	Lea County, New Mexico
-------------------------------	---	------------------------

Section 1.0 – Introduction**I. Purpose**

The purpose of this contingency plan (Plan) is to provide Permian Resources Corporation. (Permian Resources) with an organized plan of action for alerting and protecting Permian Resources employees, the general public, and any potential first responders prior to any intentional release or immediately following the accidental / unintentional release of a potentially hazardous volume / concentration of Hydrogen Sulfide Gas (H₂S).

II. Scope & Applicability

This Plan applies to all planned, unplanned, uncontrolled and/or unauthorized releases of hazardous concentrations of H₂S or any associated hazardous byproducts of combustion, occurring at any Permian Resources owned or operated facilities including but not limited to: wells, flowlines, pipelines, tank batteries, production facilities, SWD facilities, compressor stations, gas processing plants, drilling / completions / workover operations, and any other applicable company owned property.

Section 2.0 - Plan Implementation**I. Activation Requirements**

In accordance with the requirements of Bureau of Land Management Onshore Order #6 and NMAC 19.15.11, this Plan shall be activated in advance of any authorized, planned, unplanned, uncontrolled, or unauthorized release of a hazardous volume / concentration of H₂S gas, or SO₂, which could potentially adversely impact the workers, general public or the environment.

II. Emergency Evacuation

In the event of an unplanned, uncontrolled, or unauthorized release of a hazardous volume / concentration of H₂S gas, the first priority is to ensure the safety of the workers and general public. Upon discovery and subsequent determination of an applicable release, which cannot be quickly mitigated, immediately by using 911, notify local authorities to begin the process of alerting the general public, evacuate any residents within the Radius of Exposure (ROE), and limit any general public or employee access to any areas within the ROE of the affected facility.

III. Emergency Response Activities

The purpose of emergency response actions is to take steps to quickly mitigate / stop the ongoing release of the hazardous source of H₂S. Upon discovery of any hazardous release, immediately notify Permian Resources management to activate the Emergency Response Team (ERT). Once Permian Resources supervision arrives and assesses the situation, a work plan identifying the proper procedures shall be developed to stop the release.

Section 3.0 - Potential Hazardous Conditions & Response Actions

During a planned or unplanned release of H₂S, there are several hazardous conditions that are presented both to employees, the general public, and emergency responders. These specific hazardous conditions

Permian Resources Corporation	H ₂ S Contingency Plan Los Vaqueros Fed 111H, 112H, 121H, 122H, 151H, 152H	Lea County, New Mexico
-------------------------------	---	------------------------

are identified in the tables below.

H ₂ S OPERATING CONDITIONS – RESPONSE ACTIONS TO CONSIDER		✓
H₂S CONDITION 1: POTENTIAL DANGER TO LIFE AND HEALTH → WARNING SIGN GREEN		
H₂S concentration <10 ppm detected by location monitors		<input type="checkbox"/>
General Actions During Condition 1		<input type="checkbox"/>
Notify Site Supervisor / Permian Resources Person-in-Charge (PIC) of any observed increase in ambient H ₂ S concentrations		<input type="checkbox"/>
All personnel check safety equipment is in adequate working order & store in accessible location		<input type="checkbox"/>
Sensitize crews with safety meetings.		<input type="checkbox"/>
Limit visitors and non-essential personnel on location		<input type="checkbox"/>
Continuously monitor H ₂ S concentrations and check calibration of sensors		<input type="checkbox"/>
Ensure H ₂ S scavenger is on location.		<input type="checkbox"/>
H₂S CONDITION 2: MODERATE DANGER TO LIFE AND HEALTH → WARNING SIGN YELLOW		
H₂S concentration >10 ppm and < 30 ppm in atmosphere detected by location monitors:		<input type="checkbox"/>
General Actions During Condition 2		<input type="checkbox"/>
Sound H ₂ S alarm and/or display yellow flag.		<input type="checkbox"/>
Account for on-site personnel		<input type="checkbox"/>
Upon sounding of an area or personal H ₂ S monitor alarm when 10 ppm is reached, proceed to a safe briefing area upwind of the location immediately (see MA-4, Figure 5-1).		<input type="checkbox"/>
Don proper respiratory protection.		<input type="checkbox"/>
Alert other affected personnel		<input type="checkbox"/>
If trained and safe to do so undertake measures to control source H ₂ S discharge and eliminate possible ignition sources. Initiate Emergency Shutdown procedures as deemed necessary to correct or control the specific situation.		<input type="checkbox"/>
Account for on-site personnel at safe briefing area.		<input type="checkbox"/>
Stay in safe briefing area if not working to correct the situation.		<input type="checkbox"/>
Keep Site Supervisor / Permian Resources PIC informed. Notify applicable government agencies (Appendix A) If off-site impact; notify any neighbors within Radius of Exposure (ROE), Fig 5.11		<input type="checkbox"/>
Continuously monitor H ₂ S until readings below 10 ppm.		<input type="checkbox"/>
Evacuated area shall not be re-entered except by trained and authorized personnel utilizing appropriate respiratory protection; or until “all clear” sounded by Permian Resources PIC / Site Supervisor.		

Permian Resources Corporation	H ₂ S Contingency Plan Los Vaqueros Fed 111H, 112H, 121H, 122H, 151H, 152H	Lea County, New Mexico
-------------------------------	---	------------------------

H₂S CONDITION 3: EXTREME DANGER TO LIFE AND HEALTH → WARNING SIGN RED	
> 30 ppm H ₂ S concentration in air detected by location monitors: Extreme danger to life	<input type="checkbox"/>
General Actions During Condition 3	<input type="checkbox"/>
Sound H ₂ S alarm and/or display red flag.	<input type="checkbox"/>
Account for on-site personnel	<input type="checkbox"/>
Move away from H ₂ S source and get out of the affected area.	<input type="checkbox"/>
Proceed to designated safe briefing area; alert other affected personnel.	<input type="checkbox"/>
Account for personnel at safe briefing area.	<input type="checkbox"/>
If trained and safe to do so undertake measures to control source H ₂ S discharge and eliminate possible ignition sources. Initiate Emergency Shutdown procedures as deemed necessary to correct or control the specific situation.	<input type="checkbox"/>
Notify vehicles or situation and divert all traffic away from location.	<input type="checkbox"/>
Permian Resources Person-in-Charge will make appropriate community notifications.	<input type="checkbox"/>
Red warning flag must be on display until the situation has been corrected and the Permian Resources Person-in-Charge determines it is safe to resume operations under Condition 1 .	<input type="checkbox"/>
Notify management of the condition and action taken. If H ₂ S concentration is increasing and steps to correct the situation are not successful – or at any time if well control is questionable – alert all responsible parties for possible activation of the H ₂ S Contingency Plan. If well control at the surface is lost, determine if situation warrants igniting the well.	<input type="checkbox"/>
If uncontrolled flow at the surface occurs, the Permian Resources PIC, with approval, if possible, from those coordinating the emergency (as specified in the site-specific H₂S Contingency Plan) are responsible for determining if the situation warrants igniting the flow of the uncontrolled well. This decision should be made only as a last resort and in a situation where it is obvious that human life is in danger and there is no hope of controlling the flow under prevailing conditions.	<input type="checkbox"/>
If the flow is ignited, burning H ₂ S will be converted to sulfur dioxide (SO ₂), which is also highly toxic. Do not assume that area is safe after the flow is ignited. If the well is ignited, evacuation of the area is mandatory, because SO ₂ will remain in low-lying places under no-wind conditions.	<input type="checkbox"/>
Keep Site Supervisor / Permian Resources PIC informed. Notify applicable government agencies and local law enforcement (Appendix A) If off-site impact; notify any neighbors within the Radius of Exposure (ROE), see example in Figure 5-11 .	<input type="checkbox"/>
Continuously monitor H ₂ S until readings fall below 10 ppm.	<input type="checkbox"/>
Evacuated area shall not be re-entered except by trained and authorized personnel utilizing appropriate respiratory protection; or until “all clear” sounded by Permian Resources PIC / Site Supervisor.	<input type="checkbox"/>
IF ABOVE ACTIONS CANNOT BE ACCOMPLISHED IN TIME TO PREVENT EXPOSURE TO THE PUBLIC	

Permian Resources Corporation	H ₂ S Contingency Plan Los Vaqueros Fed 111H, 112H, 121H, 122H, 151H, 152H	Lea County, New Mexico
-------------------------------	---	------------------------

Alert public (directly or through appropriate government agencies) who may be subject to potentially harmful exposure levels.	<input type="checkbox"/>
Make recommendations to public officials regarding blocking unauthorized access to the unsafe area and assist as appropriate.	<input type="checkbox"/>
Make recommendations to public officials regarding evacuating the public and assist as appropriate.	<input type="checkbox"/>
Monitor ambient air in the area of exposure (after following abatement measures) to determine when it is safe for re-entry.	<input type="checkbox"/>

Section 4.0 - Notification of H₂S Release Event

I. Local & State Law Enforcement

Prior to the planned / controlled release of a hazardous concentration of H₂S gas or any associated byproducts of the combustion of H₂S gas, notify local law enforcement agencies regarding the contents of this plan.

In the event of the discovery of an unplanned/uncontrolled release of a hazardous concentration of H₂S gas or any associated byproducts of combustion, immediately notify local and/or state law enforcement agencies of the situation and ask for their assistance.

II. General Public

In the event of a planned or unplanned release of a hazardous concentration of H₂S gas or any associated byproducts of combustion, notify local law enforcement agencies and ask for their assistance in alerting the general public and limiting access to any public roads that may be impacted by such a release.

III. New Mexico Oil Conservation Division

The Permian Resources HSE Department will make any applicable notification to the New Mexico OCD regarding any release of a hazardous concentration of H₂S Gas or any associated byproducts of combustion.

IV. New Mexico Environment Department

The Permian Resources HSE Department will make any applicable notifications to the NMED regarding any release of a hazardous concentration of H₂S gas or any associated byproducts of combustion.

V. Bureau of Land Management

The Permian Resources Regulatory Department will make any applicable notifications to the BLM regarding any release of a hazardous concentration of H₂S gas or any associated byproducts of combustion.

Permian Resources Corporation	H ₂ S Contingency Plan Los Vaqueros Fed 111H, 112H, 121H, 122H, 151H, 152H	Lea County, New Mexico
-------------------------------	---	------------------------

Section 5.0 - Emergency Contact List

EMERGENCY CONTACT LIST				
PERMIAN RESOURCES CORPORATION.				
POSITION	NAME	OFFICE	CELL	ALT PHONE
Operations				
Production Superintendent	Rick Lawson		432.530.3188	
TX Production Superintendent	Josh Graham	432.940.3191	432.940.3191	
NM Production Superintendent	Manual Mata	432.664.0278	575.408.0216	
Drilling Manager	Jason Fitzgerald	432.315.0146	318.347.3916	
Drilling Engineer	Parker Simmons	432.400.1038	281.536.9813	
Production Manager	Levi Harris	432.219.8568	720.261.4633	
SVP Development Ops	Clayton Smith	720.499.1416	361.215.2494	
SVP Production Ops	Casey McCain	432.695.4239	432.664.6140	
HSE & Regulatory				
H&S Manager	Adam Hicks	720.499.2377	903.426.4556	
Regulatory Manager	Stephanie Rabadue		432.260.4388	
Environmental Manager	Montgomery Floyd	432-315-0123	432-425-8321	
HSE Consultant	Blake Wisdom		918-323-2343	
Local, State, & Federal Agencies				
Lea County Sheriff		575-396-3611		911
New Mexico State Highway Patrol		505-757-2297		911
Eunice Fire / EMS		575-394-3258		911
Lea County Hospital		575-492-5000		
Secorp – Safety Contractor	Ricky Stephens		(325)-262-0707	
New Mexico Oil Conservation Division – District 1 Office – Hobbs, NM.		575-393-6161		
New Mexico Environment Department – District III Office – Hobbs, NM		575-397-6910		
New Mexico Oil Conservation Division – Hobbs, NM	24 Hour Emergency	575-393-6161		
Bureau of Land Management – Carlsbad, NM		575-706-2779		
Lea County PET Inspector		575-689-5981		
U.S. Fish & Wildlife		502-248-6911		

Section 6.0 – Drilling Location Information**I. Site Safety Information****1. Safe Briefing Area**

- a. There shall be two areas that will be designated as "SAFE BRIEFING AREAS". If H₂S is detected in concentrations equal to or in excess of 10 ppm all personnel not assigned emergency duties are to assemble in the designated Safe Briefing area for instructions. These two areas shall be positioned in accessible locations to facilitate the availability of self-contained breathing air devices. The briefing areas shall be positioned no less than 250' from the wellhead and in such locations that at least one briefing area will be up-wind from the well at all times.

Permian Resources Corporation	H ₂ S Contingency Plan Los Vaqueros Fed 111H, 112H, 121H, 122H, 151H, 152H	Lea County, New Mexico
-------------------------------	---	------------------------

2. Wind Indicators

- a. 4 Windsocks will be installed at strategic points on the facility.

3. Danger Signs

- a. A warning sign indicating the possible well conditions will be displayed at the location entrance.

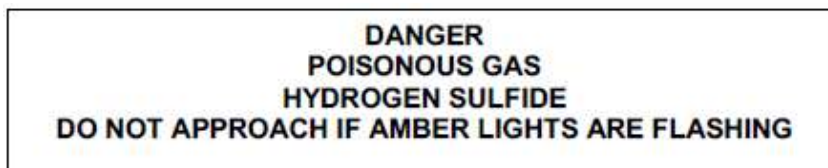

4. H₂S Detectors and Alarms

- a. Continuous monitoring type H₂S detectors, capable of sensing a minimum of 5ppm H₂S in air will be located centrally located at the tanks, heater treater, and combustor. Continuous monitoring type SO₂ detector will also be located at the combustor. The automatic H₂S alarm/flashing light will be located at the site entrance and in front of tank battery.

5. Safety Trailer

- a. A safety trailer equipped with an emergency cascade breathing air system with 2 ea. Work/escape packs, a stretcher, 2 OSHA approved full body harnesses, and a 20# Class ABC fire extinguisher shall be available at the site in close proximity to the safe briefing area. The cascade system shall be able to be deployed to the drill floor when needed to provide safe breathing air to the workers as needed.

6. Well Control Equipment

- a. The location shall have a flare line to a remote automatic ignitor and back up flare gun, placed 150' from the wellhead.
b. The location shall be equipped with a remotely operated choke system and a mud gas separator.

7. Mud Program

- a. Company shall have a mud program that contains sufficient weight and additives to control H₂S.

8. Metallurgy

- a. All drill strings, casing, tubing, wellhead, BOP, spools, kill lines, choke manifold and lines, and valves shall be suitable for anticipated H₂S volume and pressure.

9. Communication

- a. The location shall be equipped with a means of effective communication such as a cell phones, intercoms, satellite phones or landlines.

Permian Resources Corporation	H ₂ S Contingency Plan Los Vaqueros Fed 111H, 112H, 121H, 122H, 151H, 152H	Lea County, New Mexico
-------------------------------	---	------------------------

II. Directions to Location

FROM THE INTERSECTION OF CR-C3 AND WHITWORTH DR. IN JAL, NEW MEXICO

1. MOVE SOUTHWEST ON CR-C3 APPROX. 7 MILES.
2. KEEP RIGHT ONTO NM-322 AND CONTINUE MOVE SOUTHWEST APPROX. 2742 FEET.
3. TURN RIGHT ONTO BECKHAM RD. AND MOVE WEST APPROX. 2 MILES.
4. KEEP LEFT ONTO LEASE ROAD AND CONTINUE MOVE WEST APPROX. 3 MILES.
5. TURN RIGHT AND MOVE NORTH APPROX. 2174 FEET.
6. TURN LEFT AND MOVE WEST APPROX. 3.4 MILES.
7. TURN RIGHT AND MOVE APPROX. 500 FEET.
8. TURN LEFT AND MOVE WEST APPROX. 2697 FEET.
9. TURN LEFT AND MOVE SOUTH APPROX. 2320 FEET.
10. TURN LEFT AND MOVE APPROX. 588 FEET.
11. TURN RIGHT AND MOVE SOUTH APPROX. 140 FEET TO NORTH WEST PAD CORNER.

Permian Resources Corporation

H₂S Contingency Plan
Los Vaqueros Fed 111H, 112H, 121H,
122H, 151H, 152H

Lea County, New Mexico

Plat of Location

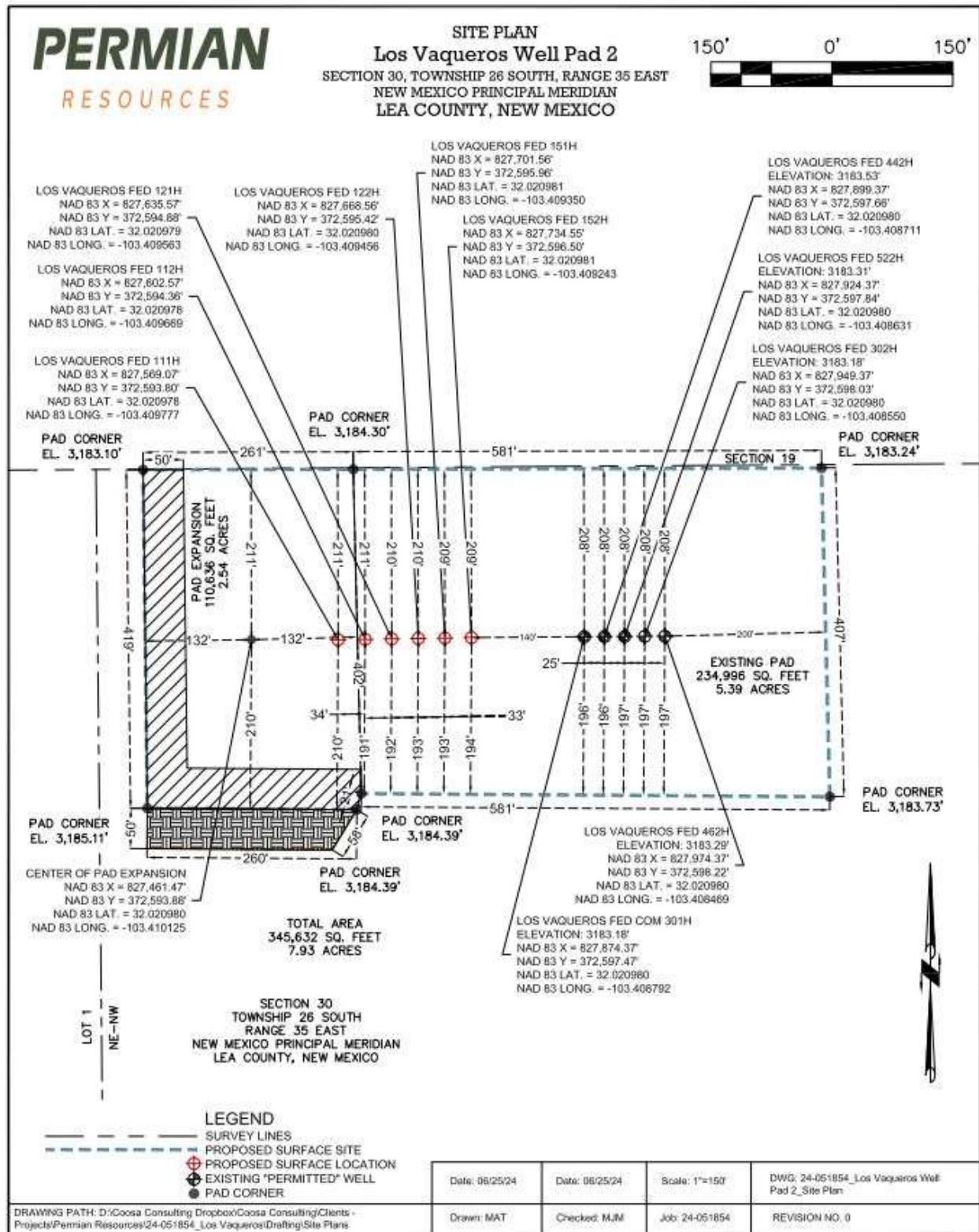

Permian Resources Corporation	H ₂ S Contingency Plan Los Vaqueros Fed 111H, 112H, 121H, 122H, 151H, 152H	Lea County, New Mexico
-------------------------------	---	------------------------

1. Routes of Ingress & Egress (MAP)



2. Residences in proximity to the 3000' Radius of Exposure (ROE) (MAP)

There are no residences or public gathering places with the 3000' ROE, 100 PPM, 300 PPM, or 500 PPM ROE.

Permian Resources Corporation	H ₂ S Contingency Plan Los Vaqueros Fed 111H, 112H, 121H, 122H, 151H, 152H	Lea County, New Mexico
-------------------------------	---	------------------------

Map of 3000' ROE Perimeter**100 PPM, 300 PPM, & 500 PPM Max ROE under worst case scenario**Enter H₂S in PPM

1500

Enter Gas flow in mcf/day (maximum worst case conditions)

2500

500 ppm radius of exposure (public road)

105 feet

300 ppm radius of exposure

146 feet

100 ppm radius of exposure (public area)

230 feet

- Location NAD 83 GPS Coordinates **Lat: 32.020979, Long: -103.409563**

3. Public Roads in proximity of the Radius of Exposure (ROE)

There are no public roads that would be within the 500 PPM ROE. The closest public road is New Mexico Road 3, which is 9 miles from the location.

Permian Resources Corporation	H ₂ S Contingency Plan Los Vaqueros Fed 111H, 112H, 121H, 122H, 151H, 152H	Lea County, New Mexico
-------------------------------	---	------------------------

Section 7.0 – Hazard Communication

I. Physical Characteristics of Hydrogen Sulfide Gas

Hydrogen sulfide (H₂S) is a colorless, poisonous gas that is soluble in water. It can be present in crude oils, condensates, natural gas and wastewater streams.

H₂S is heavier than air with a vapor density of 1.189 (air = 1.0); however, H₂S is most often mixed with other gases. These mixtures of H₂S and other gases can be heavier or lighter than air. If the H₂S-containing mixture is heavier, it can collect in low areas such as ditches, ravines, firewalls, and pits; in storage tanks; and in areas of poor ventilation. Please see physical properties in **Table 7.0**.

With H₂S the sense of smell is rapidly lost allowing lethal concentrations to be accumulated without warning. The toxicity of hydrogen sulfide at varying concentrations is indicated in the **Table 7.1**.

Warning: Do not use the mouth-to-mouth method if a victim ingested or inhaled hydrogen sulfide. Give artificial respiration with the aid of a pocket mask equipped with a one-way valve or other proper respiratory medical device.

Table 7.0. Physical Properties of H₂S

Properties of H ₂ S	Description
Vapor Density > 1 = 1.189 Air = 1	<ul style="list-style-type: none">H₂S gas is slightly heavier than air, which can cause it to settle in low places and build in concentration.Produced as a mixture with other gases associated with oil and gas production.
Flammable Range 4.3%-46% 43000 ppm – 460000 ppm	<ul style="list-style-type: none">H₂S can be extremely flammable / explosive when these concentrations are reached by volume in air.

Although H₂S is primarily a respiratory hazard, it is also flammable and forms an explosive mixture at concentrations of 4.3%–46.0% (40,000ppm – 460,000 ppm) by volume in air.

H₂S can be encountered when:

- Venting and draining equipment.
- Opening equipment (separators, pumps, and tanks).
- Opening piping connections (“line breaking”).
- Gauging and sampling storage tanks.
- Entering confined spaces.
- Working around wastewater pits, skimmers, and treatment facilities.

II. Human Health Hazards - Toxicological Information

Table 7.1. Hazards & Toxicity

Concentration (ppm)	Symptoms/Effects
------------------------	------------------

Permian Resources Corporation	H ₂ S Contingency Plan Los Vaqueros Fed 111H, 112H, 121H, 122H, 151H, 152H	Lea County, New Mexico
-------------------------------	---	------------------------

0.00011-0.00033 ppm	Typical background concentrations
0.01-1.5 ppm	Odor threshold (when rotten egg smell is first noticeable to some). Odor becomes more offensive at 3-5 ppm. Above 30 ppm, odor described as sweet or sickeningly sweet.
2-5 ppm	Prolonged exposure may cause nausea, tearing of the eyes, headaches or loss of sleep. Airway problems (bronchial constriction) in some asthma patients.
20 ppm	Possible fatigue, loss of appetite, headache, irritability, poor memory, dizziness.
50-100 ppm	Slight conjunctivitis ("gas eye") and respiratory tract irritation after 1 hour. May cause digestive upset and loss of appetite.
100 ppm	Coughing, eye irritation, loss of smell after 2-15 minutes (olfactory fatigue). Altered breathing, drowsiness after 15-30 minutes. Throat irritation after 1 hour. Gradual increase in severity of symptoms over several hours. Death may occur after 48 hours.
100-150 ppm	Loss of smell (olfactory fatigue or paralysis).
200-300 ppm	Marked conjunctivitis and respiratory tract irritation after 1 hour. Pulmonary edema may occur from prolonged exposure.
500-700 ppm	Staggering, collapse in 5 minutes. Serious damage to the eyes in 30 minutes. Death after 30-60 minutes.
700-1000 ppm	Rapid unconsciousness, "knockdown" or immediate collapse within 1 to 2 breaths, breathing stops, death within minutes.
1000-2000 ppm	Nearly instant death

III. Environmental Hazards

H₂S and its associated byproducts from combustion presents a serious environmental hazard. Sulphur Dioxide SO₂ is produced as a constituent of flaring H₂S Gas and can present hazards associated, which are similar to H₂S. Although SO₂ is heavier than air, it will be picked up by a breeze and carried downwind at elevated temperatures. Since Sulfur Dioxide is extremely irritating to the eyes and mucous membranes of the upper respiratory tract, it has exceptionally good warning powers in this respect. The following table indicates the toxic nature of the gas. Please see the attached SDS in Appendix B for reference.

Permian Resources Corporation	H ₂ S Contingency Plan Los Vaqueros Fed 111H, 112H, 121H, 122H, 151H, 152H	Lea County, New Mexico
-------------------------------	---	------------------------

SULFUR DIOXIDE TOXICITY		
Concentration		Effects
%SO ₂	PPM	
0.0005	3 to 5	Pungent odor-normally a person can detect SO ₂ in this range.
0.0012	12	Throat irritation, coughing, and constriction of the chest tearing and smarting of eyes.
0.15	150	So irritating that it can only be endured for a few minutes.
0.05	500	Causes a sense of suffocation, even with first breath.

Section 8.0 - Regulatory Information

I. OSHA & NIOSH Information

II. Table 8.0. OSHA & NIOSH H₂S Information

PEL, IDLH, TLV	Description
NIOSH PEL 10 PPM	<ul style="list-style-type: none"> PEL is the Permissible Exposure Limit that an employee may be exposed up to 8 hr / day.
OSHA General Industry Ceiling PEL – 20 PPM	<ul style="list-style-type: none"> The maximum exposure limit, which cannot be exceeded for any length of time.
IDLH 100 PPM	<ul style="list-style-type: none"> Immediately Dangerous to Life and Health
Permian Resources PEL 10 PPM	<ul style="list-style-type: none"> Permian Resources Policy Regarding H₂S for employee safety

III. New Mexico OCD & BLM – H₂S Concentration Threshold Requirements

New Mexico NMAC 19.15.11 and Onshore Order #6 identify two Radii of Exposure (ROE) that identify potential danger to the public and require additional compliance measures. Permian Resources is required to install safety devices, establish safety procedures and develop a written H₂S contingency plan for sites where the H₂S concentrations are as follows.

Table 8.1. Calculating H₂S Radius of Exposure

H ₂ S Radius of Exposure	Description	Control and Equipment Requirements
100 ppm	Distance from a release to where the H ₂ S concentration in the air will dilute below 100ppm	ROE > 50-ft and includes any part of a “public area” (residence, school, business, etc., or any area that can be expected to be populated). ROE > 3,000-ft
500 ppm	Distance from a release to where the H ₂ S concentration in the air will dilute below 500ppm	ROE > 50-ft and includes any part of a public road (public roads are tax supported roads or any road used for public access or use)

Permian Resources Corporation	H ₂ S Contingency Plan Los Vaqueros Fed 111H, 112H, 121H, 122H, 151H, 152H	Lea County, New Mexico
-------------------------------	---	------------------------

Calculating H₂S Radius of Exposure

The ROE of an H₂S release is calculated to determine if a potentially hazardous volume of H₂S gas at 100 or 500 parts per million (ppm) is within a regulated distance requiring further action. If information about the concentration of H₂S and the potential gas release volume is known, the location of the Muster Areas will be set, and safety measures will be implemented based on the calculated radius of exposure (ROE). NMAC 19.15.11 – Hydrogen Sulfide Safety defines the ROE as the radius constructed with the gas's point of escape as its center and its length calculated by the following Pasquill-Gifford equations:

To determine the extent of the **100 ppm ROE**:

$$x = [(1.589) (\text{mole fraction H}_2\text{S})(Q)]^{(.6258)}.$$

To determine the extent of the **500 ppm ROE**:

$$x = [(0.4546) (\text{mole fraction H}_2\text{S})(Q)]^{(.6258)}.$$

Table 8.2. Calculating H₂S Radius of Exposure

ROE Variable	Description
X =	ROE in feet
Q =	Max volume of gas released determined to be released in cubic feet per day (ft³/d) normalized to standard temperature and pressure, 60°F and 14.65 psia
Mole fraction H ₂ S =	Mole fraction of H ₂ S in the gaseous mixture released.

The volume used as the escape rate in determining the ROE is specified in the rule as follows:

- The maximum daily volume rate of gas containing H₂S handled by that system element for which the ROE is calculated.
- For existing gas wells, the current adjusted open-flow rate, or the operator's estimate of the well's capacity to flow against zero back-pressure at the wellhead.

New Mexico Oil Conservation Division & BLM Site Requirements under NMAC 19.15.11 & Onshore Order #6

- Two cleared areas will be designated as Safe Briefing Areas. During an emergency, personnel will assemble in one of these areas for instructions from the Permian Resources Person-in-Charge. Prevailing wind direction should be considered in locating the briefing areas 200' or more on either side of the well head. One area should offset the other at an angle of 45° to 90° with respect to prevailing wind direction to allow for wind shifts during the work period.
- In the event of either an intentional or accidental releases of hydrogen sulfide, safeguards to protect the general public from the harmful effects of hydrogen sulfide must be in place for operations. A summary of the provisions in each of three H₂S ROE cases is included in **Table 8.3**.
 - **CASE 1** -100 ppm ROE < 50'
 - **CASE 2** - 100 ppm ROE is 50' or greater, but < 3000' and does not penetrate public area.
 - **CASE 3** -100 ppm ROE is 50' or greater and penetrates a public area or 500 ppm ROE includes a public road. Also if 100 ppm ROE > 3000' regardless of public area.

Permian Resources Corporation	H ₂ S Contingency Plan Los Vaqueros Fed 111H, 112H, 121H, 122H, 151H, 152H	Lea County, New Mexico
-------------------------------	---	------------------------

Table 8.3. NMAC 19.15.11 Compliance Requirements Drilling & Production

NMAC 19.15.11 & BLM COMPLIANCE REQUIREMENTS - DRILLING & PRODUCTION			
PROVISION	CASE 1	CASE 2	CASE 3
H ₂ S Concentration Test	X	X	X
H-9	X	X	X
Training	X	X	X
District Office Notification	X	X	X
Drill Stem Tests Restricted	X*	X*	X
BOP Test	X*	X*	X
Materials		X	X
Warning and Marker		X	X
Security		X	X
Contingency Plan			X
Control and Equipment Safety			X
Monitors		X**	X**
Mud (ph Control or Scavenger)			X*
Wind Indicators		X**	X
Protective Breathing Equipment		X**	X
Choke Manifold, Secondary Remote Control, and Mud-Gas Separator			X
Flare Stacks			X*

Section 9.0 - Training Requirements**Training**

The following elements are considered a minimum level of training for personnel assigned to operations who may encounter H₂S as part of routine or maintenance work.

- The hazards, characteristics, and properties of hydrogen sulfide (H₂S) and (SO₂).
- Sources of H₂S and SO₂.
- Proper use of H₂S and SO₂ detection methods used at the workplace.
- Recognition of, and proper response to, the warning signals initiated by H₂S and SO₂ detection systems in use at the workplace.
- Symptoms of H₂S exposure; symptoms of SO₂ exposure
- Rescue techniques and first aid to victims of H₂S and SO₂ exposure.
- Proper use and maintenance of breathing equipment for working in H₂S and SO₂ atmospheres, as appropriate theory and hands-on practice, with demonstrated proficiency (29 CFR Part 1910.134).
- Workplace practices and relevant maintenance procedures that have been established to protect personnel from the hazards of H₂S and SO₂.
- Wind direction awareness and routes of egress.
- Confined space and enclosed facility entry procedures (if applicable).
- Emergency response procedures that have been developed for the facility or operations.
- Locations and use of safety equipment.

Permian Resources Corporation	H ₂ S Contingency Plan Los Vaqueros Fed 111H, 112H, 121H, 122H, 151H, 152H	Lea County, New Mexico
-------------------------------	---	------------------------

- Locations of safe briefing areas.

Refresher training will be conducted annually.

Section 10.0 - Personal Protective Equipment

I. Personal H₂S Monitors

All personnel engaged in planned or unplanned work activity to mitigate the release of a hazardous concentration of H₂S shall have on their person a personal H₂S monitor.

II. Fixed H₂S Detection and Alarms

- 4 channel H₂S monitor
- 4 wireless H₂S monitors
- H₂S alarm system (Audible/Red strobe)
- Personal gas monitor for each person on location
- Gas sample tubes

III. Flame Resistant Clothing

All personnel engaged in planned or unplanned work activity associated with this Plan shall have on the appropriate level of FRC clothing.

IV. Respiratory Protection

The following respiratory protection equipment shall be available at each drilling location.

- Working cascade system available on rig floor and pit system & 750' of air line hose
- Four (4) breathing air manifolds
- Four (4) 30-minute rescue packs
- Five (5) work/Escape units
- Five (5) escape units
- One (1) filler hose for the work/escape/rescue units



Supplied air (airline or SCBA) respiratory protection against hydrogen sulfide exposure is required in the following situations:

- When routine or maintenance work tasks involve exposure to H₂S concentrations of 10 ppm or greater.
- When a fixed location area monitor alarms, and re-entry to the work area is required to complete a job.
- When confined spaces are to be entered without knowledge of H₂S levels present, or if initial measurements are to be taken of H₂S levels.
- During rescue of employees suspected of H₂S overexposure.
- For specific tasks identified with significant exposure potential and outlined in local program guidelines.
- All respiratory equipment for hydrogen sulfide must be of the supplied-air type, equipped with pressure-demand regulators and operated in the pressure-demand mode only. This is the only type of respiratory protection recommended for hydrogen sulfide application. Equipment should be approved by NIOSH/MSHA or other recognized national authority as required. If airline units are used, a five-minute egress bottle should also be carried.
- Gas masks or other air-purifying respirators MUST NEVER BE USED FOR HYDROGEN SULFIDE due to the poor warning properties of the gas.
- Use of respiratory protection should be accompanied by a written respiratory protection program.

Permian Resources Corporation	H ₂ S Contingency Plan Los Vaqueros Fed 111H, 112H, 121H, 122H, 151H, 152H	Lea County, New Mexico
-------------------------------	---	------------------------

Appendix A

H₂S SDS

		Hydrogen sulfide Safety Data Sheet E-4611 <small>according to the Hazardous Products Regulation (February 11, 2015)</small> <small>Date of issue: 10-15-1979 Revision date: 08-10-2016 Supersedes: 10-15-2013</small>
SECTION 1: Identification		
1.1. Product identifier		
Product form	:	Substance
Name	:	Hydrogen sulfide
CAS No.	:	7783-06-4
Formula	:	H ₂ S
Other means of identification	:	Hydrogen sulfide
Product group	:	Core Products
1.2. Recommended use and restrictions on use		
Recommended uses and restrictions	:	Industrial use Use as directed
1.3. Supplier		
Praxair Canada Inc. 1200 – 1 City Centre Drive Mississauga - Canada L5B 1M2 T 1-905-803-1600 - F 1-905-803-1682 www.praxair.ca		
1.4. Emergency telephone number		
Emergency number	:	1-800-363-0042 Call emergency number 24 hours a day only for spills, leaks, fire, exposure, or accidents involving this product. For routine information, contact your supplier or Praxair sales representative.
SECTION 2: Hazard identification		
2.1. Classification of the substance or mixture		
GHS-CA classification		
Flam. Gas 1	H220	
Liquefied gas	H280	
Acute Tox. 2 (Inhalation: gas)	H330	
STOT SE 3	H336	
2.2. GHS Label elements, including precautionary statements		
GHS-CA labelling		
Hazard pictograms	   	
Signal word	: DANGER	
Hazard statements	: EXTREMELY FLAMMABLE GAS CONTAINS GAS UNDER PRESSURE; MAY EXPLODE IF HEATED FATAL IF INHALED MAY CAUSE RESPIRATORY IRRITATION MAY FORM EXPLOSIVE MIXTURES WITH AIR SYMPTOMS MAY BE DELAYED EXTENDED EXPOSURE TO GAS REDUCES THE ABILITY TO SMELL SULFIDES	
Precautionary statements	: Do not handle until all safety precautions have been read and understood Keep away from heat, hot surfaces, sparks, open flames and other ignition sources. No smoking	
<small>This document is only controlled while on the Praxair Canada Inc. website and a copy of this controlled version is available for download. Praxair cannot assure the integrity or accuracy of any version of this document after it has been downloaded or removed from our website.</small>		
EN (English)	SDS ID : E-4611	1/9

Permian Resources Corporation	H ₂ S Contingency Plan Los Vaqueros Fed 111H, 112H, 121H, 122H, 151H, 152H	Lea County, New Mexico
-------------------------------	---	------------------------



Hydrogen sulfide

Safety Data Sheet E-4611

according to the Hazardous Products Regulation (February 11, 2015)

Date of issue: 10-15-1979

Revision date: 08-10-2016

Supersedes: 10-15-2013

Do not breathe gas
Use and store only outdoors or in a well-ventilated area
Avoid release to the environment
Wear protective gloves, protective clothing, eye protection, respiratory protection, and/or face protection
Leaking gas fire: Do not extinguish, unless leak can be stopped safely
In case of leakage, eliminate all ignition sources
Store locked up
Dispose of contents/container in accordance with container Supplier/owner instructions
Protect from sunlight when ambient temperature exceeds 52°C (125°F)
Close valve after each use and when empty
Do not open valve until connected to equipment prepared for use
When returning cylinder, install leak tight valve outlet cap or plug
Do not depend on odour to detect the presence of gas

2.3. Other hazards

Other hazards not contributing to the classification : Contact with liquid may cause cold burns/frostbite.

2.4. Unknown acute toxicity (GHS-CA)

No data available

SECTION 3: Composition/information on ingredients

3.1. Substances

Name	CAS No.	% (Vol.)	Common Name (synonyms)
Hydrogen sulfide (Main constituent)	(CAS No) 7783-06-4	100	Hydrogen sulfide (H ₂ S) / Hydrogen sulphide / Sulfur hydride / Sulfureted hydrogen / Dihydrogen sulphide / Hydrogensulfide

3.2. Mixtures

Not applicable

SECTION 4: First-aid measures

4.1. Description of first aid measures

First-aid measures after inhalation : Remove to fresh air and keep at rest in a position comfortable for breathing. If not breathing, give artificial respiration. If breathing is difficult, trained personnel should give oxygen. Call a physician.

First-aid measures after skin contact : The liquid may cause frostbite. For exposure to liquid, immediately warm frostbite area with warm water not to exceed 105°F (41°C). Water temperature should be tolerable to normal skin. Maintain skin warming for at least 15 minutes or until normal coloring and sensation have returned to the affected area. In case of massive exposure, remove clothing while showering with warm water. Seek medical evaluation and treatment as soon as possible.

First-aid measures after eye contact : Immediately flush eyes thoroughly with water for at least 15 minutes. Hold the eyelids open and away from the eyeballs to ensure that all surfaces are flushed thoroughly. Contact an ophthalmologist immediately.

First-aid measures after ingestion : Ingestion is not considered a potential route of exposure.

4.2. Most important symptoms and effects (acute and delayed)

No additional information available

4.3. Immediate medical attention and special treatment, if necessary

Other medical advice or treatment : Obtain medical assistance. Treat with corticosteroid spray as soon as possible after inhalation.

SECTION 5: Fire-fighting measures

5.1. Suitable extinguishing media

Suitable extinguishing media : Carbon dioxide, Dry chemical, Water spray or fog. Use extinguishing media appropriate for surrounding fire.

5.2. Unsuitable extinguishing media

No additional information available

This document is only controlled while on the Praxair Canada Inc. website and a copy of this controlled version is available for download. Praxair cannot assure the integrity or accuracy of any version of this document after it has been downloaded or removed from our website.

EN (English)

SDS ID : E-4611

2/9

Permian Resources Corporation	H ₂ S Contingency Plan Los Vaqueros Fed 111H, 112H, 121H, 122H, 151H, 152H	Lea County, New Mexico
-------------------------------	---	------------------------



Hydrogen sulfide

Safety Data Sheet E-4611

according to the Hazardous Products Regulation (February 11, 2015)

Date of issue: 10-15-1979

Revision date: 08-10-2016

Supersedes: 10-15-2013

5.3. Specific hazards arising from the hazardous product

- Fire hazard : **EXTREMELY FLAMMABLE GAS.** If venting or leaking gas catches fire, do not extinguish flames. Flammable vapors may spread from leak, creating an explosive reignition hazard. Vapors can be ignited by pilot lights, other flames, smoking, sparks, heaters, electrical equipment, static discharge, or other ignition sources at locations distant from product handling point. Explosive atmospheres may linger. Before entering an area, especially a confined area, check the atmosphere with an appropriate device.
- Explosion hazard : **EXTREMELY FLAMMABLE GAS.** Forms explosive mixtures with air and oxidizing agents.
- Reactivity : No reactivity hazard other than the effects described in sub-sections below.
- Reactivity in case of fire : No reactivity hazard other than the effects described in sub-sections below.

5.4. Special protective equipment and precautions for fire-fighters

- Firefighting instructions : **DANGER! Toxic, flammable liquefied gas**
- Evacuate all personnel from the danger area. Use self-contained breathing apparatus (SCBA) and protective clothing. Immediately cool containers with water from maximum distance. Stop flow of gas if safe to do so, while continuing cooling water spray. Remove ignition sources if safe to do so. Remove containers from area of fire if safe to do so. On-site fire brigades must comply with their provincial and local fire code regulations.
- Special protective equipment for fire fighters : Standard protective clothing and equipment (Self Contained Breathing Apparatus) for fire fighters.
- Other information : Containers are equipped with a pressure relief device. (Exceptions may exist where authorized by TC.).

SECTION 6: Accidental release measures

6.1. Personal precautions, protective equipment and emergency procedures

- General measures : **DANGER! Toxic, flammable liquefied gas.** Forms explosive mixtures with air and oxidizing agents. Immediately evacuate all personnel from danger area. Use self-contained breathing apparatus where needed. Remove all sources of ignition if safe to do so. Reduce vapors with fog or fine water spray, taking care not to spread liquid with water. Shut off flow if safe to do so. Ventilate area or move container to a well-ventilated area. Flammable vapors may spread from leak and could explode if reignited by sparks or flames. Explosive atmospheres may linger. Before entering area, especially confined areas, check atmosphere with an appropriate device.

6.2. Methods and materials for containment and cleaning up

- Methods for cleaning up : Try to stop release. Reduce vapour with fog or fine water spray. Prevent waste from contaminating the surrounding environment. Prevent soil and water pollution. Dispose of contents/container in accordance with local/regional/national/international regulations. Contact supplier for any special requirements.

6.3. Reference to other sections

For further information refer to section 8: Exposure controls/personal protection

SECTION 7: Handling and storage

7.1. Precautions for safe handling

- Precautions for safe handling : Leak-check system with soapy water; never use a flame
- All piped systems and associated equipment must be grounded
- Keep away from heat, hot surfaces, sparks, open flames and other ignition sources. No smoking. Use only non-sparking tools. Use only explosion-proof equipment
- Wear leather safety gloves and safety shoes when handling cylinders. Protect cylinders from physical damage; do not drag, roll, slide or drop. While moving cylinder, always keep in place removable valve cover. Never attempt to lift a cylinder by its cap; the cap is intended solely to protect the valve. When moving cylinders, even for short distances, use a cart (trolley, hand truck, etc.) designed to transport cylinders. Never insert an object (e.g. wrench, screwdriver, pry bar) into cap openings; doing so may damage the valve and cause a leak. Use an adjustable strap wrench to remove over-tight or rusted caps. Slowly open the valve. If the valve is hard to open, discontinue use and contact your supplier. Close the container valve after each use; keep closed even when empty. Never apply flame or localized heat directly to any part of the container. High temperatures may damage the container and could cause the pressure relief device to fail prematurely, venting the container contents. For other precautions in using this product, see section 15.

This document is only controlled while on the Praxair Canada Inc. website and a copy of this controlled version is available for download. Praxair cannot assure the integrity or accuracy of any version of this document after it has been downloaded or removed from our website.

EN (English)

SDS ID : E-4611

3/9

Permian Resources Corporation	H ₂ S Contingency Plan Los Vaqueros Fed 111H, 112H, 121H, 122H, 151H, 152H	Lea County, New Mexico
-------------------------------	---	------------------------



Hydrogen sulfide

Safety Data Sheet E-4611

according to the Hazardous Products Regulation (February 11, 2015)

Date of issue: 10-15-1979

Revision date: 08-10-2016

Supersedes: 10-15-2013

7.2. Conditions for safe storage, including any incompatibilities

Storage conditions

: Store only where temperature will not exceed 125°F (52°C). Post "No Smoking/No Open Flames" signs in storage and use areas. There must be no sources of ignition. Separate packages and protect against potential fire and/or explosion damage following appropriate codes and requirements (e.g. NFPA 30, NFPA 55, NFPA 70, and/or NFPA 221 in the U.S.) or according to requirements determined by the Authority Having Jurisdiction (AHJ). Always secure containers upright to keep them from falling or being knocked over. Install valve protection cap, if provided, firmly in place by hand when the container is not in use. Store full and empty containers separately. Use a first-in, first-out inventory system to prevent storing full containers for long periods. For other precautions in using this product, see section 16

OTHER PRECAUTIONS FOR HANDLING, STORAGE, AND USE: When handling product under pressure, use piping and equipment adequately designed to withstand the pressures to be encountered. Never work on a pressurized system. Use a back flow preventive device in the piping. Gases can cause rapid suffocation because of oxygen deficiency; store and use with adequate ventilation. If a leak occurs, close the container valve and blow down the system in a safe and environmentally correct manner in compliance with all international, federal/national, state/provincial, and local laws; then repair the leak. Never place a container where it may become part of an electrical circuit.

SECTION 8: Exposure controls/personal protection

8.1. Control parameters

Hydrogen sulfide (7783-06-4)		
USA - ACGIH	ACGIH TLV-TWA (ppm)	1 ppm
USA - ACGIH	ACGIH TLV-STEL (ppm)	5 ppm
USA - OSHA	OSHA PEL (Ceiling) (ppm)	20 ppm
Canada (Quebec)	VECD (mg/m ³)	21 mg/m ³
Canada (Quebec)	VECD (ppm)	15 ppm
Canada (Quebec)	VEMP (mg/m ³)	14 mg/m ³
Canada (Quebec)	VEMP (ppm)	10 ppm
Alberta	OEL Ceiling (mg/m ³)	21 mg/m ³
Alberta	OEL Ceiling (ppm)	15 ppm
Alberta	OEL TWA (mg/m ³)	14 mg/m ³
Alberta	OEL TWA (ppm)	10 ppm
British Columbia	OEL Ceiling (ppm)	10 ppm
Manitoba	OEL STEL (ppm)	5 ppm
Manitoba	OEL TWA (ppm)	1 ppm
New Brunswick	OEL STEL (mg/m ³)	21 mg/m ³
New Brunswick	OEL STEL (ppm)	15 ppm
New Brunswick	OEL TWA (mg/m ³)	14 mg/m ³
New Brunswick	OEL TWA (ppm)	10 ppm
Newfoundland & Labrador	OEL STEL (ppm)	5 ppm
Newfoundland & Labrador	OEL TWA (ppm)	1 ppm
Nova Scotia	OEL STEL (ppm)	5 ppm
Nova Scotia	OEL TWA (ppm)	1 ppm
Nunavut	OEL Ceiling (mg/m ³)	28 mg/m ³
Nunavut	OEL Ceiling (ppm)	20 ppm
Nunavut	OEL STEL (mg/m ³)	21 mg/m ³
Nunavut	OEL STEL (ppm)	15 ppm
Nunavut	OEL TWA (mg/m ³)	14 mg/m ³
Nunavut	OEL TWA (ppm)	10 ppm
Northwest Territories	OEL STEL (ppm)	15 ppm

This document is only controlled while on the Praxair Canada Inc. website and a copy of this controlled version is available for download. Praxair cannot assure the integrity or accuracy of any version of this document after it has been downloaded or removed from our website.

EN (English)

SDS ID : E-4611

4/9

Permian Resources Corporation	H ₂ S Contingency Plan Los Vaqueros Fed 111H, 112H, 121H, 122H, 151H, 152H	Lea County, New Mexico
-------------------------------	---	------------------------

Hydrogen sulfide
Safety Data Sheet E-4611
according to the Hazardous Products Regulation (February 11, 2015)
Date of issue: 10-15-1979 Revision date: 08-10-2016 Supersedes: 10-15-2013

Hydrogen sulfide (7783-06-4)		
Northwest Territories	OEL TWA (ppm)	10 ppm
Ontario	OEL STEL (ppm)	15 ppm
Ontario	OEL TWA (ppm)	10 ppm
Prince Edward Island	OEL STEL (ppm)	5 ppm
Prince Edward Island	OEL TWA (ppm)	1 ppm
Québec	VECD (mg/m ³)	21 mg/m ³
Québec	VECD (ppm)	15 ppm
Québec	VEMP (mg/m ³)	14 mg/m ³
Québec	VEMP (ppm)	10 ppm
Saskatchewan	OEL STEL (ppm)	15 ppm
Saskatchewan	OEL TWA (ppm)	10 ppm
Yukon	OEL STEL (mg/m ³)	27 mg/m ³
Yukon	OEL STEL (ppm)	15 ppm
Yukon	OEL TWA (mg/m ³)	15 mg/m ³
Yukon	OEL TWA (ppm)	10 ppm

8.2. Appropriate engineering controls

Appropriate engineering controls : Use corrosion-resistant equipment. Use an explosion-proof local exhaust system. Local exhaust and general ventilation must be adequate to meet exposure standards. **MECHANICAL (GENERAL): Inadequate - Use only in a closed system.** Use explosion proof equipment and lighting.

8.3. Individual protection measures/Personal protective equipment

Personal protective equipment : Safety glasses. Face shield. Gloves.



Hand protection : Wear work gloves when handling containers. Wear heavy rubber gloves where contact with product may occur.

Eye protection : Wear goggles and a face shield when transferring or breaking transfer connections. Select in accordance with the current CSA standard Z94.3, "Industrial Eye and Face Protection", and any provincial regulations, local bylaws or guidelines.

Respiratory protection : **Respiratory protection:** Use respirable fume respirator or air supplied respirator when working in confined space or where local exhaust or ventilation does not keep exposure below TLV. Select in accordance with provincial regulations, local bylaws or guidelines. Selection should be based on the current CSA standard Z94.4, "Selection, Care, and Use of Respirators." Respirators should also be approved by NIOSH and MSHA. For emergencies or instances with unknown exposure levels, use a self-contained breathing apparatus (SCBA).

Thermal hazard protection : Wear cold insulating gloves when transferring or breaking transfer connections. Standard EN 511 - Cold Insulating gloves.

Other information : **Other protection** : Safety shoes for general handling at customer sites. Metatarsal shoes and cuffless trousers for cylinder handling at packaging and filling plants. Select in accordance with the current CSA standard Z195, "Protective Foot Wear", and any provincial regulations, local bylaws or guidelines. For working with flammable and oxidizing materials, consider the use of flame resistant anti-static safety clothing.

SECTION 9: Physical and chemical properties

9.1. Information on basic physical and chemical properties

Physical state : Gas

Appearance : Colorless gas. Colorless liquid at low temperature or under high pressure.

Molecular mass : 34 g/mol

Colour : Colourless.

Odour : Odour can persist. Poor warning properties at low concentrations. Rotten eggs.

Odour threshold : Odour threshold is subjective and inadequate to warn of overexposure.

This document is only controlled while on the Praxair Canada Inc. website and a copy of this controlled version is available for download. Praxair cannot assure the integrity or accuracy of any version of this document after it has been downloaded or removed from our website.

EN (English)

SDS ID : E-4611

5/9

Permian Resources Corporation	H ₂ S Contingency Plan Los Vaqueros Fed 111H, 112H, 121H, 122H, 151H, 152H	Lea County, New Mexico
-------------------------------	---	------------------------

Hydrogen sulfide
Safety Data Sheet E-4611
 according to the Hazardous Products Regulation (February 11, 2015)
 Date of issue: 10-15-1979 Revision date: 08-10-2016 Supersedes: 10-15-2013

pH	: Not applicable.
pH solution	: No data available
Relative evaporation rate (butylacetate=1)	: No data available
Relative evaporation rate (ether=1)	: Not applicable.
Melting point	: -86 °C
Freezing point	: -82.9 °C
Boiling point	: -60.3 °C
Flash point	: Not applicable.
Critical temperature	: 100.4 °C
Auto-ignition temperature	: 260 °C
Decomposition temperature	: No data available
Vapour pressure	: 1880 kPa
Vapour pressure at 50 °C	: No data available
Critical pressure	: 8940 kPa
Relative vapour density at 20 °C	: >=
Relative density	: No data available
Relative density of saturated gas/air mixture	: No data available
Density	: No data available
Relative gas density	: 1.2
Solubility	: Water: 3980 mg/l
Log Pow	: Not applicable.
Log Kow	: Not applicable.
Viscosity, kinematic	: Not applicable.
Viscosity, dynamic	: Not applicable.
Viscosity, kinematic (calculated value) (40 °C)	: No data available
Explosive properties	: Not applicable.
Oxidizing properties	: None.
Flammability (solid, gas)	: 4.3 - 46 vol %

9.2. Other information

Gas group	: Liquefied gas
Additional information	: Gas/vapour heavier than air. May accumulate in confined spaces, particularly at or below ground level

SECTION 10: Stability and reactivity

10.1. Reactivity

Reactivity	: No reactivity hazard other than the effects described in sub-sections below.
Chemical stability	: Stable under normal conditions.
Possibility of hazardous reactions	: May react violently with oxidants. Can form explosive mixture with air.
Conditions to avoid	: Avoid moisture in installation systems. Keep away from heat/sparks/open flames/hot surfaces. – No smoking.
Incompatible materials	: Ammonia. Bases. Bromine pentafluoride. Chlorine trifluoride. chromium trioxide. (and heat). Copper. (powdered). Fluorine. Lead. Lead oxide. Mercury. Nitric acid. Nitrogen trifluoride. nitrogen sulfide. Organic compounds. Oxidizing agents. Oxygen difluoride. Rubber. Sodium. (and moisture). Water.
Hazardous decomposition products	: Thermal decomposition may produce : Sulfur. Hydrogen.

SECTION 11: Toxicological information

11.1. Information on toxicological effects

Acute toxicity (oral)	: Not classified
Acute toxicity (dermal)	: Not classified

This document is only controlled while on the Praxair Canada Inc. website and a copy of this controlled version is available for download. Praxair cannot assure the integrity or accuracy of any version of this document after it has been downloaded or removed from our website.

Permian Resources Corporation	H ₂ S Contingency Plan Los Vaqueros Fed 111H, 112H, 121H, 122H, 151H, 152H	Lea County, New Mexico
-------------------------------	---	------------------------



Hydrogen sulfide

Safety Data Sheet E-4611

according to the Hazardous Products Regulation (February 11, 2015)

Date of issue: 10-15-1979

Revision date: 08-10-2016

Supersedes: 10-15-2013

Acute toxicity (inhalation) : Inhalation:gas: FATAL IF INHALED.

Hydrogen sulfide (1 f)7783-06-4	
LC50 inhalation rat (mg/l)	0.99 mg/l (Exposure time: 1 h)
LC50 inhalation rat (ppm)	356 ppm/4h
ATE CA (gases)	356.00000000 ppmv/4h
ATE CA (vapours)	0.99000000 mg/l/4h
ATE CA (dust,mist)	0.99000000 mg/l/4h

Skin corrosion/irritation	: Not classified pH: Not applicable.
Serious eye damage/irritation	: Not classified pH: Not applicable.
Respiratory or skin sensitization	: Not classified
Germ cell mutagenicity	: Not classified
Carcinogenicity	: Not classified
Reproductive toxicity	: Not classified
Specific target organ toxicity (single exposure)	: MAY CAUSE RESPIRATORY IRRITATION.
Specific target organ toxicity (repeated exposure)	: Not classified
Aspiration hazard	: Not classified

SECTION 12: Ecological information

12.1. Toxicity

Ecology - general : VERY TOXIC TO AQUATIC LIFE.

Hydrogen sulfide (7783-06-4)	
LC50 fish 1	0.0448 mg/l (Exposure time: 96 h - Species: Lepomis macrochirus (flow-through))
LC50 fish 2	0.016 mg/l (Exposure time: 96 h - Species: Pimephales promelas (flow-through))

12.2. Persistence and degradability

Hydrogen sulfide (7783-06-4)	
Persistence and degradability	Not applicable for inorganic gases.

12.3. Bioaccumulative potential

Hydrogen sulfide (7783-06-4)	
BCF fish 1	(no bioaccumulation expected)
Log Pow	Not applicable.
Log Kow	Not applicable.
Bioaccumulative potential	No data available.

12.4. Mobility in soil

Hydrogen sulfide (7783-06-4)	
Mobility in soil	No data available.
Log Pow	Not applicable.
Log Kow	Not applicable.
Ecology - soil	Because of its high volatility, the product is unlikely to cause ground or water pollution.

12.5. Other adverse effects

Other adverse effects	: May cause pH changes in aqueous ecological systems.
Effect on the ozone layer	: None
Effect on global warming	: No known effects from this product

This document is only controlled while on the Praxair Canada Inc. website and a copy of this controlled version is available for download. Praxair cannot assure the integrity or accuracy of any version of this document after it has been downloaded or removed from our website.

EN (English)

SDS ID : E-4611

7/9

Permian Resources Corporation	H ₂ S Contingency Plan Los Vaqueros Fed 111H, 112H, 121H, 122H, 151H, 152H	Lea County, New Mexico
-------------------------------	---	------------------------

 **Hydrogen sulfide**
Safety Data Sheet E-4611
according to the Hazardous Products Regulation (February 11, 2015)
Date of issue: 10-15-1979 Revision date: 08-10-2016 Supersedes: 10-15-2013

SECTION 13: Disposal considerations**13.1. Disposal methods**

Waste disposal recommendations : Do not attempt to dispose of residual or unused quantities. Return container to supplier.

SECTION 14: Transport information**14.1. Basic shipping description**

In accordance with TDG

TDG

UN-No. (TDG) : UN1053
TDG Primary Hazard Classes : 2.3 - Class 2.3 - Toxic Gas.
TDG Subsidiary Classes : 2.1
Proper shipping name : HYDROGEN SULPHIDE

ERAP Index : 500
Explosive Limit and Limited Quantity Index : 0
Passenger Carrying Ship Index : Forbidden
Passenger Carrying Road Vehicle or Passenger Carrying Railway Vehicle Index : Forbidden

14.3. Air and sea transport**IMDG**

UN-No. (IMDG) : 1053
Proper Shipping Name (IMDG) : HYDROGEN SULPHIDE
Class (IMDG) : 2 - Gases
MFAG-No : 117

IATA

UN-No. (IATA) : 1053
Proper Shipping Name (IATA) : Hydrogen sulphide
Class (IATA) : 2

SECTION 15: Regulatory information**15.1. National regulations****Hydrogen sulfide (7783-06-4)**

Listed on the Canadian DSL (Domestic Substances List)

15.2. International regulations**Hydrogen sulfide (7783-06-4)**

Listed on the AICS (Australian Inventory of Chemical Substances)
Listed on IECSC (Inventory of Existing Chemical Substances Produced or Imported in China)
Listed on the EEC inventory EINECS (European Inventory of Existing Commercial Chemical Substances)
Listed on the Japanese ENCS (Existing & New Chemical Substances) inventory
Listed on the Korean ECL (Existing Chemicals List)
Listed on NZIoC (New Zealand Inventory of Chemicals)
Listed on PICCS (Philippines Inventory of Chemicals and Chemical Substances)
Listed on the United States TSCA (Toxic Substances Control Act) inventory
Listed on INSQ (Mexican national Inventory of Chemical Substances)

SECTION 16: Other information

Date of issue : 15/10/1979
Revision date : 10/08/2016
Supersedes : 15/10/2013

Indication of changes:

Training advice : Users of breathing apparatus must be trained. Ensure operators understand the toxicity hazard.
Ensure operators understand the flammability hazard.

This document is only controlled while on the Praxair Canada Inc. website and a copy of this controlled version is available for download. Praxair cannot assure the integrity or accuracy of any version of this document after it has been downloaded or removed from our website.

EN (English)

SDS ID : E-4611

8/9

Permian Resources Corporation	H ₂ S Contingency Plan Los Vaqueros Fed 111H, 112H, 121H, 122H, 151H, 152H	Lea County, New Mexico
-------------------------------	---	------------------------



Hydrogen sulfide

Safety Data Sheet E-4611

according to the Hazardous Products Regulation (February 11, 2015)

Date of issue: 10-15-1979

Revision date: 06-10-2016

Supersedes: 10-15-2013

Other information

: When you mix two or more chemicals, you can create additional, unexpected hazards. Obtain and evaluate the safety information for each component before you produce the mixture. Consult an industrial hygienist or other trained person when you evaluate the end product. Before using any plastics, confirm their compatibility with this product.

Praxair asks users of this product to study this SDS and become aware of the product hazards and safety information. To promote safe use of this product, a user should (1) notify employees, agents, and contractors of the information in this SDS and of any other known product hazards and safety information, (2) furnish this information to each purchaser of the product, and (3) ask each purchaser to notify its employees and customers of the product hazards and safety information.

The opinions expressed herein are those of qualified experts within Praxair Canada Inc. We believe that the information contained herein is current as of the date of this Safety Data Sheet. Since the use of this information and the conditions of use are not within the control of Praxair Canada Inc, it is the user's obligation to determine the conditions of safe use of the product. Praxair Canada Inc, SDSs are furnished on sale or delivery by Praxair Canada Inc, or the independent distributors and suppliers who package and sell our products. To obtain current SDSs for these products, contact your Praxair sales representative, local distributor, or supplier, or download from www.praxair.ca. If you have questions regarding Praxair SDSs, would like the document number and date of the latest SDS, or would like the names of the Praxair suppliers in your area, phone or write Praxair Canada Inc, (Phone: 1-888-257-5149; Address: Praxair Canada Inc, 1 City Centre Drive, Suite 1200, Mississauga, Ontario, L5B 1M2).

PRAXAIR and the Flowing Airstream design are trademarks or registered trademarks of Praxair Technology, Inc. in the United States and/or other countries.

NFPA health hazard

: 4 - Very short exposure could cause death or serious residual injury even though prompt medical attention was given.

NFPA fire hazard

: 4 - Will rapidly or completely vaporize at normal pressure and temperature, or is readily dispersed in air and will burn readily.

NFPA reactivity

: 0 - Normally stable, even under fire exposure conditions, and are not reactive with water.

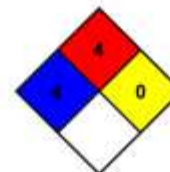

HMIS III Rating

Health

: 2 Moderate Hazard - Temporary or minor injury may occur

Flammability

: 4 Severe Hazard - Flammable gases, or very volatile flammable liquids with flash points below 73 F, and boiling points below 100 F. Materials may ignite spontaneously with air. (Class 1A)

Physical

: 2 Moderate Hazard - Materials that are unstable and may undergo violent chemical changes at normal temperature and pressure with low risk for explosion. Materials may react violently with water or form peroxides upon exposure to air.

SDS Canada (GHS) - Praxair

This information is based on our current knowledge and is intended to describe the product for the purposes of health, safety and environmental requirements only. It should not therefore be construed as guaranteeing any specific property of the product.

This document is only controlled while on the Praxair Canada Inc. website and a copy of this controlled version is available for download. Praxair cannot assure the integrity or accuracy of any version of this document after it has been downloaded or removed from our website.

EN (English)

SDS ID : E-4611

9/9

Permian Resources Corporation	H ₂ S Contingency Plan Los Vaqueros Fed 111H, 112H, 121H, 122H, 151H, 152H	Lea County, New Mexico
-------------------------------	---	------------------------

Appendix B
SO₂ SDS



Safety Data Sheet

Material Name: SULFUR DIOXIDE

SDS ID: MAT22290

Section 1 - PRODUCT AND COMPANY IDENTIFICATION

Material Name

SULFUR DIOXIDE

Synonyms

MTG MSDS 80; SULFUROUS ACID ANHYDRIDE; SULFUROUS OXIDE; SULPHUR DIOXIDE;
SULFUROUS ANHYDRIDE; FERMENTICIDE LIQUID; SULFUR DIOXIDE(SO₂); SULFUR OXIDE;
SULFUR OXIDE(SO₂)

Chemical Family

inorganic, gas

Product Description

Classification determined in accordance with Compressed Gas Association standards.

Product Use

Industrial and Specialty Gas Applications.

Restrictions on Use

None known.

Details of the supplier of the safety data sheet

MATHESON TRI-GAS, INC.

3 Mountainview Road

Warren, NJ 07059

General Information: 1-800-416-2505

Emergency #: 1-800-424-9300 (CHEMTREC)

Outside the US: 703-527-3887 (Call collect)

Section 2 - HAZARDS IDENTIFICATION

Classification in accordance with paragraph (d) of 29 CFR 1910.1200.

Gases Under Pressure - Liquefied gas

Acute Toxicity - Inhalation - Gas - Category 3

Skin Corrosion/Irritation - Category 1B

Serious Eye Damage/Eye Irritation - Category 1

Simple Asphyxiant

GHS Label Elements

Symbol(s)



Signal Word

Danger

Hazard Statement(s)

Contains gas under pressure; may explode if heated.

Toxic if inhaled.

Causes severe skin burns and eye damage.

May displace oxygen and cause rapid suffocation.

Precautionary Statement(s)

Prevention

Use only outdoors or in a well-ventilated area.

Wear protective gloves/protective clothing/eye protection/face protection.

Permian Resources Corporation	H ₂ S Contingency Plan Los Vaqueros Fed 111H, 112H, 121H, 122H, 151H, 152H	Lea County, New Mexico
-------------------------------	---	------------------------



Safety Data Sheet

Material Name: SULFUR DIOXIDE

SDS ID: MAT22290

Wash thoroughly after handling.

Do not breathe dusts or mists.

Response

IF INHALED: Remove person to fresh air and keep comfortable for breathing.

IF IN EYES: Rinse cautiously with water for several minutes. Remove contact lenses, if present and easy to do. Continue rinsing.

IF ON SKIN (or hair): Remove/take off immediately all contaminated clothing. Rinse skin with water/shower.

Wash contaminated clothing before reuse.

IF SWALLOWED: Rinse mouth. Do NOT induce vomiting.

Immediately call a POISON CENTER or doctor.

Specific treatment (see label).

Storage

Store in a well-ventilated place. Keep container tightly closed.

Store locked up.

Protect from sunlight.

Disposal

Dispose of contents/container in accordance with local/regional/national/international regulations.

Other Hazards

Contact with liquified gas may cause frostbite.

Section 3 - COMPOSITION / INFORMATION ON INGREDIENTS

CAS	Component Name	Percent
7446-09-5	Sulfur dioxide	100.0

Section 4 - FIRST AID MEASURES

Inhalation

IF INHALED: Remove person to fresh air and keep at rest in a position comfortable for breathing. Get immediate medical attention.

Skin

IF ON SKIN (or hair): Remove/take off immediately all contaminated clothing. Rinse skin with water/shower. Wash contaminated clothing before reuse. If frostbite or freezing occur, immediately flush with plenty of lukewarm water (105-115°F; 41-46°C). If warm water is not available, gently wrap affected parts in blankets. DO NOT induce vomiting. Get immediate medical attention.

Eyes

IF IN EYES: Rinse cautiously with water for several minutes. Remove contact lenses, if present and easy to do.

Continue rinsing. Get immediate medical attention.

Ingestion

IF SWALLOWED: Rinse mouth. Do NOT induce vomiting. Get immediate medical attention.

Most Important Symptoms/Effects

Acute

Toxic if inhaled, frostbite, suffocation, respiratory tract burns, skin burns, eye burns

Delayed

No information on significant adverse effects.

Indication of any immediate medical attention and special treatment needed

Treat symptomatically and supportively.

Note to Physicians

For inhalation, consider oxygen.

Permian Resources Corporation	H ₂ S Contingency Plan Los Vaqueros Fed 111H, 112H, 121H, 122H, 151H, 152H	Lea County, New Mexico
-------------------------------	---	------------------------



Safety Data Sheet

Material Name: SULFUR DIOXIDE

SDS ID: MAT22290

Section 5 - FIRE FIGHTING MEASURES

Extinguishing Media

Suitable Extinguishing Media

carbon dioxide, regular dry chemical, Large fires: Use regular foam or flood with fine water spray.

Unsuitable Extinguishing Media

None known.

Special Hazards Arising from the Chemical

Negligible fire hazard.

Hazardous Combustion Products

sulfur oxides

Fire Fighting Measures

Move container from fire area if it can be done without risk. Cool containers with water spray until well after the fire is out. Stay away from the ends of tanks. Keep unnecessary people away, isolate hazard area and deny entry.

Special Protective Equipment and Precautions for Firefighters

Wear full protective fire fighting gear including self contained breathing apparatus (SCBA) for protection against possible exposure.

Section 6 - ACCIDENTAL RELEASE MEASURES

Personal Precautions, Protective Equipment and Emergency Procedures

Wear personal protective clothing and equipment, see Section 8.

Methods and Materials for Containment and Cleaning Up

Keep unnecessary people away, isolate hazard area and deny entry. Stay upwind and keep out of low areas.

Ventilate closed spaces before entering. Evacuation radius: 150 feet. Stop leak if possible without personal risk.

Reduce vapors with water spray. Do not get water directly on material.

Environmental Precautions

Avoid release to the environment.

Section 7 - HANDLING AND STORAGE

Precautions for Safe Handling

Do not get in eyes, on skin, or on clothing. Do not breathe gas, fumes, vapor, or spray. Wash hands thoroughly after handling. Use only outdoors or in a well-ventilated area. Wear protective gloves/protective clothing/eye protection/face protection. Contaminated work clothing should not be allowed out of the workplace. Do not eat, drink or smoke when using this product. Keep only in original container. Avoid release to the environment.

Conditions for Safe Storage, Including any Incompatibilities

Store in a well-ventilated place. Keep container tightly closed.

Store locked up.

Protect from sunlight.

Store and handle in accordance with all current regulations and standards. Protect from physical damage. Store outside or in a detached building. Keep separated from incompatible substances.

Incompatible Materials

bases, combustible materials, halogens, metal carbide, metal oxides, metals, oxidizing materials, peroxides, reducing agents

Section 8 - EXPOSURE CONTROLS / PERSONAL PROTECTION

Component Exposure Limits

Sulfur dioxide	7446-09-5
ACGIH:	0.25 ppm STEL

Permian Resources Corporation	H ₂ S Contingency Plan Los Vaqueros Fed 111H, 112H, 121H, 122H, 151H, 152H	Lea County, New Mexico
-------------------------------	---	------------------------



Safety Data Sheet

Material Name: SULFUR DIOXIDE

SDS ID: MAT22290

NIOSH:	2 ppm TWA ; 5 mg/m ³ TWA
	5 ppm STEL ; 13 mg/m ³ STEL
	100 ppm IDLH
OSHA (US):	5 ppm TWA ; 13 mg/m ³ TWA
Mexico:	0.25 ppm STEL [PPT-CT]

ACGIH - Threshold Limit Values - Biological Exposure Indices (BEI)

There are no biological limit values for any of this product's components.

Engineering Controls

Provide local exhaust or process enclosure ventilation system. Ensure compliance with applicable exposure limits.

Individual Protection Measures, such as Personal Protective Equipment

Eye/face protection

Wear splash resistant safety goggles with a faceshield. Contact lenses should not be worn. Provide an emergency eye wash fountain and quick drench shower in the immediate work area.

Skin Protection

Wear appropriate chemical resistant clothing. Wear chemical resistant clothing to prevent skin contact.

Respiratory Protection

Any self-contained breathing apparatus that has a full facepiece and is operated in a pressure-demand or other positive-pressure mode.

Glove Recommendations

Wear appropriate chemical resistant gloves.

Section 9 - PHYSICAL AND CHEMICAL PROPERTIES

Appearance	colorless gas	Physical State	gas
Odor	irritating odor	Color	colorless
Odor Threshold	3 - 5 ppm	pH	(Acidic in solution)
Melting Point	-73 °C (-99 °F)	Boiling Point	-10 °C (14 °F)
Boiling Point Range	Not available	Freezing point	Not available
Evaporation Rate	>1 (Butyl acetate = 1)	Flammability (solid, gas)	Not available
Autoignition Temperature	Not available	Flash Point	(Not flammable)
Lower Explosive Limit	Not available	Decomposition temperature	Not available
Upper Explosive Limit	Not available	Vapor Pressure	2432 mmHg @ 20 °C
Vapor Density (air=1)	2.26	Specific Gravity (water=1)	1.462 at -10 °C

Permian Resources Corporation	H ₂ S Contingency Plan Los Vaqueros Fed 111H, 112H, 121H, 122H, 151H, 152H	Lea County, New Mexico
-------------------------------	---	------------------------



Safety Data Sheet

Material Name: SULFUR DIOXIDE

SDS ID: MAT22290

Water Solubility	22.8 % (@ 0 °C)	Partition coefficient: n-octanol/water	Not available
Viscosity	Not available	Kinematic viscosity	Not available
Solubility (Other)	Not available	Density	Not available
Physical Form	liquified gas	Molecular Formula	S-O ₂
Molecular Weight	64.06		

Solvent Solubility**Soluble**

alcohol, acetic acid, sulfuric acid, ether, chloroform, Benzene, sulfuryl chloride, nitrobenzenes, Toluene, acetone

Section 10 - STABILITY AND REACTIVITY

Reactivity

No reactivity hazard is expected.

Chemical Stability

Stable at normal temperatures and pressure.

Possibility of Hazardous Reactions

Will not polymerize.

Conditions to Avoid

Minimize contact with material. Containers may rupture or explode if exposed to heat.

Incompatible Materials

bases, combustible materials, halogens, metal carbide, metal oxides, metals, oxidizing materials, peroxides, reducing agents

Hazardous decomposition products

oxides of sulfur

Section 11 - TOXICOLOGICAL INFORMATION

Information on Likely Routes of Exposure**Inhalation**

Toxic if inhaled. Causes damage to respiratory system, burns, difficulty breathing

Skin Contact

skin burns

Eye Contact

eye burns

Ingestion

burns, nausea, vomiting, diarrhea, stomach pain

Acute and Chronic Toxicity**Component Analysis - LD50/LC50**

The components of this material have been reviewed in various sources and the following selected endpoints are published:

Sulfur dioxide (7446-09-5)

Inhalation LC50 Rat 965 - 1168 ppm 4 h

Product Toxicity Data**Acute Toxicity Estimate**

No data available.

Immediate Effects

Permian Resources Corporation	H ₂ S Contingency Plan Los Vaqueros Fed 111H, 112H, 121H, 122H, 151H, 152H	Lea County, New Mexico
-------------------------------	---	------------------------

**MATHESON**

ask...The Gas Professionals™

Safety Data Sheet**Material Name: SULFUR DIOXIDE****SDS ID: MAT22290**

Toxic if inhaled, frostbite, suffocation, respiratory tract burns, skin burns, eye burns

Delayed Effects

No information on significant adverse effects.

Irritation/Corrosivity Data

respiratory tract burns, skin burns, eye burns

Respiratory Sensitization

No data available.

Dermal Sensitization

No data available.

Component Carcinogenicity

Sulfur dioxide	7446-09-5
ACGIH:	A4 - Not Classifiable as a Human Carcinogen
IARC:	Monograph 54 [1992] (Group 3 (not classifiable))

Germ Cell Mutagenicity

No data available.

Tumorigenic Data

No data available

Reproductive Toxicity

No data available.

Specific Target Organ Toxicity - Single Exposure

No target organs identified.

Specific Target Organ Toxicity - Repeated Exposure

No target organs identified.

Aspiration hazard

Not applicable.

Medical Conditions Aggravated by Exposure

respiratory disorders

Section 12 - ECOLOGICAL INFORMATION**Component Analysis - Aquatic Toxicity**

No LOEL ecotoxicity data are available for this product's components.

Persistence and Degradability

No data available.

Bioaccumulative Potential

No data available.

Mobility

No data available.

Section 13 - DISPOSAL CONSIDERATIONS**Disposal Methods**

Dispose of contents/container in accordance with local/regional/national/international regulations.

Component Waste Numbers

The U.S. EPA has not published waste numbers for this product's components.

Section 14 - TRANSPORT INFORMATION**US DOT Information:****Shipping Name:** SULFUR DIOXIDE

Permian Resources Corporation	H ₂ S Contingency Plan Los Vaqueros Fed 111H, 112H, 121H, 122H, 151H, 152H	Lea County, New Mexico
-------------------------------	---	------------------------

**MATHESON**

ask...The Gas Professionals™

Safety Data Sheet**Material Name: SULFUR DIOXIDE****SDS ID: MAT22290****Hazard Class: 2.3****UN/NA #: UN1079****Required Label(s): 2.3****IMDG Information:****Shipping Name: SULPHUR DIOXIDE****Hazard Class: 2.3****UN#: UN1079****Required Label(s): 2.3****TDG Information:****Shipping Name: SULFUR DIOXIDE****Hazard Class: 2.3****UN#: UN1079****Required Label(s): 2.3****International Bulk Chemical Code**

This material does not contain any chemicals required by the IBC Code to be identified as dangerous chemicals in bulk.

Section 15 - REGULATORY INFORMATION**U.S. Federal Regulations**

This material contains one or more of the following chemicals required to be identified under SARA Section 302 (40 CFR 355 Appendix A), SARA Section 313 (40 CFR 372.65), CERCLA (40 CFR 302.4), TSCA 12(b), and/or require an OSHA process safety plan.

Sulfur dioxide	7446-09-5
SARA 302:	500 lb TPQ
OSHA (safety):	1000 lb TQ (Liquid)
SARA 304:	500 lb EPCRA RQ

SARA Section 311/312 (40 CFR 370 Subparts B and C) reporting categories

Gas Under Pressure; Acute toxicity; Skin Corrosion/Irritation; Serious Eye Damage/Eye Irritation; Simple Asphyxiant

U.S. State Regulations

The following components appear on one or more of the following state hazardous substances lists:

Component	CAS	CA	MA	MN	NJ	PA
Sulfur dioxide	7446-09-5	Yes	Yes	Yes	Yes	Yes

California Safe Drinking Water and Toxic Enforcement Act (Proposition 65)**WARNING**This product can expose you to chemicals including Sulfur dioxide , which is known to the State of California to cause birth defects or other reproductive harm. For more information go to www.P65Warnings.ca.gov.

Permian Resources Corporation	H ₂ S Contingency Plan Los Vaqueros Fed 111H, 112H, 121H, 122H, 151H, 152H	Lea County, New Mexico
-------------------------------	---	------------------------

**MATHESON**

ask. . . The Gas Professionals™

Safety Data Sheet**Material Name: SULFUR DIOXIDE****SDS ID: MAT22290**

Sulfur dioxide	7446-09-5
Repro/Dev. Tox	developmental toxicity , 7/29/2011

Component Analysis - Inventory**Sulfur dioxide (7446-09-5)**

US	CA	AU	CN	EU	JP - ENCS	JP - ISHL	KR KECI - Annex 1	KR KECI - Annex 2
Yes	DSL	Yes	Yes	EIN	Yes	Yes	Yes	No

KR - REACH CCA	MX	NZ	PH	TH-TECI	TW, CN	VN (Draft)
No	Yes	Yes	Yes	Yes	Yes	Yes

Section 16 - OTHER INFORMATION**NFPA Ratings**

Health: 3 Fire: 0 Instability: 0

Hazard Scale: 0 = Minimal 1 = Slight 2 = Moderate 3 = Serious 4 = Severe

Summary of Changes

SDS update: 02/10/2016

Key / Legend

ACGIH - American Conference of Governmental Industrial Hygienists; ADR - European Road Transport; AU - Australia; BOD - Biochemical Oxygen Demand; C - Celsius; CA - Canada; CA/MA/MN/NJ/PA - California/Massachusetts/Minnesota/New Jersey/Pennsylvania*; CAS - Chemical Abstracts Service; CERCLA - Comprehensive Environmental Response, Compensation, and Liability Act; CFR - Code of Federal Regulations (US); CLP - Classification, Labelling, and Packaging; CN - China; CPR - Controlled Products Regulations; DFG - Deutsche Forschungsgemeinschaft; DOT - Department of Transportation; DSD - Dangerous Substance Directive; DSL - Domestic Substances List; EC - European Commission; EEC - European Economic Community; EIN - European Inventory of (Existing Commercial Chemical Substances); EINECS - European Inventory of Existing Commercial Chemical Substances; ENCS - Japan Existing and New Chemical Substance Inventory; EPA - Environmental Protection Agency; EU - European Union; F - Fahrenheit; F - Background (for Venezuela Biological Exposure Indices); IARC - International Agency for Research on Cancer; IATA - International Air Transport Association; ICAO - International Civil Aviation Organization; IDL - Ingredient Disclosure List; IDLH - Immediately Dangerous to Life and Health; IMDG - International Maritime Dangerous Goods; ISHL - Japan Industrial Safety and Health Law; IUCLID - International Uniform Chemical Information Database; JP - Japan; Kow - Octanol/water partition coefficient; KR KECI Annex 1 - Korea Existing Chemicals Inventory (KECI) / Korea Existing Chemicals List (KECL); KR KECI Annex 2 - Korea Existing Chemicals Inventory (KECI) / Korea Existing Chemicals List (KECL); KR - Korea; LD50/LC50 - Lethal Dose/ Lethal Concentration; KR REACH CCA - Korea Registration and Evaluation of Chemical Substances Chemical Control Act; LEL - Lower Explosive Limit; LLV - Level Limit Value; LOLI - List Of Lists™ - ChemADVISOR's Regulatory Database; MAK - Maximum Concentration Value in the Workplace; MEL - Maximum Exposure Limits; MX - Mexico; Ne- Non-specific; NFPA - National Fire Protection Agency; NIOSH - National Institute for Occupational Safety and Health; NJTSR - New Jersey Trade Secret Registry; Nq - Non-quantitative; NSL - Non-Domestic Substance List (Canada); NTP - National Toxicology Program; NZ - New Zealand; OSHA - Occupational Safety and Health Administration; PEL - Permissible Exposure Limit; PH - Philippines; RCRA - Resource Conservation and Recovery Act; REACH - Registration, Evaluation, Authorisation, and restriction of Chemicals; RID - European Rail Transport; SARA - Superfund Amendments and Reauthorization Act; Se - Semi-quantitative; STEL - Short-term Exposure Limit;

Operator Name: PERMIAN RESOURCES OPERATING LLC

Well Name: LOS VAQUEROS FEDERALWell Number: 152H

Disposal location description: A LICENSED 3rd PARTY CONTRACTOR WILL BE UTILIZED TO HAUL AND DISPOSE OF GARBAGE

Reserve Pit

Reserve Pit being used? NO

Temporary disposal of produced water into reserve pit? NO

Reserve pit length (ft.)Reserve pit width (ft.)

Reserve pit depth (ft.)Reserve pit volume (cu. yd.)

Is at least 50% of the reserve pit in cut?

Reserve pit liner

Reserve pit liner specifications and installation description

Cuttings Area

Cuttings Area being used? NO

Are you storing cuttings on location? N

Description of cuttings location

Cuttings area length (ft.)Cuttings area width (ft.)

Cuttings area depth (ft.)Cuttings area volume (cu. yd.)

Is at least 50% of the cuttings area in cut?

WCuttings area liner

Cuttings area liner specifications and installation description

Section 8 - Ancillary

Are you requesting any Ancillary Facilities?: N

Ancillary Facilities

Comments:

Section 9 - Well Site

Well Site Layout Diagram:

Los_Vaqueros_Pad_2_Site_Plan_20240725151908.pdf

Los_Vaqueros_Fed_152H_RL_20240726102942.pdf

Comments: Rig Plat Diagrams: There are two (2) existing multi-well pads with extensions being utilized for the Los Vaqueros Federal Com project. The proposed and existing pads will allow enough space for cuts and

Sante Fe Main Office
Phone: (505) 476-3441

General Information
Phone: (505) 629-6116

Online Phone Directory
<https://www.emnrd.nm.gov/ocd/contact-us>

State of New Mexico
Energy, Minerals and Natural Resources
Oil Conservation Division
1220 S. St Francis Dr.
Santa Fe, NM 87505

CONDITIONS

Action 438527

CONDITIONS

Operator: Permian Resources Operating, LLC 300 N. Marienfeld St Ste 1000 Midland, TX 79701	OGRID: 372165
	Action Number: 438527
	Action Type: [C-101] BLM - Federal/Indian Land Lease (Form 3160-3)

CONDITIONS

Created By	Condition	Condition Date
clevans	Cement is required to circulate on both surface and intermediate1 strings of casing.	3/4/2025
clevans	If cement does not circulate on any string, a Cement Bond Log (CBL) is required for that string of casing.	3/4/2025
pkautz	File As Drilled C-102 and a directional Survey with C-104 completion packet.	3/8/2025
pkautz	Once the well is spud, to prevent ground water contamination through whole or partial conduits from the surface, the operator shall drill without interruption through the fresh water zone or zones and shall immediately set in cement the water protection string.	3/8/2025
pkautz	Oil base muds are not to be used until fresh water zones are cased and cemented providing isolation from the oil or diesel. This includes synthetic oils. Oil based mud, drilling fluids and solids must be contained in a steel closed loop system.	3/8/2025