

U.S. Department of the Interior  
BUREAU OF LAND MANAGEMENT

<b>Well Name:</b> POKER LAKE UNIT 25 BD	<b>Well Location:</b> T25S / R30E / SEC 25 / SWNE / 32.101756 / -103.832414	<b>County or Parish/State:</b> EDDY / NM
<b>Well Number:</b> 508H	<b>Type of Well:</b> OIL WELL	<b>Allottee or Tribe Name:</b>
<b>Lease Number:</b> NMLC063079A	<b>Unit or CA Name:</b> POKER LAKE UNIT	<b>Unit or CA Number:</b> NMNM71016X
<b>US Well Number:</b>	<b>Operator:</b> XTO PERMIAN OPERATING LLC	

### Notice of Intent

**Sundry ID:** 2833331

**Type of Submission:** Notice of Intent

**Type of Action:** APD Change

**Date Sundry Submitted:** 01/23/2025

**Time Sundry Submitted:** 12:33

**Date proposed operation will begin:** 02/06/2025

**Procedure Description:** XTO Permian Operating, LLC. respectfully requests approval to make the following changes to the approved APD. Changes to include SHL, KOP, FTP, LTP, BHL, Proposed Total Depth, Pool, Drilling Plan. There is a dedicated acreage change. There is no new surface disturbance. FROM: TO: SHL: 2460' FNL & 1980' FEL OF SECTION 25 -T25S-R30E 2460' FNL & 1980' FEL OF SECTION 25-T25S-R30E KOP: 2460' FNL & 1980' FEL OF SECTION 25 -T25S-R30E 2046' FNL & 1899' FEL OF SECTION 25-T25S-R30E FTP: 2435' FNL & 2440' FEL OF SECTION 25 -T25S-R30E 2556' FSL & 1900' FEL OF SECTION 25-T25S-R30E LTP: 2510' FNL & 2440' FEL OF SECTION 12-T26S-R30E 100' FSL & 1900' FEL OF SECTION 36-T25S-R30E BHL: 2560' FNL & 2440' FEL OF SECTION 12-T26S-R30E 10' FSL & 1900' FEL OF SECTION 36-T25S-R30E The proposed total depth is changing from 26124' MD; 9670' TVD to 18286' MD; 9996' TVD. Pool Code is changing FROM 97975 / WC-015 G-06 S243119C; Bone Spring TO 97814 / Wildcat G-015 S263001O; Bone Spring & 13354 / Corral Canyon; Bone Spring, South See attached drilling program for the updated casing design, cement program & mud circulation system. A saturated salt brine will be utilized while drilling through the salt formations.

### NOI Attachments

#### Procedure Description

Poker\_Lake\_Unit\_25\_BD\_508H\_Sundry\_Docs\_20250123111955.pdf

**Well Name:** POKER LAKE UNIT 25 BD**Well Location:** T25S / R30E / SEC 25 / SWNE / 32.101756 / -103.832414**County or Parish/State:** EDDY / NM**Well Number:** 508H**Type of Well:** OIL WELL**Allottee or Tribe Name:****Lease Number:** NMLC063079A**Unit or CA Name:** POKER LAKE UNIT**Unit or CA Number:** NMNM71016X**US Well Number:****Operator:** XTO PERMIAN OPERATING LLC

### Conditions of Approval

#### Additional

Poker\_Lake\_Unit\_25\_BD\_508H\_COA\_20250220165719.pdf

### Operator

*I certify that the foregoing is true and correct. Title 18 U.S.C. Section 1001 and Title 43 U.S.C. Section 1212, make it a crime for any person knowingly and willfully to make to any department or agency of the United States any false, fictitious or fraudulent statements or representations as to any matter within its jurisdiction. Electronic submission of Sundry Notices through this system satisfies regulations requiring a*

**Operator Electronic Signature:** TERRA SEBASTIAN**Signed on:** JAN 23, 2025 12:30 PM**Name:** XTO PERMIAN OPERATING LLC**Title:** Regulatory Advisor**Street Address:** 6401 HOLIDAY HILL ROAD SUITE 200**City:** MIDLAND**State:** TX**Phone:** (432) 999-3107**Email address:** TERRA.B.SEBASTIAN@EXXONMOBIL.COM

### Field

**Representative Name:****Street Address:****City:****State:****Zip:****Phone:****Email address:**

### BLM Point of Contact

**BLM POC Name:** CHRISTOPHER WALLS**BLM POC Title:** Petroleum Engineer**BLM POC Phone:** 5752342234**BLM POC Email Address:** cwalls@blm.gov**Disposition:** Approved**Disposition Date:** 02/24/2025

Form 3160-5 (June 2019)	UNITED STATES DEPARTMENT OF THE INTERIOR BUREAU OF LAND MANAGEMENT	FORM APPROVED OMB No. 1004-0137 Expires: October 31, 2021
<b>SUNDRY NOTICES AND REPORTS ON WELLS</b> <i>Do not use this form for proposals to drill or to re-enter an abandoned well. Use Form 3160-3 (APD) for such proposals.</i>		5. Lease Serial No. NMLC063079A
		6. If Indian, Allottee or Tribe Name
SUBMIT IN TRIPLICATE - Other instructions on page 2		7. If Unit of CA/Agreement, Name and/or No. POKER LAKE UNIT/NMNM71016X
1. Type of Well <input checked="" type="checkbox"/> Oil Well <input type="checkbox"/> Gas Well <input type="checkbox"/> Other		8. Well Name and No. POKER LAKE UNIT 25 BD/508H
2. Name of Operator XTO PERMIAN OPERATING LLC		9. API Well No.
3a. Address 6401 HOLIDAY HILL ROAD BLDG 5, MIDLAND,	3b. Phone No. (include area code) (432) 683-2277	10. Field and Pool or Exploratory Area WC-015 G-06 S243119C/Bone Spring
4. Location of Well (Footage, Sec., T.,R.,M., or Survey Description) SEC 25/T25S/R30E/NMP		11. Country or Parish, State EDDY/NM

12. CHECK THE APPROPRIATE BOX(ES) TO INDICATE NATURE OF NOTICE, REPORT OR OTHER DATA					
TYPE OF SUBMISSION		TYPE OF ACTION			
<input checked="" type="checkbox"/> Notice of Intent	<input type="checkbox"/> Acidize	<input type="checkbox"/> Deepen	<input type="checkbox"/> Production (Start/Resume)	<input type="checkbox"/> Water Shut-Off	
<input type="checkbox"/> Subsequent Report	<input type="checkbox"/> Alter Casing	<input type="checkbox"/> Hydraulic Fracturing	<input type="checkbox"/> Reclamation	<input type="checkbox"/> Well Integrity	
<input type="checkbox"/> Final Abandonment Notice	<input type="checkbox"/> Casing Repair	<input type="checkbox"/> New Construction	<input type="checkbox"/> Recomplete	<input type="checkbox"/> Other	
	<input checked="" type="checkbox"/> Change Plans	<input type="checkbox"/> Plug and Abandon	<input type="checkbox"/> Temporarily Abandon		
	<input type="checkbox"/> Convert to Injection	<input type="checkbox"/> Plug Back	<input type="checkbox"/> Water Disposal		

13. Describe Proposed or Completed Operation: Clearly state all pertinent details, including estimated starting date of any proposed work and approximate duration thereof. If the proposal is to deepen directionally or recompleate horizontally, give subsurface locations and measured and true vertical depths of all pertinent markers and zones. Attach the Bond under which the work will be perfonned or provide the Bond No. on file with BLM/BIA. Required subsequent reports must be filed within 30 days following completion of the involved operations. If the operation results in a multiple completion or recompleation in a new interval, a Form 3160-4 must be filed once testing has been completed. Final Abandonment Notices must be filed only after all requirements, including reclamation, have been completed and the operator has detennined that the site is ready for final inspection.)

XTO Permian Operating, LLC. respectfully requests approval to make the following changes to the approved APD. Changes to include SHL, KOP, FTP, LTP, BHL, Proposed Total Depth, Pool, Drilling Plan. There is a dedicated acreage change. There is no new surface disturbance.

FROM: TO:  
SHL: 2460' FNL & 1980' FEL OF SECTION 25 -T25S-R30E 2460 FNL & 1980 FEL OF SECTION 25-T25S-R30E  
KOP: 2460' FNL & 1980' FEL OF SECTION 25 -T25S-R30E 2046 FNL & 1899 FEL OF SECTION 25-T25S-R30E  
FTP: 2435' FNL & 2440' FEL OF SECTION 25 -T25S-R30E 2556' FSL & 1900' FEL OF SECTION 25-T25S-R30E  
LTP: 2510' FNL & 2440' FEL OF SECTION 12-T26S-R30E 100' FSL & 1900' FEL OF SECTION 36-T25S-R30E  
BHL: 2560' FNL & 2440' FEL OF SECTION 12-T26S-R30E 10' FSL & 1900' FEL OF SECTION 36-T25S-R30E

The proposed total depth is changing from 26124 MD; 9670 TVD to 18286 MD; 9996 TVD.

Continued on page 3 additional information

14. I hereby certify that the foregoing is true and correct. Name (Printed/Typed) TERRA SEBASTIAN / Ph: (432) 999-3107	Title Regulatory Advisor
Signature (Electronic Submission)	Date 01/23/2025

THE SPACE FOR FEDERAL OR STATE OFFICE USE		
Approved by CHRISTOPHER WALLS / Ph: (575) 234-2234 / Approved	Title Petroleum Engineer	Date 02/24/2025
Conditions of approval, if any, are attached. Approval of this notice does not warrant or certify that the applicant holds legal or equitable title to those rights in the subject lease which would entitle the applicant to conduct operations thereon.	Office CARLSBAD	

Title 18 U.S.C Section 1001 and Title 43 U.S.C Section 1212, make it a crime for any person knowingly and willfully to make to any department or agency of the United States any false, fictitious or fraudulent statements or representations as to any matter within its jurisdiction.

(Instructions on page 2)

## GENERAL INSTRUCTIONS

This form is designed for submitting proposals to perform certain well operations and reports of such operations when completed as indicated on Federal and Indian lands pursuant to applicable Federal law and regulations. Any necessary special instructions concerning the use of this form and the number of copies to be submitted, particularly with regard to local area or regional procedures and practices, are either shown below, will be issued by or may be obtained from the local Federal office.

## SPECIFIC INSTRUCTIONS

*Item 4* - Locations on Federal or Indian land should be described in accordance with Federal requirements. Consult the local Federal office for specific instructions.

*Item 13*: Proposals to abandon a well and subsequent reports of abandonment should include such special information as is required by the local Federal office. In addition, such proposals and reports should include reasons for the abandonment; data on any former or present productive zones or other zones with present significant fluid contents not sealed off by cement or otherwise; depths (top and bottom) and method of placement of cement plugs; mud or other material placed below, between and above plugs; amount, size, method of parting of any casing, liner or tubing pulled and the depth to the top of any tubing left in the hole; method of closing top of well and date well site conditioned for final inspection looking for approval of the abandonment. If the proposal will involve **hydraulic fracturing operations**, you must comply with 43 CFR 3162.3-3, including providing information about the protection of usable water. Operators should provide the best available information about all formations containing water and their depths. This information could include data and interpretation of resistivity logs run on nearby wells. Information may also be obtained from state or tribal regulatory agencies and from local BLM offices.

## NOTICES

The privacy Act of 1974 and the regulation in 43 CFR 2.48(d) provide that you be furnished the following information in connection with information required by this application.

AUTHORITY: 30 U.S.C. 181 et seq., 351 et seq., 25 U.S.C. 396; 43 CFR 3160.

PRINCIPAL PURPOSE: The information is used to: (1) Evaluate, when appropriate, approve applications, and report completion of subsequent well operations, on a Federal or Indian lease; and (2) document for administrative use, information for the management, disposal and use of National Resource lands and resources, such as: (a) evaluating the equipment and procedures to be used during a proposed subsequent well operation and reviewing the completed well operations for compliance with the approved plan; (b) requesting and granting approval to perform those actions covered by 43 CFR 3162.3-2, 3162.3-3, and 3162.3-4; (c) reporting the beginning or resumption of production, as required by 43 CFR 3162.4-1(c) and (d) analyzing future applications to drill or modify operations in light of data obtained and methods used.

ROUTINE USES: Information from the record and/or the record will be transferred to appropriate Federal, State, local or foreign agencies, when relevant to civil, criminal or regulatory investigations or prosecutions in connection with congressional inquiries or to consumer reporting agencies to facilitate collection of debts owed the Government.

EFFECT OF NOT PROVIDING THE INFORMATION: Filing of this notice and report and disclosure of the information is mandatory for those subsequent well operations specified in 43 CFR 3162.3-2, 3162.3-3, 3162.3-4.

The Paperwork Reduction Act of 1995 requires us to inform you that:

The BLM collects this information to evaluate proposed and/or completed subsequent well operations on Federal or Indian oil and gas leases.

Response to this request is mandatory.

The BLM would like you to know that you do not have to respond to this or any other Federal agency-sponsored information collection unless it displays a currently valid OMB control number.

**BURDEN HOURS STATEMENT:** Public reporting burden for this form is estimated to average 8 hours per response, including the time for reviewing instructions, gathering and maintaining data, and completing and reviewing the form. Direct comments regarding the burden estimate or any other aspect of this form to U.S. Department of the Interior, Bureau of Land Management (1004-0137), Bureau Information Collection Clearance Officer (WO-630), 1849 C St., N.W., Mail Stop 401 LS, Washington, D.C. 20240



## Additional Information

### Additional Remarks

Pool Code is changing FROM 97975 / WC-015 G-06 S243119C; Bone Spring TO 97814 / Wildcat G-015 S263001O; Bone Spring & 13354 / Corral Canyon; Bone Spring, South

See attached drilling program for the updated casing design, cement program & mud circulation system.

A saturated salt brine will be utilized while drilling through the salt formations.

### Location of Well

0. SHL: SWNE / 2460 FNL / 1980 FEL / TWSP: 25S / RANGE: 30E / SECTION: 25 / LAT: 32.101756 / LONG: -103.832414 ( TVD: 0 feet, MD: 0 feet )

PPP: NWSE / 2663 FNL / 2441 FEL / TWSP: 25S / RANGE: 30E / SECTION: 25 / LAT: 32.101198 / LONG: -103.833901 ( TVD: 9670 feet, MD: 10500 feet )

PPP: NWNE / 0 FNL / 2416 FEL / TWSP: 26S / RANGE: 30E / SECTION: 1 / LAT: 32.079271 / LONG: -103.833971 ( TVD: 9670 feet, MD: 18400 feet )

PPP: SWNE / 2435 FNL / 2440 FEL / TWSP: 25S / RANGE: 30E / SECTION: 25 / LAT: 32.101825 / LONG: -103.833899 ( TVD: 9670 feet, MD: 10100 feet )

BHL: SWNE / 2560 FNL / 2440 FEL / TWSP: 26S / RANGE: 30E / SECTION: 12 / LAT: 32.057601 / LONG: -103.834039 ( TVD: 9670 feet, MD: 26124 feet )

CONFIDENTIAL

## PECOS DISTRICT DRILLING CONDITIONS OF APPROVAL

<b>OPERATOR'S NAME:</b>	XTO
<b>LEASE NO.:</b>	NMLC063079A
<b>LOCATION:</b>	Sec. 25, T.25 S, R 30 E
<b>COUNTY:</b>	Eddy County, New Mexico ▼
<b>WELL NAME &amp; NO.:</b>	Poker Lake Unit 25 BD 508 H
<b>SURFACE HOLE FOOTAGE:</b>	2460'/N & 1980'/E
<b>BOTTOM HOLE FOOTAGE:</b>	10'/S & 1900'/E

COA

H <sub>2</sub> S	<input checked="" type="radio"/> No <span style="float: right;"><input type="radio"/> Yes</span>			
Potash / WIPP	<input checked="" type="radio"/> None	<input type="radio"/> Secretary	<input type="radio"/> R-111-Q	<input type="checkbox"/> Open Annulus <input type="checkbox"/> WIPP
Choose an option (including blank option.)				
Cave / Karst	<input type="radio"/> Low	<input checked="" type="radio"/> Medium	<input type="radio"/> High	<input type="radio"/> Critical
Wellhead	<input type="radio"/> Conventional	<input checked="" type="radio"/> Multibowl	<input type="radio"/> Both	<input type="radio"/> Diverter
Cementing	<input checked="" type="checkbox"/> Primary Squeeze	<input type="checkbox"/> Cont. Squeeze	<input checked="" type="checkbox"/> EchoMeter	<input type="checkbox"/> DV Tool
Special Req	<input type="checkbox"/> Capitan Reef	<input type="checkbox"/> Water Disposal	<input type="checkbox"/> COM	<input checked="" type="checkbox"/> Unit
Waste Prev.	<input type="radio"/> Self-Certification	<input type="radio"/> Waste Min. Plan	<input checked="" type="radio"/> APD Submitted prior to 06/10/2024	
Additional Language	<input checked="" type="checkbox"/> Flex Hose	<input checked="" type="checkbox"/> Casing Clearance	<input type="checkbox"/> Pilot Hole	<input checked="" type="checkbox"/> Break Testing
	<input type="checkbox"/> Four-String	<input checked="" type="checkbox"/> Offline Cementing	<input checked="" type="checkbox"/> Fluid-Filled	

*Changes approved through engineering via **Sundry 283331** on 2-20-2025. Any previous COAs not addressed within the updated COAs still apply.*

### A. HYDROGEN SULFIDE

Hydrogen Sulfide (H<sub>2</sub>S) monitors shall be installed prior to drilling out the surface shoe. If H<sub>2</sub>S is detected in concentrations greater than 100 ppm, the Hydrogen Sulfide area shall meet 43 CFR 3176 requirements, which includes equipment and personnel/public protection items. If Hydrogen Sulfide is encountered, provide measured values and formations to the BLM.

### B. CASING

1. The **9-5/8** inch surface casing shall be set at approximately **1150** feet (a minimum of **70 feet (Eddy County)** into the Rustler Anhydrite, above the salt, and below usable fresh water) and cemented to the surface.
  - a. If cement does not circulate to the surface, the appropriate BLM office shall be notified and a temperature survey utilizing an electronic type temperature survey with surface log readout will be used or a cement bond log shall be run to verify the top of

- the cement. Temperature survey will be run a minimum of six hours after pumping cement and ideally between 8-10 hours after completing the cement job.
- b. Wait on cement (WOC) time for a primary cement job will be a minimum of **8 hours** or **500 pounds compressive strength**, whichever is greater. (This is to include the lead cement)
  - c. Wait on cement (WOC) time for a remedial job will be a minimum of 4 hours after bringing cement to surface or 500 pounds compressive strength, whichever is greater.
  - d. If cement falls back, remedial cementing will be done prior to drilling out that string.
2. The minimum required fill of cement behind the **7-5/8** inch intermediate casing is: Operator has proposed to cement in two stages by conventionally cementing the first stage and performing a bradenhead squeeze on the second stage, contingent upon no returns to surface.
- a. **First stage:** Operator will cement with intent to reach the top of the **Brushy Canyon at 6588'**.
  - b. **Second stage:** Operator will perform bradenhead squeeze and top-out. Cement to surface. If cement does not reach surface, the appropriate BLM office shall be notified. **Excess calculates to – 52%. Additional cement maybe required. Wait on cement (WOC) time for a primary cement job is to include the lead cement slurry due to cave/karst.**
- ❖ In Medium Cave/Karst Areas if cement does not circulate to surface on the first two casing strings, the cement on the 3rd casing string must come to surface.

Operator has proposed to pump down **Surface X Intermediate 1** annulus after primary cementing stage. Operator must run Echo-meter to verify Cement Slurry/Fluid top in the annulus OR operator shall run a CBL from TD of the Surface casing to tieback requirements listed above after the second stage BH to verify TOC. Submit results to the BLM. No displacement fluid/wash out shall be utilized at the top of the cement slurry between second stage BH and top out. Operator must use a limited flush fluid volume of 1 bbl following backside cementing procedures.

If cement does not reach surface, the next casing string must come to surface.

3. The minimum required fill of cement behind the **5-1/2** inch production casing is:
  - Cement should tie-back at least **200 feet** into previous casing string. Operator shall provide method of verification.

## C. PRESSURE CONTROL

1. Variance approved to use flex line from BOP to choke manifold. Manufacturer's specification to be readily available. No external damage to flex line. Flex line to be installed as straight as possible (no hard bends).
2. Operator has proposed a multi-bowl wellhead assembly. Minimum working pressure of the blowout preventer (BOP) and related equipment (BOPE) required for drilling below the surface casing shoe shall be **5000 (5M) psi**.
  - a. Wellhead shall be installed by manufacturer's representatives, submit documentation with subsequent sundry.
  - b. If the welding is performed by a third party, the manufacturer's representative shall monitor the temperature to verify that it does not exceed the maximum temperature of the seal.
  - c. Manufacturer representative shall install the test plug for the initial BOP test.
  - d. If the cement does not circulate and one-inch operations would have been possible with a standard wellhead, the well head shall be cut off, cementing operations performed and another wellhead installed.
  - e. Whenever any seal subject to test pressure is broken, all the tests in 43 CFR 3172 must be followed.

## D. SPECIAL REQUIREMENT (S)

### Unit Wells

The well sign for a unit well shall include the unit number in addition to the surface and bottom hole lease numbers. This also applies to participating area numbers. If a participating area has not been established, the operator can use the general unit designation, but will replace the unit number with the participating area number when the sign is replaced.

### Commercial Well Determination

A commercial well determination shall be submitted after production has been established for at least six months. **(This is not necessary for secondary recovery unit wells)**

### BOPE Break Testing Variance

- BOPE Break Testing is ONLY permitted for intervals utilizing a 5M BOPE or less. **(Annular preventer must be tested to a minimum of 70% of BOPE working pressure and shall be higher than the MASP.)**
- BOPE Break Testing is NOT permitted to drilling the production hole section.
- Variance only pertains to the intermediate hole-sections and no deeper than the Bone Springs formation.
- While in transfer between wells, the BOPE shall be secured by the hydraulic carrier or cradle.

- Any well control event while drilling require notification to the BLM Petroleum Engineer (575-706-2779) prior to the commencement of any BOPE Break Testing operations.
- A full BOPE test is required prior to drilling the first deep intermediate hole section. If any subsequent hole interval is deeper than the first, a full BOPE test will be required. (200' TVD tolerance between intermediate shoes is allowable).
- The BLM is to be contacted (575-361-2822 Eddy County) 4 hours prior to BOPE tests.
- As a minimum, a full BOPE test shall be performed at 21-day intervals.
- In the event any repairs or replacement of the BOPE is required, the BOPE shall test as per 43 CFR 3172.
- If in the event break testing is not utilized, then a full BOPE test would be conducted.

### **Offline Cementing**

Contact the BLM prior to the commencement of any offline cementing procedure.

Engineer may elect to vary this language. Speak with Chris about implementing changes and whether that change seems reasonable.

### **Casing Clearance**

String does not meet 0.422" clearance requirement per 43 CFR 3172. Cement tieback requirement increased 100' for Production casing tieback. Operator may contact approving engineer to discuss changing casing set depth or grade to meet clearance requirement.



## GENERAL REQUIREMENTS

The BLM is to be notified in advance for a representative to witness:

- a. Spudding well (minimum of 24 hours)
- b. Setting and/or Cementing of all casing strings (minimum of 4 hours)
- c. BOPE tests (minimum of 4 hours)

### Contact Eddy County Petroleum Engineering Inspection Staff:

Email or call the Carlsbad Field Office, 620 East Greene St., Carlsbad, NM 88220;

[BLM NM CFO DrillingNotifications@BLM.GOV](mailto:BLM_NM_CFO_DrillingNotifications@BLM.GOV); (575) 361-2822

1. Unless the production casing has been run and cemented or the well has been properly plugged, the drilling rig shall not be removed from over the hole without prior approval.
  - a. In the event the operator has proposed to drill multiple wells utilizing a skid/walking rig. Operator shall secure the wellbore on the current well, after installing and testing the wellhead, by installing a blind flange of like pressure rating to the wellhead and a pressure gauge that can be monitored while drilling is performed on the other well(s).
  - b. When the operator proposes to set surface casing with Spudder Rig
    - i. Notify the BLM when moving in and removing the Spudder Rig.
    - ii. Notify the BLM when moving in the 2<sup>nd</sup> Rig. Rig to be moved in within 90 days of notification that Spudder Rig has left the location.
    - iii. BOP/BOPE test to be conducted per **43 CFR 3172** as soon as 2<sup>nd</sup> Rig is rigged up on well.
2. Floor controls are required for 3M or Greater systems. These controls will be on the rig floor, unobstructed, readily accessible to the driller and will be operational at all times during drilling and/or completion activities. Rig floor is defined as the area immediately around the rotary table; the area immediately above the substructure on which the draw works are located, this does not include the dog house or stairway area.
3. For intervals in which cement to surface is required, cement to surface should be verified with a visual check and density or pH check to differentiate cement from spacer and drilling mud. The results should be documented in the driller's log and daily reports.

### A. CASING

1. Changes to the approved APD casing program need prior approval if the items substituted are of lesser grade or different casing size or are Non-API. The Operator can exchange the components of the proposal with that of superior strength (i.e. changing from J-55 to N-80, or from 36# to 40#). Changes to the approved cement program need prior approval if the altered cement plan has less volume or strength or if the changes are substantial (i.e. Multistage tool, ECP, etc.). The initial wellhead installed on the well will remain on the well with spools used as needed.

2. Wait on cement (WOC) for Potash Areas: After cementing but before commencing any tests, the casing string shall stand cemented under pressure until both of the following conditions have been met: 1) cement reaches a minimum compressive strength of 500 psi for all cement blends of both lead and tail cement, 2) until cement has been in place at least 8 hours. WOC time will be recorded in the driller's log. The casing integrity test can be done (prior to the cement setting up) immediately after bumping the plug.
3. Wait on cement (WOC) for Water Basin: After cementing but before commencing any tests, the casing string shall stand cemented under pressure until both of the following conditions have been met: 1) cement reaches a minimum compressive strength of 500 psi at the shoe, 2) until cement has been in place at least 8 hours. WOC time will be recorded in the driller's log. See individual casing strings for details regarding lead cement slurry requirements. The casing integrity test can be done (prior to the cement setting up) immediately after bumping the plug.
4. Provide compressive strengths including hours to reach required 500 pounds compressive strength prior to cementing each casing string. Have well specific cement details onsite prior to pumping the cement for each casing string.
5. No pea gravel permitted for remedial or fall back remedial without prior authorization from the BLM engineer.
6. On that portion of any well approved for a 5M BOPE system or greater, a pressure integrity test of each casing shoe shall be performed. Formation at the shoe shall be tested to a minimum of the mud weight equivalent anticipated to control the formation pressure to the next casing depth or at total depth of the well. This test shall be performed before drilling more than 20 feet of new hole.
7. If hardband drill pipe is rotated inside casing, returns will be monitored for metal. If metal is found in samples, drill pipe will be pulled and rubber protectors which have a larger diameter than the tool joints of the drill pipe will be installed prior to continuing drilling operations.
8. Whenever a casing string is cemented in the R-111-Q potash area, the NMOCD requirements shall be followed.

## **B. PRESSURE CONTROL**

1. All blowout preventer (BOP) and related equipment (BOPE) shall comply with well control requirements as described in **43 CFR 3172**.
2. If a variance is approved for a flexible hose to be installed from the BOP to the choke manifold, the following requirements apply: The flex line must meet the requirements of API 16C. Check condition of flexible line from BOP to choke manifold, replace if exterior is damaged or if line fails test. Line to be as straight as possible with no hard bends and is to be anchored according to Manufacturer's

requirements. The flexible hose can be exchanged with a hose of equal size and equal or greater pressure rating. Anchor requirements, specification sheet and hydrostatic pressure test certification matching the hose in service, to be onsite for review. These documents shall be posted in the company man's trailer and on the rig floor.

3. 5M or higher system requires an HCR valve, remote kill line and annular to match. The remote kill line is to be installed prior to testing the system and tested to stack pressure.
4. If the operator has proposed a multi-bowl wellhead assembly in the APD. The following requirements must be met:
  - i. Wellhead shall be installed by manufacturer's representatives, submit documentation with subsequent sundry.
  - ii. If the welding is performed by a third party, the manufacturer's representative shall monitor the temperature to verify that it does not exceed the maximum temperature of the seal.
  - iii. Manufacturer representative shall install the test plug for the initial BOP test.
  - iv. Whenever any seal subject to test pressure is broken, all the tests in 43 CFR 3172.6(b)(9) must be followed.
  - v. If the cement does not circulate and one inch operations would have been possible with a standard wellhead, the well head shall be cut off, cementing operations performed and another wellhead installed.
5. The appropriate BLM office shall be notified a minimum of 4 hours in advance for a representative to witness the tests.
  - i. In a water basin, for all casing strings utilizing slips, these are to be set as soon as the crew and rig are ready and any fallback cement remediation has been done. The casing cut-off and BOP installation can be initiated four hours after installing the slips, which will be approximately six hours after bumping the plug. For those casing strings not using slips, the minimum wait time before cut-off is eight hours after bumping the plug. BOP/BOPE testing can begin after cut-off or once cement reaches 500 psi compressive strength (including lead cement), whichever is greater. However, if the float does not hold, cut-off cannot be initiated until cement reaches 500 psi compressive strength (including lead when specified).
  - ii. In potash areas, for all casing strings utilizing slips, these are to be set as soon as the crew and rig are ready and any fallback cement remediation has been done. For all casing strings, casing cut-off and BOP installation can be initiated at twelve hours after bumping the cement plug. The BOPE test can be initiated after bumping the cement plug with the casing valve

- open. (only applies to single stage cement jobs, prior to the cement setting up.)
- iii. The tests shall be done by an independent service company utilizing a test plug not a cup or J-packer and can be initiated immediately with the casing valve open. The operator also has the option of utilizing an independent tester to test without a plug (i.e. against the casing) pursuant to **43 CFR 3172** with the pressure not to exceed 70% of the burst rating for the casing. Any test against the casing must meet the WOC time for 8 hours or 500 pounds compressive strength, whichever is greater, prior to initiating the test (see casing segment as lead cement may be critical item).
  - iv. The test shall be run on a 5000 psi chart for a 2-3M BOP/BOP, on a 10000 psi chart for a 5M BOP/BOPE and on a 15000 psi chart for a 10M BOP/BOPE. If a linear chart is used, it shall be a one hour chart. A circular chart shall have a maximum 2 hour clock. If a twelve hour or twenty-four hour chart is used, tester shall make a notation that it is run with a two hour clock.
  - v. The results of the test shall be reported to the appropriate BLM office.
  - vi. All tests are required to be recorded on a calibrated test chart. A copy of the BOP/BOPE test chart and a copy of independent service company test will be submitted to the appropriate BLM office.
  - vii. The BOP/BOPE test shall include a low pressure test from 250 to 300 psi. The test will be held for a minimum of 10 minutes if test is done with a test plug and 30 minutes without a test plug. This test shall be performed prior to the test at full stack pressure.
  - viii. BOP/BOPE must be tested by an independent service company within 500 feet of the top of the Wolfcamp formation if the time between the setting of the intermediate casing and reaching this depth exceeds 20 days. This test does not exclude the test prior to drilling out the casing shoe as per **43 CFR 3172**.

### **C. DRILLING MUD**

Mud system monitoring equipment, with derrick floor indicators and visual and audio alarms, shall be operating before drilling into the Wolfcamp formation, and shall be used until production casing is run and cemented.

### **D. WASTE MATERIAL AND FLUIDS**

All waste (i.e. drilling fluids, trash, salts, chemicals, sewage, gray water, etc.) created as a result of drilling operations and completion operations shall be safely contained and disposed of properly at a waste disposal facility. No waste material or fluid shall be

disposed of on the well location or surrounding area. Porto-johns and trash containers will be on-location during fracturing operations or any other crew-intensive operations.

**Approved by Zota Stevens on 2/20/2025**  
575-234-5998 / [zstevens@blm.gov](mailto:zstevens@blm.gov)



C-102  Submit Electronically Via OCD Permitting	State of New Mexico Energy, Minerals & Natural Resources Department OIL CONSERVATION DIVISION						Revised July 9, 2024		
							Submittal Type:	<input type="checkbox"/> Initial Submittal	
								<input checked="" type="checkbox"/> Amended Report	
<input type="checkbox"/> As Drilled									
WELL LOCATION INFORMATION									
API Number 30-015-		Pool Code 13354		Pool Name CORRAL CANYON; BONE SPRING, SOUTH					
Property Code		Property Name POKER LAKE UNIT 25 BD						Well Number 508H	
ORGID No. 373075		Operator Name XTO PERMIAN OPERATING, LLC.						Ground Level Elevation 3,346'	
Surface Owner: <input type="checkbox"/> State <input type="checkbox"/> Fee <input type="checkbox"/> Tribal <input checked="" type="checkbox"/> Federal					Mineral Owner: <input checked="" type="checkbox"/> State <input type="checkbox"/> Fee <input type="checkbox"/> Tribal <input checked="" type="checkbox"/> Federal				
Surface Location									
UL G	Section 25	Township 25 S	Range 30 E	Lot	Ft. from N/S 2,460' FNL	Ft. from E/W 1,980' FEL	Latitude 32.101756	Longitude -103.832414	County EDDY
Bottom Hole Location									
UL O	Section 36	Township 25 S	Range 30 E	Lot	Ft. from N/S 10' FSL	Ft. from E/W 1,900' FEL	Latitude 32.079303	Longitude -103.832306	County EDDY
Dedicated Acres 160		Infill or Defining Well DEFINING		Defining Well API		Overlapping Spacing Unit (Y/N) N		Consolidation Code U	
Order Numbers.						Well setbacks are under Common Ownership: <input checked="" type="checkbox"/> Yes <input type="checkbox"/> No			
Kick Off Point (KOP)									
UL G	Section 25	Township 25 S	Range 30 E	Lot	Ft. from N/S 2,046' FNL	Ft. from E/W 1,899' FEL	Latitude 32.102893	Longitude -103.832153	County EDDY
First Take Point (FTP)									
UL J	Section 25	Township 25 S	Range 30 E	Lot	Ft. from N/S 2,556' FSL	Ft. from E/W 1,900' FEL	Latitude 32.100924	Longitude -103.832160	County EDDY
Last Take Point (LTP)									
UL O	Section 36	Township 25 S	Range 30 E	Lot	Ft. from N/S 100' FSL	Ft. from E/W 1,900' FEL	Latitude 32.079550	Longitude -103.832305	County EDDY
Unitized Area or Area of Uniform Interest NMNM-071016X				Spacing Unit Type <input checked="" type="checkbox"/> Horizontal <input type="checkbox"/> Vertical			Ground Floor Elevation: 3,346'		

<b>OPERATOR CERTIFICATIONS</b>  <i>I hereby certify that the information contained herein is true and complete to the best of my knowledge and belief, and that this organization either owns a working interest or unleased mineral interest in the land including the proposed bottom hole location or has a right to drill this well at this location pursuant to a contract with an owner of such a mineral or working interest, or to a voluntary pooling agreement or a compulsory pooling order heretofore entered by the division.</i>  <i>If this well is a horizontal well, I further certify that this organization has received the consent of at least one lessee or owner of a working interest or unleased mineral interest in each tract (in the target pool or formation) in which any part of the well's completed interval will be located or obtained a compulsory pooling form the division.</i>  <i>Samantha Weis</i> 1/22/2025	<b>SURVEYOR CERTIFICATIONS</b>  <i>I hereby certify that the well location shown on this plat was plotted from field notes of actual surveys made by me or under my supervision, and that the same is true and correct to the best of my belief.</i>  I, TIM C. PAPPAS, NEW MEXICO PROFESSIONAL SURVEYOR NO. 21209, DO HEREBY CERTIFY THAT THIS SURVEY PLAT AND THE ACTUAL SURVEY ON THE GROUND UPON WHICH IT IS BASED WERE PERFORMED BY ME OR UNDER MY DIRECT SUPERVISION; THAT I AM RESPONSIBLE FOR THIS SURVEY, THAT THIS SURVEY MEETS THE MINIMUM STANDARDS FOR SURVEYING IN NEW MEXICO, AND THAT IS TRUE AND CORRECT TO THE BEST OF MY KNOWLEDGE AND BELIEF.  <i>[Signature]</i> 21 Jan 2025  TIM C. PAPPAS REGISTERED PROFESSIONAL LAND SURVEYOR STATE OF NEW MEXICO NO. 21209
---	--



ACREAGE DEDICATION PLATS

This grid represents a standard section. You may superimpose a non-standard section, or a larger area, over this grid. Operators must outline the dedicated acreage in a red box, clearly show the well surface location and bottom hole location, if it is directionally drilled, with the dimensions from the section lines in the cardinal directions. If this is a horizontal wellbore show on this plat the location of the First Take Point and Last Take Point, and the point within the Completed interval (other than the First Take Point or Last Take Point) that is the closest to any outer boundary of the tract.

Surveyors shall use the latest United States government survey or dependent resurvey. Well locations will be in reference to the New Mexico Principal Meridian. If the land is not surveyed, contact the OCD Engineering Bureau. Independent subdivision surveys will not be acceptable.

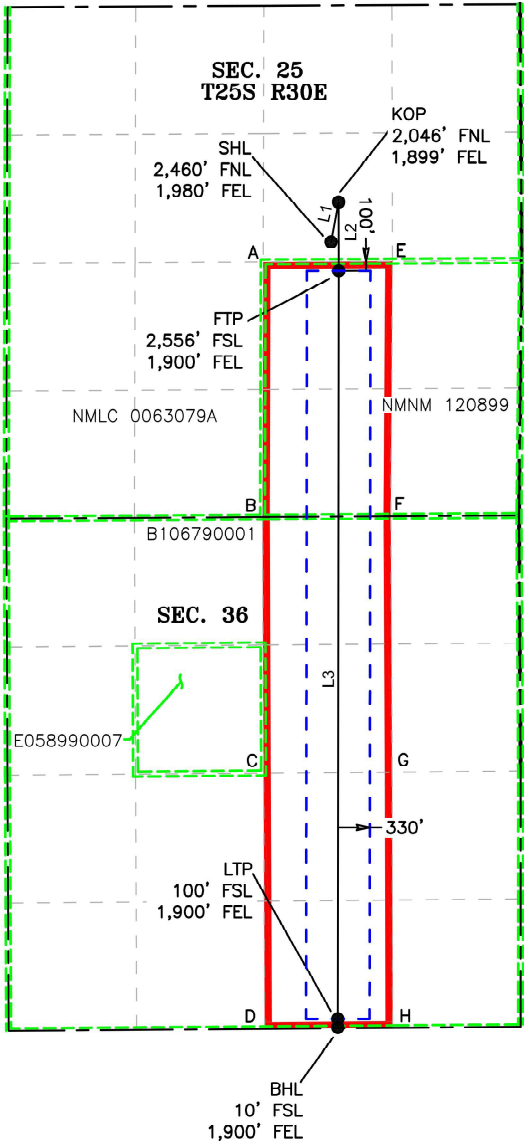

LEGEND

- SECTION LINE
- PROPOSED WELLBORE
- NEW MEXICO MINERAL LEASE LINE
- 330' BUFFER
- DEDICATED ACREAGE

LINE TABLE

LINE	AZIMUTH	LENGTH
L1	10° 45'14"	421.30'
L2	179° 53'21"	713.25'
L3	180° 03'50"	7,865.64'

CORNER COORDINATES (NAD83 NME)

A - Y =	400,909.6	N	A - X =	695,741.2	E
B - Y =	398,251.8	N	B - X =	695,734.4	E
C - Y =	395,593.9	N	C - X =	695,745.5	E
D - Y =	392,931.6	N	D - X =	695,756.7	E
E - Y =	400,916.2	N	E - X =	697,084.1	E
F - Y =	398,260.4	N	F - X =	697,066.8	E
G - Y =	395,604.7	N	G - X =	697,080.6	E
H - Y =	392,942.5	N	H - X =	697,086.9	E

CORNER COORDINATES (NAD27 NME)

A - Y =	400,851.7	N	A - X =	654,555.7	E
B - Y =	398,193.9	N	B - X =	654,548.8	E
C - Y =	395,536.1	N	C - X =	654,559.9	E
D - Y =	392,873.9	N	D - X =	654,571.0	E
E - Y =	400,858.3	N	E - X =	655,898.6	E
F - Y =	398,202.5	N	F - X =	655,881.2	E
G - Y =	395,546.9	N	G - X =	655,894.9	E
H - Y =	392,884.8	N	H - X =	655,901.1	E

COORDINATE TABLE

SHL (NAD 83 NME)			FTP (NAD 83 NME)		
Y =	401,115.8	N	Y =	400,813.5	N
X =	696,445.8	E	X =	696,525.8	E
LAT. =	32.101756	°N	LAT. =	32.100924	°N
LONG. =	103.832414	°W	LONG. =	103.832160	°W
KOP (NAD 83 NME)					
Y =	401,529.7	N			
X =	696,524.4	E			
LAT. =	32.102893	°N			
LONG. =	103.832153	°W			
LTP (NAD 83 NME)			BHL (NAD 83 NME)		
Y =	393,037.8	N	Y =	392,947.8	N
X =	696,517.0	E	X =	696,517.0	E
LAT. =	32.079550	°N	LAT. =	32.079303	°N
LONG. =	103.832305	°W	LONG. =	103.832306	°W
SHL (NAD 27 NME)			FTP (NAD 27 NME)		
Y =	401,057.9	N	Y =	400,755.6	N
X =	655,260.3	E	X =	655,340.3	E
LAT. =	32.101632	°N	LAT. =	32.100800	°N

C-102  Submit Electronically Via OCD Permitting	State of New Mexico Energy, Minerals & Natural Resources Department OIL CONSERVATION DIVISION						Revised July 9, 2024		
							Submittal Type:	<input type="checkbox"/> Initial Submittal	
								<input checked="" type="checkbox"/> Amended Report	
<input type="checkbox"/> As Drilled									
WELL LOCATION INFORMATION									
API Number 30-015-		Pool Code 97814		Pool Name WILDCAT G-015 S263001O; BONE SPRING					
Property Code		Property Name POKER LAKE UNIT 25 BD						Well Number 508H	
ORGID No. 373075		Operator Name XTO PERMIAN OPERATING, LLC.						Ground Level Elevation 3,346'	
Surface Owner: <input type="checkbox"/> State <input type="checkbox"/> Fee <input type="checkbox"/> Tribal <input checked="" type="checkbox"/> Federal					Mineral Owner: <input checked="" type="checkbox"/> State <input type="checkbox"/> Fee <input type="checkbox"/> Tribal <input checked="" type="checkbox"/> Federal				
Surface Location									
UL G	Section 25	Township 25 S	Range 30 E	Lot	Ft. from N/S 2,460' FNL	Ft. from E/W 1,980' FEL	Latitude 32.101756	Longitude -103.832414	County EDDY
Bottom Hole Location									
UL O	Section 36	Township 25 S	Range 30 E	Lot	Ft. from N/S 10' FSL	Ft. from E/W 1,900' FEL	Latitude 32.079303	Longitude -103.832306	County EDDY
Dedicated Acres 80		Infill or Defining Well DEFINING		Defining Well API		Overlapping Spacing Unit (Y/N) N		Consolidation Code U	
Order Numbers.						Well setbacks are under Common Ownership: <input checked="" type="checkbox"/> Yes <input type="checkbox"/> No			
Kick Off Point (KOP)									
UL G	Section 25	Township 25 S	Range 30 E	Lot	Ft. from N/S 2,046' FNL	Ft. from E/W 1,899' FEL	Latitude 32.102893	Longitude -103.832153	County EDDY
First Take Point (FTP)									
UL J	Section 25	Township 25 S	Range 30 E	Lot	Ft. from N/S 2,556' FSL	Ft. from E/W 1,900' FEL	Latitude 32.100924	Longitude -103.832160	County EDDY
Last Take Point (LTP)									
UL O	Section 36	Township 25 S	Range 30 E	Lot	Ft. from N/S 100' FSL	Ft. from E/W 1,900' FEL	Latitude 32.079550	Longitude -103.832305	County EDDY
Unitized Area or Area of Uniform Interest NMNM-071016X				Spacing Unit Type <input checked="" type="checkbox"/> Horizontal <input type="checkbox"/> Vertical			Ground Floor Elevation: 3,346'		

<b>OPERATOR CERTIFICATIONS</b>  <i>I hereby certify that the information contained herein is true and complete to the best of my knowledge and belief, and that this organization either owns a working interest or unleased mineral interest in the land including the proposed bottom hole location or has a right to drill this well at this location pursuant to a contract with an owner of such a mineral or working interest, or to a voluntary pooling agreement or a compulsory pooling order heretofore entered by the division.</i>  <i>If this well is a horizontal well, I further certify that this organization has received the consent of at least one lessee or owner of a working interest or unleased mineral interest in each tract (in the target pool or formation) in which any part of the well's completed interval will be located or obtained a compulsory pooling form the division.</i>  <i>Samantha Weis</i> 1/22/2025	<b>SURVEYOR CERTIFICATIONS</b>  <i>I hereby certify that the well location shown on this plat was plotted from field notes of actual surveys made by me or under my supervision, and that the same is true and correct to the best of my belief.</i>  I, TIM C. PAPPAS, NEW MEXICO PROFESSIONAL SURVEYOR NO. 21209, DO HEREBY CERTIFY THAT THIS SURVEY PLAT AND THE ACTUAL SURVEY ON THE GROUND UPON WHICH IT IS BASED WERE PERFORMED BY ME OR UNDER MY DIRECT SUPERVISION; THAT I AM RESPONSIBLE FOR THIS SURVEY, THAT THIS SURVEY MEETS THE MINIMUM STANDARDS FOR SURVEYING IN NEW MEXICO, AND THAT IS TRUE AND CORRECT TO THE BEST OF MY KNOWLEDGE AND BELIEF.  <i>[Signature]</i> 21 Jan 2025  TIM C. PAPPAS REGISTERED PROFESSIONAL LAND SURVEYOR STATE OF NEW MEXICO NO. 21209
---	--

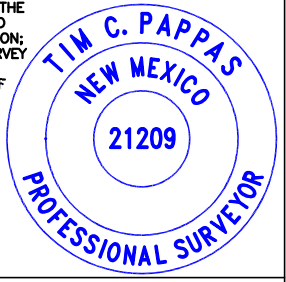

## ACREAGE DEDICATION PLATS

This grid represents a standard section. You may superimpose a non-standard section, or a larger area, over this grid. Operators must outline the dedicated acreage in a red box, clearly show the well surface location and bottom hole location, if it is directionally drilled, with the dimensions from the section lines in the cardinal directions. If this is a horizontal wellbore show on this plat the location of the First Take Point and Last Take Point, and the point within the Completed interval (other than the First Take Point or Last Take Point) that is the closest to any outer boundary of the tract.

Surveyors shall use the latest United States government survey or dependent resurvey. Well locations will be in reference to the New Mexico Principal Meridian. If the land is not surveyed, contact the OCD Engineering Bureau. Independent subdivision surveys will not be acceptable.

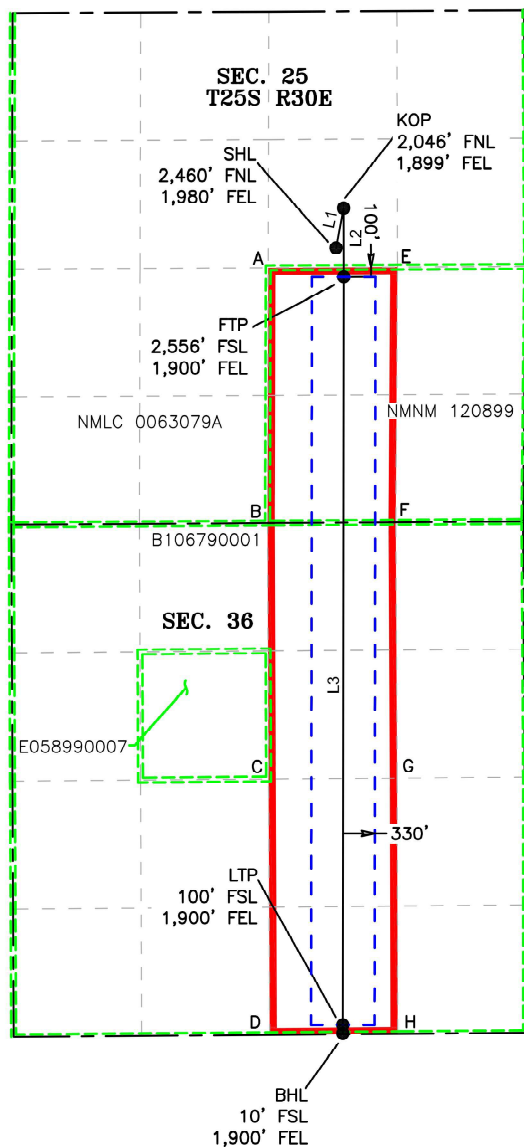

## LEGEND

- SECTION LINE
- PROPOSED WELLBORE
- NEW MEXICO MINERAL LEASE LINE
- 330' BUFFER
- DEDICATED ACREAGE

## LINE TABLE

LINE	AZIMUTH	LENGTH
L1	10° 45'14"	421.30'
L2	179° 53'21"	713.25'
L3	180° 03'50"	7,865.64'

## CORNER COORDINATES (NAD83 NME)

A - Y =	400,909.6	N	A - X =	695,741.2	E
B - Y =	398,251.8	N	B - X =	695,734.4	E
C - Y =	395,593.9	N	C - X =	695,745.5	E
D - Y =	392,931.6	N	D - X =	695,756.7	E
E - Y =	400,916.2	N	E - X =	697,084.1	E
F - Y =	398,260.4	N	F - X =	697,066.8	E
G - Y =	395,604.7	N	G - X =	697,080.6	E
H - Y =	392,942.5	N	H - X =	697,086.9	E

## CORNER COORDINATES (NAD27 NME)

A - Y =	400,851.7	N	A - X =	654,555.7	E
B - Y =	398,193.9	N	B - X =	654,548.8	E
C - Y =	395,536.1	N	C - X =	654,559.9	E
D - Y =	392,873.9	N	D - X =	654,571.0	E
E - Y =	400,858.3	N	E - X =	655,898.6	E
F - Y =	398,202.5	N	F - X =	655,881.2	E
G - Y =	395,546.9	N	G - X =	655,894.9	E
H - Y =	392,884.8	N	H - X =	655,901.1	E

## COORDINATE TABLE

SHL (NAD 83 NME)			FTP (NAD 83 NME)		
Y =	401,115.8	N	Y =	400,813.5	N
X =	696,445.8	E	X =	696,525.8	E
LAT. =	32.101756	°N	LAT. =	32.100924	°N
LONG. =	103.832414	°W	LONG. =	103.832160	°W
KOP (NAD 83 NME)					
Y =	401,529.7	N			
X =	696,524.4	E			
LAT. =	32.102893	°N			
LONG. =	103.832153	°W			
LTP (NAD 83 NME)			BHL (NAD 83 NME)		
Y =	393,037.8	N	Y =	392,947.8	N
X =	696,517.0	E	X =	696,517.0	E
LAT. =	32.079550	°N	LAT. =	32.079303	°N
LONG. =	103.832305	°W	LONG. =	103.832306	°W
SHL (NAD 27 NME)			FTP (NAD 27 NME)		
Y =	401,057.9	N	Y =	400,755.6	N
X =	655,260.3	E	X =	655,340.3	E
LAT. =	32.101632	°N	LAT. =	32.100800	°N

**DRILLING PLAN: BLM COMPLIANCE**  
(Supplement to BLM 3160-3)

XTO Energy Inc.  
POKER LAKE UNIT 25 BD 508H  
Projected TD: 18286.9' MD / 9996' TVD  
SHL: 2460' FNL & 1980' FEL , Section 25, T25S, R30E  
BHL: 10' FSL & 1900' FEL , Section 36, T25S, R30E  
EDDY County, NM

**1. Geologic Name of Surface Formation**

A. Quaternary

**2. Estimated Tops of Geological Markers & Depths of Anticipated Fresh Water, Oil or Gas**

Formation	Well Depth (TVD)	Water/Oil/Gas
Rustler	1014'	Water
Top of Salt	1302'	Water
Base of Salt	3849'	Water
Delaware	4019'	Water
Brushy Canyon	6621'	Water/Oil/Gas
Bone Spring	7853'	Water
Avalon	8084'	Water/Oil/Gas
1st Bone Spring	8684'	Water/Oil/Gas
2nd Bone Spring	9165'	Water/Oil/Gas
<b>Target/Land Curve</b>	<b>9996'</b>	<b>Water/Oil/Gas</b>

\*\*\* Hydrocarbons @ Brushy Canyon

\*\*\* Groundwater depth 40' (per NM State Engineers Office).

No other formations are expected to yield oil, gas or fresh water in measurable volumes. The surface fresh water sands will be protected by setting 9.625 inch casing @ 1114' (188' above the salt) and circulating cement back to surface. The intermediate will isolate from the top of salt down to the next casing seat by setting 7.625 inch casing at 9096.69' and cemented to surface. A 6.75 inch curve and 6.75 inch lateral hole will be drilled to 18286.9 MD/TD and 5.5 inch production casing will be set at TD and cemented back up in the intermediate shoe (estimated TOC 8796.69 feet).

**3. Casing Design**

Hole Size	Depth	OD Csg	Weight	Grade	Collar	New/Used	SF Burst	SF Collapse	SF Tension
12.25	0' – 1114'	9.625	40	J-55	BTC	New	1.45	5.65	14.14
8.75	0' – 4000'	7.625	29.7	RY P-110	Flush Joint	New	3.74	2.57	2.07
8.75	4000' – 9096.69'	7.625	29.7	HC L-80	Flush Joint	New	2.72	2.09	2.68
6.75	0' – 8996.69'	5.5	20	RY P-110	Semi-Premium / Freedom	New	1.05	2.61	2.43
6.75	8996.69' - 18286.9'	5.5	20	RY P-110	Semi-Flush / Talon	New	1.05	2.35	2.43

• XTO requests the option to utilize a spudder rig (Atlas Copco RD20 or Equivalent) to set and cement surface casing per this Sundry



**Wellhead:**

XTO will use a 3 String Slim Hole Multi-Bowl System

**4. Cement Program****Surface Casing: 9.625, 40 New BTC, J-55 casing to be set at +/- 1114'**

Lead: 270 sxs EconoCem-HLTRRC (mixed at 10.5 ppg, 1.87 ft<sup>3</sup>/sx, 10.13 gal/sx water)

Tail: 130 sxs Class C + 2% CaCl (mixed at 14.8 ppg, 1.35 ft<sup>3</sup>/sx, 6.39 gal/sx water)

Top of Cement: Surface

Compressives: 12-hr = 900 psi 24 hr = 1500 psi

**Intermediate Casing: 7.625, 29.7 New casing to be set at +/- 9096.69'**1st Stage

Optional Lead: 360 sxs Class C (mixed at 10.5 ppg, 2.77 ft<sup>3</sup>/sx, 15.59 gal/sx water)

TOC: Surface

Tail: 230 sxs Class C (mixed at 14.8 ppg, 1.35 ft<sup>3</sup>/sx, 6.39 gal/sx water)

TOC: Brushy Canyon @ 6621

Compressives: 12-hr = 900 psi 24 hr = 1150 psi

2nd Stage

Lead: 0 sxs Class C (mixed at 12.9 ppg, 2.16 ft<sup>3</sup>/sx, 9.61 gal/sx water)

Tail: 750 sxs Class C (mixed at 14.8 ppg, 1.33 ft<sup>3</sup>/sx, 6.39 gal/sx water)

Top of Cement: 0

Compressives: 12-hr = 900 psi 24 hr = 1150 psi

XTO requests to pump a two stage cement job on the 7-5/8" intermediate casing string with the first stage being pumped conventionally with the calculated top of cement at the Brush Canyon (6621') and the second stage performed as a bradenhead squeeze with planned cement from the Brushy Canyon to surface. If cement is not visually confirmed to circulate to surface, the final cement top after the second stage job will be verified by Echo-meter. If necessary, a top out consisting of 1,500 sack of Class C cement + 3% Salt + 1% PreMag-M + 6% Bentonite Gel (2.30 yld, 12.91 ppg) will be executed as a contingency. If cement is still unable to circulate to surface, another Echo-meter run will be performed for cement top verification.

XTO will report to the BLM the volume of fluid (limited to 5 bbls) used to flush intermediate casing valves following backside cementing procedures.

XTO requests to pump an Optional Lead if well conditions dictate in an attempt to bring cement inside the first intermediate casing. If cement reaches the desired height, the BLM will be notified and the second stage bradenhead squeeze and subsequent TOC verification will be negated.

XTO requests the option to conduct the bradenhead squeeze and TOC verification offline as per standard approval from BLM when unplanned remediation is needed and batch drilling is approved. In the event the bradenhead is conducted, we will ensure the first stage cement job is cemented properly and the well is static with floats holding and no pressure on the csg annulus as with all other casing strings where batch drilling operations occur before moving off the rig. The TA cap will also be installed per Cactus procedure and pressure inside the casing will be monitored via the valve on the TA cap as per standard batch drilling ops.

**Production Casing: 5.5, 20 New Semi-Flush / Talon, RY P-110 casing to be set at +/- 18286.9'**

Lead: 20 sxs NeoCem (mixed at 11.5 ppg, 2.69 ft <sup>3</sup> /sx, 15.00 gal/sx water)	Top of Cement:	8796.69 feet
Tail: 640 sxs VersaCem (mixed at 13.2 ppg, 1.51 ft <sup>3</sup> /sx, 8.38 gal/sx water)	Top of Cement:	9296.69 feet
Compressives:	12-hr = 800 psi	24 hr = 1500 psi

XTO requests the option to offline cement and remediate (if needed) surface and intermediate casing strings where batch drilling is approved and if unplanned remediation is needed. XTO will ensure well is static with no pressure on the csg annulus, as with all other casing strings where batch drilling operations occur before moving off the rig. The TA cap will also be installed when applicable per Cactus procedure and pressure inside the casing will be monitored via the valve on the TA cap as per standard batch drilling ops. Offline cement operations will then be conducted after the rig is moved off the current well to the next well in the batch sequence.

**5. Pressure Control Equipment**

Once the permanent WH is installed on the casing, the blow out preventer equipment (BOP) will consist of 5M Hydril and 10M 3-Ram BOP.

All BOP testing will be done by an independent service company. Operator will test as per BLM CFR43-3172

A variance is requested to allow use of a flex hose as the choke line from the BOP to the Choke Manifold. .

XTO requests a variance to be able to batch drill this well if necessary. In doing so, XTO will set casing and ensure that the well is cemented properly (unless approval is given for offline cementing) and the well is static. With floats holding, no pressure on the csg annulus, and the installation of a 10K TA cap as per Cactus recommendations, XTO will contact the BLM to skid the rig to drill the remaining wells on the pad. Once surface and both intermediate strings are all completed, XTO will begin drilling the production hole on each of the wells.

A variance is requested to **ONLY** test broken pressure seals on the BOP equipment when moving from wellhead to wellhead which is in compliance with API Standard 53. API standard 53 states, that for pad drilling operation, moving from one wellhead to another within 21 days, pressure testing is required for pressure-containing and pressure-controlling connections when the integrity of a pressure seal is broken. We will request permission to **ONLY** retest broken pressure seals if the following conditions are met: 1. After a full BOP test is conducted on the first well on the pad 2. When skidding to drill an intermediate section that does not penetrate into the Wolfcamp.

**6. Proposed Mud Circulation System**

INTERVAL	Hole Size	Mud Type	MW (ppg)	Viscosity (sec/qt)	Fluid Loss (cc)	Additional Comments
0' - 1114'	12.25	FW/Native	8.4-8.9	35-40	NC	Fresh water or native water
1114' - 4019'	8.75	Saturated brine	10 - 10.5	30-32	NC	Fully saturated salt
4019' - 9096.69'	8.75	Brine Direct Emulsion / Brine	10-10.5	30-32	NC	Depending on well conditions
9096.69' - 18286.9'	6.75	OBM	9.1-9.6	50-60	NC - 20	N/A

The necessary mud products for weight addition and fluid loss control will be on location at all times.

Spud with fresh water/native mud. Drill out from under surface casing with Saturated Salt. A saturated salt brine mud will be used while drilling through the salt formation. Use fibrous materials as needed to control seepage and lost circulation. Pump viscous sweeps as needed for hole cleaning. Pump speed will be recorded on a daily drilling report after mudding up. A Pason or Totco will be used to detect changes in loss or gain of mud volume. A mud test will be performed every 24 hours to determine: density, viscosity, strength, filtration and pH as necessary. Use available solids controls equipment to help keep mud weight down after mud up. Rig up solids control equipment to operate as a closed loop system.

**7. Auxiliary Well Control and Monitoring Equipment**

- A. A Kelly cock will be in the drill string at all times.
- B. A full opening drill pipe stabbing valve having appropriate connections will be on the rig floor at all times.
- C. H2S monitors will be on location when drilling below the 9,625 casing.

**8. Logging, Coring and Testing Program**

Open hole logging will not be done on this well.

**9. Abnormal Pressures and Temperatures / Potential Hazards**

None Anticipated. BHT of 165 to 185 F is anticipated. No H2S is expected but monitors will be in place to detect any H2S occurrences. Should these circumstances be encountered the operator and drilling contractor are prepared to take all necessary steps to ensure safety of all personnel and environment. Lost circulation could occur but is not expected to be a serious problem in this area and hole seepage will be compensated for by additions of small amounts of LCM in the drilling fluid.

**10. Anticipated Starting Date and Duration of Operations**

Anticipated spud date will be after BLM approval. Move in operations and drilling is expected to take 40 days.

Well Plan Report - Poker Lake Unit 25 BD 508H

Measured Depth: 18286.92 ft  
TVD RKB: 9996.00 ft  
Location  
Cartographic Reference System: New Mexico East - NAD 27  
Northing: 401057.90 ft  
Easting: 655260.30 ft  
RKB: 3378.00 ft  
Ground Level: 3346.00 ft  
North Reference: Grid  
Convergence Angle: 0.27 Deg

Plan Sections      Poker Lake Unit 25 BD 508H

Measured	Depth (ft)	Inclination (Deg)	Azimuth (Deg)	TVD		Y Offset (ft)	X Offset (ft)	Build		Turn Rate (Deg/100ft)	Dogleg	
				RKB	(ft)			Rate	(Deg/100ft)		Rate	(Deg/100ft)
	0.00	0.00	0.00		0.00	0.00	0.00	0.00	0.00	0.00	0.00	0.00
	1100.00	0.00	0.00		1100.00	0.00	0.00	0.00	0.00	0.00	0.00	0.00
	1333.08	4.66	10.75		1332.82	9.31	1.77	2.00	0.00	0.00	2.00	0.00
	6283.81	4.66	10.75		6267.18	404.59	76.84	0.00	0.00	0.00	0.00	0.00
	6516.89	0.00	0.00		6500.00	413.90	78.61	-2.00	0.00	0.00	2.00	0.00
	9296.69	0.00	0.00		9279.80	413.90	78.61	0.00	0.00	0.00	0.00	0.00
	10421.69	90.00	179.89		9996.00	-302.30	80.00	8.00	0.00	0.00	8.00	FTP 4
	18196.93	90.00	179.89		9996.00	-8077.52	95.06	0.00	0.00	0.00	0.00	LTP 4
	18286.92	90.00	179.89		9996.00	-8167.52	95.24	0.00	0.00	0.00	0.00	BHL 4

Position Uncertainty      Poker Lake Unit 25 BD 508H

Measured	TVD	Highside	Lateral	Vertical	Magnitude	Semi-major	Semi-minor	Tool

file:///C:/Users/arsriva/Landmark/DecisionSpace/WellPlanning/Reports/PokerLakeUnit25BD508H.HTML

Well Plan Report

Depth (ft)	Inclination (°)	Azimuth (°)	RKB (ft)	Error (ft)	Bias (ft)	Error (ft)	Bias (ft)	Error (ft)	Bias (ft)	of Bias (ft)	Error (ft)	Error (ft)	Azimuth (°)	Used
0.000	0.000	0.000	0.000	0.000	0.000	0.000	0.000	0.000	0.000	0.000	0.000	0.000	0.000	XOM_R2OWSG MWD+IFR1+MS
100.000	0.000	0.000	100.000	0.358	0.000	0.179	0.000	2.300	0.000	0.000	0.358	0.179	90.000	XOM_R2OWSG MWD+IFR1+MS
200.000	0.000	0.000	200.000	0.717	0.000	0.538	0.000	2.310	0.000	0.000	0.717	0.538	90.000	XOM_R2OWSG MWD+IFR1+MS
300.000	0.000	0.000	300.000	1.075	0.000	0.896	0.000	2.325	0.000	0.000	1.075	0.896	90.000	XOM_R2OWSG MWD+IFR1+MS
400.000	0.000	0.000	400.000	1.434	0.000	1.255	0.000	2.347	0.000	0.000	1.434	1.255	90.000	XOM_R2OWSG MWD+IFR1+MS
500.000	0.000	0.000	500.000	1.792	0.000	1.613	0.000	2.374	0.000	0.000	1.792	1.613	90.000	XOM_R2OWSG MWD+IFR1+MS
600.000	0.000	0.000	600.000	2.151	0.000	1.972	0.000	2.406	0.000	0.000	2.151	1.972	90.000	XOM_R2OWSG MWD+IFR1+MS
700.000	0.000	0.000	700.000	2.509	0.000	2.330	0.000	2.443	0.000	0.000	2.509	2.330	90.000	XOM_R2OWSG MWD+IFR1+MS
800.000	0.000	0.000	800.000	2.868	0.000	2.689	0.000	2.485	0.000	0.000	2.868	2.689	90.000	XOM_R2OWSG MWD+IFR1+MS
900.000	0.000	0.000	900.000	3.226	0.000	3.047	0.000	2.531	0.000	0.000	3.226	3.047	90.000	XOM_R2OWSG MWD+IFR1+MS
1000.000	0.000	0.000	1000.000	3.585	0.000	3.405	0.000	2.581	0.000	0.000	3.585	3.405	90.000	XOM_R2OWSG MWD+IFR1+MS
1100.000	0.000	0.000	1100.000	3.943	0.000	3.764	0.000	2.634	0.000	0.000	3.943	3.764	90.000	XOM_R2OWSG MWD+IFR1+MS
1200.000	2.000	10.754	1199.980	4.293	0.000	4.128	0.000	2.690	0.000	0.000	4.302	4.122	90.037	XOM_R2OWSG MWD+IFR1+MS
1300.000	4.000	10.754	1299.838	4.645	0.000	4.484	0.000	2.747	0.000	0.000	4.661	4.478	90.175	XOM_R2OWSG MWD+IFR1+MS
1333.076	4.662	10.754	1332.819	4.760	0.000	4.602	0.000	2.765	0.000	0.000	4.781	4.596	90.286	XOM_R2OWSG MWD+IFR1+MS
1400.000	4.662	10.754	1399.522	5.000	0.000	4.840	0.000	2.807	0.000	0.000	5.020	4.834	90.308	XOM_R2OWSG MWD+IFR1+MS
1500.000	4.662	10.754	1499.191	5.359	0.000	5.196	0.000	2.872	0.000	0.000	5.378	5.190	90.305	XOM_R2OWSG MWD+IFR1+MS
1600.000	4.662	10.754	1598.860	5.718	0.000	5.553	0.000	2.941	0.000	0.000	5.736	5.547	90.313	XOM_R2OWSG MWD+IFR1+MS
1700.000	4.662	10.754	1698.529	6.077	0.000	5.910	0.000	3.011	0.000	0.000	6.094	5.904	90.331	XOM_R2OWSG MWD+IFR1+MS



Well Plan Report

1800.000	4.662	10.754	1798.198	6.438	0.000	6.268	0.000	3.084	0.000	0.000	6.453	6.261	90.356	XOM_R2OWSG MWD+IFR1+MS
1900.000	4.662	10.754	1897.868	6.798	0.000	6.625	0.000	3.159	0.000	0.000	6.812	6.619	90.387	XOM_R2OWSG MWD+IFR1+MS
2000.000	4.662	10.754	1997.537	7.159	0.000	6.983	0.000	3.237	0.000	0.000	7.172	6.977	90.422	XOM_R2OWSG MWD+IFR1+MS
2100.000	4.662	10.754	2097.206	7.519	0.000	7.342	0.000	3.315	0.000	0.000	7.531	7.335	90.462	XOM_R2OWSG MWD+IFR1+MS
2200.000	4.662	10.754	2196.875	7.881	0.000	7.700	0.000	3.396	0.000	0.000	7.891	7.693	90.505	XOM_R2OWSG MWD+IFR1+MS
2300.000	4.662	10.754	2296.545	8.242	0.000	8.058	0.000	3.479	0.000	0.000	8.251	8.052	90.550	XOM_R2OWSG MWD+IFR1+MS
2400.000	4.662	10.754	2396.214	8.603	0.000	8.417	0.000	3.563	0.000	0.000	8.612	8.410	90.598	XOM_R2OWSG MWD+IFR1+MS
2500.000	4.662	10.754	2495.883	8.965	0.000	8.775	0.000	3.648	0.000	0.000	8.972	8.769	90.647	XOM_R2OWSG MWD+IFR1+MS
2600.000	4.662	10.754	2595.552	9.326	0.000	9.134	0.000	3.735	0.000	0.000	9.332	9.128	90.698	XOM_R2OWSG MWD+IFR1+MS
2700.000	4.662	10.754	2695.221	9.688	0.000	9.493	0.000	3.824	0.000	0.000	9.693	9.487	90.749	XOM_R2OWSG MWD+IFR1+MS
2800.000	4.662	10.754	2794.891	10.050	0.000	9.852	0.000	3.914	0.000	0.000	10.054	9.846	90.802	XOM_R2OWSG MWD+IFR1+MS
2900.000	4.662	10.754	2894.560	10.412	0.000	10.211	0.000	4.005	0.000	0.000	10.415	10.205	90.855	XOM_R2OWSG MWD+IFR1+MS
3000.000	4.662	10.754	2994.229	10.774	0.000	10.570	0.000	4.098	0.000	0.000	10.775	10.564	90.908	XOM_R2OWSG MWD+IFR1+MS
3100.000	4.662	10.754	3093.898	11.136	0.000	10.929	0.000	4.192	0.000	0.000	11.136	10.923	90.962	XOM_R2OWSG MWD+IFR1+MS
3200.000	4.662	10.754	3193.568	11.498	0.000	11.288	0.000	4.288	0.000	0.000	11.497	11.282	91.016	XOM_R2OWSG MWD+IFR1+MS
3300.000	4.662	10.754	3293.237	11.861	0.000	11.647	0.000	4.384	0.000	0.000	11.859	11.641	91.070	XOM_R2OWSG MWD+IFR1+MS
3400.000	4.662	10.754	3392.906	12.223	0.000	12.007	0.000	4.483	0.000	0.000	12.220	12.000	91.124	XOM_R2OWSG MWD+IFR1+MS
3500.000	4.662	10.754	3492.575	12.585	0.000	12.366	0.000	4.582	0.000	0.000	12.581	12.360	91.177	XOM_R2OWSG MWD+IFR1+MS
3600.000	4.662	10.754	3592.244	12.948	0.000	12.725	0.000	4.683	0.000	0.000	12.942	12.719	91.231	XOM_R2OWSG MWD+IFR1+MS
3700.000	4.662	10.754	3691.914	13.310	0.000	13.084	0.000	4.786	0.000	0.000	13.303	13.078	91.284	XOM_R2OWSG MWD+IFR1+MS

Well Plan Report

3800.000	4.662	10.754	3791.583	13.672	0.000	13.444	0.000	4.890	0.000	0.000	13.665	13.438	91.338	XOM_R2OWSG MWD+IFR1+MS
3900.000	4.662	10.754	3891.252	14.035	0.000	13.803	0.000	4.995	0.000	0.000	14.026	13.797	91.390	XOM_R2OWSG MWD+IFR1+MS
4000.000	4.662	10.754	3990.921	14.397	0.000	14.163	0.000	5.102	0.000	0.000	14.387	14.156	91.443	XOM_R2OWSG MWD+IFR1+MS
4100.000	4.662	10.754	4090.590	14.760	0.000	14.522	0.000	5.210	0.000	0.000	14.749	14.516	91.495	XOM_R2OWSG MWD+IFR1+MS
4200.000	4.662	10.754	4190.260	15.123	0.000	14.881	0.000	5.320	0.000	0.000	15.110	14.875	91.546	XOM_R2OWSG MWD+IFR1+MS
4300.000	4.662	10.754	4289.929	15.485	0.000	15.241	0.000	5.432	0.000	0.000	15.472	15.235	91.598	XOM_R2OWSG MWD+IFR1+MS
4400.000	4.662	10.754	4389.598	15.848	0.000	15.600	0.000	5.545	0.000	0.000	15.833	15.594	91.649	XOM_R2OWSG MWD+IFR1+MS
4500.000	4.662	10.754	4489.267	16.210	0.000	15.960	0.000	5.660	0.000	0.000	16.195	15.954	91.699	XOM_R2OWSG MWD+IFR1+MS
4600.000	4.662	10.754	4588.937	16.573	0.000	16.319	0.000	5.776	0.000	0.000	16.556	16.313	91.749	XOM_R2OWSG MWD+IFR1+MS
4700.000	4.662	10.754	4688.606	16.936	0.000	16.679	0.000	5.894	0.000	0.000	16.918	16.673	91.798	XOM_R2OWSG MWD+IFR1+MS
4800.000	4.662	10.754	4788.275	17.298	0.000	17.038	0.000	6.014	0.000	0.000	17.280	17.032	91.847	XOM_R2OWSG MWD+IFR1+MS
4900.000	4.662	10.754	4887.944	17.661	0.000	17.398	0.000	6.136	0.000	0.000	17.641	17.392	91.896	XOM_R2OWSG MWD+IFR1+MS
5000.000	4.662	10.754	4987.613	18.024	0.000	17.758	0.000	6.259	0.000	0.000	18.003	17.752	91.944	XOM_R2OWSG MWD+IFR1+MS
5100.000	4.662	10.754	5087.283	18.387	0.000	18.117	0.000	6.385	0.000	0.000	18.365	18.111	91.991	XOM_R2OWSG MWD+IFR1+MS
5200.000	4.662	10.754	5186.952	18.749	0.000	18.477	0.000	6.512	0.000	0.000	18.726	18.471	92.038	XOM_R2OWSG MWD+IFR1+MS
5300.000	4.662	10.754	5286.621	19.112	0.000	18.836	0.000	6.641	0.000	0.000	19.088	18.830	92.085	XOM_R2OWSG MWD+IFR1+MS
5400.000	4.662	10.754	5386.290	19.475	0.000	19.196	0.000	6.772	0.000	0.000	19.450	19.190	92.131	XOM_R2OWSG MWD+IFR1+MS
5500.000	4.662	10.754	5485.960	19.838	0.000	19.556	0.000	6.905	0.000	0.000	19.811	19.550	92.177	XOM_R2OWSG MWD+IFR1+MS
5600.000	4.662	10.754	5585.629	20.200	0.000	19.915	0.000	7.041	0.000	0.000	20.173	19.909	92.222	XOM_R2OWSG MWD+IFR1+MS
5700.000	4.662	10.754	5685.298	20.563	0.000	20.275	0.000	7.178	0.000	0.000	20.535	20.269	92.267	XOM_R2OWSG MWD+IFR1+MS

Well Plan Report

5800.000	4.662	10.754	5784.967	20.926	0.000	20.634	0.000	7.317	0.000	0.000	20.897	20.629	92.311	XOM_R2OWSG MWD+IFR1+MS
5900.000	4.662	10.754	5884.636	21.289	0.000	20.994	0.000	7.458	0.000	0.000	21.259	20.988	92.355	XOM_R2OWSG MWD+IFR1+MS
6000.000	4.662	10.754	5984.306	21.652	0.000	21.354	0.000	7.602	0.000	0.000	21.620	21.348	92.398	XOM_R2OWSG MWD+IFR1+MS
6100.000	4.662	10.754	6083.975	22.015	0.000	21.713	0.000	7.748	0.000	0.000	21.982	21.708	92.441	XOM_R2OWSG MWD+IFR1+MS
6200.000	4.662	10.754	6183.644	22.377	0.000	22.073	0.000	7.896	0.000	0.000	22.344	22.067	92.484	XOM_R2OWSG MWD+IFR1+MS
6283.814	4.662	10.754	6267.181	22.682	0.000	22.375	0.000	8.021	0.000	0.000	22.647	22.369	92.520	XOM_R2OWSG MWD+IFR1+MS
6300.000	4.338	10.754	6283.317	22.742	0.000	22.433	0.000	8.046	0.000	0.000	22.706	22.427	92.525	XOM_R2OWSG MWD+IFR1+MS
6400.000	2.338	10.754	6383.142	23.097	0.000	22.791	0.000	8.198	0.000	0.000	23.066	22.786	92.551	XOM_R2OWSG MWD+IFR1+MS
6500.000	0.338	10.754	6483.110	23.424	0.000	23.148	0.000	8.350	0.000	0.000	23.423	23.142	92.558	XOM_R2OWSG MWD+IFR1+MS
6516.890	0.000	0.000	6500.000	23.482	0.000	23.203	0.000	8.376	0.000	0.000	23.483	23.202	92.554	XOM_R2OWSG MWD+IFR1+MS
6600.000	0.000	0.000	6583.110	23.777	0.000	23.498	0.000	8.503	0.000	0.000	23.777	23.497	92.515	XOM_R2OWSG MWD+IFR1+MS
6700.000	0.000	0.000	6683.110	24.131	0.000	23.853	0.000	8.658	0.000	0.000	24.132	23.852	92.469	XOM_R2OWSG MWD+IFR1+MS
6800.000	0.000	0.000	6783.110	24.486	0.000	24.208	0.000	8.815	0.000	0.000	24.487	24.207	92.424	XOM_R2OWSG MWD+IFR1+MS
6900.000	0.000	0.000	6883.110	24.841	0.000	24.563	0.000	8.975	0.000	0.000	24.842	24.563	92.381	XOM_R2OWSG MWD+IFR1+MS
7000.000	0.000	0.000	6983.110	25.196	0.000	24.918	0.000	9.137	0.000	0.000	25.197	24.918	92.338	XOM_R2OWSG MWD+IFR1+MS
7100.000	0.000	0.000	7083.110	25.551	0.000	25.274	0.000	9.302	0.000	0.000	25.552	25.273	92.297	XOM_R2OWSG MWD+IFR1+MS
7200.000	0.000	0.000	7183.110	25.907	0.000	25.629	0.000	9.470	0.000	0.000	25.907	25.629	92.257	XOM_R2OWSG MWD+IFR1+MS
7300.000	0.000	0.000	7283.110	26.262	0.000	25.985	0.000	9.640	0.000	0.000	26.262	25.984	92.217	XOM_R2OWSG MWD+IFR1+MS
7400.000	0.000	0.000	7383.110	26.617	0.000	26.341	0.000	9.813	0.000	0.000	26.618	26.340	92.179	XOM_R2OWSG MWD+IFR1+MS
7500.000	0.000	0.000	7483.110	26.973	0.000	26.696	0.000	9.988	0.000	0.000	26.973	26.696	92.142	XOM_R2OWSG MWD+IFR1+MS

7600.000	0.000	0.000	7583.110	27.328	0.000	27.052	0.000	10.167	0.000	0.000	27.329	27.052	92.106	XOM_R2OWSG MWD+IFR1+MS
7700.000	0.000	0.000	7683.110	27.684	0.000	27.408	0.000	10.348	0.000	0.000	27.684	27.408	92.070	XOM_R2OWSG MWD+IFR1+MS
7800.000	0.000	0.000	7783.110	28.040	0.000	27.764	0.000	10.531	0.000	0.000	28.040	27.764	92.035	XOM_R2OWSG MWD+IFR1+MS
7900.000	0.000	0.000	7883.110	28.395	0.000	28.120	0.000	10.718	0.000	0.000	28.396	28.120	92.001	XOM_R2OWSG MWD+IFR1+MS
8000.000	0.000	0.000	7983.110	28.751	0.000	28.476	0.000	10.907	0.000	0.000	28.752	28.476	91.968	XOM_R2OWSG MWD+IFR1+MS
8100.000	0.000	0.000	8083.110	29.107	0.000	28.832	0.000	11.099	0.000	0.000	29.108	28.832	91.936	XOM_R2OWSG MWD+IFR1+MS
8200.000	0.000	0.000	8183.110	29.463	0.000	29.188	0.000	11.293	0.000	0.000	29.464	29.188	91.904	XOM_R2OWSG MWD+IFR1+MS
8300.000	0.000	0.000	8283.110	29.819	0.000	29.545	0.000	11.491	0.000	0.000	29.820	29.544	91.874	XOM_R2OWSG MWD+IFR1+MS
8400.000	0.000	0.000	8383.110	30.175	0.000	29.901	0.000	11.691	0.000	0.000	30.176	29.901	91.843	XOM_R2OWSG MWD+IFR1+MS
8500.000	0.000	0.000	8483.110	30.531	0.000	30.257	0.000	11.894	0.000	0.000	30.532	30.257	91.814	XOM_R2OWSG MWD+IFR1+MS
8600.000	0.000	0.000	8583.110	30.888	0.000	30.614	0.000	12.100	0.000	0.000	30.888	30.613	91.785	XOM_R2OWSG MWD+IFR1+MS
8700.000	0.000	0.000	8683.110	31.244	0.000	30.970	0.000	12.309	0.000	0.000	31.244	30.970	91.757	XOM_R2OWSG MWD+IFR1+MS
8800.000	0.000	0.000	8783.110	31.600	0.000	31.327	0.000	12.521	0.000	0.000	31.600	31.326	91.729	XOM_R2OWSG MWD+IFR1+MS
8900.000	0.000	0.000	8883.110	31.957	0.000	31.683	0.000	12.735	0.000	0.000	31.957	31.683	91.702	XOM_R2OWSG MWD+IFR1+MS
9000.000	0.000	0.000	8983.110	32.313	0.000	32.040	0.000	12.953	0.000	0.000	32.313	32.039	91.675	XOM_R2OWSG MWD+IFR1+MS
9100.000	0.000	0.000	9083.110	32.669	0.000	32.396	0.000	13.173	0.000	0.000	32.670	32.396	91.649	XOM_R2OWSG MWD+IFR1+MS
9200.000	0.000	0.000	9183.110	33.026	0.000	32.753	0.000	13.396	0.000	0.000	33.026	32.753	91.624	XOM_R2OWSG MWD+IFR1+MS
9296.693	0.000	0.000	9279.803	33.371	0.000	33.098	0.000	13.615	0.000	0.000	33.371	33.098	91.600	XOM_R2OWSG MWD+IFR1+MS
9300.000	0.265	179.889	9283.110	33.376	0.000	33.109	-0.000	13.623	0.000	0.000	33.382	33.109	91.598	XOM_R2OWSG MWD+IFR1+MS
9400.000	8.265	179.889	9382.752	33.219	0.000	33.425	-0.000	13.846	0.000	0.000	33.694	33.425	91.568	XOM_R2OWSG MWD+IFR1+MS

9500.000	16.265	179.889	9480.390	32.513	0.000	33.727	-0.000	14.057	0.000	0.000	33.988	33.726	91.563	XOM_R2OWSG MWD+IFR1+MS
9600.000	24.265	179.889	9574.124	31.281	0.000	34.009	-0.000	14.251	0.000	0.000	34.254	34.009	91.644	XOM_R2OWSG MWD+IFR1+MS
9700.000	32.265	179.889	9662.130	29.568	0.000	34.269	-0.000	14.428	0.000	0.000	34.487	34.269	91.902	XOM_R2OWSG MWD+IFR1+MS
9800.000	40.265	179.889	9742.694	27.442	0.000	34.506	-0.000	14.589	0.000	0.000	34.683	34.506	92.537	XOM_R2OWSG MWD+IFR1+MS
9900.000	48.265	179.889	9814.248	25.003	0.000	34.717	-0.000	14.740	0.000	0.000	34.839	34.717	94.209	XOM_R2OWSG MWD+IFR1+MS
10000.000	56.265	179.889	9875.400	22.393	0.000	34.903	-0.000	14.888	0.000	0.000	34.958	34.901	100.992	XOM_R2OWSG MWD+IFR1+MS
10100.000	64.265	179.889	9924.959	19.818	0.000	35.061	-0.000	15.042	0.000	0.000	35.067	35.031	-24.115	XOM_R2OWSG MWD+IFR1+MS
10200.000	72.265	179.889	9961.961	17.570	0.000	35.192	-0.000	15.212	0.000	0.000	35.195	35.085	-8.832	XOM_R2OWSG MWD+IFR1+MS
10300.000	80.265	179.889	9985.686	16.035	0.000	35.296	-0.000	15.403	0.000	0.000	35.298	35.111	-6.455	XOM_R2OWSG MWD+IFR1+MS
10400.000	88.265	179.889	9995.671	15.598	0.000	35.371	-0.000	15.620	0.000	0.000	35.374	35.122	-5.930	XOM_R2OWSG MWD+IFR1+MS
10421.693	90.000	179.889	9996.000	15.670	0.000	35.383	-0.000	15.670	0.000	0.000	35.385	35.124	-5.962	XOM_R2OWSG MWD+IFR1+MS
10500.000	90.000	179.889	9996.000	15.864	0.000	35.429	-0.000	15.864	0.000	0.000	35.432	35.127	-5.909	XOM_R2OWSG MWD+IFR1+MS
10600.000	90.000	179.889	9996.000	16.143	0.000	35.504	-0.000	16.143	0.000	0.000	35.508	35.131	-5.630	XOM_R2OWSG MWD+IFR1+MS
10700.000	90.000	179.889	9996.000	16.455	0.000	35.596	-0.000	16.455	0.000	0.000	35.599	35.136	-5.258	XOM_R2OWSG MWD+IFR1+MS
10800.000	90.000	179.889	9996.000	16.797	0.000	35.703	-0.000	16.797	0.000	0.000	35.707	35.142	-4.867	XOM_R2OWSG MWD+IFR1+MS
10900.000	90.000	179.889	9996.000	17.169	0.000	35.827	-0.000	17.169	0.000	0.000	35.831	35.149	-4.493	XOM_R2OWSG MWD+IFR1+MS
11000.000	90.000	179.889	9996.000	17.568	0.000	35.966	-0.000	17.568	0.000	0.000	35.970	35.156	-4.150	XOM_R2OWSG MWD+IFR1+MS
11100.000	90.000	179.889	9996.000	17.992	0.000	36.121	-0.000	17.992	0.000	0.000	36.125	35.164	-3.841	XOM_R2OWSG MWD+IFR1+MS
11200.000	90.000	179.889	9996.000	18.440	0.000	36.291	-0.000	18.440	0.000	0.000	36.295	35.172	-3.566	XOM_R2OWSG MWD+IFR1+MS
11300.000	90.000	179.889	9996.000	18.910	0.000	36.477	-0.000	18.910	0.000	0.000	36.481	35.181	-3.322	XOM_R2OWSG MWD+IFR1+MS

Well Plan Report

11400.000	90.000	179.889	9996.000	19.400	0.000	36.678	-0.000	19.400	0.000	0.000	36.682	35.191	-3.106	XOM_R2OWSG MWD+IFR1+MS
11500.000	90.000	179.889	9996.000	19.909	0.000	36.893	-0.000	19.909	0.000	0.000	36.897	35.202	-2.914	XOM_R2OWSG MWD+IFR1+MS
11600.000	90.000	179.889	9996.000	20.435	0.000	37.123	-0.000	20.435	0.000	0.000	37.127	35.213	-2.742	XOM_R2OWSG MWD+IFR1+MS
11700.000	90.000	179.889	9996.000	20.978	0.000	37.367	-0.000	20.978	0.000	0.000	37.371	35.225	-2.589	XOM_R2OWSG MWD+IFR1+MS
11800.000	90.000	179.889	9996.000	21.536	0.000	37.625	-0.000	21.536	0.000	0.000	37.629	35.237	-2.451	XOM_R2OWSG MWD+IFR1+MS
11900.000	90.000	179.889	9996.000	22.107	0.000	37.897	-0.000	22.107	0.000	0.000	37.901	35.250	-2.327	XOM_R2OWSG MWD+IFR1+MS
12000.000	90.000	179.889	9996.000	22.691	0.000	38.182	-0.000	22.691	0.000	0.000	38.186	35.264	-2.214	XOM_R2OWSG MWD+IFR1+MS
12100.000	90.000	179.889	9996.000	23.287	0.000	38.480	-0.000	23.287	0.000	0.000	38.484	35.278	-2.112	XOM_R2OWSG MWD+IFR1+MS
12200.000	90.000	179.889	9996.000	23.894	0.000	38.791	-0.000	23.894	0.000	0.000	38.795	35.293	-2.019	XOM_R2OWSG MWD+IFR1+MS
12300.000	90.000	179.889	9996.000	24.511	0.000	39.115	-0.000	24.511	0.000	0.000	39.119	35.309	-1.933	XOM_R2OWSG MWD+IFR1+MS
12400.000	90.000	179.889	9996.000	25.138	0.000	39.451	-0.000	25.138	0.000	0.000	39.454	35.325	-1.855	XOM_R2OWSG MWD+IFR1+MS
12500.000	90.000	179.889	9996.000	25.773	0.000	39.798	-0.000	25.773	0.000	0.000	39.802	35.342	-1.783	XOM_R2OWSG MWD+IFR1+MS
12600.000	90.000	179.889	9996.000	26.416	0.000	40.157	-0.000	26.416	0.000	0.000	40.161	35.360	-1.716	XOM_R2OWSG MWD+IFR1+MS
12700.000	90.000	179.889	9996.000	27.066	0.000	40.527	-0.000	27.066	0.000	0.000	40.531	35.378	-1.655	XOM_R2OWSG MWD+IFR1+MS
12800.000	90.000	179.889	9996.000	27.724	0.000	40.909	-0.000	27.724	0.000	0.000	40.912	35.397	-1.597	XOM_R2OWSG MWD+IFR1+MS
12900.000	90.000	179.889	9996.000	28.388	0.000	41.300	-0.000	28.388	0.000	0.000	41.304	35.416	-1.544	XOM_R2OWSG MWD+IFR1+MS
13000.000	90.000	179.889	9996.000	29.058	0.000	41.703	-0.000	29.058	0.000	0.000	41.706	35.436	-1.494	XOM_R2OWSG MWD+IFR1+MS
13100.000	90.000	179.889	9996.000	29.734	0.000	42.115	-0.000	29.734	0.000	0.000	42.118	35.457	-1.448	XOM_R2OWSG MWD+IFR1+MS
13200.000	90.000	179.889	9996.000	30.414	0.000	42.537	-0.000	30.414	0.000	0.000	42.540	35.478	-1.404	XOM_R2OWSG MWD+IFR1+MS
13300.000	90.000	179.889	9996.000	31.100	0.000	42.968	-0.000	31.100	0.000	0.000	42.972	35.500	-1.364	XOM_R2OWSG MWD+IFR1+MS

Well Plan Report

13400.000	90.000	179.889	9996.000	31.791	0.000	43.409	-0.000	31.791	0.000	0.000	43.412	35.523	-1.325	XOM_R2OWSG MWD+IFR1+MS
13500.000	90.000	179.889	9996.000	32.485	0.000	43.859	-0.000	32.485	0.000	0.000	43.862	35.546	-1.289	XOM_R2OWSG MWD+IFR1+MS
13600.000	90.000	179.889	9996.000	33.184	0.000	44.317	-0.000	33.184	0.000	0.000	44.320	35.570	-1.255	XOM_R2OWSG MWD+IFR1+MS
13700.000	90.000	179.889	9996.000	33.886	0.000	44.783	-0.000	33.886	0.000	0.000	44.786	35.594	-1.223	XOM_R2OWSG MWD+IFR1+MS
13800.000	90.000	179.889	9996.000	34.592	0.000	45.258	-0.000	34.592	0.000	0.000	45.261	35.619	-1.192	XOM_R2OWSG MWD+IFR1+MS
13900.000	90.000	179.889	9996.000	35.302	0.000	45.740	-0.000	35.302	0.000	0.000	45.743	35.645	-1.164	XOM_R2OWSG MWD+IFR1+MS
14000.000	90.000	179.889	9996.000	36.014	0.000	46.231	-0.000	36.014	0.000	0.000	46.234	35.671	-1.136	XOM_R2OWSG MWD+IFR1+MS
14100.000	90.000	179.889	9996.000	36.729	0.000	46.728	-0.000	36.729	0.000	0.000	46.731	35.698	-1.110	XOM_R2OWSG MWD+IFR1+MS
14200.000	90.000	179.889	9996.000	37.447	0.000	47.233	-0.000	37.447	0.000	0.000	47.236	35.726	-1.085	XOM_R2OWSG MWD+IFR1+MS
14300.000	90.000	179.889	9996.000	38.168	0.000	47.744	-0.000	38.168	0.000	0.000	47.747	35.754	-1.062	XOM_R2OWSG MWD+IFR1+MS
14400.000	90.000	179.889	9996.000	38.891	0.000	48.262	-0.000	38.891	0.000	0.000	48.265	35.783	-1.039	XOM_R2OWSG MWD+IFR1+MS
14500.000	90.000	179.889	9996.000	39.617	0.000	48.787	-0.000	39.617	0.000	0.000	48.790	35.812	-1.018	XOM_R2OWSG MWD+IFR1+MS
14600.000	90.000	179.889	9996.000	40.345	0.000	49.318	-0.000	40.345	0.000	0.000	49.321	35.842	-0.997	XOM_R2OWSG MWD+IFR1+MS
14700.000	90.000	179.889	9996.000	41.075	0.000	49.855	-0.000	41.075	0.000	0.000	49.858	35.873	-0.978	XOM_R2OWSG MWD+IFR1+MS
14800.000	90.000	179.889	9996.000	41.807	0.000	50.398	-0.000	41.807	0.000	0.000	50.401	35.904	-0.959	XOM_R2OWSG MWD+IFR1+MS
14900.000	90.000	179.889	9996.000	42.541	0.000	50.947	-0.000	42.541	0.000	0.000	50.949	35.936	-0.941	XOM_R2OWSG MWD+IFR1+MS
15000.000	90.000	179.889	9996.000	43.276	0.000	51.501	-0.000	43.276	0.000	0.000	51.503	35.968	-0.924	XOM_R2OWSG MWD+IFR1+MS
15100.000	90.000	179.889	9996.000	44.013	0.000	52.060	-0.000	44.013	0.000	0.000	52.063	36.001	-0.907	XOM_R2OWSG MWD+IFR1+MS
15200.000	90.000	179.889	9996.000	44.752	0.000	52.625	-0.000	44.752	0.000	0.000	52.627	36.035	-0.892	XOM_R2OWSG MWD+IFR1+MS
15300.000	90.000	179.889	9996.000	45.493	0.000	53.194	-0.000	45.493	0.000	0.000	53.197	36.069	-0.876	XOM_R2OWSG MWD+IFR1+MS



10/22/24, 3:23 PM

Well Plan Report														
15400.000	90.000	179.889	9996.000	46.235	0.000	53.769	-0.000	46.235	0.000	0.000	53.771	36.104	-0.862	XOM_R2OWSG MWD+IFR1+MS
15500.000	90.000	179.889	9996.000	46.978	0.000	54.348	-0.000	46.978	0.000	0.000	54.350	36.139	-0.847	XOM_R2OWSG MWD+IFR1+MS
15600.000	90.000	179.889	9996.000	47.722	0.000	54.932	-0.000	47.722	0.000	0.000	54.934	36.175	-0.834	XOM_R2OWSG MWD+IFR1+MS
15700.000	90.000	179.889	9996.000	48.468	0.000	55.520	-0.000	48.468	0.000	0.000	55.522	36.212	-0.821	XOM_R2OWSG MWD+IFR1+MS
15800.000	90.000	179.889	9996.000	49.215	0.000	56.112	-0.000	49.215	0.000	0.000	56.114	36.249	-0.808	XOM_R2OWSG MWD+IFR1+MS
15900.000	90.000	179.889	9996.000	49.964	0.000	56.708	-0.000	49.964	0.000	0.000	56.711	36.287	-0.796	XOM_R2OWSG MWD+IFR1+MS
16000.000	90.000	179.889	9996.000	50.713	0.000	57.309	-0.000	50.713	0.000	0.000	57.311	36.325	-0.784	XOM_R2OWSG MWD+IFR1+MS
16100.000	90.000	179.889	9996.000	51.463	0.000	57.913	-0.000	51.463	0.000	0.000	57.915	36.364	-0.773	XOM_R2OWSG MWD+IFR1+MS
16200.000	90.000	179.889	9996.000	52.215	0.000	58.521	-0.000	52.215	0.000	0.000	58.523	36.403	-0.762	XOM_R2OWSG MWD+IFR1+MS
16300.000	90.000	179.889	9996.000	52.967	0.000	59.133	-0.000	52.967	0.000	0.000	59.135	36.443	-0.751	XOM_R2OWSG MWD+IFR1+MS
16400.000	90.000	179.889	9996.000	53.721	0.000	59.748	-0.000	53.721	0.000	0.000	59.750	36.484	-0.741	XOM_R2OWSG MWD+IFR1+MS
16500.000	90.000	179.889	9996.000	54.475	0.000	60.367	-0.000	54.475	0.000	0.000	60.369	36.525	-0.731	XOM_R2OWSG MWD+IFR1+MS
16600.000	90.000	179.889	9996.000	55.230	0.000	60.988	-0.000	55.230	0.000	0.000	60.991	36.567	-0.721	XOM_R2OWSG MWD+IFR1+MS
16700.000	90.000	179.889	9996.000	55.986	0.000	61.614	-0.000	55.986	0.000	0.000	61.616	36.610	-0.712	XOM_R2OWSG MWD+IFR1+MS
16800.000	90.000	179.889	9996.000	56.742	0.000	62.242	-0.000	56.742	0.000	0.000	62.244	36.653	-0.702	XOM_R2OWSG MWD+IFR1+MS
16900.000	90.000	179.889	9996.000	57.500	0.000	62.873	-0.000	57.500	0.000	0.000	62.875	36.696	-0.694	XOM_R2OWSG MWD+IFR1+MS
17000.000	90.000	179.889	9996.000	58.258	0.000	63.507	-0.000	58.258	0.000	0.000	63.509	36.740	-0.685	XOM_R2OWSG MWD+IFR1+MS
17100.000	90.000	179.889	9996.000	59.017	0.000	64.144	-0.000	59.017	0.000	0.000	64.146	36.785	-0.677	XOM_R2OWSG MWD+IFR1+MS
17200.000	90.000	179.889	9996.000	59.776	0.000	64.784	-0.000	59.776	0.000	0.000	64.786	36.830	-0.669	XOM_R2OWSG MWD+IFR1+MS
17300.000	90.000	179.889	9996.000	60.536	0.000	65.427	-0.000	60.536	0.000	0.000	65.429	36.876	-0.661	XOM_R2OWSG MWD+IFR1+MS

17400.000	90.000	179.889	9996.000	61.297	0.000	66.072	-0.000	61.297	0.000	0.000	66.074	36.922	-0.653	XOM_R2OWSG MWD+IFR1+MS
17500.000	90.000	179.889	9996.000	62.059	0.000	66.719	-0.000	62.059	0.000	0.000	66.721	36.969	-0.646	XOM_R2OWSG MWD+IFR1+MS
17600.000	90.000	179.889	9996.000	62.820	0.000	67.369	-0.000	62.820	0.000	0.000	67.371	37.017	-0.638	XOM_R2OWSG MWD+IFR1+MS
17700.000	90.000	179.889	9996.000	63.583	0.000	68.022	-0.000	63.583	0.000	0.000	68.024	37.065	-0.631	XOM_R2OWSG MWD+IFR1+MS
17800.000	90.000	179.889	9996.000	64.346	0.000	68.676	-0.000	64.346	0.000	0.000	68.678	37.113	-0.624	XOM_R2OWSG MWD+IFR1+MS
17900.000	90.000	179.889	9996.000	65.110	0.000	69.333	-0.000	65.110	0.000	0.000	69.335	37.162	-0.618	XOM_R2OWSG MWD+IFR1+MS
18000.000	90.000	179.889	9996.000	65.874	0.000	69.993	-0.000	65.874	0.000	0.000	69.994	37.212	-0.611	XOM_R2OWSG MWD+IFR1+MS
18100.000	90.000	179.889	9996.000	66.638	0.000	70.654	-0.000	66.638	0.000	0.000	70.656	37.262	-0.605	XOM_R2OWSG MWD+IFR1+MS
18196.927	90.000	179.889	9996.000	67.380	0.000	71.297	-0.000	67.380	0.000	0.000	71.299	37.311	-0.599	XOM_R2OWSG MWD+IFR1+MS
18200.000	90.000	179.889	9996.000	67.403	0.000	71.317	-0.000	67.403	0.000	0.000	71.319	37.313	-0.599	XOM_R2OWSG MWD+IFR1+MS
18286.924	90.000	179.889	9996.000	68.069	0.000	71.895	-0.000	68.069	0.000	0.000	71.897	37.357	-0.593	XOM_R2OWSG MWD+IFR1+MS

Plan Targets		Poker Lake Unit 25 BD 508H									
Target Name	Measured Depth (ft)	Grid Northing (ft)		Grid Easting (ft)		TVD MSL (ft)		Target Shape			
FTP 4	10421.69	400755.60		655340.30		6618.00		CIRCLE			
LTP 4	18220.99	392980.10		655331.30		6618.00		CIRCLE			
BHL 4	18311.26	392890.10		655331.20		6618.00		CIRCLE			

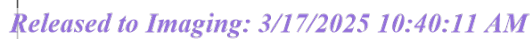

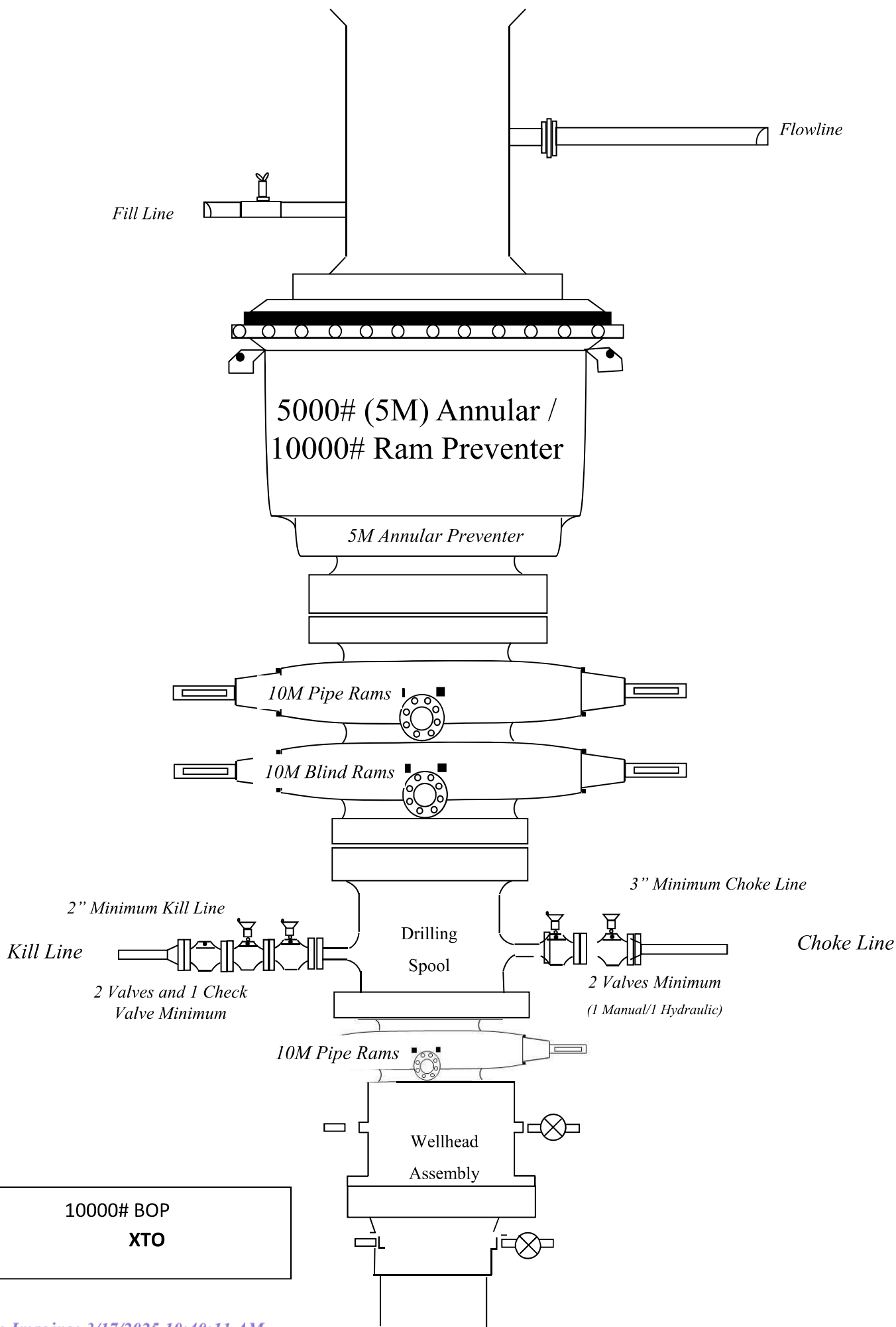

Mud Tanks  
40' -50' from  
wellbore

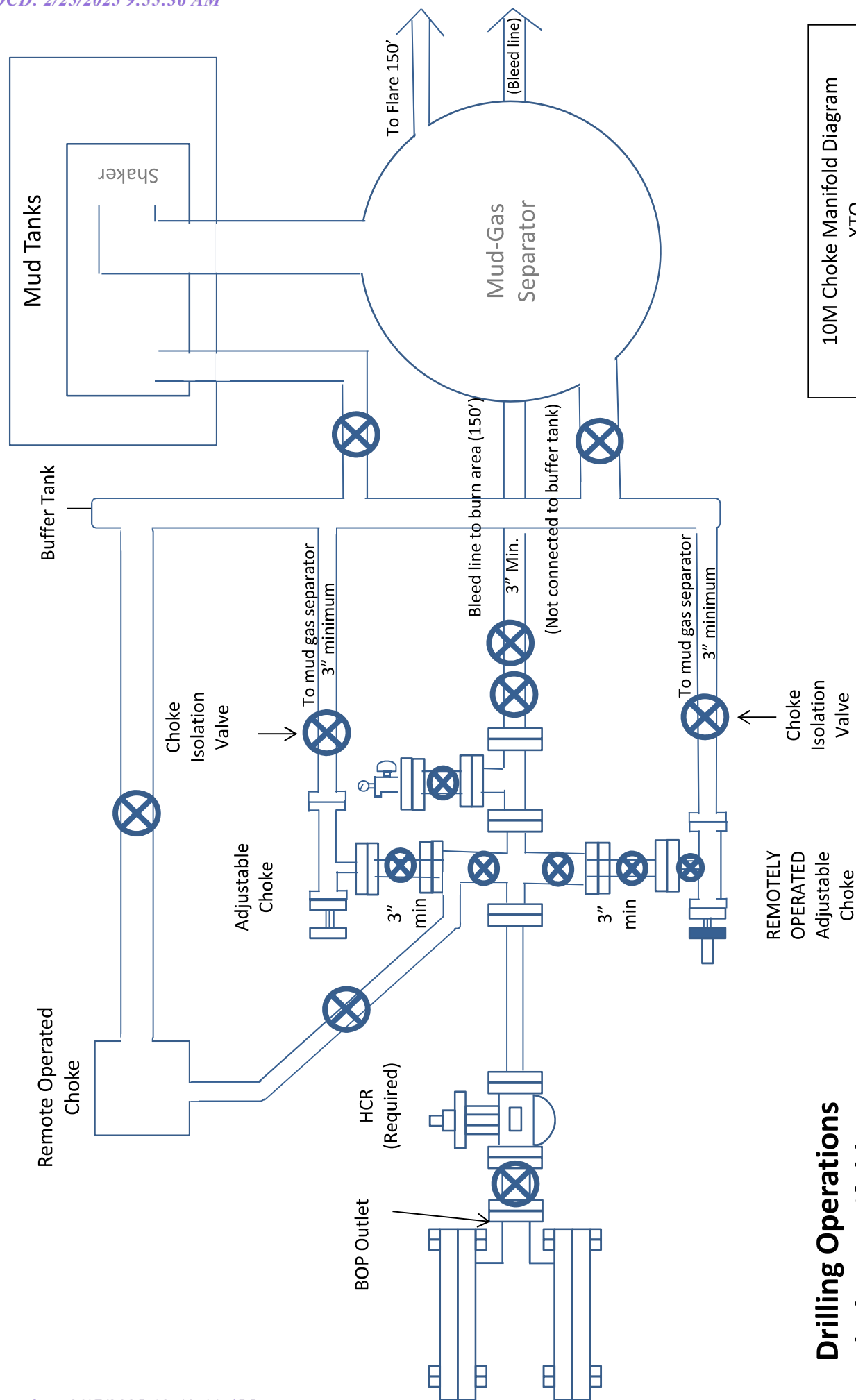

# Drilling Operations Choke Manifold 10M Service

# 10M Choke Manifold Diagram

**Subject:** Request for a Variance Allowing break Testing of the Blowout Preventer Equipment (BOPE)

XTO Energy requests a variance to ONLY test broken pressure seals on the BOPE and function test BOP when skidding a drilling rig between multiple wells on a pad.

**Background**

Onshore Oil and Gas Order CFR Title 43 Part 3170, Drilling Operations, Sections III.A.2.i.iv.B states that the BOP test must be performed whenever any seal subject to test pressure is broken. The current interpretation of the Bureau of Land Management (BLM) requires a complete BOP test and not just a test of the affected component. CFR Title 43 Part 3170 states, "Some situation may exist either on a well-by-well basis or field-wide basis whereby it is commonly accepted practice to vary a particular minimum standard(s) established in this order. This situation can be resolved by requesting a variance...". XTO Energy feels the break testing the BOPE is such a situation. Therefore, as per CFR Title 43 Part 3170, XTO Energy submits this request for the variance.

**Supporting Documentation**

CFR Title 43 Part 3170 became effective on December 19, 1988 and has remained the standard for regulating BLM onshore drilling operations for over 30 years. During this time there have been significant changes in drilling technology. BLM continues to use the variance request process to allow for the use of modern technology and acceptable engineering practices that have arisen since CFR Title 43 Part 3170 was originally released. The XTO Energy drilling rig fleet has many modern upgrades that allow the intact BOP stack to be moved between well slots on a multi-well pad, as well as, wellhead designs that incorporate quick connects facilitating release of the BOP from the wellhead without breaking any BOP stack components apart. These technologies have been used extensively offshore, and other regulators, API, and many operators around the world have endorsed break testing as safe and reliable.

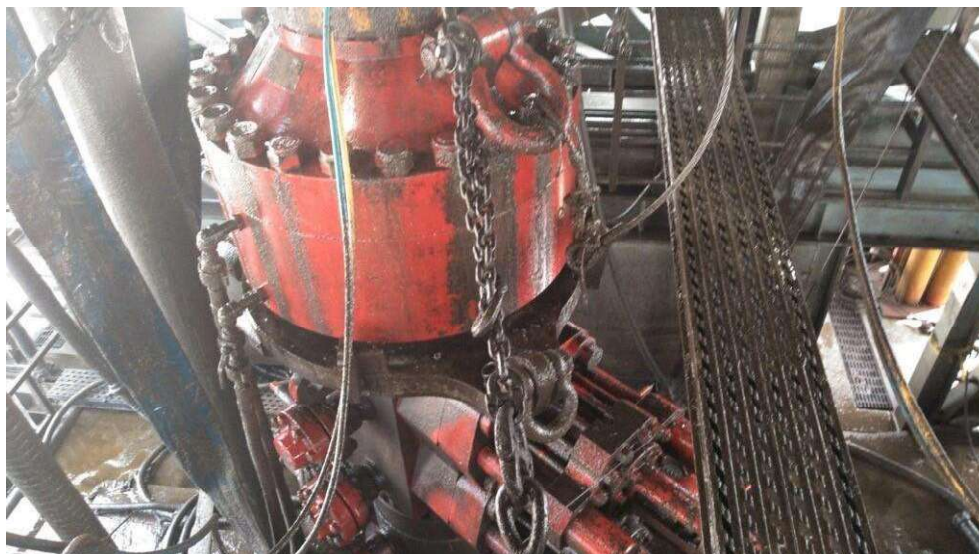

Figure 1: Winch System attached to BOP Stack



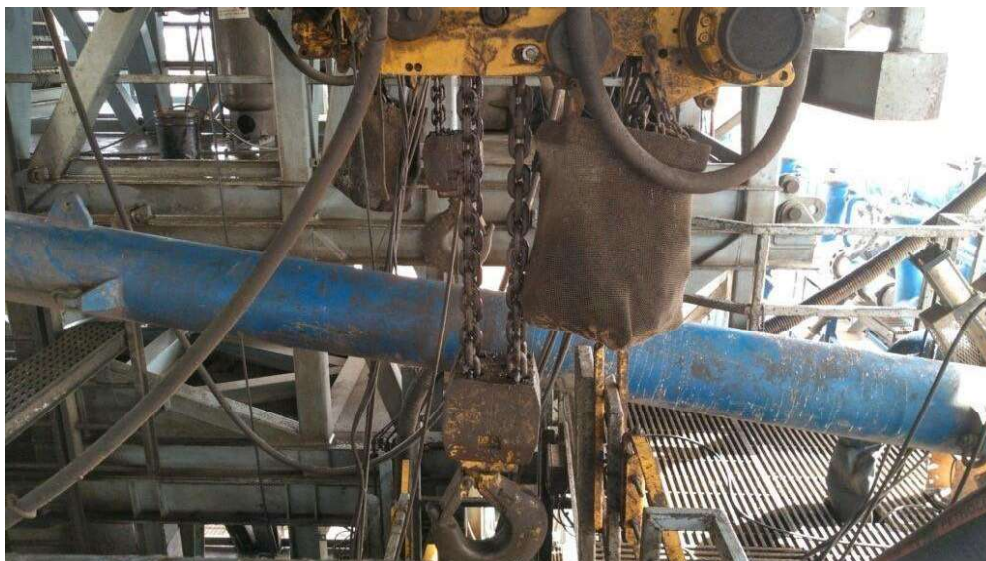

Figure 2: BOP Winch System

American Petroleum Institute (API) standards, specification and recommended practices are considered the industry standard and are consistently utilized and referenced by the industry. CFR Title 43 Part 3170 recognizes API recommended Practices (RP) 53 in its original development. API Standard 53, *Well Control Equipment Systems for Drilling Wells* (Fifth Edition, December 2018, Annex C, Table C.4) recognizes break testing as an acceptable practice. Specifically, API Standard 53, Section 5.3.7.1 states “A pressure test of the pressure containing component shall be performed following the disconnection or repair, limited to the affected component.” See Table C.4 below for reference.

62 API STANDARD 53			
Table C.4—Initial Pressure Testing, Surface BOP Stacks			
Component to be Pressure Tested	Pressure Test—Low Pressure <sup>a,c</sup> psig (MPa)	Pressure Test—High Pressure <sup>a,c</sup>	
		Change Out of Component, Elastomer, or Ring Gasket	No Change Out of Component, Elastomer, or Ring Gasket
Annular preventer <sup>b</sup>	250 to 350 (1.72 to 2.41)	RWP of annular preventer	MASP or 70% annular RWP, whichever is lower.
Fixed pipe, variable bore, blind, and BSR preventers <sup>b,d</sup>	250 to 350 (1.72 to 2.41)	RWP of ram preventer or wellhead system, whichever is lower	ITP
Choke and kill line and BOP side outlet valves below ram preventers (both sides)	250 to 350 (1.72 to 2.41)	RWP of side outlet valve or wellhead system, whichever is lower	ITP
Choke manifold—upstream of chokes <sup>e</sup>	250 to 350 (1.72 to 2.41)	RWP of ram preventers or wellhead system, whichever is lower	ITP
Choke manifold—downstream of chokes <sup>e</sup>	250 to 350 (1.72 to 2.41)	RWP of valve(s), line(s), or MASP for the well program, whichever is lower	
Kelly, kelly valves, drill pipe safety valves, IBOPs	250 to 350 (1.72 to 2.41)	MASP for the well program	
<sup>a</sup> Pressure test evaluation periods shall be a minimum of five minutes. No visible leaks. The pressure shall remain stable during the evaluation period. The pressure shall not decrease below the intended test pressure. <sup>b</sup> Annular(s) and VBR(s) shall be pressure tested on the largest and smallest OD drill pipe to be used in well program. <sup>c</sup> For pad drilling operations, moving from one wellhead to another within the 21 days, pressure testing is required for pressure-containing and pressure-controlling connections when the integrity of a pressure seal is broken. <sup>d</sup> For surface offshore operations, the ram BOPs shall be pressure tested with the ram locks engaged and the closing and locking pressure vented during the initial test. For land operations, the ram BOPs shall be pressure tested with the ram locks engaged and the closing and locking pressure vented at commissioning and annually. <sup>e</sup> Adjustable chokes are not required to be full sealing devices. Pressure testing against a closed choke is not required.			



The Bureau of Safety and Environmental Enforcement (BSEE), Department of Interior, has also utilized the API standards, specification and best practices in the development of its offshore oil and gas regulations and incorporates them by reference within its regulations.

Break testing has been approved by the BLM in the past with other operators based on the detailed information provided in this document.

XTO Energy feels break testing and our current procedures meet the intent of CFR Title 43 Part 317 0and often exceed it. There has been no evidence that break testing results in more components failing than seen on full BOP tests. XTO Energy's internal standards requires complete BOPE tests more often than that of CFR Title 43 Part 3170 (Every 21 days). In addition to function testing the annular, pipe rams and blind rams after

each BOP nipple up, XTO Energy performs a choke drill with the rig crew prior to drilling out every casing shoe. This is additional training for the rig crew that exceeds the requirements of the CFR Title 43 Part 3170.

### **Procedures**

1. XTO Energy will use this document for our break testing plan for New Mexico Delaware basin. The summary below will be referenced in the APD or Sundry Notice and receive approval prior to implementing this variance.
2. XTO Energy will perform BOP break testing on multi-wells pads where multiple intermediate sections can be drilled and cased within the 21-day BOP test window.
  - a. A full BOP test will be conducted on the first well on the pad.
  - b. The first intermediate hole section drilled on the pad will be the deepest. All of the remaining hole sections will be the same depth or shallower.
    - i. Our Lower WC targets set the intermediate casing shoe no deeper than the Wolfcamp B.
    - ii. Our Upper WC targets set the intermediate casing shoe shallower than the Wolfcamp B.
  - c. A Full BOP test will be required if the intermediate hole section being drilled has a MASP over 5M.
  - d. A full BOP test will be required prior to drilling any production hole.
3. After performing a complete BOP test on the first well, the intermediate hole section will be drilled and cased, two breaks would be made on the BOP equipment.
  - a. Between the HCV valve and choke line connection
  - b. Between the BOP quick connect and the wellhead
4. The BOP is then lifted and removed from the wellhead by a hydraulic system.
5. After skidding to the next well, the BOP is moved to the wellhead by the same hydraulic system and installed.
6. The connections mentioned in 3a and 3b will then be reconnected.
7. Install test plug into the wellhead using test joint or drill pipe.
8. A shell test is performed against the upper pipe rams testing the two breaks.
9. The shell test will consist of a 250 psi low test and a high test to the value submitted in the APD or Sundry (e.g. 5,000 psi or 10,000psi).
10. Function test will be performed on the following components: lower pipe rams, blind rams, and annular.

11. For a multi-well pad the same two breaks on the BOP would be made and on the next wells and steps 4 through 10 would be repeated.
12. A second break test would only be done if the intermediate hole section being drilled could not be completed within the 21 day BOP test window.

*Note: Picture below highlights BOP components that will be tested during batch operations*

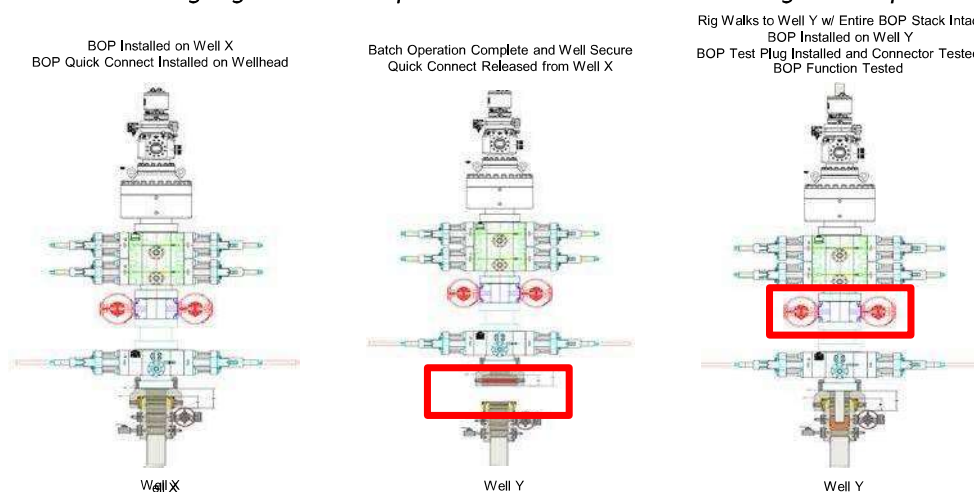

### Summary

A variance is requested to **ONLY** test broken pressure seals on the BOP equipment when moving from wellhead to wellhead which is in compliance with API Standard 53. API Standard 53 states, that for pad drilling operation, moving from one wellhead to another within 21 days, pressure testing is required for pressure-containing and pressure-controlling connections when the integrity of a pressure seal is broken.

The BOP will be secured by a hydraulic carrier or cradle. The BLM will be contacted if a Well Control event occurs prior to the commencement of a BOPE Break Testing operation.

Based on discussions with the BLM on February 27th 2020 and the supporting documentation submitted to the BLM, we will request permission to **ONLY** retest broken pressure seals if the following conditions are met:

1. After a full BOP test is conducted on the first well on the pad.
2. The first intermediate hole section drilled on the pad will be the deepest. All of the remaining hole sections will be the same depth or shallower.
3. Full BOP test will be required if the intermediate hole section being drilled has a MASP over 5M.
4. Full BOP test will be required prior to drilling the production hole.

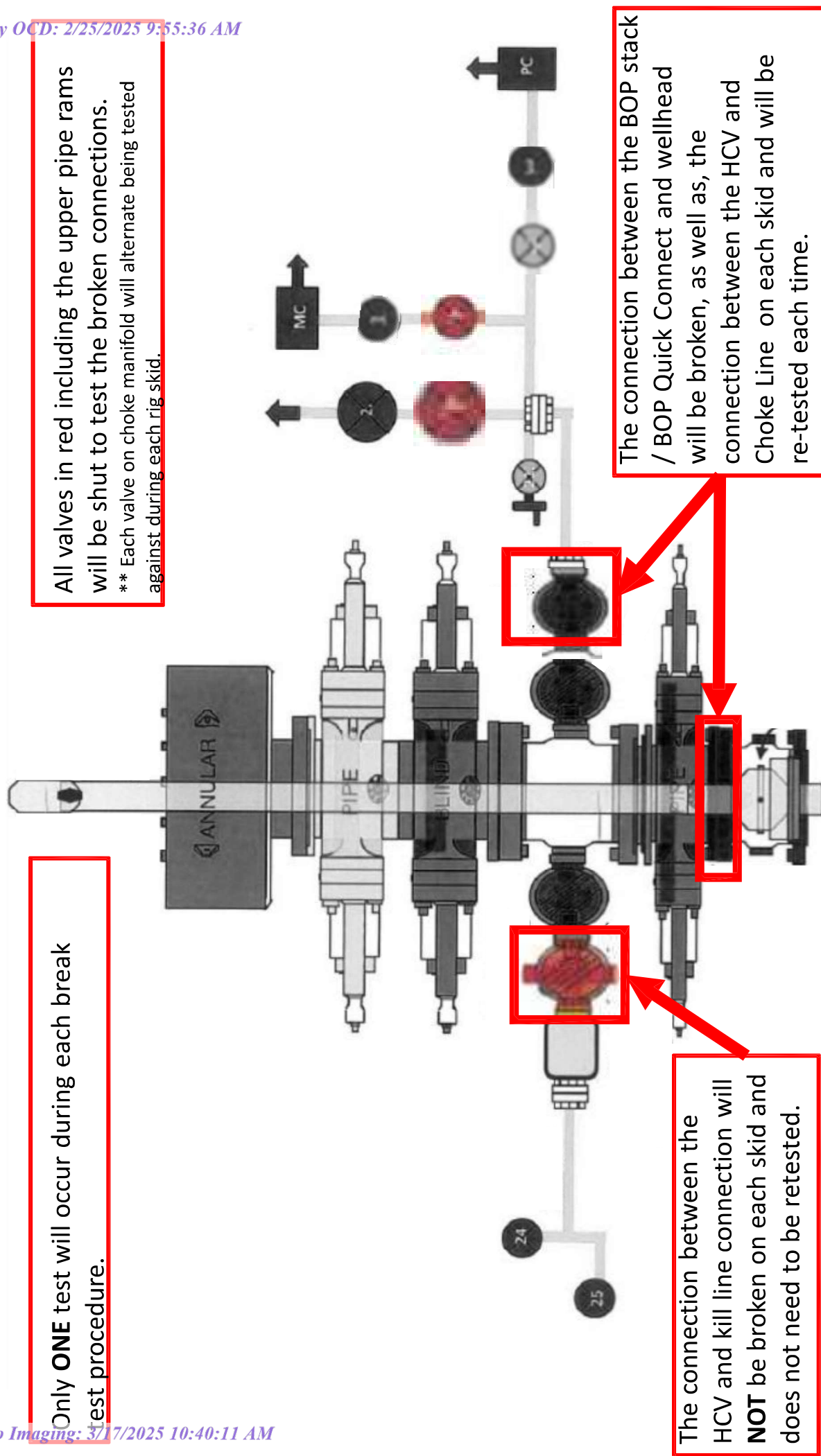

**XTO Permian Operating, LLC Offline Cementing Variance Request**

XTO requests the option to cement the surface and intermediate casing strings offline as a prudent batch drilling efficiency of acreage development.

**1. Cement Program**

No changes to the cement program will take place for offline cementing.

**2. Offline Cementing Procedure**

The operational sequence will be as follows. If a well control event occurs, the BLM will be contacted for approval prior to conducting offline cementing operations.

1. Run casing as per normal operations. While running casing, conduct negative pressure test and confirm integrity of the float equipment (float collar and shoe)
2. Land casing with mandrel
3. Fill pipe with kill weight fluid, do not circulate through floats and confirm well is static
4. Set annular packoff shown below and pressure test to confirm integrity of the seal. Pressure ratings of wellhead components and valves is 5,000 psi.
5. After confirmation of both annular barriers and internal barriers, nipple down BOP and install cap flange.
  - a. If any barrier fails to test, the BOP stack will not be nipped down until after the cement job is completed with cement 500ft above the highest formation capable of flow with kill weight mud above or after it has achieved 50-psi compressive strength if kill weight fluid cannot be verified.

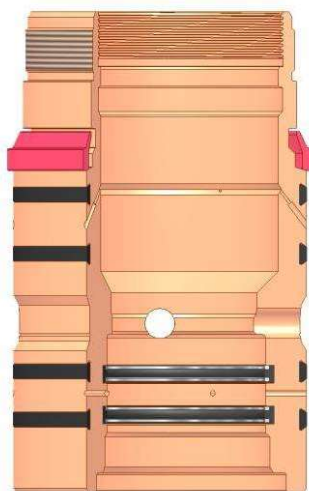

Annular packoff with both external and internal seals

## XTO Permian Operating, LLC Offline Cementing Variance Request

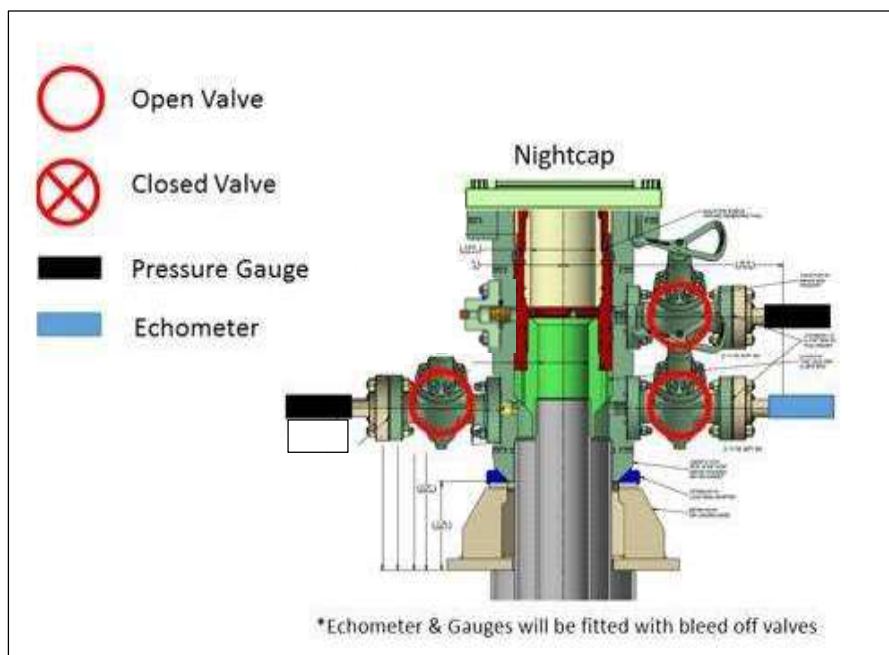

6. Skid rig to next well on pad.
7. Confirm well is static before removing cap flange, flange will not be removed and offline cementing operations will not commence until well is under control. If well is not static, casing outlet valves will provide access to both the casing ID and annulus. Rig or third party pump truck will kill well prior to cementing or nipping up for further remediation.
  - a. Well Control Plan
    - i. The Drillers Method will be the primary well control method to regain control of the wellbore prior to cementing, if wellbore conditions do not permit the drillers method other methods of well control may be used
    - ii. Rig pumps or a 3<sup>rd</sup> party pump will be tied into the upper casing valve to pump down the casing ID
    - iii. A high pressure return line will be rigged up to lower casing valve and run to choke manifold to control annular pressure
    - iv. Once influx is circulated out of the hole, kill weight mud will be circulated
    - v. Well will be confirmed static
    - vi. Once confirmed static, cap flange will be removed to allow for offline cementing operations to commence
8. Install offline cement tool
9. Rig up cement equipment

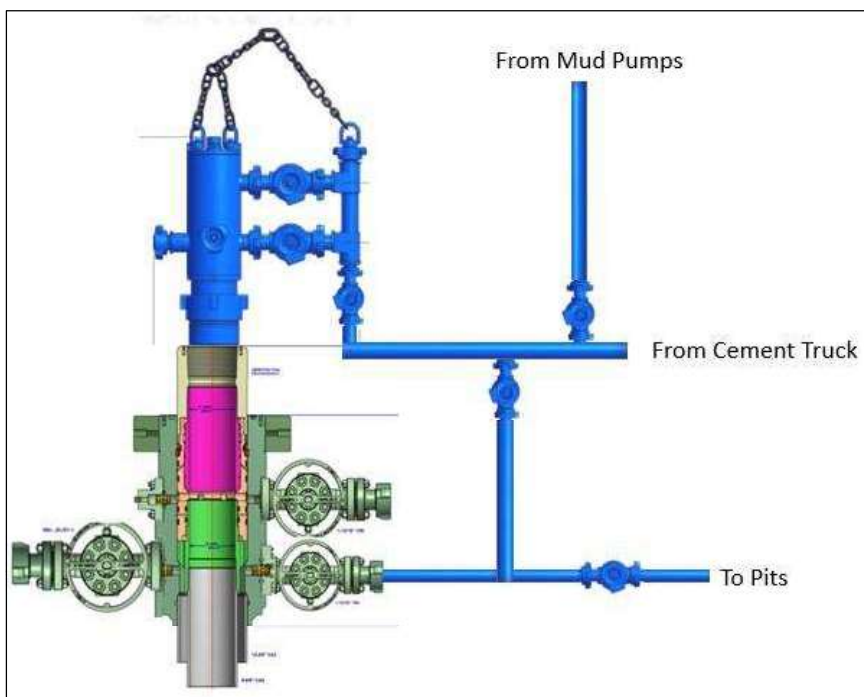
**XTO Permian Operating, LLC Offline Cementing Variance Request**

Wellhead diagram during offline cementing operations

10. Circulate bottoms up with cement truck
  - a. If gas is present on bottoms up, well will be shut in and returns rerouted through gas buster to handle entrained gas
  - b. Max anticipated time before circulating with cement truck is 6 hrs
11. Perform cement job taking returns from the annulus wellhead valve
12. Confirm well is static and floats are holding after cement job
13. Remove cement equipment, offline cement tools and install night cap with pressure gauge for monitoring.

XTO respectfully requests approval to utilize a spudder rig to pre-set surface casing.

Description of Operations:

1. Spudder rig will move in to drill the surface hole and pre-set surface casing on the well.
  - a. After drilling the surface hole section, the spudder rig will run casing and cement following all of the applicable rules and regulations (OnShore Order 2, all COAs and NMOCD regulations).
  - b. The spudder rig will utilize fresh water-based mud to drill the surface hole to TD. Solids control will be handled entirely on a closed loop basis. No earth pits will be used.
2. The wellhead will be installed and tested as soon as the surface casing is cut off and WOC time has been reached.
3. A blind flange at the same pressure rating as the wellhead will be installed to seal the wellbore. Pressure will be monitored with needle valves installed on two wing valves.
  - a. A means for intervention will be maintained while the drilling rig is not over the well.
4. Spudder rig operations are expected to take 2-3 days per well on the pad.
5. The BLM will be contacted and notified 24 hours prior to commencing spudder rig operations.
6. Drilling Operations will begin with a larger rig and a BOP stack equal to or greater than the pressure rating that was permitted will be nipped up and tested on the wellhead before drilling operations resume on each well.
  - a. The larger rig will move back onto the location within 90 days from the point at which the wells are secured and the spudder rig is moved off location.
  - b. The BLM will be notified 24 hours before the larger rig moves back on the pre-set locations
7. XTO will have supervision on the rig to ensure compliance with all BLM and NMOCD regulations and to oversee operations.
8. Once the rig is removed, XTO will secure the wellhead area by placing a guard rail around the cellar area.





U. S. Steel Tubular Products

11/8/2023 1:08:50 PM

5.500" 20.00lb/ft (0.361" Wall) P110 RY USS-FREEDOM HTQ®



MECHANICAL PROPERTIES	Pipe	USS-FREEDOM HTQ®		--
Minimum Yield Strength	110,000	--	psi	--
Maximum Yield Strength	125,000	--	psi	--
Minimum Tensile Strength	125,000	--	psi	--
DIMENSIONS	Pipe	USS-FREEDOM HTQ®		--
Outside Diameter	5.500	6.300	in.	--
Wall Thickness	0.361	--	in.	--
Inside Diameter	4.778	4.778	in.	--
Standard Drift	4.653	4.653	in.	--
Alternate Drift	--	--	in.	--
Nominal Linear Weight, T&C	20.00	--	lb/ft	--
Plain End Weight	19.83	--	lb/ft	--
SECTION AREA	Pipe	USS-FREEDOM HTQ®		--
Critical Area	5.828	5.828	sq. in.	--
Joint Efficiency	--	100.0	%	--
PERFORMANCE	Pipe	USS-FREEDOM HTQ®		--
Minimum Collapse Pressure	11,100	11,100	psi	--
Minimum Internal Yield Pressure	12,640	12,640	psi	--
Minimum Pipe Body Yield Strength	641,000	--	lb	--
Joint Strength	--	641,000	lb	--
Compression Rating	--	641,000	lb	--
Reference Length [4]	--	21,370	ft	--
Maximum Uniaxial Bend Rating [2]	--	91.7	deg/100 ft	--
MAKE-UP DATA	Pipe	USS-FREEDOM HTQ®		--
Make-Up Loss	--	4.13	in.	--
Minimum Make-Up Torque [3]	--	15,000	ft-lb	--
Maximum Make-Up Torque [3]	--	21,000	ft-lb	--
Maximum Operating Torque[3]	--	29,500	ft-lb	--

UNCONTROLLED

Notes

- 1. Other than proprietary collapse and connection values, performance properties have been calculated using standard equations defined by API 5C3 and do not incorporate any additional design or safety factors. Calculations assume nominal pipe OD, nominal wall thickness, and Specified Minimum Yield Strength (SMYS).
- 2. Uniaxial bending rating shown is structural only, and equal to compression efficiency.
- 3. Torques have been calculated assuming a thread compound friction factor of 1.0 and are recommended only. Field make-up torques may require adjustment based on actual field conditions (e.g. make-up speed, temperature, thread compound, etc.).
- 4. Reference length is calculated by joint strength divided by plain end weight with 1.5 safety factor.

Legal Notice

All material contained in this publication is for general information only. This material should not therefore be used or relied upon for any specific application without independent competent professional examination and verification of accuracy, suitability and applicability. Anyone making use of this material does so at their own risk and assumes any and all liability resulting from such use. U. S. Steel disclaims any and all expressed or implied warranties of fitness for any general or particular application.



# U. S. Steel Tubular Products

11/29/2021 4:16:04 PM

## 5.500" 20.00lb/ft (0.361" Wall) P110 RY USS-TALON HTQ™ RD

				
MECHANICAL PROPERTIES	Pipe	USS-TALON HTQ™ RD		[6]
Minimum Yield Strength	110,000	--	psi	--
Maximum Yield Strength	125,000	--	psi	--
Minimum Tensile Strength	125,000	--	psi	--
DIMENSIONS	Pipe	USS-TALON HTQ™ RD		--
Outside Diameter	5.500	5.900	in.	--
Wall Thickness	0.361	--	in.	--
Inside Diameter	4.778	4.778	in.	--
Standard Drift	4.653	4.653	in.	--
Alternate Drift	--	--	in.	--
Nominal Linear Weight, T&C	20.00	--	lb/ft	--
Plain End Weight	19.83	--	lb/ft	--
SECTION AREA	Pipe	USS-TALON HTQ™ RD		--
Critical Area	5.828	5.828	sq. in.	--
Joint Efficiency	--	100.0	%	[2]
PERFORMANCE	Pipe	USS-TALON HTQ™ RD		--
Minimum Collapse Pressure	11,100	11,100	psi	--
Minimum Internal Yield Pressure	12,640	12,640	psi	--
Minimum Pipe Body Yield Strength	641,000	--	lb	--
Joint Strength	--	641,000	lb	--
Compression Rating	--	641,000	lb	--
Reference Length	--	21,370	ft	[5]
Maximum Uniaxial Bend Rating	--	91.7	deg/100 ft	[3]
MAKE-UP DATA	Pipe	USS-TALON HTQ™ RD		--
Make-Up Loss	--	5.58	in.	--
Minimum Make-Up Torque	--	17,000	ft-lb	[4]
Maximum Make-Up Torque	--	20,000	ft-lb	[4]
Maximum Operating Torque	--	39,500	ft-lb	[4]

UNCONTROLLED

## Notes

- Other than proprietary collapse and connection values, performance properties have been calculated using standard equations defined by API 5C3 and do not incorporate any additional design or safety factors. Calculations assume nominal pipe OD, nominal wall thickness, and Specified Minimum Yield Strength (SMYS).
- Joint efficiencies are calculated by dividing the connection critical area by the pipe body area.
- Uniaxial bend rating shown is structural only.
- Torques have been calculated assuming a thread compound friction factor of 1.0 and are recommended only. Field make-up torques may require adjustment based on actual field conditions (e.g. make-up speed, temperature, thread compound, etc.).
- Reference length is calculated by Joint Strength divided by Nominal Linear Weight, T&C with a 1.5 Safety factor.
- Coupling must meet minimum mechanical properties of the pipe.

### Legal Notice

All material contained in this publication is for general information only. This material should not therefore be used or relied upon for any specific application without independent competent professional examination and verification of accuracy, suitability and applicability. Anyone making use of this material does so at their own risk and assumes any and all liability resulting from such use. U. S. Steel disclaims any and all expressed or implied warranties of fitness for any general or particular application.

U. S. Steel Tubular Products  
460 Wildwood Forest Drive, Suite 300S  
Spring, Texas 77380

1-877-893-9461  
connections@uss.com  
www.usstubular.com

**BLACK GOLD®**

**GATES ENGINEERING & SERVICES NORTH AMERICA**  
7603 Prairie Oak Dr.  
Houston, TX. 77086

PHONE: +1 (281) 602-4100

FAX: +1 (281) 602-4147

EMAIL: gesna.quality@gates.com

WEB: www.gates.com/oilandgas

NEW CHOKE HOSE  
INSTALLED 02-10-2024

**CERTIFICATE OF CONFORMANCE**

This is to verify that the items detailed below meet the requirements of the Customer's Purchase Order referenced herein, and are in Conformance with applicable specifications, and that Records of Required Tests are on file and subject to examination. The following items were inspected and hydrostatically tested at **Gates Engineering & Services North America** facilities in Houston, TX, USA.

**CUSTOMER:** NABORS DRILLING TECHNOLOGIES USA DBA NABORS DRILLING USA  
**CUSTOMER P.O.#:** 15582803 (TAG NABORS PO #15582803 SN 74621 ASSET 66-1531)  
**CUSTOMER P/N:** IMR RETEST SN 74621 ASSET #66-1531

**PART DESCRIPTION:** RETEST OF CUSTOMER 3" X 45 FT 16C CHOKE & KILL HOSE ASSEMBLY C/W 4 1/16" 10K FLANGES

**SALES ORDER #:** 529480  
**QUANTITY:** 1  
**SERIAL #:** 74621 H3-012524-1

SIGNATURE: \_\_\_\_\_

*F. Cismos*

TITLE: \_\_\_\_\_

QUALITY ASSURANCE

DATE: \_\_\_\_\_

1/25/2024



H3-15/16

1/25/2024 11:48:06 AM

# TEST REPORT

**CUSTOMER**

Company: Nabors Industries Inc.

Production description: 74621/66-1531

Sales order #: 529480

Customer reference: FG1213

**TEST OBJECT**

Serial number: H3-012524-1

Lot number:

Description: 74621/66-1531

Hose ID: 3" 16C CK

Part number:

**TEST INFORMATION**

Test procedure: GTS-04-053

Test pressure: 15000.00 psi

Test pressure hold: 3600.00 sec

Work pressure: 10000.00 psi

Work pressure hold: 900.00 sec

Length difference: 0.00 %

Length difference: 0.00 inch

Fitting 1: 3.0 x 4-1/16 10K

Part number:

Description:

Fitting 2: 3.0 x 4-1/16 10K

Part number:

Description:

Visual check:

Length: 45 feet

Pressure test result: PASS

Length measurement result:

Test operator: Travis

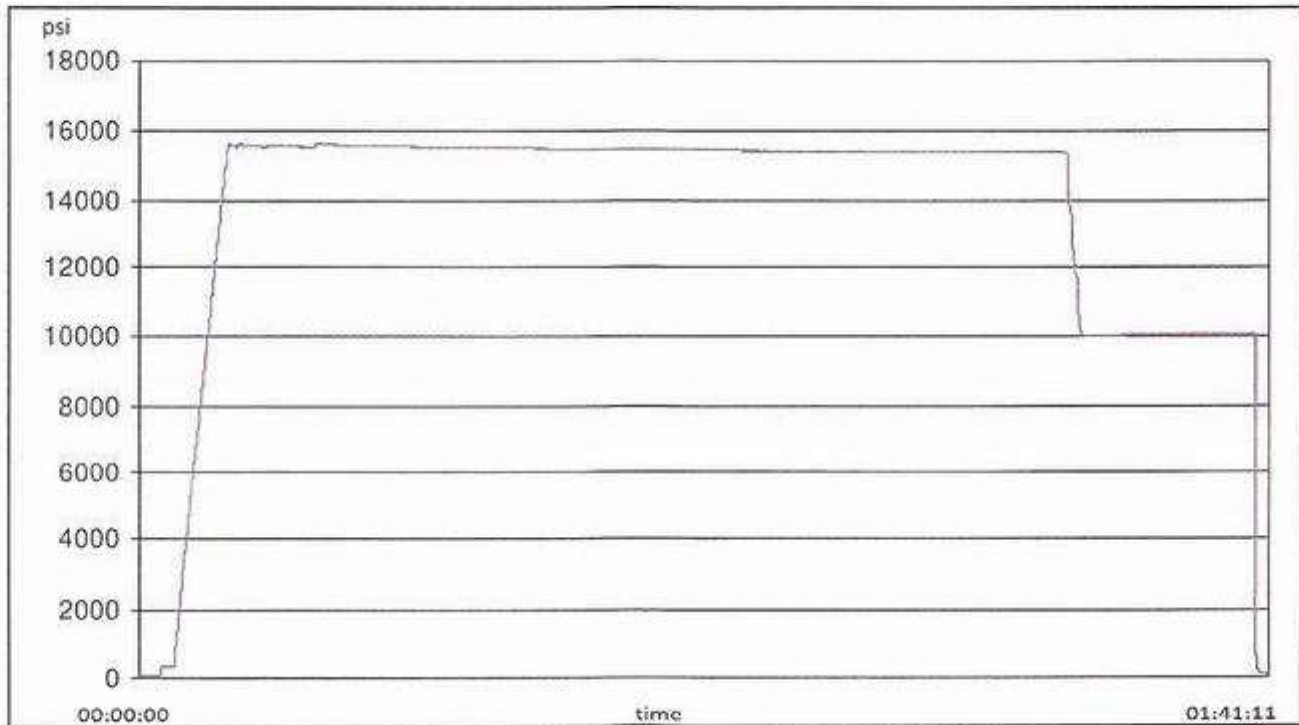



H3-15/16

1/25/2024 11:48:06 AM

## TEST REPORT

### GAUGE TRACEABILITY

Description	Serial number	Calibration date	Calibration due date
S-25-A-W	110D3PHO	2023-06-06	2024-06-06
S-25-A-W	110IQWDG	2023-05-16	2024-05-16

### Comment







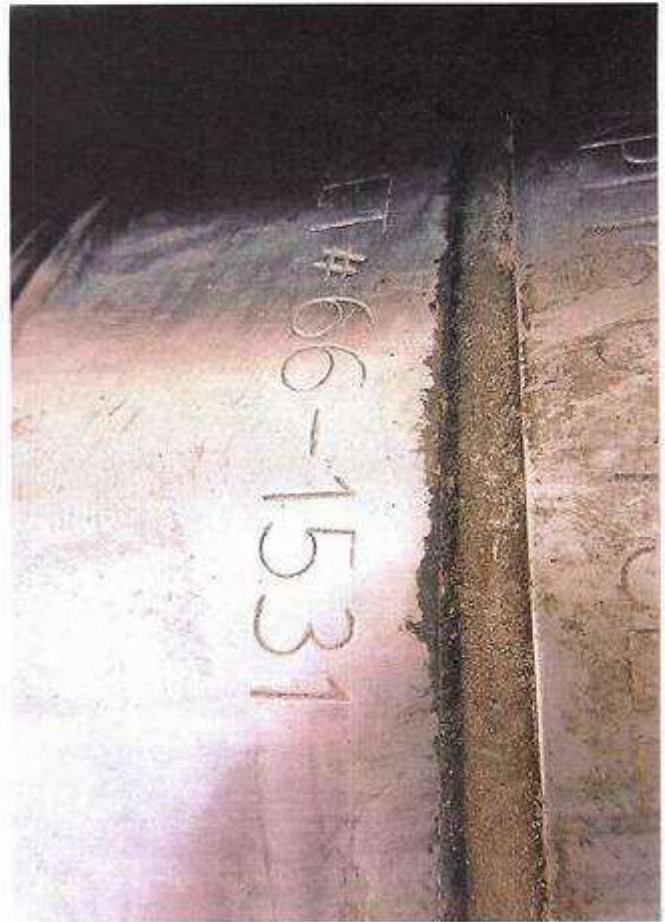



Sante Fe Main Office  
Phone: (505) 476-3441

General Information  
Phone: (505) 629-6116

Online Phone Directory  
<https://www.emnrd.nm.gov/ocd/contact-us>

State of New Mexico  
Energy, Minerals and Natural Resources  
Oil Conservation Division  
1220 S. St Francis Dr.  
Santa Fe, NM 87505

CONDITIONS

Action 435066

CONDITIONS

Operator: XTO PERMIAN OPERATING LLC. 6401 HOLIDAY HILL ROAD MIDLAND, TX 79707	OGRID: 373075
	Action Number: 435066
	Action Type: [C-103] NOI Change of Plans (C-103A)

CONDITIONS

Created By	Condition	Condition Date
ward.rikala	Any previous COA's not addressed within the updated COA's still apply.	3/17/2025