

Well Name: PECOS FEDERAL	Well Location: T26S / R29E / SEC 27 / SESE / 32.0073131 / -103.9659267	County or Parish/State: EDDY / NM
Well Number: 1Y	Type of Well: OIL WELL	Allottee or Tribe Name:
Lease Number: NMNM58034	Unit or CA Name:	Unit or CA Number:
US Well Number: 3001524875	Operator: WPX ENERGY PERMIAN LLC	

Subsequent Report**Sundry ID:** 2820477**Type of Submission:** Subsequent Report**Type of Action:** Plug and Abandonment**Date Sundry Submitted:** 01/27/2025**Time Sundry Submitted:** 08:19**Date Operation Actually Began:** 12/20/2024**Actual Procedure:** null**SR Attachments****Actual Procedure**

Plugging_Record_Devon_Pecos_Federal__1Y_3160_20250127081822.pdf

Well Name: PECOS FEDERAL	Well Location: T26S / R29E / SEC 27 / SESE / 32.0073131 / -103.9659267	County or Parish/State: EDDY / NM
Well Number: 1Y	Type of Well: OIL WELL	Allottee or Tribe Name:
Lease Number: NMNM58034	Unit or CA Name:	Unit or CA Number:
US Well Number: 3001524875	Operator: WPX ENERGY PERMIAN LLC	

Operator

I certify that the foregoing is true and correct. Title 18 U.S.C. Section 1001 and Title 43 U.S.C. Section 1212, make it a crime for any person knowingly and willfully to make to any department or agency of the United States any false, fictitious or fraudulent statements or representations as to any matter within its jurisdiction. Electronic submission of Sundry Notices through this system satisfies regulations requiring a

Operator Electronic Signature: JEFF YOUNG**Signed on:** JAN 27, 2025 08:19 AM**Name:** WPX ENERGY PERMIAN LLC**Title:** Production Data Analyst**Street Address:** 333 W SHERIDAN AVE**City:** OKLAHOMA CITY **State:** OK**Phone:** (405) 228-2480**Email address:** JEFF.YOUNG@DVN.COM**Field****Representative Name:****Street Address:****City:** **State:** **Zip:****Phone:****Email address:****BLM Point of Contact****BLM POC Name:** JAMES A AMOS**BLM POC Title:** Acting Assistant Field Manager**BLM POC Phone:** 5752345927**BLM POC Email Address:** jamos@blm.gov**Disposition:** Accepted**Disposition Date:** 01/27/2025**Signature:** James A Amos

UNITED STATES
DEPARTMENT OF THE INTERIOR
BUREAU OF LAND MANAGEMENT

FORM APPROVED
OMB No. 1004-0137
Expires: January 31, 2018

SUNDRY NOTICES AND REPORTS ON WELLS
Do not use this form for proposals to drill or to re-enter an abandoned well. Use Form 3160-3 (APD) for such proposals.

5. Lease Serial No. NMNM58034

6. If Indian, Allottee or Tribe Name

SUBMIT IN TRIPLICATE - Other instructions on page 2

1. Type of Well

☒ Oil Well ☐ Gas Well ☐ Other

2. Name of Operator WPX Energy Permian, LLC

3a. Address 333 West Sheridan AVE
Oklahoma City, OK 73102

3b. Phone No. (include area code)
(405) 228-2480

7. If Unit of CA/Agreement, Name and/or No.

8. Well Name and No. Pecos Federal #1Y

9. API Well No. 30-015-24875

10. Field and Pool or Exploratory Area
Brushy Draw Delaware

4. Location of Well (Footage, Sec., T., R., M., or Survey Description)
Sec 27m T26S, R29E 600 FSL & 660 FEL

11. Country or Parish, State
Eddy County, NM

12. CHECK THE APPROPRIATE BOX(ES) TO INDICATE NATURE OF NOTICE, REPORT OR OTHER DATA

TYPE OF SUBMISSION	TYPE OF ACTION				
<input type="checkbox"/> Notice of Intent	<input type="checkbox"/> Acidize	<input type="checkbox"/> Deepen	<input type="checkbox"/> Production (Start/Resume)	<input type="checkbox"/> Water Shut-Off	
	<input type="checkbox"/> Alter Casing	<input type="checkbox"/> Hydraulic Fracturing	<input type="checkbox"/> Reclamation	<input type="checkbox"/> Well Integrity	
<input checked="" type="checkbox"/> Subsequent Report	<input type="checkbox"/> Casing Repair	<input type="checkbox"/> New Construction	<input type="checkbox"/> Recomplete	<input type="checkbox"/> Other	
	<input type="checkbox"/> Change Plans	<input checked="" type="checkbox"/> Plug and Abandon	<input type="checkbox"/> Temporarily Abandon		
<input type="checkbox"/> Final Abandonment Notice	<input type="checkbox"/> Convert to Injection	<input type="checkbox"/> Plug Back	<input type="checkbox"/> Water Disposal		

13. Describe Proposed or Completed Operation: Clearly state all pertinent details, including estimated starting date of any proposed work and approximate duration thereof. If the proposal is to deepen directionally or recompleat horizontally, give subsurface locations and measured and true vertical depths of all pertinent markers and zones. Attach the Bond under which the work will be performed or provide the Bond No. on file with BLM/BIA. Required subsequent reports must be filed within 30 days following completion of the involved operations. If the operation results in a multiple completion or recompleat in a new interval, a Form 3160-4 must be filed once testing has been completed. Final Abandonment Notices must be filed only after all requirements, including reclamation, have been completed and the operator has determined that the site is ready for final inspection.)

JMR Services, Inc plugged this well from 12/20/2024-01/23/2025.

14. I hereby certify that the foregoing is true and correct. Name (Printed/Typed)

Title

Signature

Date

THE SPACE FOR FEDERAL OR STATE OFFICE USE

Approved by

Title

Date

Conditions of approval, if any, are attached. Approval of this notice does not warrant or certify that the applicant holds legal or equitable title to those rights in the subject lease which would entitle the applicant to conduct operations thereon.

Office

Title 18 U.S.C Section 1001 and Title 43 U.S.C Section 1212, make it a crime for any person knowingly and willfully to make to any department or agency of the United States any false, fictitious or fraudulent statements or representations as to any matter within its jurisdiction.

(Instructions on page 2)

**P&A Subsequent Report
WPX Energy Permian LLC
Pecos Federal #1Y
30-015-24875**

Note: All cement is Class C mixed at 14.8 ppg, yield 1.32 cu ft / sx. Cement volumes are based on inside capacities + 50' excess and outside capacities + 100% excess.

12/20/24 Moved plugging equipment to location. Checked pressures, 0 psi. Dug out cellar.

12/23/24 Rigged up.

12/30/24 NU BOP.

01/02/25 RIH w/ 17 jts tbg & mill. Circulated hole clean with a total of 120 bbls MLF. RIH w/ tbg, tagged existing CIBP @ 2,867'. RU power swivel. Circulated hole w/ 60 bbls 10# brine H2O. Drilled down to 2873'. Circ'd hole clean.

01/03/25-01/06/25 Drilled & washed down to 4,919'. Circulated hole clean.

01/07/25 Set 4 ½" CIBP @ 4,904'. Isolated holes in csg @ 2,948-3,018'. RIH & tagged CIBP @ 4,904'. Spotted 25 sx class C cmt @ 4,904-4,526'.

01/08/25 Checked pressures, 320 psi on csg. Pumped 25 bbls 18# MLF to kill well. Tagged TOC @ 4,593'. Spotted 30 sx class C cmt @ 4,100-3,646'. WOC.

01/10/25 Tagged TOC @ 3,616'. Sqz'd 110 sx class C cmt into existing holes in csg @ 2948-2652'. WOC.

01/14/25 Checked pressures, 0 psi. Tagged TOC @ 2639'. Circulated 40 bbls MLF. RU Jarrel Service, Ran CBL.

01/15/25 Spotted 25 sx class C cmt @ 1410-1042'. WOC & tagged @ 1072'. Circulated 35 sx class C cmt @ 500' to surface. ND BOP.

01/16/25 RDMO.

01/23/25 Moved in backhoe & welder. Dug out cellar. Cut off wellhead & verified cmt to surface. Installed an above ground DHM. Dug up anchors, backfilled cellar, cleaned location, & moved off.

WPX		PLUGGED	
Author:	Abby @ JMR	Well No.	#1Y
Well Name	Pecos Federal	API #:	30-015-24875
Field/Pool	Stateline-Brushy Draw	Location:	Se 27, T26S, R 29E
County	Eddy		
State	NM		
Spud Date	5/2/1984	GL:	2882

Description	O.D.	Grade	Weight	Depth	Hole	Cmt Sx	TOC
Surface	13 3/8	H40	48#	390	17 1/2	450	0
Intermediate	9 5/8	K55	36#	2,854	12 1/4	1,025	0
Production	4 1/2	K55	11.6 & 10.5#	5,970	7 7/8	1,660	3,472

Formation Tops	
Lamar Lime	2870
Bell Cyn	2802
Sherry Cyn	3804
Brush Cyn	5186

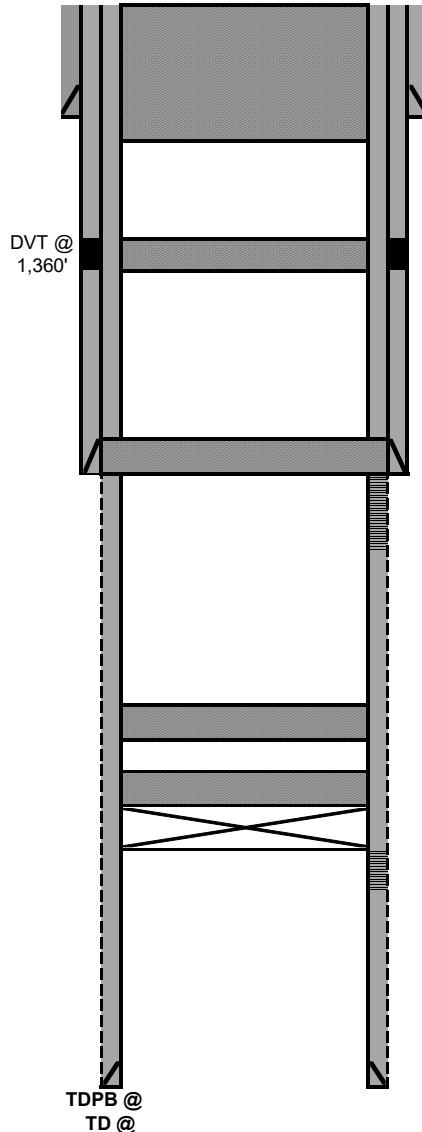

13 3/8 48# CSG @ 390
Plug #6: Circulated 35 sx class C cmt @ 500' to surface.

Plug #4: Spotted 25 sx class C cmt @ 1410-1042'. WOC & tagged @ 1072'.

9 5/8 36# CSG @ 2,854
Plug #3: Sqz'd 110 sx class C cmt into existing holes in csg @ 2948-2652'. WOC & tagged @ 2639'.
 Perfs @ 2948-3018'

Plug #2: Spotted 30 sx class C cmt @ 4,100-3,646'. WOC & tagged @ 3,616'.

Plug #1: Set 4 1/2" CIBP @ 4,904'. Spotted 25 sx class C cmt @ 4,904-4,526'. WOC & tagged @ 4,593'.
 Perfs @ 4954-5006'

4 1/2 6 & 10 CSG @ 5,970

WPX		CURRENT	
Author:	<u>Abby @ JMR</u>	Well No.	<u>#1Y</u>
Well Name	<u>Pecos Federal</u>	API #:	<u>30-015-24875</u>
Field/Pool	<u>Stateline-Brushy Draw</u>	Location:	<u>Se 27, T26S, R 29E</u>
County	<u>Eddy</u>		
State	<u>NM</u>		
Spud Date	<u>5/2/1984</u>	GL:	<u>2882</u>

Description	O.D.	Grade	Weight	Depth	Hole	Cmt Sx	TOC
Surface	13 3/8	H40	48#	390	17 1/2	450	0
Intermediate	9 5/8	K55	36#	2,854	12 1/4	1,025	0
Production	4 1/2	K55	11.6 & 10.5#	5,970	7 7/8	1,660	3,472

Formation Tops	
Lamar Lime	2870
Bell Cyn	2802
Sherry Cyn	3804
Brush Cyn	5186

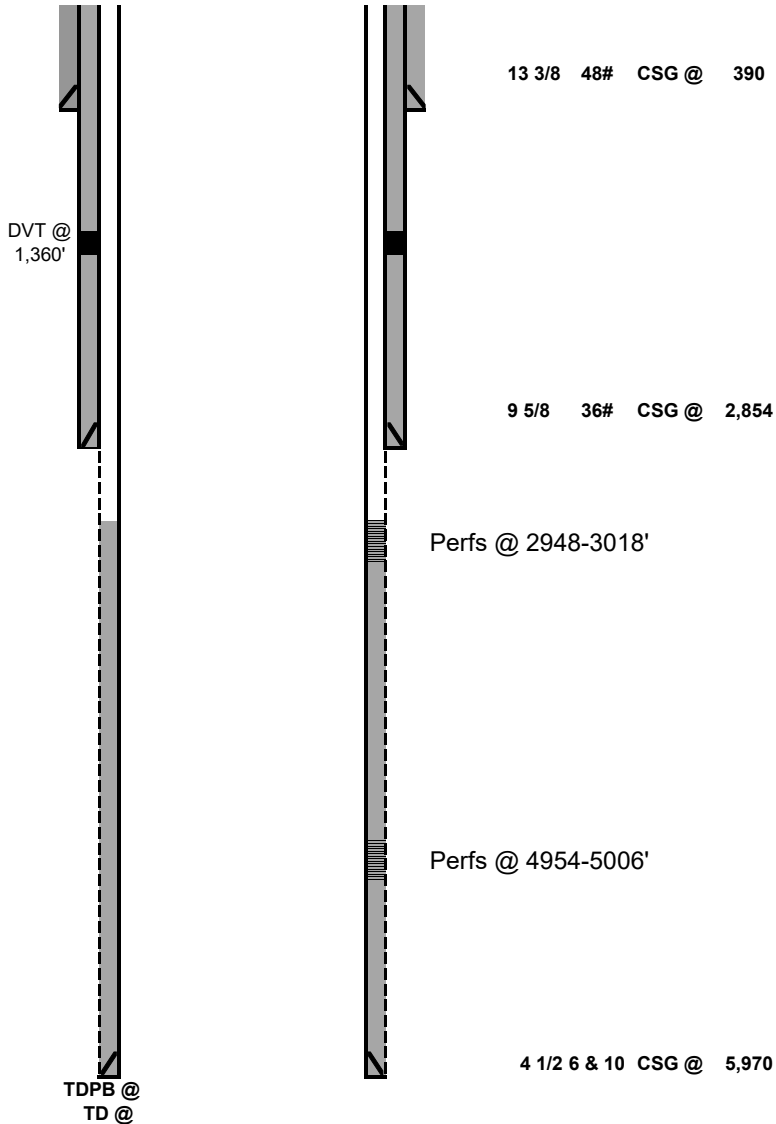

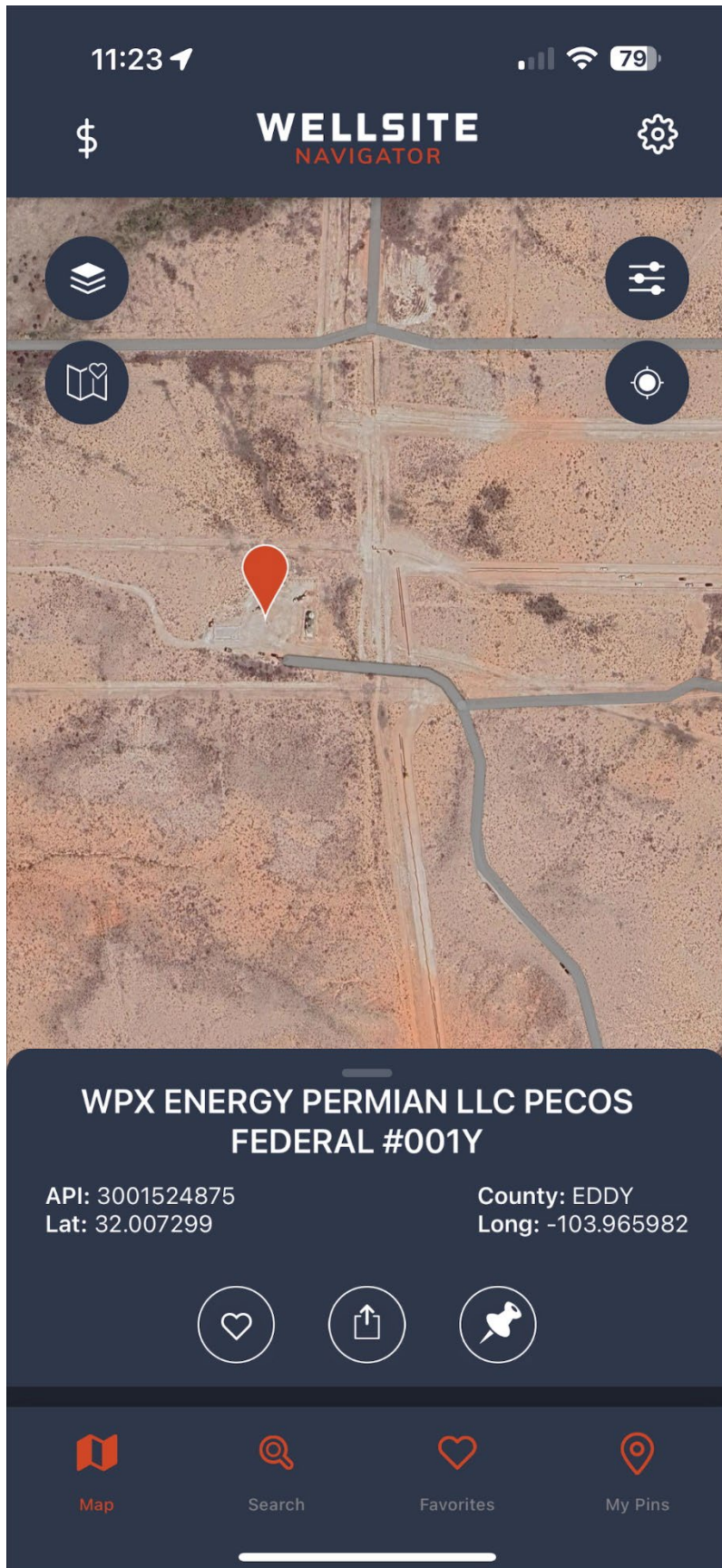













Sante Fe Main Office
Phone: (505) 476-3441

General Information
Phone: (505) 629-6116

Online Phone Directory
<https://www.emnrd.nm.gov/oed/contact-us>

State of New Mexico
Energy, Minerals and Natural Resources
Oil Conservation Division
1220 S. St Francis Dr.
Santa Fe, NM 87505

CONDITIONS

Action 425732

CONDITIONS

Operator: WPX Energy Permian, LLC Devon Energy - Regulatory Oklahoma City, OK 73102	OGRID: 246289
	Action Number: 425732
	Action Type: [C-103] Sub. Plugging (C-103P)

CONDITIONS

Created By	Condition	Condition Date
gcordero	None	3/21/2025