

Submit a Copy To Appropriate District

Office

District I – (575) 393-6161
 1625 N. French Dr., Hobbs, NM 88240
 District II – (575) 748-1283
 811 S. First St., Artesia, NM 88210
 District III – (505) 334-6178
 1000 Rio Brazos Rd., Aztec, NM 87410
 District IV – (505) 476-3460
 1220 S. St. Francis Dr., Santa Fe, NM
 87505

State of New Mexico
 Energy, Minerals and Natural Resources

Form C-103
 Revised July 18, 2013

OIL CONSERVATION DIVISION
 1220 South St. Francis Dr.
 Santa Fe, NM 87505

WELL API NO. 30-015-20335	
5. Indicate Type of Lease STATE <input checked="" type="checkbox"/> FEE <input type="checkbox"/>	
6. State Oil & Gas Lease No. 313318	
7. Lease Name or Unit Agreement Name Joell	
8. Well Number #1	
9. OGRID Number 246289	
10. Pool name or Wildcat Carlsbad; Strawn, South (Gas)	

SUNDRY NOTICES AND REPORTS ON WELLS (DO NOT USE THIS FORM FOR PROPOSALS TO DRILL OR TO DEEPEN OR PLUG BACK TO A DIFFERENT RESERVOIR. USE "APPLICATION FOR PERMIT" (FORM C-101) FOR SUCH PROPOSALS.)	
1. Type of Well: Oil Well <input checked="" type="checkbox"/> Gas Well <input type="checkbox"/> Other <input type="checkbox"/>	
2. Name of Operator WPX Energy Permian, LLC	
3. Address of Operator 333 West Sheridan Ave, Oklahoma City, OK 73102	
4. Well Location Unit Letter C : 660 feet from the N line and 1980 feet from the W line Section 6 Township 23S Range 27E NMPM County Eddy	
11. Elevation (Show whether DR, RKB, RT, GR, etc.) 3200' GR	

12. Check Appropriate Box to Indicate Nature of Notice, Report or Other Data

NOTICE OF INTENTION TO:		SUBSEQUENT REPORT OF:	
PERFORM REMEDIAL WORK <input type="checkbox"/>	PLUG AND ABANDON <input type="checkbox"/>	REMEDIAL WORK <input type="checkbox"/>	ALTERING CASING <input type="checkbox"/>
TEMPORARILY ABANDON <input type="checkbox"/>	CHANGE PLANS <input type="checkbox"/>	COMMENCE DRILLING OPNS. <input type="checkbox"/>	P AND A <input checked="" type="checkbox"/>
PULL OR ALTER CASING <input type="checkbox"/>	MULTIPLE COMPL <input type="checkbox"/>	CASING/CEMENT JOB <input type="checkbox"/>	
DOWNHOLE COMMINGLE <input type="checkbox"/>			
CLOSED-LOOP SYSTEM <input type="checkbox"/>			
OTHER: <input type="checkbox"/>		OTHER: <input type="checkbox"/>	

13. Describe proposed or completed operations. (Clearly state all pertinent details, and give pertinent dates, including estimated date of starting any proposed work). SEE RULE 19.15.7.14 NMAC. For Multiple Completions: Attach wellbore diagram of proposed completion or recompletion.

JMR Services, LLC plugged this well from 02/13/2025-03/13/2025.

Spud Date:

Rig Release Date:

I hereby certify that the information above is true and complete to the best of my knowledge and belief.

SIGNATURE _____ TITLE _____ DATE _____

Type or print name _____ E-mail address: _____ PHONE: _____

For State Use Only

APPROVED BY: _____ TITLE _____ DATE _____

Conditions of Approval (if any):

**P&A Subsequent Report
WPX Energy Permian, LLC
Joell #1
30-015-20335**

02/13/25 MIRU plugging equipment.

02/14/25 Checked pressures, 50 psi on tbg, 260 psi on csg. Bled off well. Dug out cellar. ND wellhead, NU BOP.

02/17/25 Checked pressures, 50 psi on tbg, 240 psi on csg. Bled down well. POH w/ 136 jts of tbg.

02/18/25 Checked pressures, 0 psi. POH w/ additional 189 jts of tbg. RIH w/ 186 jts of 2 7/8" tbg.

02/19/25 Checked pressures, 0 psi. Continued in hole & tagged @ 10,368'.

02/20/25-02/21/25 Checked pressures, 0 psi. RIH w/ 321 jts tbg & drill bit. Drilled from 10,368-10,600'.

02/22/25 Spotted 15 sx clas H cmt @ 10,600-10,482'. WOC.

02/24/25 No tag. Re-spotted 15 sx class H cmt @ 10,600-10,482'. WOC.

02/25/25 Tagged TOC @ 10,483' RU wireline & set 5 1/2" CIBP @ 10,241'. RIH w/ tbg, tagged @ 10,241'. Circulated hole w/ 222bbls 10# MLF. Spotted 25 sx class H cmt @ 10,241-10,043'. WOC.

02/26/25 Rigged up Jarrel Services, Inc. RIH w/ CBL & tagged TOC @ 10,050'. Ran CBL. RD JSI. Spotted 75 sx class H cmt @ 8,800-8,200'. WOC.

02/27/25 Tagged TOC @ 8,195'. Spotted 30 sx class C cmt @ 5,400-5,104'. Spotted 25 sx class C cmt @ 2,700-2,453'. WOC & tagged @ 2,442'.

02/28/25 Spotted 25 sx class C cmt @ 1,920-1,674'. WOC & tagged @ 1,674'. ND BOP. Spotted 55 sx class C cmt @ 400' and circulated to surface. RDMO.

03/11/25 Moved in backhoe & welder. Dug out cellar. Cut off wellhead & verified TOC @ 80'.

03/12/25 Topped off all strings with 65 sxs class C cmt.

03/13/25 Moved in backhoe & welder. Cut off wellhead. Installed an above ground DHM. Dug up anchors, backfilled cellar, cleaned location, & moved off.

WPX Energy Permian, LLC		PLUGGED	
Author:	Abby @ JMR	Well No.	#1
Well Name	Joell	API #:	30-015-20335
Field/Pool	Carlsbad;Strawn, Sth Gas	Location:	Sec 6, T23S, R27E
County	Eddy		660 FNL & 1980 FWL
State	NM	GL:	3200
Spud Date	12/10/1970		

Description	O.D.	Grade	Weight	Depth	Hole	Cmt Sx	TOC
Surface	13 3/8		48#	350	17	325	0
Intermediate	8 5/8	J55	24#	2,600	11	850	500
Production	5 1/2	N80	17 & 20#	10,830	7 7/8	1,025	0

Formation Tops	
Del Sand	1870
Bone Spring	5223
3rd Bone Sp	8358
Strawn	10247
Atoka	10550

13 3/8 48# CSG @ 350

Plug #7: Spotted 55 sx class C cmt @ 400' and circulated to surface.
TOC @ 80'. Topped off well with 65 sxs class C cmt.

Plug #6: Spotted 25 sx class C cmt @ 1,920-1,674'. WOC & tagged @ 1,674'.

8 5/8 24# CSG @ 2,600

Plug #5: Spotted 25 sx class C cmt @ 2700-2453'. WOC & tagged @ 2,442'.

Plug #4: Spotted 30 sx class C cmt @ 5,400-5,104'.

Plug #3: Spotted 75 sx class H cmt @ 8,800-8,200'. WOC & tagged @ 8,195'.

Plug #2: Set 5 1/2" CIBP @ 10,241'. Spotted 25 sx class H cmt @ 10,241-10,043'.
WOC & tagged @ 10,050'.

Perfs @ 10,291-10,435'

Plug #1: Spotted 15 sx clas H cmt @ 10,600-10,482'. WOC & no tag. Re-spotted 15 sx
class H cmt @ 10,600-10,482'. WOC & Tagged @ 10,483'.

5 1/2 17 & 20# CSG @ 10,830

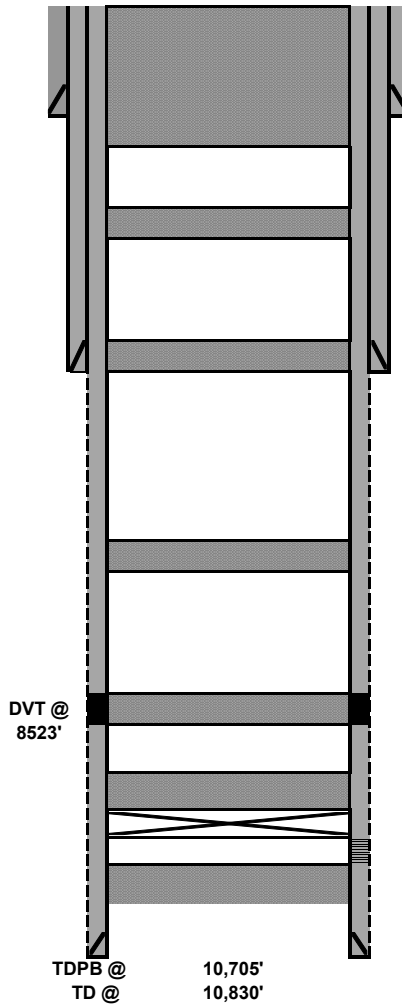

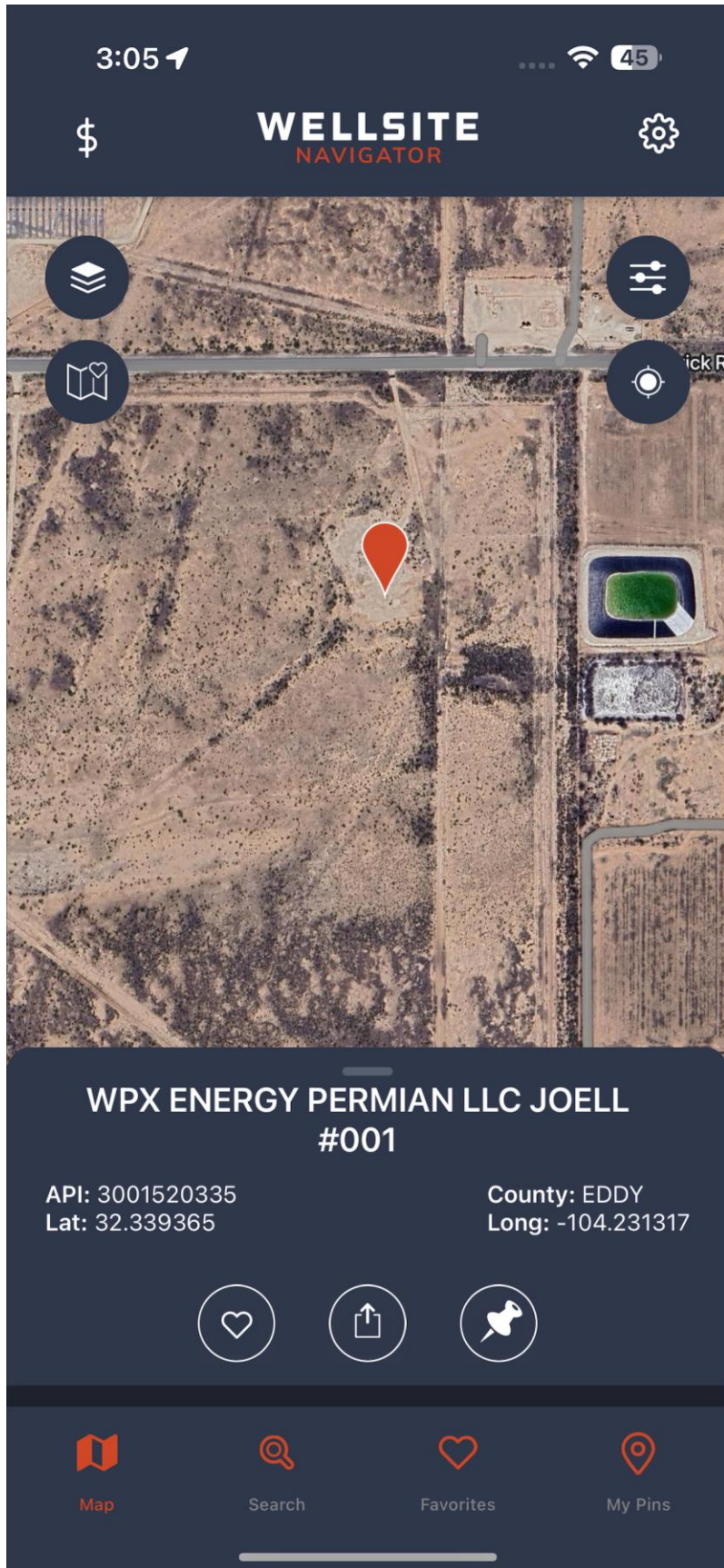















Sante Fe Main Office
Phone: (505) 476-3441

General Information
Phone: (505) 629-6116

Online Phone Directory
<https://www.emnrd.nm.gov/ocd/contact-us>

State of New Mexico
Energy, Minerals and Natural Resources
Oil Conservation Division
1220 S. St Francis Dr.
Santa Fe, NM 87505

CONDITIONS

Action 443517

CONDITIONS

Operator: WPX Energy Permian, LLC Devon Energy - Regulatory Oklahoma City, OK 73102	OGRID: 246289
	Action Number: 443517
	Action Type: [C-103] Sub. Plugging (C-103P)

CONDITIONS

Created By	Condition	Condition Date
gcordero	Clean Location in accordance with 19.15.25.10 NMAC.	3/27/2025
gcordero	Submit C-103Q within one year of plugging.	3/27/2025