

Submit a Copy To Appropriate District
Office
District I – (575) 393-6161
1625 N. French Dr., Hobbs, NM 88240
District II – (575) 748-1283
811 S. First St., Artesia, NM 88210
District III – (505) 334-6178
1000 Rio Brazos Rd., Aztec, NM 87410
District IV – (505) 476-3460
1220 S. St. Francis Dr., Santa Fe, NM
87505

State of New Mexico
Energy, Minerals and Natural Resources

Form C-103
Revised July 18, 2013

OIL CONSERVATION DIVISION
1220 South St. Francis Dr.
Santa Fe, NM 87505

| |
|---|
| WELL API NO. 30-025-30984 |
| 5. Indicate Type of Lease STATE <input checked="" type="checkbox"/> FEE <input type="checkbox"/> |
| 6. State Oil & Gas Lease No. |
| 7. Lease Name or Unit Agreement Name YATES STATE |
| 8. Well Number 001 |
| 9. OGRID Number |
| 10. Pool name or Wildcat LARGO, UPPER PENNSYLVANIAN+ |

| | |
|---|--|
| SUNDRY NOTICES AND REPORTS ON WELLS (DO NOT USE THIS FORM FOR PROPOSALS TO DRILL OR TO DEEPEN OR PLUG BACK TO A DIFFERENT RESERVOIR. USE "APPLICATION FOR PERMIT" (FORM C-101) FOR SUCH PROPOSALS.) | |
| 1. Type of Well: Oil Well <input checked="" type="checkbox"/> Gas Well <input type="checkbox"/> Other <input type="checkbox"/> | |
| 2. Name of Operator EOG RESOURCES, INC | |
| 3. Address of Operator P.O. Box 2267, Midland, TX 79706 | |
| 4. Well Location Unit Letter <u>H</u> : <u>1980</u> feet from the <u>North</u> line and <u>660</u> feet from the <u>EAST</u> line Section <u>35</u> Township <u>10S</u> Range <u>32E</u> NMPM <u>Lea</u> County | |
| 11. Elevation (Show whether DR, RKB, RT, GR, etc.) 4327' | |

12. Check Appropriate Box to Indicate Nature of Notice, Report or Other Data

| NOTICE OF INTENTION TO: | | SUBSEQUENT REPORT OF: | |
|--|--|--|--|
| PERFORM REMEDIAL WORK <input type="checkbox"/> | PLUG AND ABANDON <input checked="" type="checkbox"/> | REMEDIAL WORK <input type="checkbox"/> | ALTERING CASING <input type="checkbox"/> |
| TEMPORARILY ABANDON <input type="checkbox"/> | CHANGE PLANS <input type="checkbox"/> | COMMENCE DRILLING OPNS. <input type="checkbox"/> | P AND A <input type="checkbox"/> |
| PULL OR ALTER CASING <input type="checkbox"/> | MULTIPLE COMPL <input type="checkbox"/> | CASING/CEMENT JOB <input type="checkbox"/> | |
| DOWNHOLE COMMINGLE <input type="checkbox"/> | | | |
| CLOSED-LOOP SYSTEM <input type="checkbox"/> | | | |
| OTHER: <input type="checkbox"/> | | OTHER: <input type="checkbox"/> | |

13. Describe proposed or completed operations. (Clearly state all pertinent details, and give pertinent dates, including estimated date of starting any proposed work). SEE RULE 19.15.7.14 NMAC. For Multiple Completions: Attach wellbore diagram of proposed completion or recompletion.

EOG plugged this well 3/7/2025 using the attached procedure. This well is now plugged and abandoned

Spud Date:

8/20/1990

Rig Release Date:

I hereby certify that the information above is true and complete to the best of my knowledge and belief.

SIGNATURE Al Garcia TITLE REGULATORY SPECIALIST DATE 3/10/2025

Type or print name AL GARCIA E-mail address: alvino_garcia@eogresources.com PHONE: 432-236-2924

For State Use Only

APPROVED BY: _____ TITLE _____ DATE _____

Conditions of Approval (if any):



Yates State #1 – P&A Procedure

H-35-10S-32E

API # 30-025-30984

1. Notify Regulatory Agency 24 hours prior to commencing work. MIRU well service unit and all necessary safety equipment.
2. ND WH, NU BOP.
3. Unset Anchor, POOH and LD 2.875" TBG. PU WS and prep for P&A (02/22/25)
4. RIH, SET CIBP at 10150 TAG, Did not set, knocked to 10289 (02/24/25)
5. RIH, SET CIBP at 10130 TAG (02/25/25)
6. Top CIBP w/ 25 sx Class H from 10130 to 10060), TAG (02/25/25)
7. RIH, SET CIBP at 9125, TAG (02/27/25)
8. TOP CIBP w/ 25 sx Class H from 9125 to 8913 (02/27/25)
9. Circulate plugging mud and bubble test
10. RIH and run CBL to confirm TOC for production casing, TOC @ 5442 (02/28/25)
11. Pick up, Balanced Plug w/ 25sx Class C from 8660 to 8434 (02/28/25)
12. Pick up, Balanced Plug w/ 25sx Class C from 7456 to 7173 (02/28/25)
13. Pick up, Balanced Plug w/ 25sx Class C from 6615 to 6362 (02/28/25)
14. Pick up, Perf, No Squeeze w/ 35sx Class C from 5925 to 5500, WOC, TAG (03/03/25)
15. Pick up, Perf, No Squeeze w/ 40sx Class C from 5219 to 4800, WOC, TAG (03/05/25)
16. Pick up, Perf & Squeeze w/ 50sx Class C from 3900 to 3555, WOC, TAG (03/05/25)
17. Pick up, Perf & Squeeze w/ 133sx Class C from 450 to 0 (03/07/25)
18. Cut off WH 3' below surface, verify cement to surface, and weld on below ground P&A marker (03/07/25).
19. Cut off anchors 3' below surface and clean location

Well Name: Yates State #1
Location: 1980 FNL, 660 FEL
County: Lea, NM
Lat/Long: 33.4046822, -103.6365738
API #: 3002530984
Spud Date: 8/20/90
Compl. Date: 11/18/90



Final Wellbore Diagram:

KB: 4327
GL: 4310

17.500"
13.375" 48.00# @ 403
365 sx = surface

11.000"
8.625" 24.00# @ 3850
1000 sx = surface

5.500" TOC @ 5442

7.875"
5.500" 17.00# @ 10449
400 sx = 3250

PBTD @ 10385
TD @ 10450

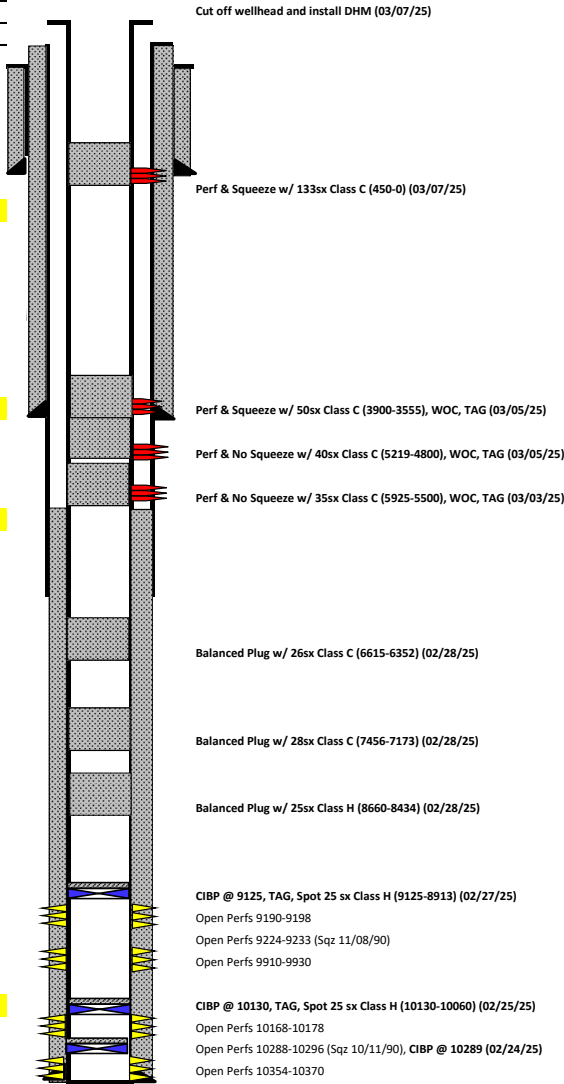

| Formation Tops | |
|----------------|-------|
| Rustler | - |
| Yates | - |
| 7 Rivers | - |
| Queen | 3,826 |
| Grayburg | - |
| San Andres | - |
| Glorieta | 5,116 |
| Tubb | 6,564 |
| Drinkard | - |
| Abo | 7,394 |
| Wolfcamp | 8,610 |
| Bough C | 9,218 |
| | - |
| | - |

Not to Scale
By: AEC 3/7/25

Sante Fe Main Office
Phone: (505) 476-3441

General Information
Phone: (505) 629-6116

Online Phone Directory
<https://www.emnrd.nm.gov/ocd/contact-us>

State of New Mexico
Energy, Minerals and Natural Resources
Oil Conservation Division
1220 S. St Francis Dr.
Santa Fe, NM 87505

CONDITIONS

Action 446825

CONDITIONS

| | |
|---|--|
| Operator: EOG RESOURCES INC 5509 Champions Drive Midland, TX 79706 | OGRID: 7377 |
| | Action Number: 446825 |
| | Action Type: [C-103] Sub. Plugging (C-103P) |

CONDITIONS

| Created By | Condition | Condition Date |
|------------|---|----------------|
| gcordero | Clean Location in accordance with 19.15.25.10 NMAC. | 4/4/2025 |
| gcordero | Submit C-103Q within one year of plugging. | 4/4/2025 |