

Well Name: POKER LAKE UNIT 17 TWR	Well Location: T24S / R31E / SEC 20 / NWNW / 32.209375 / -103.805151	County or Parish/State: EDDY / NM
Well Number: 116H	Type of Well: OIL WELL	Allottee or Tribe Name:
Lease Number: NMLC061705B	Unit or CA Name: POKER LAKE UNIT	Unit or CA Number: NMNM71016X
US Well Number: 300155447700X1	Operator: XTO PERMIAN OPERATING LLC	

Notice of Intent

Sundry ID: 2802055

Type of Submission: Notice of Intent	Type of Action: Surface Disturbance
Date Sundry Submitted: 07/22/2024	Time Sundry Submitted: 08:25
Date proposed operation will begin: 08/19/2024	

Procedure Description: XTO Permian Operating, LLC respectfully requests to construct, operate, and maintain an easement, of various widths as more particularly described in the attached plats, containing up forty-eight (48) 20" or less buried composite flex pipe or steel flowlines with a maximum safety pressure rating of 1400 psi (operating pressure: 750 psi) for transport oil, gas, frac water, gas lift, fuel gas, and produced water to the previously approved Wildcat Compressor Station. The proposed corridor for the flowlines is the same corridor as the previously approved MSO corridor(s): 3,079.82ft long, 60ft wide, being a total of 3.30 acres; 905.02ft long, 120ft wide, being a total of 1.99 acres; 1,472.99ft long, 150ft wide, being a total of 4.76 acres; 15,464.69ft long, 180ft wide, being a total of 63.49 acres; Total of 20,922.52 ft long, or 74.12 acres - ALL disturbance previously approved. Flowline corridor located in: Section 22, 21, and 20, Township 24S, Range 31E, NMPM, Eddy County, New Mexico. No new surface disturbance is needed/requested. Plats attached hereto.

Surface Disturbance

Is any additional surface disturbance proposed?: No

NOI Attachments

Procedure Description

- 618.013003.14_XTO_PLU_15_TWR_FLOWLINE_TIE_IN_FINAL_6_25_2024_20240722082410.pdf
- 618.013003.13_XTO_PLU_16_TWR_FLOWLINE_TIE_IN_FINAL_6_25_2024_20240722082356.pdf
- 618.013003.12_XTO_PLU_17_TO_PLU_16_TO_PLU_15_TWR_FLOWLINE_TIE_IN_FINAL_6_25_2024_20240722082329.pdf

Received by OCD: 3/13/2025 7:50:24 AM

Page 2 of 14

Well Name: POKER LAKE UNIT 17 TWR	Well Location: T24S / R31E / SEC 20 / NWNW / 32.209375 / -103.805151	County or Parish/State: EDDY / NM
Well Number: 116H	Type of Well: OIL WELL	Allottee or Tribe Name:
Lease Number: NMLC061705B	Unit or CA Name: POKER LAKE UNIT	Unit or CA Number: NMNM71016X
US Well Number: 300155447700X1	Operator: XTO PERMIAN OPERATING LLC	

618.013003.12_XTO_PLU_17_TWR_FLOWLINE_TIE_IN_FINAL_6_25_2024_20240722082306.pdf

Operator

I certify that the foregoing is true and correct. Title 18 U.S.C. Section 1001 and Title 43 U.S.C. Section 1212, make it a crime for any person knowingly and willfully to make to any department or agency of the United States any false, fictitious or fraudulent statements or representations as to any matter within its jurisdiction. Electronic submission of Sundry Notices through this system satisfies regulations requiring a

Operator Electronic Signature: RANELL (RUSTY) KLEIN	Signed on: JUL 22, 2024 08:24 AM
Name: XTO PERMIAN OPERATING LLC	
Title: Regulatory Analyst	
Street Address: 6401 HOLIDAY HILL ROAD BLDG 5	
City: MIDLAND	State: TX
Phone: (432) 620-6700	
Email address: RANELL.KLEIN@EXXONMOBIL.COM	

Field

Representative Name:		
Street Address:		
City:	State:	Zip:
Phone:		
Email address:		

BLM Point of Contact

BLM POC Name: CHRISTOPHER WALLS	BLM POC Title: Petroleum Engineer
BLM POC Phone: 5752342234	BLM POC Email Address: cwalls@blm.gov
Disposition: Approved	Disposition Date: 10/16/2024
Signature: Chris Walls	

Form 3160-5 (June 2019)	UNITED STATES DEPARTMENT OF THE INTERIOR BUREAU OF LAND MANAGEMENT	FORM APPROVED OMB No. 1004-0137 Expires: October 31, 2021
SUNDRY NOTICES AND REPORTS ON WELLS <i>Do not use this form for proposals to drill or to re-enter an abandoned well. Use Form 3160-3 (APD) for such proposals.</i>		5. Lease Serial No.
		6. If Indian, Allottee or Tribe Name

SUBMIT IN TRIPLICATE - Other instructions on page 2		7. If Unit of CA/Agreement, Name and/or No.
1. Type of Well <input type="checkbox"/> Oil Well <input type="checkbox"/> Gas Well <input type="checkbox"/> Other		8. Well Name and No.
2. Name of Operator		9. API Well No.
3a. Address	3b. Phone No. (include area code)	10. Field and Pool or Exploratory Area
4. Location of Well (Footage, Sec., T.,R.,M., or Survey Description)		11. Country or Parish, State

12. CHECK THE APPROPRIATE BOX(ES) TO INDICATE NATURE OF NOTICE, REPORT OR OTHER DATA				
TYPE OF SUBMISSION	TYPE OF ACTION			
<input type="checkbox"/> Notice of Intent	<input type="checkbox"/> Acidize	<input type="checkbox"/> Deepen	<input type="checkbox"/> Production (Start/Resume)	<input type="checkbox"/> Water Shut-Off
<input type="checkbox"/> Subsequent Report	<input type="checkbox"/> Alter Casing	<input type="checkbox"/> Hydraulic Fracturing	<input type="checkbox"/> Reclamation	<input type="checkbox"/> Well Integrity
<input type="checkbox"/> Final Abandonment Notice	<input type="checkbox"/> Casing Repair	<input type="checkbox"/> New Construction	<input type="checkbox"/> Recomplete	<input type="checkbox"/> Other
	<input type="checkbox"/> Change Plans	<input type="checkbox"/> Plug and Abandon	<input type="checkbox"/> Temporarily Abandon	
	<input type="checkbox"/> Convert to Injection	<input type="checkbox"/> Plug Back	<input type="checkbox"/> Water Disposal	

13. Describe Proposed or Completed Operation: Clearly state all pertinent details, including estimated starting date of any proposed work and approximate duration thereof. If the proposal is to deepen directionally or recompleate horizontally, give subsurface locations and measured and true vertical depths of all pertinent markers and zones. Attach the Bond under which the work will be perfonned or provide the Bond No. on file with BLM/BIA. Required subsequent reports must be filed within 30 days following completion of the involved operations. If the operation results in a multiple completion or recompletion in a new interval, a Form 3160-4 must be filed once testing has been completed. Final Abandonment Notices must be filed only after all requirements, including reclamation, have been completed and the operator has detennined that the site is ready for final inspection.)

14. I hereby certify that the foregoing is true and correct. Name (Printed/Typed)		
	Title	
Signature	Date	

THE SPACE FOR FEDERAL OR STATE OFFICE USE		
Approved by	Title	Date
Conditions of approval, if any, are attached. Approval of this notice does not warrant or certify that the applicant holds legal or equitable title to those rights in the subject lease which would entitle the applicant to conduct operations thereon.	Office	

Title 18 U.S.C Section 1001 and Title 43 U.S.C Section 1212, make it a crime for any person knowingly and willfully to make to any department or agency of the United States any false, fictitious or fraudulent statements or representations as to any matter within its jurisdiction.

(Instructions on page 2)

GENERAL INSTRUCTIONS

This form is designed for submitting proposals to perform certain well operations and reports of such operations when completed as indicated on Federal and Indian lands pursuant to applicable Federal law and regulations. Any necessary special instructions concerning the use of this form and the number of copies to be submitted, particularly with regard to local area or regional procedures and practices, are either shown below, will be issued by or may be obtained from the local Federal office.

SPECIFIC INSTRUCTIONS

Item 4 - Locations on Federal or Indian land should be described in accordance with Federal requirements. Consult the local Federal office for specific instructions.

Item 13: Proposals to abandon a well and subsequent reports of abandonment should include such special information as is required by the local Federal office. In addition, such proposals and reports should include reasons for the abandonment; data on any former or present productive zones or other zones with present significant fluid contents not sealed off by cement or otherwise; depths (top and bottom) and method of placement of cement plugs; mud or other material placed below, between and above plugs; amount, size, method of parting of any casing, liner or tubing pulled and the depth to the top of any tubing left in the hole; method of closing top of well and date well site conditioned for final inspection looking for approval of the abandonment. If the proposal will involve **hydraulic fracturing operations**, you must comply with 43 CFR 3162.3-3, including providing information about the protection of usable water. Operators should provide the best available information about all formations containing water and their depths. This information could include data and interpretation of resistivity logs run on nearby wells. Information may also be obtained from state or tribal regulatory agencies and from local BLM offices.

NOTICES

The privacy Act of 1974 and the regulation in 43 CFR 2.48(d) provide that you be furnished the following information in connection with information required by this application.

AUTHORITY: 30 U.S.C. 181 et seq., 351 et seq., 25 U.S.C. 396; 43 CFR 3160.

PRINCIPAL PURPOSE: The information is used to: (1) Evaluate, when appropriate, approve applications, and report completion of subsequent well operations, on a Federal or Indian lease; and (2) document for administrative use, information for the management, disposal and use of National Resource lands and resources, such as: (a) evaluating the equipment and procedures to be used during a proposed subsequent well operation and reviewing the completed well operations for compliance with the approved plan; (b) requesting and granting approval to perform those actions covered by 43 CFR 3162.3-2, 3162.3-3, and 3162.3-4; (c) reporting the beginning or resumption of production, as required by 43 CFR 3162.4-1(c) and (d) analyzing future applications to drill or modify operations in light of data obtained and methods used.

ROUTINE USES: Information from the record and/or the record will be transferred to appropriate Federal, State, local or foreign agencies, when relevant to civil, criminal or regulatory investigations or prosecutions in connection with congressional inquiries or to consumer reporting agencies to facilitate collection of debts owed the Government.

EFFECT OF NOT PROVIDING THE INFORMATION: Filing of this notice and report and disclosure of the information is mandatory for those subsequent well operations specified in 43 CFR 3162.3-2, 3162.3-3, 3162.3-4.

The Paperwork Reduction Act of 1995 requires us to inform you that:

The BLM collects this information to evaluate proposed and/or completed subsequent well operations on Federal or Indian oil and gas leases.

Response to this request is mandatory.

The BLM would like you to know that you do not have to respond to this or any other Federal agency-sponsored information collection unless it displays a currently valid OMB control number.

BURDEN HOURS STATEMENT: Public reporting burden for this form is estimated to average 8 hours per response, including the time for reviewing instructions, gathering and maintaining data, and completing and reviewing the form. Direct comments regarding the burden estimate or any other aspect of this form to U.S. Department of the Interior, Bureau of Land Management (1004-0137), Bureau Information Collection Clearance Officer (WO-630), 1849 C St., N.W., Mail Stop 401 LS, Washington, D.C. 20240

Additional Information

Additional Remarks

No new surface disturbance is needed/requested.

Plats attached hereto.

Location of Well

0. SHL: NWNW / 253 FNL / 1003 FWL / TWSP: 24S / RANGE: 31E / SECTION: 20 / LAT: 32.209375 / LONG: -103.805151 (TVD: 0 feet, MD: 0 feet)

PPP: NWNW / 100 FNL / 440 FWL / TWSP: 24S / RANGE: 31E / SECTION: 20 / LAT: 32.209794 / LONG: -103.806973 (TVD: 10043 feet, MD: 10500 feet)

BHL: SWSW / 50 FSL / 440 FWL / TWSP: 24S / RANGE: 31E / SECTION: 29 / LAT: 32.181169 / LONG: -103.806908 (TVD: 10043 feet, MD: 20839 feet)

LEGEND

- SECTION LINE
- EXISTING PAD
- PROPOSED PAD/PAD EXPANSION
- PROPOSED BURIED AND SURFACE FLOWLINE
- EXISTING ROAD
- EXISTING OVERHEAD ELECTRIC LINE
- EXISTING FLOWLINE
- EXISTING PIPELINE
- EXISTING GAS LINE
- P.O.B. POINT OF BEGINNING
- P.O.T. POINT OF TERMINUS
- FOUND MONUMENT AS NOTED

GENERAL NOTES

- BEARINGS AND COORDINATES SHOWN HEREON ARE MERCATOR GRID AND CONFORM TO THE NEW MEXICO COORDINATES SYSTEM "NEW MEXICO EAST ZONE" NORTH AMERICAN DATUM 1983.
- LATITUDE AND LONGITUDE VALUES SHOWN HEREON ARE RELATIVE TO THE NORTH AMERICAN DATA (NAD83).
- WELL DETAILS ARE SHOWN ON SEPARATE EXHIBITS.

I, MARK DILLON HARP, NEW MEXICO PROFESSIONAL SURVEYOR NO. 23786, DO HEREBY CERTIFY THAT THIS SURVEY PLAT AND THE ACTUAL SURVEY ON THE GROUND UPON WHICH IT IS BASED WERE PERFORMED BY ME OR UNDER MY DIRECT SUPERVISION; THAT I AM RESPONSIBLE FOR THIS SURVEY, THAT THIS SURVEY MEETS THE MINIMUM STANDARDS FOR SURVEYING IN NEW MEXICO, AND THAT IS TRUE AND CORRECT TO THE BEST OF MY KNOWLEDGE AND BELIEF.

MARK DILLON HARP
NEW MEXICO PROFESSIONAL LAND SURVEYOR
NO. 23786



505 Pecan Street, Ste 201, Fort Worth, TX 76102 ph:817.865.5344 manhard.com
Texas Board of Professional Engineers & Land Surveyors
Reg. No. F-10194754 (Surv), F-21732 (Eng)

© 2024 MANHARD CONSULTING ALL RIGHTS RESERVED

REVISION NO.: 1	SHEET: 1 OF 2
DRAWN BY: AI	FIELD CREW: RD
SCALE: 1" = 500'	PROJECT NO.: 618.013003.14
CHECKED BY: DB	DATE: 06/25/2024

SECTION 15

OWNER: B.L.M.

16

21

P.O.B. "A"

NAD 83(NME)
Y= 439,616.17
X= 714,262.23
LAT= 32.207346° N
LONG= 103.774232° W

P.O.B. "C"

NAD 83(NME)
Y= 439,618.83
X= 714,663.42
LAT= 32.207347° N
LONG= 103.772935° W

SECTION 22

OWNER: B.L.M.

P.O.B. "B"

NAD 83(NME)
Y= 439,624.67
X= 715,545.50
LAT= 32.207351° N
LONG= 103.770083° W

P.O.B. "D"

NAD 83(NME)
Y= 438,631.67
X= 716,603.71
LAT= 32.207355° N
LONG= 103.766662° W

AN EXHIBIT OF:

PROPOSED CENTERLINE OF A BURIED AND
SURFACE FLOWLINE EASEMENTS FOR:
XTO PERMIAN OPERATING, LLC.
POKER LAKE UNIT 15 TWR TIE-IN
SITUATED IN
SECTION 22, TOWNSHIP 24 SOUTH, RANGE 31 EAST,
N.M.P.M. EDDY COUNTY, NEW MEXICO

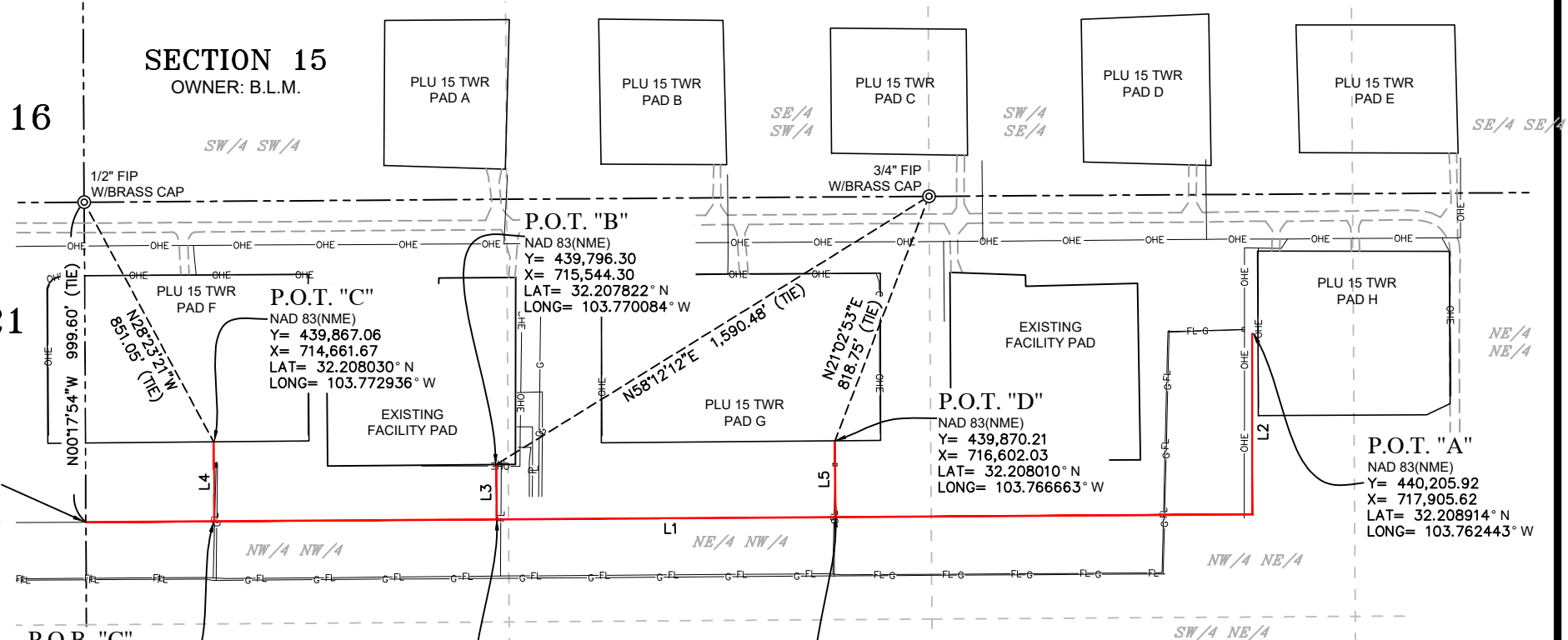
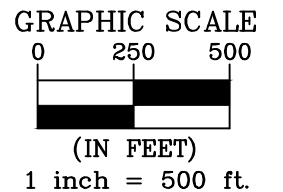

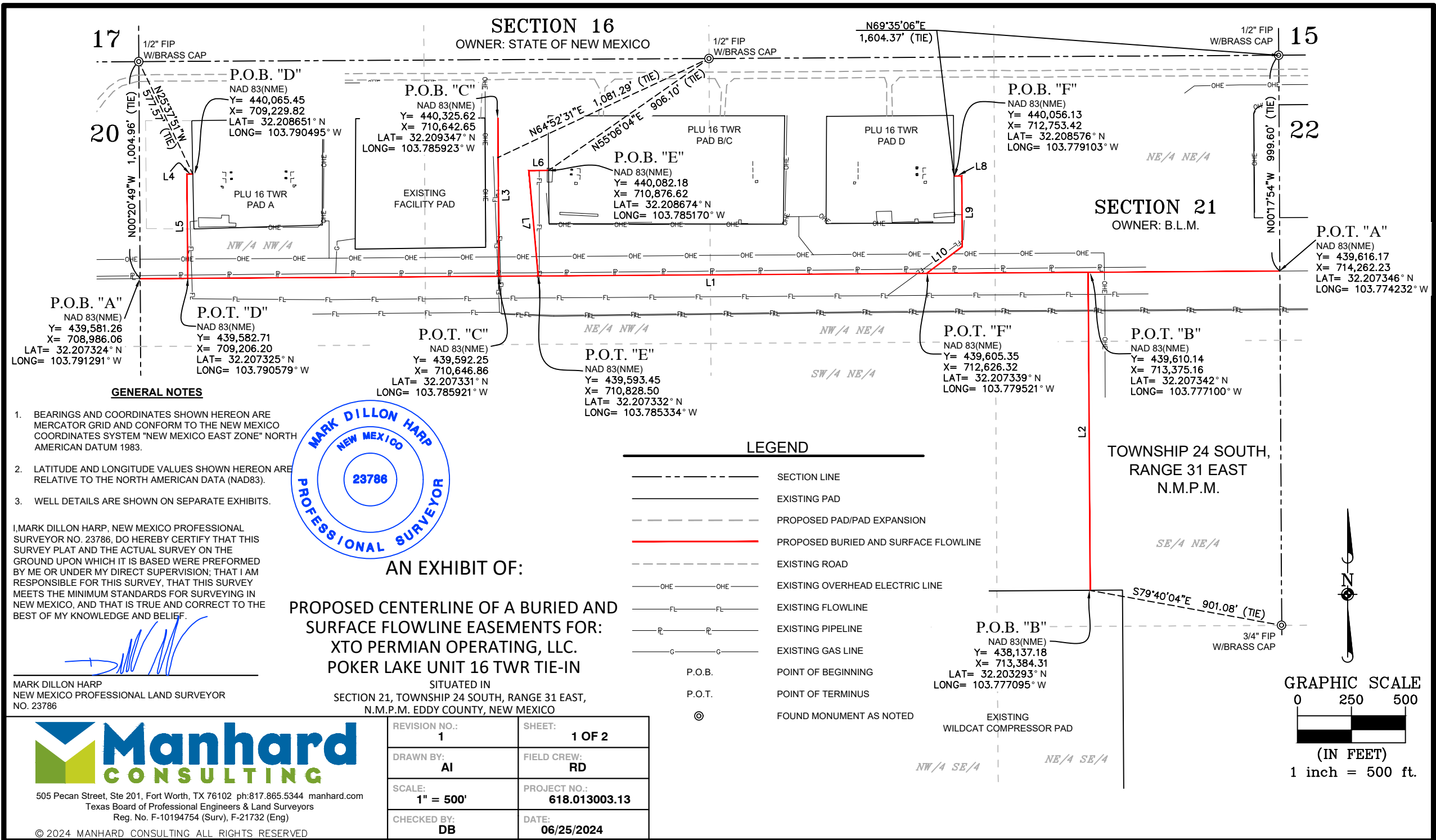

505 Pecan Street, Ste 201, Fort Worth, TX 76102 ph:817.865.5344 manhard.com
Texas Board of Professional Engineers & Land Surveyors
Reg. No. F-10194754 (Surv), F-21732 (Eng)

© 2024 MANHARD CONSULTING ALL RIGHTS RESERVED

REVISION NO.: 1	SHEET: 1 OF 2
DRAWN BY: AI	FIELD CREW: RD
SCALE: 1" = 500'	PROJECT NO.: 618.013003.13
CHECKED BY: DB	DATE: 06/25/2024

LINE TABLE "A"		
LINE	BEARING	LENGTH
L1	N89°37'15"E	5276.29'

LINE TABLE "B"		
LINE	BEARING	LENGTH
L2	S00°21'21"E	1472.99'

LINE TABLE "C"		
LINE	BEARING	LENGTH
L3	S00°19'45"E	733.39'

LINE TABLE "D"		
LINE	BEARING	LENGTH
L4	S89°41'25"W	26.80'
L5	S00°22'40"E	482.60'

LINE TABLE "E"		
LINE	BEARING	LENGTH
L6	S89°46'54"W	91.04'
L7	S05°01'21"E	490.27'

LINE TABLE "F"		
LINE	BEARING	LENGTH
L8	N89°39'40"E	36.44'
L9	S00°20'36"E	327.28'
L10	S53°13'08"W	206.64'

TOTAL LENGTH = 9,143.74 FEET OR 554.17 RODS
--

POKER LAKE UNIT 16 TWR TIE-IN PROPOSED BURIED AND SURFACE FLOWLINE DESCRIPTION:

SURVEY OF A STRIP OF LAND 180.0 FEET WIDE AND 5,276.30 FEET, 319.78 RODS, OR 1.00 MILES IN LENGTH CROSSING SECTION 21, TOWNSHIP 24 SOUTH, RANGE 31 EAST, N.M.P.M. EDDY COUNTY, NEW MEXICO AND BEING 90.0 FEET RIGHT AND 90.0 FEET LEFT OF THE ABOVE PLATTED CENTERLINE SURVEY, COMPRISING OF 21.80 ACRES AND DIVIDED IN EACH QUARTER QUARTER AS FOLLOWS:

LINE SEGMENTS: L1

NW/4 NW/4 OF SECTION 21 = 1,319.94 FEET = 80.00 RODS = 5.45 ACRES
NE/4 NW/4 OF SECTION 21 = 1,319.98 FEET = 80.00 RODS = 5.45 ACRES
NW/4 NE/4 OF SECTION 21 = 1,318.16 FEET = 79.89 RODS = 5.45 ACRES
NE/4 NE/4 OF SECTION 21 = 1,318.22 FEET = 79.89 RODS = 5.45 ACRES

POKER LAKE UNIT 16 TWR TIE-IN PROPOSED BURIED AND SURFACE FLOWLINE DESCRIPTION:

SURVEY OF A STRIP OF LAND 150.0 FEET WIDE AND 1,472.99 FEET, 89.27 RODS, OR 0.28 MILES IN LENGTH CROSSING SECTION 21, TOWNSHIP 24 SOUTH, RANGE 31 EAST, N.M.P.M. EDDY COUNTY, NEW MEXICO AND BEING 75.0 FEET RIGHT AND 75.0 FEET LEFT OF THE ABOVE PLATTED CENTERLINE SURVEY, COMPRISING OF 4.76 ACRES AND DIVIDED IN EACH QUARTER QUARTER AS FOLLOWS:

LINE SEGMENTS: L2

NE/4 NE/4 OF SECTION 21 = 319.36 FEET = 19.35 RODS = 0.79 OF AN ACRE
SE/4 NE/4 OF SECTION 21 = 1,153.63 FEET = 69.92 RODS = 3.97 ACRES

POKER LAKE UNIT 16 TWR TIE-IN PROPOSED BURIED AND SURFACE FLOWLINE DESCRIPTION:

SURVEY OF A STRIP OF LAND 120.0 FEET WIDE AND 733.39 FEET, 44.45 RODS, OR 0.14 MILES IN LENGTH CROSSING SECTION 21, TOWNSHIP 24 SOUTH, RANGE 31 EAST, N.M.P.M. EDDY COUNTY, NEW MEXICO AND BEING 6.0 FEET RIGHT AND 60.0 FEET LEFT OF THE ABOVE PLATTED CENTERLINE SURVEY, COMPRISING OF 1.77 ACRES AND DIVIDED IN EACH QUARTER QUARTER AS FOLLOWS:

LINE SEGMENTS: L3

NE/4 NW/4 OF SECTION 21 = 733.39 FEET = 44.45 RODS = 1.77 ACRES

POKER LAKE UNIT 16 TWR TIE-IN PROPOSED BURIED AND SURFACE FLOWLINE DESCRIPTION:

SURVEY OF A STRIP OF LAND 60.0 FEET WIDE AND 1,661.06 FEET, 100.67 RODS, OR 0.31 MILES IN LENGTH CROSSING SECTION 21, TOWNSHIP 24 SOUTH, RANGE 31 EAST, N.M.P.M. EDDY COUNTY, NEW MEXICO AND BEING 30.0 FEET RIGHT AND 30.0 FEET LEFT OF THE ABOVE PLATTED CENTERLINE SURVEY, COMPRISING OF 1.83 ACRES AND DIVIDED IN EACH QUARTER QUARTER AS FOLLOWS:

LINE SEGMENTS: L4 - L10

NW/4 NW/4 OF SECTION 21 = 509.40 FEET = 30.87 RODS = 0.57 OF AN ACRE
NE/4 NW/4 OF SECTION 21 = 581.31 FEET = 35.23 RODS = 0.68 OF AN ACRE
NW/4 NE/4 OF SECTION 21 = 570.35 FEET = 34.57 RODS = 0.58 OF AN ACRE

I, MARK DILLON HARP, NEW MEXICO PROFESSIONAL SURVEYOR NO. 23786, DO HEREBY CERTIFY THAT THIS SURVEY PLAT AND THE ACTUAL SURVEY ON THE GROUND UPON WHICH IT IS BASED WERE PREFORMED BY ME OR UNDER MY DIRECT SUPERVISION; THAT I AM RESPONSIBLE FOR THIS SURVEY, THAT THIS SURVEY MEETS THE MINIMUM STANDARDS FOR SURVEYING IN NEW MEXICO, AND THAT IS TRUE AND CORRECT TO THE BEST OF MY KNOWLEDGE AND BELIEF.



MARK DILLON HARP
NEW MEXICO PROFESSIONAL LAND SURVEYOR
NO. 23786



505 Pecan Street, Ste 201, Fort Worth, TX 76102 ph:817.865.5344 manhard.com
Texas Board of Professional Engineers & Land Surveyors
Reg. No. F-10194754 (Surv), F-21732 (Eng)

© 2024 MANHARD CONSULTING ALL RIGHTS RESERVED

REVISION NO.: 1	SHEET: 2 OF 2
DRAWN BY: AI	FIELD CREW: RD
SCALE: 1" = 500'	PROJECT NO.: 618.013003.13
CHECKED BY: DB	DATE: 06/25/2024

GENERAL NOTES

- BEARINGS AND COORDINATES SHOWN HEREON ARE MERCATOR GRID AND CONFORM TO THE NEW MEXICO COORDINATES SYSTEM "NEW MEXICO EAST ZONE" NORTH AMERICAN DATUM 1983.
- LATITUDE AND LONGITUDE VALUES SHOWN HEREON ARE RELATIVE TO THE NORTH AMERICAN DATA (NAD83).
- WELL DETAILS ARE SHOWN ON SEPARATE EXHIBITS.

AN EXHIBIT OF:

PROPOSED CENTERLINE OF A BURIED AND SURFACE
FLOWLINE EASEMENTS FOR:
XTO PERMIAN OPERATING, LLC.
POKER LAKE UNIT 16 TWR TIE-IN

SITUATED IN
SECTION 21, TOWNSHIP 24 SOUTH, RANGE 31 EAST,
N.M.P.M. EDDY COUNTY, NEW MEXICO

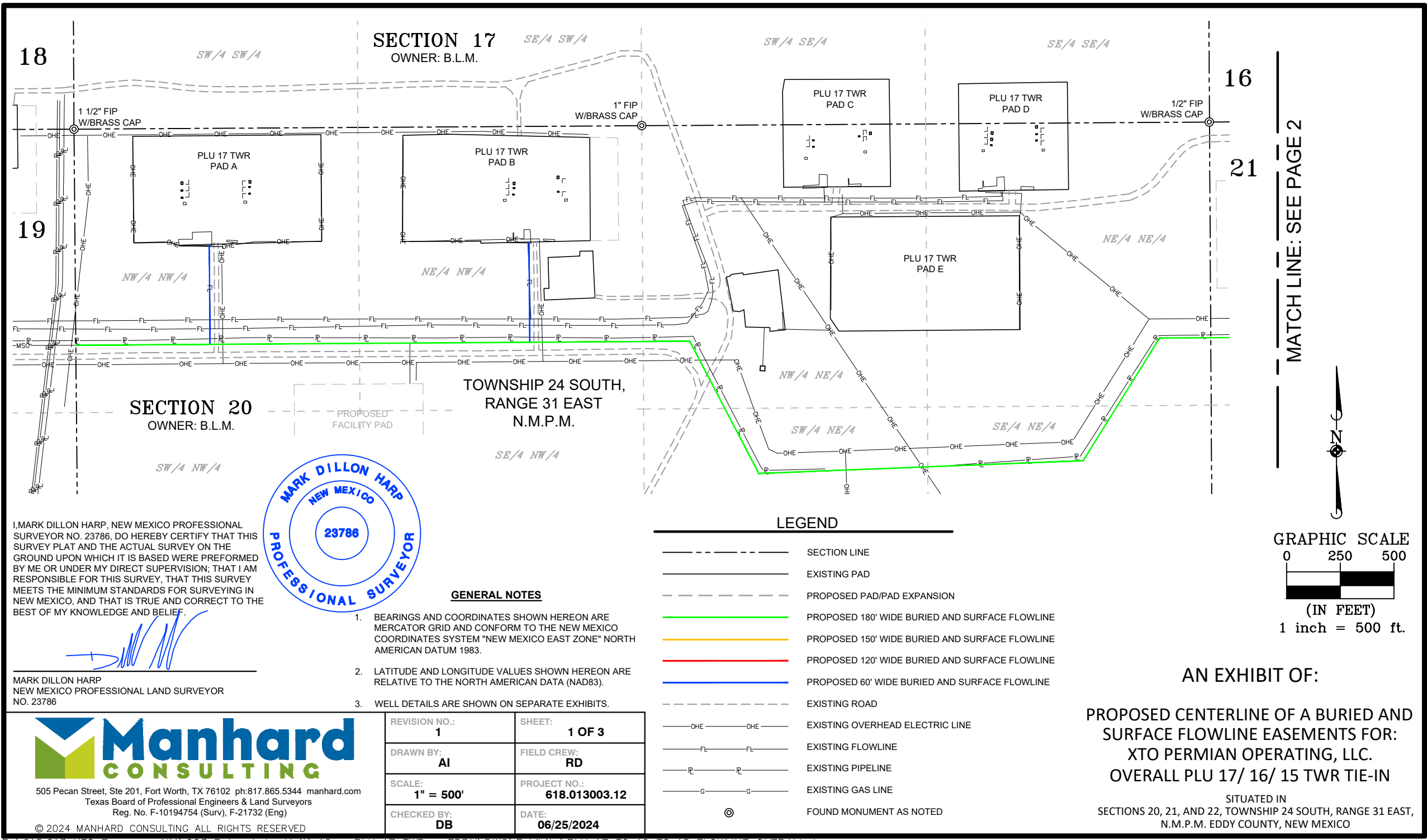

I, MARK DILLON HARP, NEW MEXICO PROFESSIONAL SURVEYOR NO. 23786, DO HEREBY CERTIFY THAT THIS SURVEY PLAT AND THE ACTUAL SURVEY ON THE GROUND UPON WHICH IT IS BASED WERE PERFORMED BY ME OR UNDER MY DIRECT SUPERVISION; THAT I AM RESPONSIBLE FOR THIS SURVEY, THAT THIS SURVEY MEETS THE MINIMUM STANDARDS FOR SURVEYING IN NEW MEXICO, AND THAT IS TRUE AND CORRECT TO THE BEST OF MY KNOWLEDGE AND BELIEF.

[Signature]

MARK DILLON HARP
NEW MEXICO PROFESSIONAL LAND SURVEYOR
NO. 23786



- GENERAL NOTES**
1. BEARINGS AND COORDINATES SHOWN HEREON ARE MERCATOR GRID AND CONFORM TO THE NEW MEXICO COORDINATES SYSTEM "NEW MEXICO EAST ZONE" NORTH AMERICAN DATUM 1983.
 2. LATITUDE AND LONGITUDE VALUES SHOWN HEREON ARE RELATIVE TO THE NORTH AMERICAN DATA (NAD83).
 3. WELL DETAILS ARE SHOWN ON SEPARATE EXHIBITS.

LEGEND	
	SECTION LINE
	EXISTING PAD
	PROPOSED PAD/PAD EXPANSION
	PROPOSED 180' WIDE BURIED AND SURFACE FLOWLINE
	PROPOSED 150' WIDE BURIED AND SURFACE FLOWLINE
	PROPOSED 120' WIDE BURIED AND SURFACE FLOWLINE
	PROPOSED 60' WIDE BURIED AND SURFACE FLOWLINE
	EXISTING ROAD
	EXISTING OVERHEAD ELECTRIC LINE
	EXISTING FLOWLINE
	EXISTING PIPELINE
	EXISTING GAS LINE
	FOUND MONUMENT AS NOTED

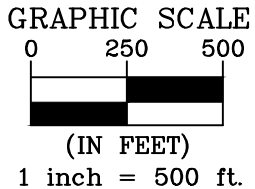

AN EXHIBIT OF:

PROPOSED CENTERLINE OF A BURIED AND SURFACE FLOWLINE EASEMENTS FOR:
XTO PERMIAN OPERATING, LLC.
OVERALL PLU 17/ 16/ 15 TWR TIE-IN

SITUATED IN
SECTIONS 20, 21, AND 22, TOWNSHIP 24 SOUTH, RANGE 31 EAST,
N.M.P.M. EDDY COUNTY, NEW MEXICO

Manhard
CONSULTING

505 Pecan Street, Ste 201, Fort Worth, TX 76102 ph:817.865.5344 manhard.com
Texas Board of Professional Engineers & Land Surveyors
Reg. No. F-10194754 (Surv), F-21732 (Eng)

© 2024 MANHARD CONSULTING ALL RIGHTS RESERVED

REVISION NO.: 1	SHEET: 1 OF 3
DRAWN BY: AI	FIELD CREW: RD
SCALE: 1" = 500'	PROJECT NO.: 618.013003.12
CHECKED BY: DB	DATE: 06/25/2024

MATCH LINE: SEE PAGE 1

MATCH LINE: SEE PAGE 3

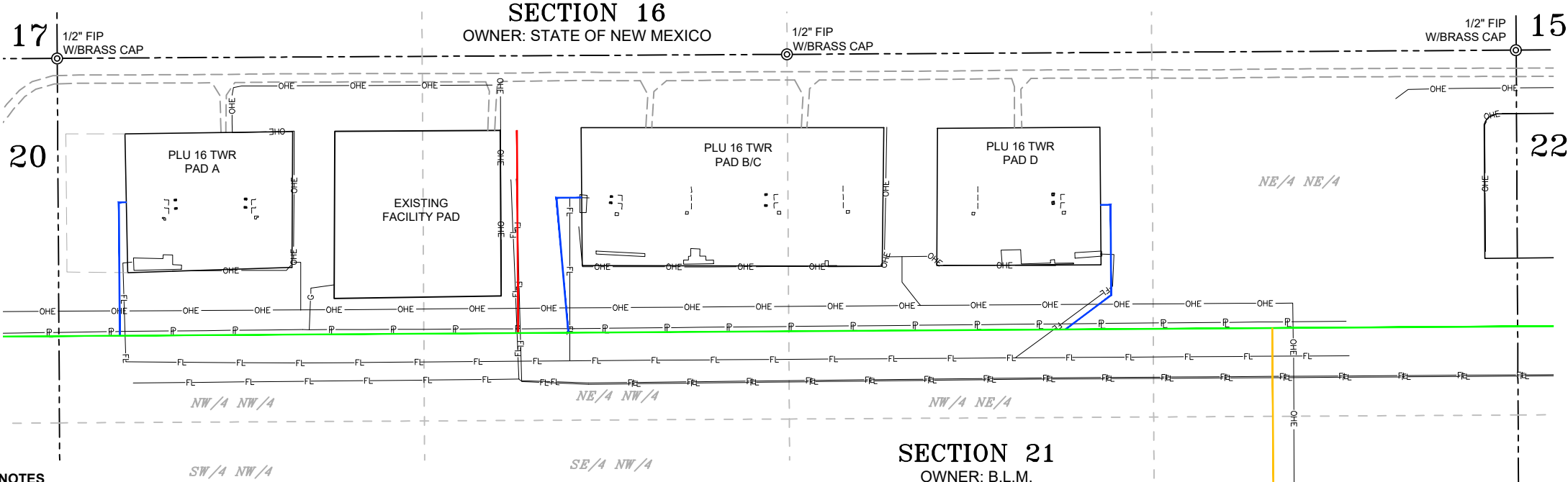

GENERAL NOTES

- 1. BEARINGS AND COORDINATES SHOWN HEREON ARE MERCATOR GRID AND CONFORM TO THE NEW MEXICO COORDINATES SYSTEM "NEW MEXICO EAST ZONE" NORTH AMERICAN DATUM 1983.
- 2. LATITUDE AND LONGITUDE VALUES SHOWN HEREON ARE RELATIVE TO THE NORTH AMERICAN DATA (NAD83).
- 3. WELL DETAILS ARE SHOWN ON SEPARATE EXHIBITS.

I, MARK DILLON HARP, NEW MEXICO PROFESSIONAL SURVEYOR NO. 23786, DO HEREBY CERTIFY THAT THIS SURVEY PLAT AND THE ACTUAL SURVEY ON THE GROUND UPON WHICH IT IS BASED WERE PREFORMED BY ME OR UNDER MY DIRECT SUPERVISION; THAT I AM RESPONSIBLE FOR THIS SURVEY, THAT THIS SURVEY MEETS THE MINIMUM STANDARDS FOR SURVEYING IN NEW MEXICO, AND THAT IS TRUE AND CORRECT TO THE BEST OF MY KNOWLEDGE AND BELIEF.

MARK DILLON HARP
NEW MEXICO PROFESSIONAL LAND SURVEYOR
NO. 23786

LEGEND

- SECTION LINE
- EXISTING PAD
- PROPOSED 180' WIDE BURIED AND SURFACE FLOWLINE
- PROPOSED 150' WIDE BURIED AND SURFACE FLOWLINE
- PROPOSED 120' WIDE BURIED AND SURFACE FLOWLINE
- PROPOSED 60' WIDE BURIED AND SURFACE FLOWLINE
- EXISTING ROAD
- EXISTING OVERHEAD ELECTRIC LINE
- EXISTING FLOWLINE
- EXISTING PIPELINE
- EXISTING GAS LINE
- FOUND MONUMENT AS NOTED



AN EXHIBIT OF:

PROPOSED CENTERLINE OF A
BURIED AND SURFACE FLOWLINE
EASEMENTS FOR:
XTO PERMIAN OPERATING, LLC.
OVERALL PLU 17/ 16/ 15 TWR TIE-IN
SITUATED IN
SECTIONS 20, 21, AND 22, TOWNSHIP 24 SOUTH, RANGE
31 EAST, N.M.P.M. EDDY COUNTY, NEW MEXICO



505 Pecan Street, Ste 201, Fort Worth, TX 76102 ph:817.865.5344 manhard.com
Texas Board of Professional Engineers & Land Surveyors
Reg. No. F-10194754 (Surv), F-21732 (Eng)

© 2024 MANHARD CONSULTING ALL RIGHTS RESERVED

REVISION NO.: 1	SHEET: 2 OF 3
DRAWN BY: AI	FIELD CREW: RD
SCALE: 1" = 500'	PROJECT NO.: 618.013003.12
CHECKED BY: DB	DATE: 06/25/2024

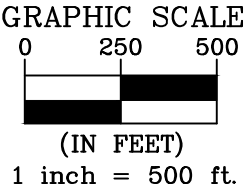

CENTERLINE PROPOSED 180' WIDE FLOWLINE EASEMENTS
TOTAL LINEAR FEET = 15,464.69
TOTAL RODS = 937.26
TOTAL MILES = 2.93
PROPOSED 180' WIDE FLOWLINE EASEMENTS
TOTAL ACREAGE = 63.49

CENTERLINE PROPOSED 150' WIDE FLOWLINE EASEMENTS
TOTAL LINEAR FEET = 1,472.99
TOTAL RODS = 89.27
TOTAL MILES = 0.28
PROPOSED 150' WIDE FLOWLINE EASEMENTS
TOTAL ACREAGE = 4.76

CENTERLINE PROPOSED 120' WIDE FLOWLINE EASEMENTS
TOTAL LINEAR FEET = 905.02
TOTAL RODS = 54.85
TOTAL MILES = 0.17
PROPOSED 120' WIDE FLOWLINE EASEMENTS
TOTAL ACREAGE = 1.99

CENTERLINE PROPOSED 60' WIDE FLOWLINE EASEMENTS
TOTAL LINEAR FEET = 3,079.82
TOTAL RODS = 186.65
TOTAL MILES = 0.58
PROPOSED 60' WIDE FLOWLINE EASEMENTS
TOTAL ACREAGE = 3.30

I, MARK DILLON HARP, NEW MEXICO PROFESSIONAL SURVEYOR NO. 23786, DO HEREBY CERTIFY THAT THIS SURVEY PLAT AND THE ACTUAL SURVEY ON THE GROUND UPON WHICH IT IS BASED WERE PERFORMED BY ME OR UNDER MY DIRECT SUPERVISION; THAT I AM RESPONSIBLE FOR THIS SURVEY, THAT THIS SURVEY MEETS THE MINIMUM STANDARDS FOR SURVEYING IN NEW MEXICO, AND THAT IS TRUE AND CORRECT TO THE BEST OF MY KNOWLEDGE AND BELIEF.



MARK DILLON HARP
NEW MEXICO PROFESSIONAL LAND SURVEYOR
NO. 23786



505 Pecan Street, Ste 201, Fort Worth, TX 76102 ph:817.865.5344 manhard.com
Texas Board of Professional Engineers & Land Surveyors
Reg. No. F-10194754 (Surv), F-21732 (Eng)

© 2024 MANHARD CONSULTING ALL RIGHTS RESERVED

SECTION 15
OWNER: B.L.M.

16

21

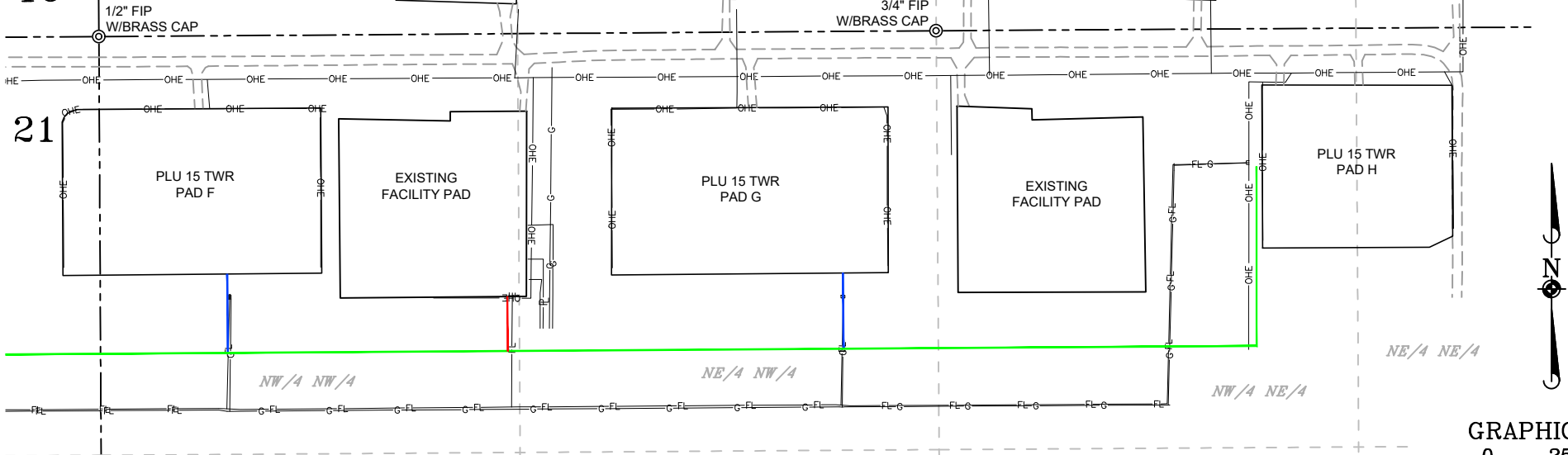

SECTION 22
OWNER: B.L.M.

TOWNSHIP 24 SOUTH,
RANGE 31 EAST
N.M.P.M.

GENERAL NOTES

- BEARINGS AND COORDINATES SHOWN HEREON ARE MERCATOR GRID AND CONFORM TO THE NEW MEXICO COORDINATES SYSTEM "NEW MEXICO EAST ZONE" NORTH AMERICAN DATUM 1983.
- LATITUDE AND LONGITUDE VALUES SHOWN HEREON ARE RELATIVE TO THE NORTH AMERICAN DATA (NAD83).
- WELL DETAILS ARE SHOWN ON SEPARATE EXHIBITS.



AN EXHIBIT OF:

PROPOSED CENTERLINE OF A BURIED AND
SURFACE FLOWLINE EASEMENTS FOR:
XTO PERMIAN OPERATING, LLC.
OVERALL PLU 17/ 16/ 15 TWR TIE-IN
SITUATED IN
SECTIONS 20, 21, AND 22, TOWNSHIP 24 SOUTH, RANGE 31 EAST,
N.M.P.M. EDDY COUNTY, NEW MEXICO

LEGEND

	SECTION LINE
	EXISTING PAD
	PROPOSED 180' WIDE BURIED AND SURFACE FLOWLINE
	PROPOSED 150' WIDE BURIED AND SURFACE FLOWLINE
	PROPOSED 120' WIDE BURIED AND SURFACE FLOWLINE
	PROPOSED 60' WIDE BURIED AND SURFACE FLOWLINE
	EXISTING ROAD
	EXISTING OVERHEAD ELECTRIC LINE
	EXISTING FLOWLINE
	EXISTING PIPELINE
	EXISTING GAS LINE
	FOUND MONUMENT AS NOTED

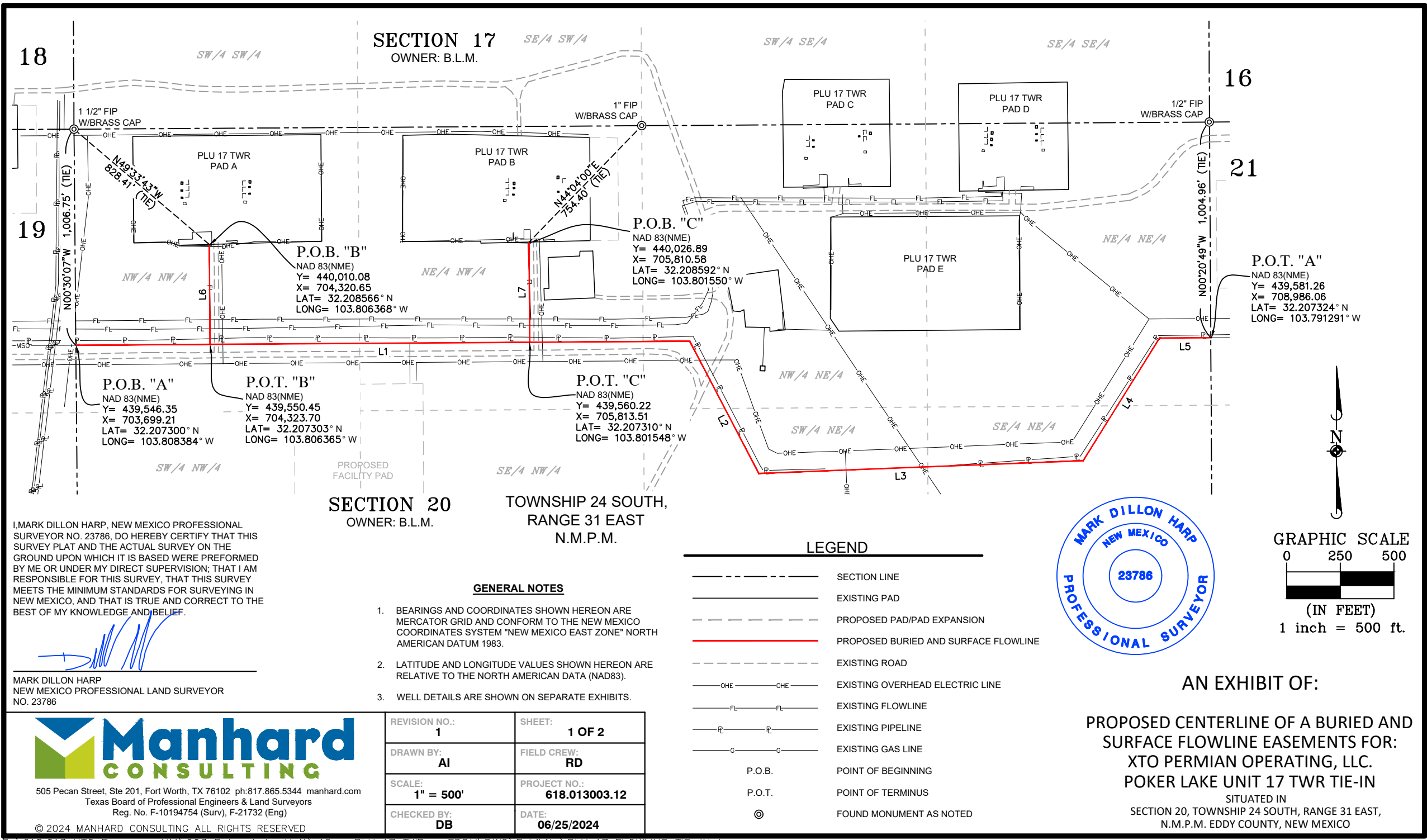

I, MARK DILLON HARP, NEW MEXICO PROFESSIONAL SURVEYOR NO. 23786, DO HEREBY CERTIFY THAT THIS SURVEY PLAT AND THE ACTUAL SURVEY ON THE GROUND UPON WHICH IT IS BASED WERE PERFORMED BY ME OR UNDER MY DIRECT SUPERVISION; THAT I AM RESPONSIBLE FOR THIS SURVEY, THAT THIS SURVEY MEETS THE MINIMUM STANDARDS FOR SURVEYING IN NEW MEXICO, AND THAT IS TRUE AND CORRECT TO THE BEST OF MY KNOWLEDGE AND BELIEF.

[Signature]

MARK DILLON HARP
NEW MEXICO PROFESSIONAL LAND SURVEYOR
NO. 23786



Manhard
CONSULTING

505 Pecan Street, Ste 201, Fort Worth, TX 76102 ph:817.865.5344 manhard.com
Texas Board of Professional Engineers & Land Surveyors
Reg. No. F-10194754 (Surv), F-21732 (Eng)

© 2024 MANHARD CONSULTING ALL RIGHTS RESERVED

REVISION NO.: 1	SHEET: 1 OF 2
DRAWN BY: AI	FIELD CREW: RD
SCALE: 1" = 500'	PROJECT NO.: 618.013003.12
CHECKED BY: DB	DATE: 06/25/2024

- LEGEND**
- SECTION LINE
 - EXISTING PAD
 - PROPOSED PAD/PAD EXPANSION
 - PROPOSED BURIED AND SURFACE FLOWLINE
 - EXISTING ROAD
 - EXISTING OVERHEAD ELECTRIC LINE
 - EXISTING FLOWLINE
 - EXISTING PIPELINE
 - EXISTING GAS LINE
 - P.O.B. POINT OF BEGINNING
 - P.O.T. POINT OF TERMINUS
 - FOUND MONUMENT AS NOTED

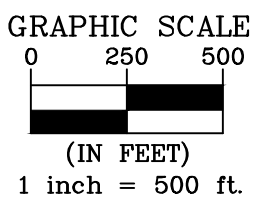

AN EXHIBIT OF:

PROPOSED CENTERLINE OF A BURIED AND SURFACE FLOWLINE EASEMENTS FOR:
XTO PERMIAN OPERATING, LLC.
POKER LAKE UNIT 17 TWR TIE-IN

SITUATED IN
SECTION 20, TOWNSHIP 24 SOUTH, RANGE 31 EAST,
N.M.P.M. EDDY COUNTY, NEW MEXICO

LINE TABLE "A"		
LINE	BEARING	LENGTH
L1	N89°37'26"E	2860.55'
L2	S27°29'14"E	694.88'
L3	N87°44'40"E	1512.01'
L4	N31°57'39"E	673.60'
L5	N89°37'15"E	238.25'

LINE TABLE "B"		
LINE	BEARING	LENGTH
L6	S00°20'41"E	465.30'

LINE TABLE "C"		
LINE	BEARING	LENGTH
L7	S00°21'33"E	466.68'

TOTAL LENGTH = 6,911.27 FEET OR 418.86 RODS		
--	--	--

GENERAL NOTES

1. BEARINGS AND COORDINATES SHOWN HEREON ARE MERCATOR GRID AND CONFORM TO THE NEW MEXICO COORDINATES SYSTEM "NEW MEXICO EAST ZONE" NORTH AMERICAN DATUM 1983.
2. LATITUDE AND LONGITUDE VALUES SHOWN HEREON ARE RELATIVE TO THE NORTH AMERICAN DATA (NAD83).
3. WELL DETAILS ARE SHOWN ON SEPARATE EXHIBITS.

I, MARK DILLON HARP, NEW MEXICO PROFESSIONAL SURVEYOR NO. 23786, DO HEREBY CERTIFY THAT THIS SURVEY PLAT AND THE ACTUAL SURVEY ON THE GROUND UPON WHICH IT IS BASED WERE PERFORMED BY ME OR UNDER MY DIRECT SUPERVISION; THAT I AM RESPONSIBLE FOR THIS SURVEY, THAT THIS SURVEY MEETS THE MINIMUM STANDARDS FOR SURVEYING IN NEW MEXICO, AND THAT IS TRUE AND CORRECT TO THE BEST OF MY KNOWLEDGE AND BELIEF.



MARK DILLON HARP
NEW MEXICO PROFESSIONAL LAND SURVEYOR
NO. 23786



505 Pecan Street, Ste 201, Fort Worth, TX 76102 ph:817.865.5344 manhard.com
Texas Board of Professional Engineers & Land Surveyors
Reg. No. F-10194754 (Surv), F-21732 (Eng)

© 2024 MANHARD CONSULTING ALL RIGHTS RESERVED

REVISION NO.: 1	SHEET: 2 OF 2
DRAWN BY: AI	FIELD CREW: RD
SCALE: 1" = 500'	PROJECT NO.: 618.013003.12
CHECKED BY: DB	DATE: 06/25/2024

POKER LAKE UNIT 17 TWR TIE-IN PROPOSED BURIED AND SURFACE FLOWLINE DESCRIPTION:

SURVEY OF A STRIP OF LAND 180.0 FEET WIDE AND 5,979.29 FEET, 362.38 RODS, OR 1.13 MILES IN LENGTH CROSSING SECTION 20, TOWNSHIP 24 SOUTH, RANGE 31 EAST, N.M.P.M. EDDY COUNTY, NEW MEXICO AND BEING 90.0 FEET RIGHT AND 90.0 FEET LEFT OF THE ABOVE PLATTED CENTERLINE SURVEY, COMPRISING OF 24.71 ACRES AND DIVIDED IN EACH QUARTER QUARTER AS FOLLOWS:

LINE SEGMENTS: L1 - L5

NW/4 NW/4 OF SECTION 20 = 1,321.76 FEET = 80.11 RODS = 5.46 ACRES
NE/4 NW/4 OF SECTION 20 = 1,321.77 FEET = 80.11 RODS = 5.46 ACRES
NW/4 NE/4 OF SECTION 20 = 570.31 FEET = 34.56 RODS = 2.36 ACRES
SW/4 NE/4 OF SECTION 20 = 1,130.14 FEET = 68.49 RODS = 4.67 ACRES
SE/4 NE/4 OF SECTION 20 = 1,025.08 FEET = 62.13 RODS = 4.24 ACRES
NE/4 NE/4 OF SECTION 20 = 610.23 FEET = 36.98 RODS = 2.52 ACRES

POKER LAKE UNIT 17 TWR TIE-IN PROPOSED BURIED AND SURFACE FLOWLINE DESCRIPTION:

SURVEY OF A STRIP OF LAND 60.0 FEET WIDE AND 931.98 FEET, 56.48 RODS, OR 0.18 MILES IN LENGTH CROSSING SECTION 20, TOWNSHIP 24 SOUTH, RANGE 31 EAST, N.M.P.M. EDDY COUNTY, NEW MEXICO AND BEING 30.0 FEET RIGHT AND 30.0 FEET LEFT OF THE ABOVE PLATTED CENTERLINE SURVEY, COMPRISING OF 1.04 ACRES AND DIVIDED IN EACH QUARTER QUARTER AS FOLLOWS:

LINE SEGMENTS: L6 & L7

NW/4 NW/4 OF SECTION 20 = 465.30 FEET = 28.20 RODS = 0.52 OF AN ACRE
NE/4 NW/4 OF SECTION 20 = 466.68 FEET = 28.28 RODS = 0.52 OF AN ACRE

AN EXHIBIT OF:

PROPOSED CENTERLINE OF A BURIED AND SURFACE
FLOWLINE EASEMENTS FOR:
XTO PERMIAN OPERATING, LLC.
POKER LAKE UNIT 17 TWR TIE-IN

SITUATED IN
SECTION 20, TOWNSHIP 24 SOUTH, RANGE 31 EAST,
N.M.P.M. EDDY COUNTY, NEW MEXICO

Sante Fe Main Office
Phone: (505) 476-3441

General Information
Phone: (505) 629-6116

Online Phone Directory
<https://www.emnrd.nm.gov/ocd/contact-us>

State of New Mexico
Energy, Minerals and Natural Resources
Oil Conservation Division
1220 S. St Francis Dr.
Santa Fe, NM 87505

CONDITIONS

Action 442026

CONDITIONS

Operator: XTO PERMIAN OPERATING LLC. 6401 HOLIDAY HILL ROAD MIDLAND, TX 79707	OGRID: 373075
	Action Number: 442026
	Action Type: [C-103] NOI General Sundry (C-103X)

CONDITIONS

Created By	Condition	Condition Date
dmcclure	ACCEPTED FOR RECORD ONLY	4/14/2025