

Submit 1 Copy To Appropriate District

Office

District I – (575) 393-6161
 1625 N. French Dr., Hobbs, NM 88240
 District II – (575) 748-1283
 811 S. First St., Artesia, NM 88210
 District III – (505) 334-6178
 1000 Rio Brazos Rd., Aztec, NM 87410
 District IV – (505) 476-3460
 1220 S. St. Francis Dr., Santa Fe, NM
 87505

State of New Mexico
 Energy, Minerals and Natural Resources

Form C-103
 Revised July 18, 2013

OIL CONSERVATION DIVISION
 1220 South St. Francis Dr.
 Santa Fe, NM 87505

| | | |
|--|--|---|
| SUNDRY NOTICES AND REPORTS ON WELLS (DO NOT USE THIS FORM FOR PROPOSALS TO DRILL OR TO DEEPEN OR PLUG BACK TO A DIFFERENT RESERVOIR. USE "APPLICATION FOR PERMIT" (FORM C-101) FOR SUCH PROPOSALS.) | | WELL API NO. 30-045-38420 |
| 1. Type of Well: Oil Well <input type="checkbox"/> Gas Well <input checked="" type="checkbox"/> Other | | 5. Indicate Type of Lease STATE <input type="checkbox"/> FEE <input checked="" type="checkbox"/> |
| 2. Name of Operator Hilcorp Energy Company | | 6. State Oil & Gas Lease No. |
| 3. Address of Operator 382 Road 3100, Aztec, NM 87410 | | 7. Lease Name or Unit Agreement Name HAYNIE |
| 4. Well Location Unit Letter <u>C</u> : <u>1049</u> feet from the <u>North</u> line and <u>2230</u> feet from the <u>West</u> line Section <u>4</u> Township <u>030N</u> Range <u>011W</u> NMPM County <u>SAN JUAN</u> | | 8. Well Number <u>2P</u> |
| 11. Elevation (Show whether DR, RKB, RT, GR, etc.) 5788' GL | | 9. OGRID Number 372171 |
| | | 10. Pool name or Wildcat Blanco Mesaverde / Basin Dakota |

12. Check Appropriate Box to Indicate Nature of Notice, Report or Other Data

| NOTICE OF INTENTION TO: | | SUBSEQUENT REPORT OF: | |
|--|--|--|--|
| PERFORM REMEDIAL WORK <input type="checkbox"/> | PLUG AND ABANDON <input type="checkbox"/> | REMEDIAL WORK <input type="checkbox"/> | ALTERING CASING <input type="checkbox"/> |
| TEMPORARILY ABANDON <input type="checkbox"/> | CHANGE PLANS <input checked="" type="checkbox"/> | COMMENCE DRILLING OPNS. <input type="checkbox"/> | P AND A <input type="checkbox"/> |
| PULL OR ALTER CASING <input type="checkbox"/> | MULTIPLE COMPL <input type="checkbox"/> | CASING/CEMENT JOB <input type="checkbox"/> | |
| DOWNHOLE COMMINGLE <input type="checkbox"/> | | | |
| CLOSED-LOOP SYSTEM <input type="checkbox"/> | | | |
| OTHER: <input type="checkbox"/> SIDETRACK | | OTHER: <input type="checkbox"/> | |

13. Describe proposed or completed operations. (Clearly state all pertinent details, and give pertinent dates, including estimated date of starting any proposed work). SEE RULE 19.15.7.14 NMAC. For Multiple Completions: Attach wellbore diagram of proposed completion or recompletion.

Record Clean-Up: Hilcorp Energy resurveyed the originally submitted C-102 location on 2/13/2025. The change of plans sundry submittal was inadvertently overlooked. The SHL moved approximately 730' due to the original location Landowner was unreachable to negotiate and execute a surface use agreement. Please update the well location accordingly. The well remains on Fee surface.

Spud Date:

Rig Release Date:

I hereby certify that the information above is true and complete to the best of my knowledge and belief.

SIGNATURE Cherylene Weston TITLE Operations/Regulatory Tech-Sr. DATE 4/17/2025

Type or print name Cherylene Weston E-mail address: cweston@hilcorp.com PHONE: 713-289-2615

For State Use Only

APPROVED BY: _____ TITLE _____ DATE _____
 Conditions of Approval (if any)

| | | | |
|--|---|-------------------------------------|---|
| C-102 Submit Electronically Via OCD Permitting | State of New Mexico Energy, Minerals & Natural Resources Department OIL CONSERVATION DIVISION | Revised July 9, 2024 | |
| | | Submittal Type | <input checked="" type="checkbox"/> Initial Submittal |
| | | | <input type="checkbox"/> Amended Report |
| | | <input type="checkbox"/> As Drilled | |

WELL LOCATION INFORMATION

ORIGINAL REVISED LOCATION PLAT

| | | |
|--|---|--|
| API Number 30-045-38420 | Pool Code 72319 | Pool Name BLANCO MESAVERDE |
| Property Code 321941 | Property Name HAYNIE | Well Number 2P |
| OGRID No. 372171 | Operator Name HILCORP ENERGY COMPANY | Ground Level Elevation 5709' |
| Surface Owner: <input type="checkbox"/> State <input checked="" type="checkbox"/> Fee <input type="checkbox"/> Tribal <input type="checkbox"/> Federal | | Mineral Owner: <input type="checkbox"/> State <input checked="" type="checkbox"/> Fee <input type="checkbox"/> Tribal <input type="checkbox"/> Federal |

Surface Location

| | | | | | | | | | |
|---------|--------------|-----------------|--------------|----------|----------------------------------|----------------------------------|--------------------------|-----------------------------|--------------------|
| UL B | Section 4 | Township 30N | Range 11W | Lot 2 | Feet from N/S Line 575' NORTH | Feet from E/W Line 2432' EAST | Latitude 36.846654 °N | Longitude -107.995519 °W | County SAN JUAN |
|---------|--------------|-----------------|--------------|----------|----------------------------------|----------------------------------|--------------------------|-----------------------------|--------------------|

Bottom Hole Location

| | | | | | | | | | |
|---------|--------------|-----------------|--------------|----------|-----------------------------------|----------------------------------|--------------------------|-----------------------------|--------------------|
| UL C | Section 4 | Township 30N | Range 11W | Lot 3 | Feet from N/S Line 1049' NORTH | Feet from E/W Line 2423' WEST | Latitude 36.845359 °N | Longitude -107.996763 °W | County SAN JUAN |
|---------|--------------|-----------------|--------------|----------|-----------------------------------|----------------------------------|--------------------------|-----------------------------|--------------------|

| | | | | | |
|---------------------------|---|--|-----------------------------------|---|-------------------------|
| Dedicated Acres 319.80 | Penetrated Spacing Unit: N/2 - Section 4, T30N, R11W | Infill or Defining Well Infill | Defining Well API 30-045-24181 | Overlapping Spacing Unit <input type="checkbox"/> Yes <input checked="" type="checkbox"/> No | Consolidation Code C |
| Order Numbers | | Well setbacks are under Common Ownership: <input type="checkbox"/> Yes <input type="checkbox"/> No | | | |

Kick Off Point (KOP)

| | | | | | | | | | |
|----|---------|----------|-------|-----|--------------------|--------------------|----------|-----------|--------|
| UL | Section | Township | Range | Lot | Feet from N/S Line | Feet from E/W Line | Latitude | Longitude | County |
|----|---------|----------|-------|-----|--------------------|--------------------|----------|-----------|--------|

First Take Point (FTP)

| | | | | | | | | | |
|----|---------|----------|-------|-----|--------------------|--------------------|----------|-----------|--------|
| UL | Section | Township | Range | Lot | Feet from N/S Line | Feet from E/W Line | Latitude | Longitude | County |
|----|---------|----------|-------|-----|--------------------|--------------------|----------|-----------|--------|

Last Take Point (LTP)

| | | | | | | | | | |
|----|---------|----------|-------|-----|--------------------|--------------------|----------|-----------|--------|
| UL | Section | Township | Range | Lot | Feet from N/S Line | Feet from E/W Line | Latitude | Longitude | County |
|----|---------|----------|-------|-----|--------------------|--------------------|----------|-----------|--------|

| | | |
|---|--|---------------------------------|
| Unitized Area or Area of Uniform Interest | Spacing Unit Type <input type="checkbox"/> Horizontal <input type="checkbox"/> Vertical <input checked="" type="checkbox"/> Directional | Ground Floor Elevation 5709' |
|---|--|---------------------------------|

| | |
|---|---|
| <p>OPERATOR CERTIFICATION</p> <p>I hereby certify that the information contained herein is true and complete to the best of my knowledge and belief, and, if the well is a vertical or directional well, that this organization either owns a working interest or unleased mineral interest in the land including the proposed bottom hole location or has a right to drill this well at this location pursuant to a contract with an owner of a working interest or unleased mineral interest, or to a voluntary pooling agreement or a compulsory pooling order heretofore entered by the division.</p> <p>If this well is a horizontal well, I further certify that this organization has received the consent of at least one lessee or owner of a working interest or unleased mineral interest in each tract (in the target pool or formation) in which any part of the well's completed interval will be located or obtained a compulsory pooling order from the division.</p> <p>Cherylene Weston Signature</p> <p>2/13/2025 Date</p> <p>Cherylene Weston, Operations/Regulatory Tech-Sr. Printed Name</p> <p>cweston@hilcorp.com E-mail Address</p> | <p>SURVEYOR CERTIFICATION</p> <p>I hereby certify that the well location shown on this plat was plotted from field notes of actual surveys made by me or under my supervision, and that the same is true and correct to the best of my belief.</p> <div></div> <p>JASON C. EDWARDS</p> <p>Signature and Seal of Professional Surveyor</p> <p>Certificate Number 15269 Date of Survey FEBRUARY 13, 2025</p> |
|---|---|

BOTTOM-HOLE LOCATION (B)
 1049' FNL 2423' FWL
 SECTION 4, T30N, R11W
 LAT 36.845355 °N
 LONG -107.996140 °W
 DATUM: NAD1927

LAT 36.845359 °N
 LONG -107.996763 °W
 DATUM: NAD1983

SURFACE LOCATION (A)
 575' FNL 2432' FEL
 SECTION 4, T30N, R11W
 LAT 36.846650 °N
 LONG -107.994896 °W
 DATUM: NAD1927

LAT 36.846654 °N
 LONG -107.995519 °W
 DATUM: NAD1983

S37°46.0'W
 595.6'

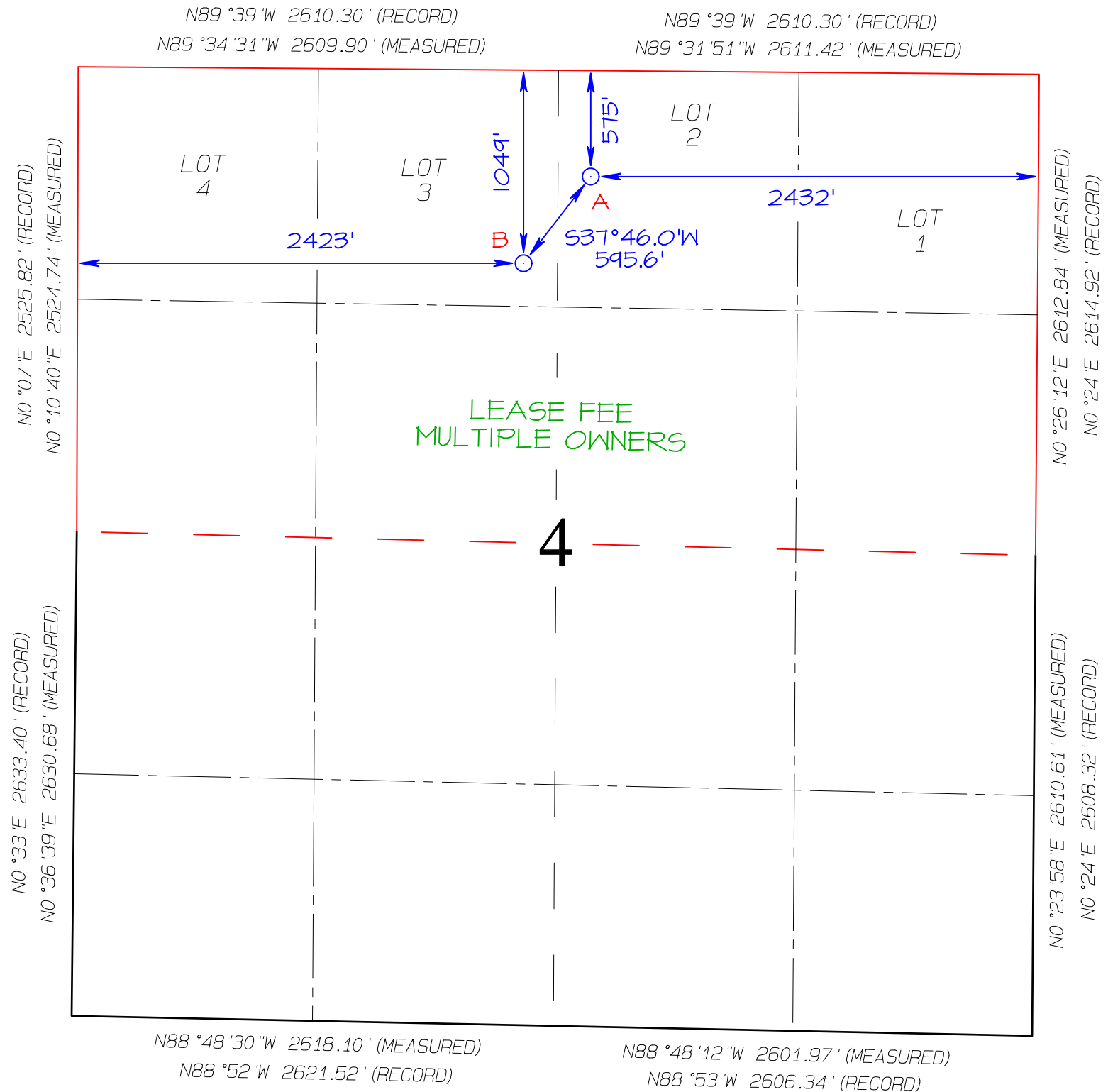

| | | | |
|--|---|-------------------------------------|---|
| C-102 Submit Electronically Via OCD Permitting | State of New Mexico Energy, Minerals & Natural Resources Department OIL CONSERVATION DIVISION | Revised July 9, 2024 | |
| | | Submittal Type | <input checked="" type="checkbox"/> Initial Submittal |
| | | | <input type="checkbox"/> Amended Report |
| | | <input type="checkbox"/> As Drilled | |

WELL LOCATION INFORMATION

| | | |
|--|---|--|
| API Number 30-045-38420 | Pool Code 71599 | Pool Name BASIN DAKOTA |
| Property Code 321941 | Property Name HAYNIE | Well Number 2P |
| OGRID No. 372171 | Operator Name HILCORP ENERGY COMPANY | Ground Level Elevation 5709' |
| Surface Owner: <input type="checkbox"/> State <input checked="" type="checkbox"/> Fee <input type="checkbox"/> Tribal <input type="checkbox"/> Federal | | Mineral Owner: <input type="checkbox"/> State <input checked="" type="checkbox"/> Fee <input type="checkbox"/> Tribal <input type="checkbox"/> Federal |

Surface Location

| | | | | | | | | | |
|---------|--------------|-----------------|--------------|----------|----------------------------------|----------------------------------|--------------------------|-----------------------------|--------------------|
| UL B | Section 4 | Township 30N | Range 11W | Lot 2 | Feet from N/S Line 575' NORTH | Feet from E/W Line 2432' EAST | Latitude 36.846654 °N | Longitude -107.995519 °W | County SAN JUAN |
|---------|--------------|-----------------|--------------|----------|----------------------------------|----------------------------------|--------------------------|-----------------------------|--------------------|

Bottom Hole Location

| | | | | | | | | | |
|---------|--------------|-----------------|--------------|----------|-----------------------------------|----------------------------------|--------------------------|-----------------------------|--------------------|
| UL C | Section 4 | Township 30N | Range 11W | Lot 3 | Feet from N/S Line 1049' NORTH | Feet from E/W Line 2423' WEST | Latitude 36.845359 °N | Longitude -107.996763 °W | County SAN JUAN |
|---------|--------------|-----------------|--------------|----------|-----------------------------------|----------------------------------|--------------------------|-----------------------------|--------------------|

| | | | | | |
|---------------------------|---|--|-----------------------------------|---|-------------------------|
| Dedicated Acres 319.80 | Penetrated Spacing Unit: N/2 - Section 4, T30N, R11W | Infill or Defining Well Infill | Defining Well API 30-045-24181 | Overlapping Spacing Unit <input type="checkbox"/> Yes <input checked="" type="checkbox"/> No | Consolidation Code C |
| Order Numbers | | Well setbacks are under Common Ownership: <input type="checkbox"/> Yes <input type="checkbox"/> No | | | |

Kick Off Point (KOP)

| | | | | | | | | | |
|----|---------|----------|-------|-----|--------------------|--------------------|----------|-----------|--------|
| UL | Section | Township | Range | Lot | Feet from N/S Line | Feet from E/W Line | Latitude | Longitude | County |
|----|---------|----------|-------|-----|--------------------|--------------------|----------|-----------|--------|

First Take Point (FTP)

| | | | | | | | | | |
|----|---------|----------|-------|-----|--------------------|--------------------|----------|-----------|--------|
| UL | Section | Township | Range | Lot | Feet from N/S Line | Feet from E/W Line | Latitude | Longitude | County |
|----|---------|----------|-------|-----|--------------------|--------------------|----------|-----------|--------|

Last Take Point (LTP)

| | | | | | | | | | |
|----|---------|----------|-------|-----|--------------------|--------------------|----------|-----------|--------|
| UL | Section | Township | Range | Lot | Feet from N/S Line | Feet from E/W Line | Latitude | Longitude | County |
|----|---------|----------|-------|-----|--------------------|--------------------|----------|-----------|--------|

| | | |
|---|--|---------------------------------|
| Unitized Area or Area of Uniform Interest | Spacing Unit Type <input type="checkbox"/> Horizontal <input type="checkbox"/> Vertical <input checked="" type="checkbox"/> Directional | Ground Floor Elevation 5709' |
|---|--|---------------------------------|

| | |
|--|--|
| <p>OPERATOR CERTIFICATION</p> <p>I hereby certify that the information contained herein is true and complete to the best of my knowledge and belief, and, if the well is a vertical or directional well, that this organization either owns a working interest or unleased mineral interest in the land including the proposed bottom hole location or has a right to drill this well at this location pursuant to a contract with an owner of a working interest or unleased mineral interest, or to a voluntary pooling agreement or a compulsory pooling order heretofore entered by the division.</p> <p>If this well is a horizontal well, I further certify that this organization has received the consent of at least one lessee or owner of a working interest or unleased mineral interest in each tract (in the target pool or formation) in which any part of the well's completed interval will be located or obtained a compulsory pooling order from the division.</p> <p>Cherylene Weston Signature 2/13/2025 Date Cherylene Weston, Operations/Regulatory Tech-Sr. Printed Name cweston@hilcorp.com E-mail Address</p> | <p>SURVEYOR CERTIFICATION</p> <p>I hereby certify that the well location shown on this plat was plotted from field notes of actual surveys made by me or under my supervision, and that the same is true and correct to the best of my belief.</p> <p></p> <p>JASON C. EDWARDS Signature and Seal of Professional Surveyor Certificate Number 15269 Date of Survey FEBRUARY 13, 2025</p> |
|--|--|

BOTTOM-HOLE LOCATION (B)
 1049' FNL 2423' FWL
 SECTION 4, T30N, R11W
 LAT 36.845355 °N
 LONG -107.996140 °W
 DATUM: NAD1927

LAT 36.845359 °N
 LONG -107.996763 °W
 DATUM: NAD1983

SURFACE LOCATION (A)
 575' FNL 2432' FEL
 SECTION 4, T30N, R11W
 LAT 36.846650 °N
 LONG -107.994896 °W
 DATUM: NAD1927

LAT 36.846654 °N
 LONG -107.995519 °W
 DATUM: NAD1983

S37°46.0'W
 595.6'

N89°39'W 2610.30' (RECORD)
 N89°34'31"W 2609.90' (MEASURED)

N89°39'W 2610.30' (RECORD)
 N89°31'51"W 2611.42' (MEASURED)

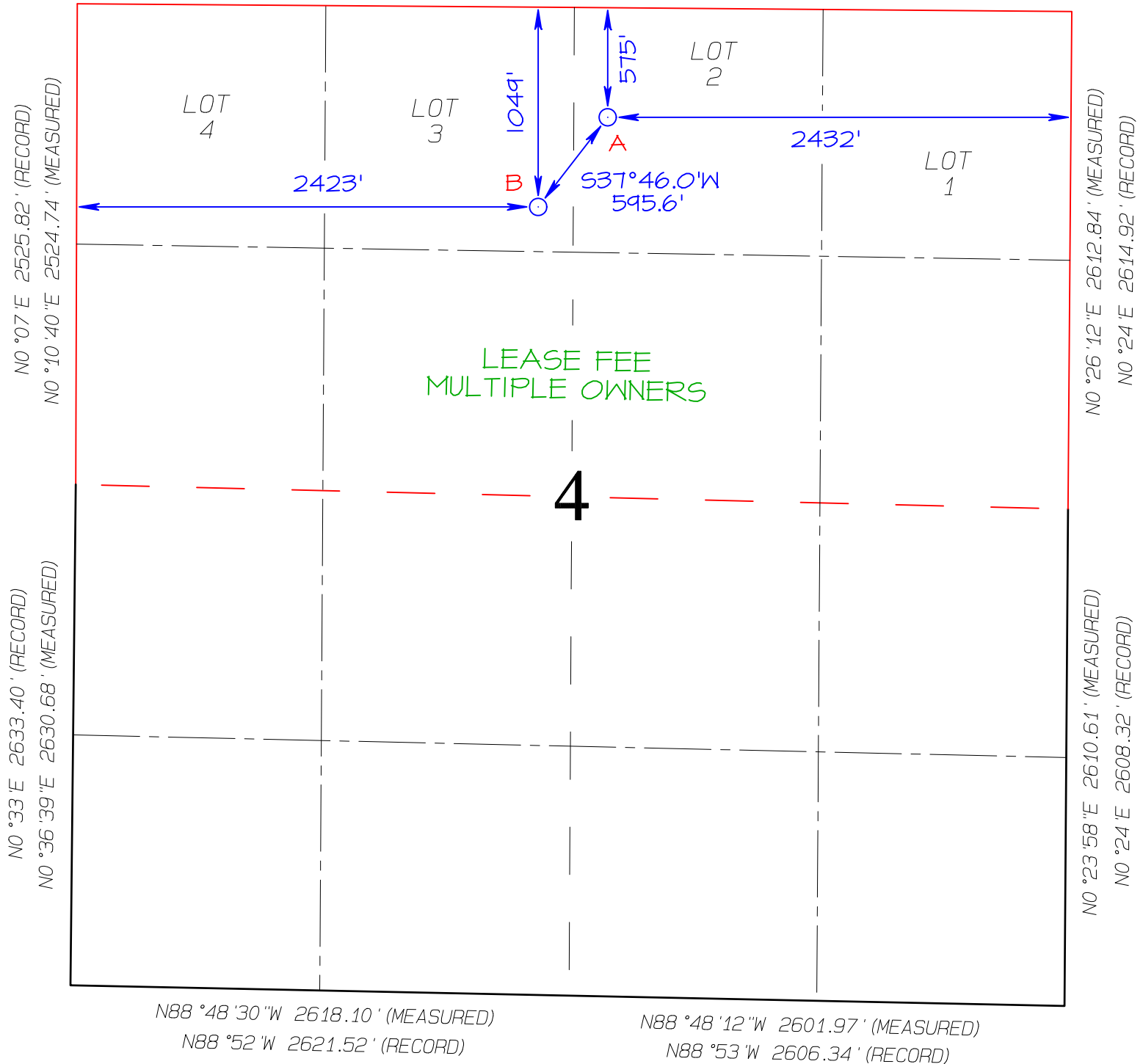

**HELLCORP ENERGY COMPANY HAYNIE #2P
575' FNL & 2432' FEL, SECTION 4, T30N, R11W, NMPM
SAN JUAN COUNTY, NEW MEXICO ELEVATION: 5709'**

HORIZONTAL SCALE 1"=40'

C/L

VERTICAL SCALE 1"=30'

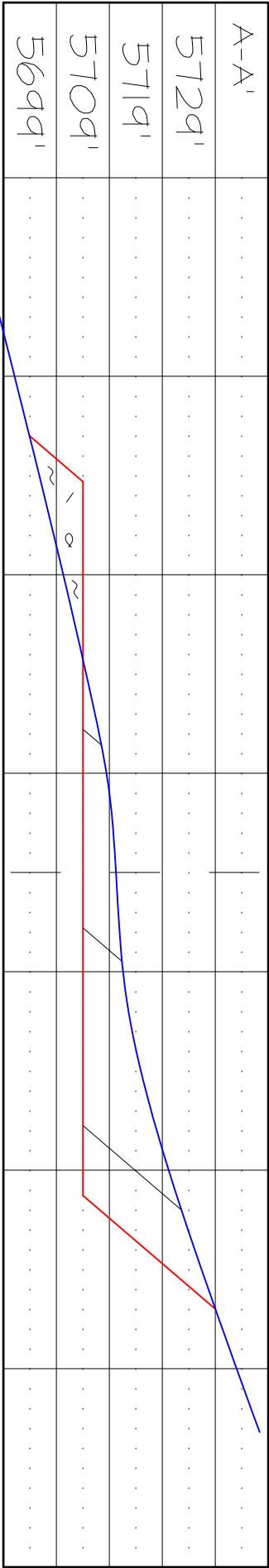

C/L

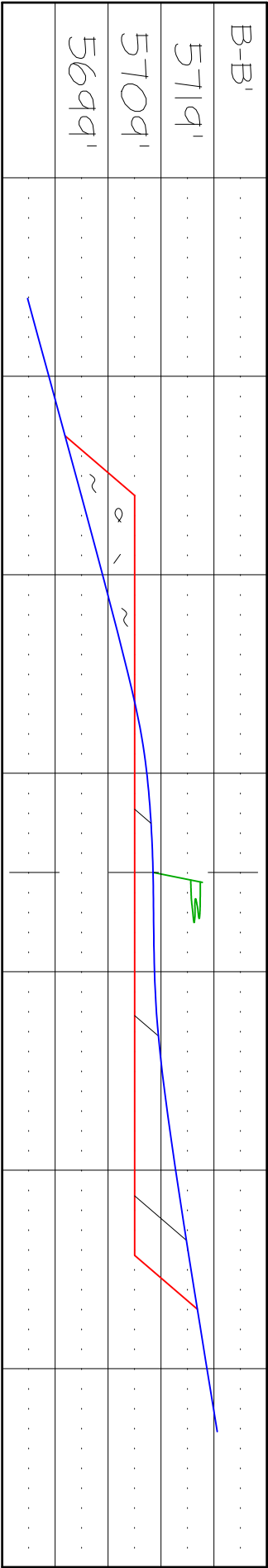

C/L

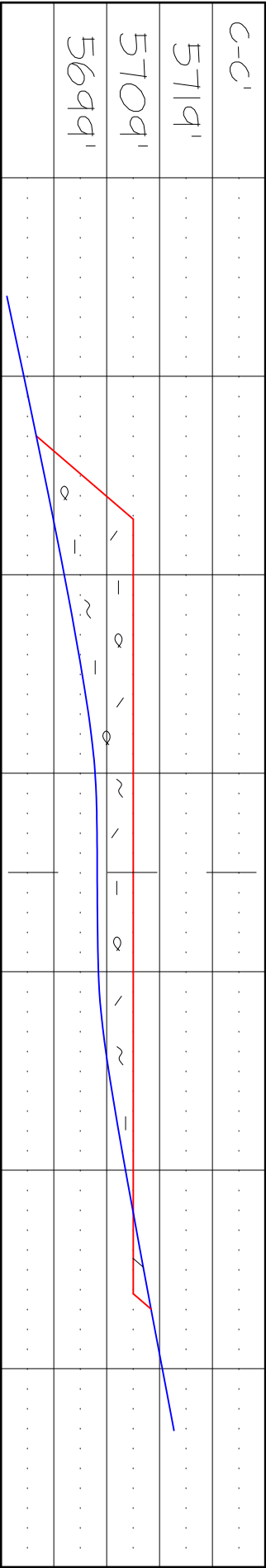

EDWARDS SURVEYING, INC. IS NOT LIABLE FOR LOCATION OF UNDERGROUND UTILITIES OR PIPELINES.

CONTRACTOR SHOULD CONTACT ONE-CALL FOR LOCATION OF ANY MARKED OR UNMARKED UNDERGROUND UTILITIES OR PIPELINES ON WELLPAD AND/OR ACCESS ROAD AT LEAST TWO WORKING DAYS PRIOR TO CONSTRUCTION.

FOUND
1953 BLM
BRASS CAP

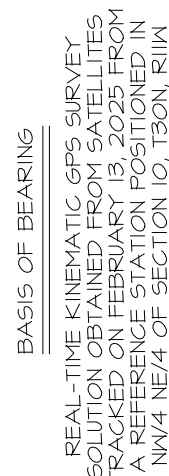

5/8" REBAR
WITHOUT GAP IN
PAVED ROAD

PLAT NOTE

BEFORE ANY CONSTRUCTION BEGINS, CONTRACTOR IS ADVISED TO CALL ONE-CALL FOR LOCATION OF ANY MARKED OR UNMARKED PIPELINES OR CABLES IN THE AREA OF THE PROJECT.



~ SURFACE OWNER ~
Norman E and Kathy E Foster Trust et al

| | |
|-----------------|-----------------------|
| 0+00 TO 12+36.1 | 1236.1 FT / 74.9 RODS |
|-----------------|-----------------------|

I, Jason C. Edwards, a registered Professional Surveyor under the laws of the State of New Mexico, hereby certify that this plat was prepared from field notes of an actual survey meeting the minimum requirements of the standards for easement surveys and is true and correct to the best of my knowledge and belief.

JASON C. EDWARDS

Date: February 19, 2025

Jason C. Edwards, P.L.S.
New Mexico L.S. #15269

Prepared for:

HILCORP ENERGY COMPANY
P.O. BOX #61529
HOUSTON, TX 77208-1529

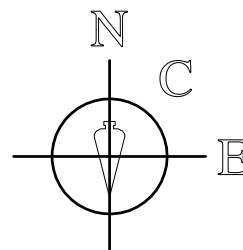

Land Surveyor:
Jason C. Edwards
Mailing Address:
Post Office Box 6612
Farmington, NM 87499

Business Address:
111 East Pinon Street
Farmington, NM 87402
(505) 486-1695 (Office)
ncesurveys@comcast.net

SURVEYS, INC.

| | |
|---------------------|-----------------|
| 7 OF 9 | CHECKED BY: JCE |
| FILE NAME: 30114API | DRAWN BY: EDO |

HILCORP ENERGY COMPANY HAYNIE #2P

575' FNL & 2432' FEL, SECTION 4, T30N, R11W, N.M.P.M.
SAN JUAN COUNTY, NEW MEXICO

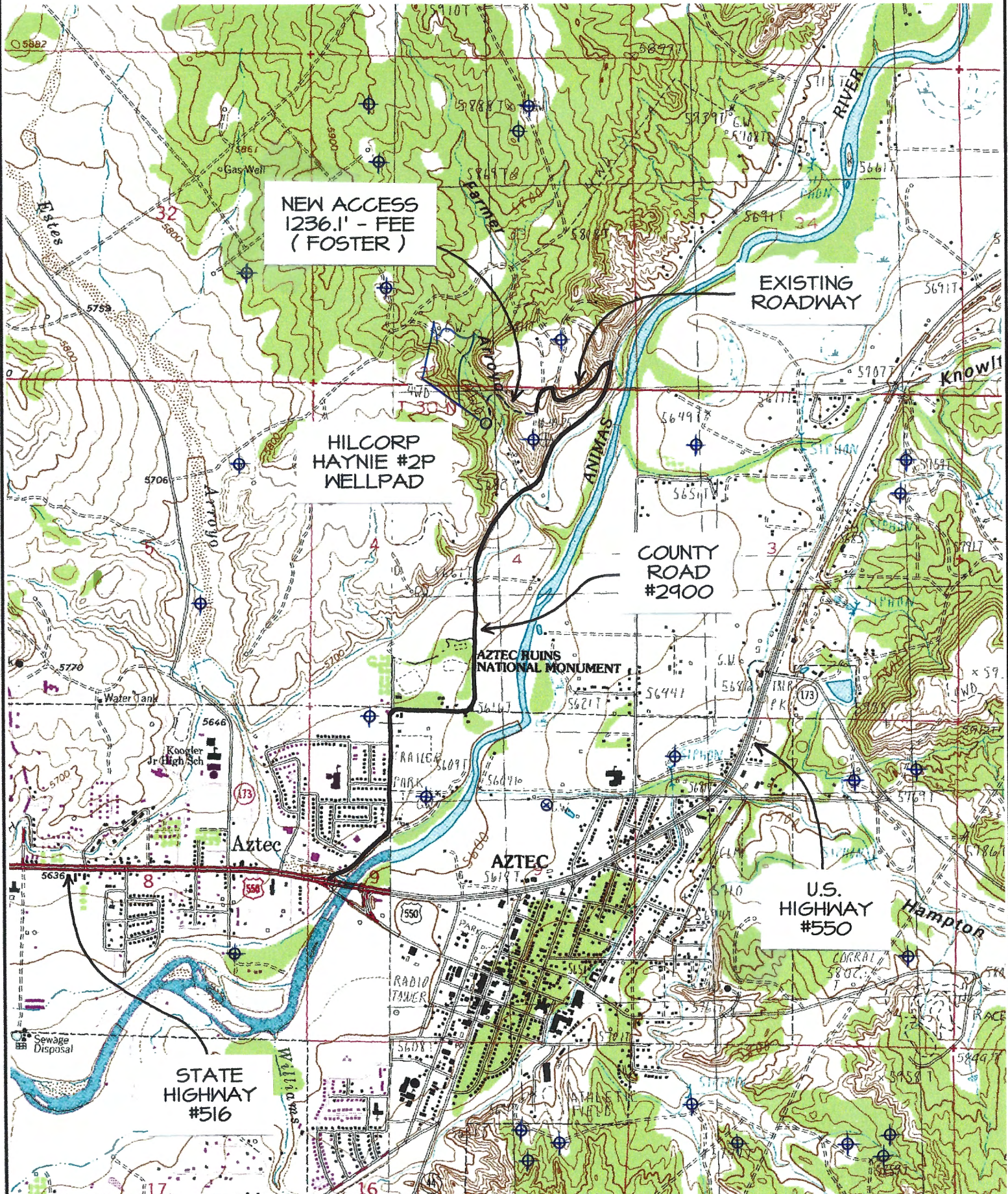

Directions from the Intersection of State Hwy 516 & State Hwy 574

in Aztec, NM to Hilcorp Energy Company Haynie #2P

575' FNL & 2432' FEL, Section 4, T30N, R11W, N.M.P.M., San Juan County, NM

Latitude: 36.846654°N Longitude: -107.995519°W Datum: NAD1983

From the intersection of State Hwy 516 & State Hwy 574 in Aztec, NM, travel Easterly on State Hwy 516 for 0.3 miles to County Road #2900 (aka Ruins Road);

Go Left (North-easterly) exiting State Hwy 516 on County Road #2900 for 2.1 miles;

Go Left (South-westerly) exiting County Road #2900 for 0.3 miles to fork in roadway;

Go Left (Westerly) for 200' to fork in roadway;

Go Left (Southerly) for 0.1 miles to new access on right-hand side of existing roadway which continues for 1236.1' to staked Hilcorp Haynie #2P staked location.

Sante Fe Main Office
Phone: (505) 476-3441

General Information
Phone: (505) 629-6116

Online Phone Directory
<https://www.emnrd.nm.gov/ocd/contact-us>

State of New Mexico
Energy, Minerals and Natural Resources
Oil Conservation Division
1220 S. St Francis Dr.
Santa Fe, NM 87505

CONDITIONS

Action 453200

CONDITIONS

| | |
|--|--|
| Operator: HILCORP ENERGY COMPANY 1111 Travis Street Houston, TX 77002 | OGRID: 372171 |
| | Action Number: 453200 |
| | Action Type: [C-103] NOI Change of Plans (C-103A) |

CONDITIONS

| Created By | Condition | Condition Date |
|-------------|---|----------------|
| ward.rikala | Accepted for the record. Prior approval was not received for this prior to drilling the well. | 4/21/2025 |
| ward.rikala | Any previous COA's not addressed within the updated COA's still apply. | 4/21/2025 |