

Form 3160-3  
(June 2015)FORM APPROVED  
OMB No. 1004-0137  
Expires: January 31, 2018

UNITED STATES  
DEPARTMENT OF THE INTERIOR  
BUREAU OF LAND MANAGEMENT  
**APPLICATION FOR PERMIT TO DRILL OR REENTER**

1a. Type of work: <input checked="" type="checkbox"/> DRILL <input type="checkbox"/> REENTER 1b. Type of Well: <input checked="" type="checkbox"/> Oil Well <input type="checkbox"/> Gas Well <input type="checkbox"/> Other 1c. Type of Completion: <input type="checkbox"/> Hydraulic Fracturing <input checked="" type="checkbox"/> Single Zone <input type="checkbox"/> Multiple Zone		5. Lease Serial No. <b>NMNM06766</b> 6. If Indian, Allottee or Tribe Name  7. If Unit or CA Agreement, Name and No.  8. Lease Name and Well No. <b>STINGRAY 24 FED</b>  133H 9. API Well No. <b>30-015-56520</b>
2. Name of Operator <b>CENTENNIAL RESOURCE PRODUCTION LLC</b> 3a. Address <b>300 N MARIENFIELD STREET SUITE 1000, MIDLAND, TX</b> 3b. Phone No. (include area code) <b>(432) 695-4222</b>		10. Field and Pool, or Exploratory <b>HACKBERRY/BONE SPRING, NW (O)</b> 11. Sec., T. R. M. or Blk. and Survey or Area <b>SEC 19/T19S/R31E/1PM</b>
4. Location of Well (Report location clearly and in accordance with any State requirements. *) At surface <b>LOT 3 / 1689 FSL / 874 FWL / LAT 32.643229 / LONG -103.914111</b> At proposed prod. zone <b>NWSW / 1980 FSL / 100 FWL / LAT 32.644015 / LONG -103.933771</b>		12. County or Parish <b>EDDY</b> 13. State <b>NM</b>
14. Distance in miles and direction from nearest town or post office*  15. Distance from proposed* location to nearest property or lease line, ft. (Also to nearest drig. unit line, if any) <b>874 feet</b> 16. No of acres in lease  17. Spacing Unit dedicated to this well <b>160.0</b>		18. Distance from proposed location* to nearest well, drilling, completed, applied for, on this lease, ft. <b>30 feet</b> 19. Proposed Depth <b>9776 feet / 15041 feet</b> 20. BLM/BIA Bond No. in file <b>FED: NMB001841</b>
21. Elevations (Show whether DF, KDB, RT, GL, etc.) <b>3426 feet</b> 22. Approximate date work will start* <b>06/01/2024</b>		23. Estimated duration <b>18 days</b> 24. Attachments

The following, completed in accordance with the requirements of Onshore Oil and Gas Order No. 1, and the Hydraulic Fracturing rule per 43 CFR 3162.3-3 (as applicable)

- |   |   |
|---|---|
| 1. Well plat certified by a registered surveyor.<br>2. A Drilling Plan.<br>3. A Surface Use Plan (if the location is on National Forest System Lands, the SUPO must be filed with the appropriate Forest Service Office). | 4. Bond to cover the operations unless covered by an existing bond on file (see Item 20 above).<br>5. Operator certification.<br>6. Such other site specific information and/or plans as may be requested by the BLM. |
|---|---|

25. Signature (Electronic Submission)	Name (Printed/Typed) <b>TINLEE VIA / Ph: (432) 695-4222</b>	Date <b>06/29/2023</b>
Title <b>Drilling Engineer</b>		
Approved by (Signature) (Electronic Submission)	Name (Printed/Typed) <b>CHRISTOPHER WALLS / Ph: (575) 234-2234</b>	Date <b>03/24/2025</b>
Title <b>Petroleum Engineer</b>		
Office <b>Carlsbad Field Office</b>		

Application approval does not warrant or certify that the applicant holds legal or equitable title to those rights in the subject lease which would entitle the applicant to conduct operations thereon.  
 Conditions of approval, if any, are attached.

Title 18 U.S.C. Section 1001 and Title 43 U.S.C. Section 1212, make it a crime for any person knowingly and willfully to make to any department or agency of the United States any false, fictitious or fraudulent statements or representations as to any matter within its jurisdiction.

(Continued on page 2)

\*(Instructions on page 2)



## INSTRUCTIONS

**GENERAL:** This form is designed for submitting proposals to perform certain well operations, as indicated on Federal and Indian lands and leases for action by appropriate Federal agencies, pursuant to applicable Federal laws and regulations. Any necessary special instructions concerning the use of this form and the number of copies to be submitted, particularly with regard to local, area, or regional procedures and practices, either are shown below or will be issued by, or may be obtained from local Federal offices.

**ITEM I:** If the proposal is to redrill to the same reservoir at a different subsurface location or to a new reservoir, use this form with appropriate notations. Consult applicable Federal regulations concerning subsequent work proposals or reports on the well.

**ITEM 4:** Locations on Federal or Indian land should be described in accordance with Federal requirements. Consult local Federal offices for specific instructions.

**ITEM 14:** Needed only when location of well cannot readily be found by road from the land or lease description. A plat, or plats, separate or on the reverse side, showing the roads to, and the surveyed location of, the well, and any other required information, should be furnished when required by Federal agency offices.

**ITEMS 15 AND 18:** If well is to be, or has been directionally drilled, give distances for subsurface location of hole in any present or objective productive zone.

**ITEM 22:** Consult applicable Federal regulations, or appropriate officials, concerning approval of the proposal before operations are started.

**ITEM 24:** If the proposal will involve hydraulic fracturing operations, you must comply with 43 CFR 3162.3-3, including providing information about the protection of usable water. Operators should provide the best available information about all formations containing water and their depths. This information could include data and interpretation of resistivity logs run on nearby wells. Information may also be obtained from state or tribal regulatory agencies and from local BLM offices.

## NOTICES

The Privacy Act of 1974 and regulation in 43 CFR 2.48(d) provide that you be furnished the following information in connection with information required by this application.

**AUTHORITY:** 30 U.S.C. 181 et seq., 25 U.S.C. 396; 43 CFR 3160

**PRINCIPAL PURPOSES:** The information will be used to: (1) process and evaluate your application for a permit to drill a new oil, gas, or service well or to reenter a plugged and abandoned well; and (2) document, for administrative use, information for the management, disposal and use of National Resource Lands and resources including (a) analyzing your proposal to discover and extract the Federal or Indian resources encountered; (b) reviewing procedures and equipment and the projected impact on the land involved; and (c) evaluating the effects of the proposed operation on the surface and subsurface water and other environmental impacts.

**ROUTINE USE:** Information from the record and/or the record will be transferred to appropriate Federal, State, and local or foreign agencies, when relevant to civil, criminal or regulatory investigations or prosecution, in connection with congressional inquiries and for regulatory responsibilities.

**EFFECT OF NOT PROVIDING INFORMATION:** Filing of this application and disclosure of the information is mandatory only if you elect to initiate a drilling or reentry operation on an oil and gas lease.

The Paperwork Reduction Act of 1995 requires us to inform you that:

The BLM connects this information to an evaluation of the technical, safety, and environmental factors involved with drilling for oil and/or gas on Federal and Indian oil and gas leases. This information will be used to analyze and approve applications. Response to this request is mandatory only if the operator elects to initiate drilling or reentry operations on an oil and gas lease. The BLM would like you to know that you do not have to respond to this or any other Federal agency-sponsored information collection unless it displays a currently valid OMB control number.

**BURDEN HOURS STATEMENT:** Public reporting burden for this form is estimated to average 8 hours per response, including the time for reviewing instructions, gathering and maintaining data, and completing and reviewing the form. Direct comments regarding the burden estimate or any other aspect of this form to U.S. Department of the Interior, Bureau of Land Management (1004-0137), Bureau Information Connection Clearance Officer (WO-630), 1849 C Street, N.W., Mail Stop 401 LS, Washington, D.C. 20240.

## Additional Operator Remarks

### Location of Well

0. SHL: LOT 3 / 1689 FSL / 874 FWL / TWSP: 19S / RANGE: 31E / SECTION: 19 / LAT: 32.643229 / LONG: -103.914111 ( TVD: 0 feet, MD: 0 feet )

PPP: NESE / 1980 FSL / 100 FEL / TWSP: 19S / RANGE: 30E / SECTION: 24 / LAT: 32.644021 / LONG: -103.917275 ( TVD: 9760 feet, MD: 9960 feet )

BHL: NWSW / 1980 FSL / 100 FWL / TWSP: 19S / RANGE: 30E / SECTION: 24 / LAT: 32.644015 / LONG: -103.933771 ( TVD: 9776 feet, MD: 15041 feet )

### BLM Point of Contact

Name: JANET D ESTES

Title: ADJUDICATOR

Phone: (575) 234-6233

Email: JESTES@BLM.GOV

CONFIDENTIAL

### **Review and Appeal Rights**

A person contesting a decision shall request a State Director review. This request must be filed within 20 working days of receipt of the Notice with the appropriate State Director (see 43 CFR 3165.3). The State Director review decision may be appealed to the Interior Board of Land Appeals, 801 North Quincy Street, Suite 300, Arlington, VA 22203 (see 43 CFR 3165.4). Contact the above listed Bureau of Land Management office for further information.

CONFIDENTIAL



<b>C-102</b>  Submit Electronically Via OCD Permitting	State of New Mexico Energy, Minerals & Natural Resources Department <b>OIL CONSERVATION DIVISION</b>	Revised July 9, 2024	
		Submittal Type:	<input type="checkbox"/> Initial Submittal
			<input type="checkbox"/> Amended Report
		<input type="checkbox"/> As Drilled	

**WELL LOCATION INFORMATION**

API Number <b>30-015-56520</b>	Pool Code	Pool Name
Property Code <b>337179</b>	Property Name <b>STINGRAY 24 FED</b>	Well Number <b>133H</b>
OGRID No. <b>372165</b>	Operator Name <b>PERMIAN RESOURCES OPERATING, LLC</b>	Ground Level Elevation <b>3425.9'</b>
Surface Owner: <input type="checkbox"/> State <input type="checkbox"/> Fee <input type="checkbox"/> Tribal <input type="checkbox"/> Federal		Mineral Owner: <input type="checkbox"/> State <input type="checkbox"/> Fee <input type="checkbox"/> Tribal <input type="checkbox"/> Federal

**Surface Location**

UL <b>3</b>	Section <b>19</b>	Township <b>19S</b>	Range <b>31E</b>	Lot	Ft. from N/S <b>1,689 SOUTH</b>	Ft. from E/W <b>874 WEST</b>	Latitude (NAD 83) <b>32.643229°</b>	Longitude (NAD 83) <b>-103.914111°</b>	County <b>EDDY</b>
----------------	----------------------	------------------------	---------------------	-----	------------------------------------	---------------------------------	--	---	-----------------------

**Bottom Hole Location**

UL <b>L</b>	Section <b>24</b>	Township <b>19S</b>	Range <b>30E</b>	Lot	Ft. from N/S <b>1,980 SOUTH</b>	Ft. from E/W <b>100 WEST</b>	Latitude (NAD 83) <b>32.644015°</b>	Longitude (NAD 83) <b>-103.933771°</b>	County <b>EDDY</b>
----------------	----------------------	------------------------	---------------------	-----	------------------------------------	---------------------------------	--	---	-----------------------

Dedicated Acres	Infill or Defining Well	Defining Well API	Overlapping Spacing Unit (Y/N)	Consolidation Code
Order Numbers.		Well setbacks are under Common Ownership: <input type="checkbox"/> Yes <input type="checkbox"/> No		

**Kick Off Point (KOP)**

UL <b>3</b>	Section <b>19</b>	Township <b>19S</b>	Range <b>31E</b>	Lot	Ft. from N/S <b>1,689 SOUTH</b>	Ft. from E/W <b>874 WEST</b>	Latitude (NAD 83) <b>32.643229°</b>	Longitude (NAD 83) <b>-103.914111°</b>	County <b>EDDY</b>
----------------	----------------------	------------------------	---------------------	-----	------------------------------------	---------------------------------	--	---	-----------------------

**First Take Point (FTP)**

UL <b>I</b>	Section <b>24</b>	Township <b>19S</b>	Range <b>30E</b>	Lot	Ft. from N/S <b>1,980 SOUTH</b>	Ft. from E/W <b>100 EAST</b>	Latitude (NAD 83) <b>32.644021°</b>	Longitude (NAD 83) <b>-103.917275°</b>	County <b>EDDY</b>
----------------	----------------------	------------------------	---------------------	-----	------------------------------------	---------------------------------	--	---	-----------------------

**Last Take Point (LTP)**

UL <b>L</b>	Section <b>24</b>	Township <b>19S</b>	Range <b>30E</b>	Lot	Ft. from N/S <b>1,980 SOUTH</b>	Ft. from E/W <b>100 WEST</b>	Latitude (NAD 83) <b>32.644015°</b>	Longitude (NAD 83) <b>-103.933771°</b>	County <b>EDDY</b>
----------------	----------------------	------------------------	---------------------	-----	------------------------------------	---------------------------------	--	---	-----------------------

Unitized Area or Area of Uniform Interest	Spacing Unit Type <input type="checkbox"/> Horizontal <input type="checkbox"/> Vertical	Ground Floor Elevation:
---	---	-------------------------

<b>OPERATOR CERTIFICATIONS</b>  <i>I hereby certify that the information contained herein is true and complete to the best of my knowledge and belief, and, if the well is a vertical or directional well, that this organization either owns a working interest or unleased mineral interest in the land including the proposed bottom hole location or has a right to drill this well at this location pursuant to a contract with an owner of a working interest or unleased mineral interest, or to a voluntary pooling agreement or a compulsory pooling order heretofore entered by the division.</i>  <i>If this well is a horizontal well, I further certify that this organization has received the consent of at least one lessee or owner of a working interest or unleased mineral interest in each tract (in the target pool or formation) in which any part of the well's completed interval will be located or obtained a compulsory pooling order from the division.</i>	<b>SURVEYOR CERTIFICATIONS</b>  <i>I hereby certify that the well location shown on this plat was plotted from the field notes of actual surveys made by me or under my supervision, and that the same is true and correct to the best of my belief.</i>  
Signature <b>Cassie Evans</b>	Signature and Seal of Professional Surveyor <b>23782</b> <b>April 14, 2023</b>
Printed Name	Certificate Number <b>23782</b> Date of Survey <b>April 14, 2023</b>
Email Address	

Note: No allowable will be assigned to this completion until all interest have been consolidated or a non-standard unit has been approved by the division.

Property Name STINGRAY 24 FED	Well Number 133H	Drawn By Z.L. 04-26-23	Revised By REV. 1 T.I.R. 02-05-25 (UPDATE FORMAT)
----------------------------------	---------------------	---------------------------	--

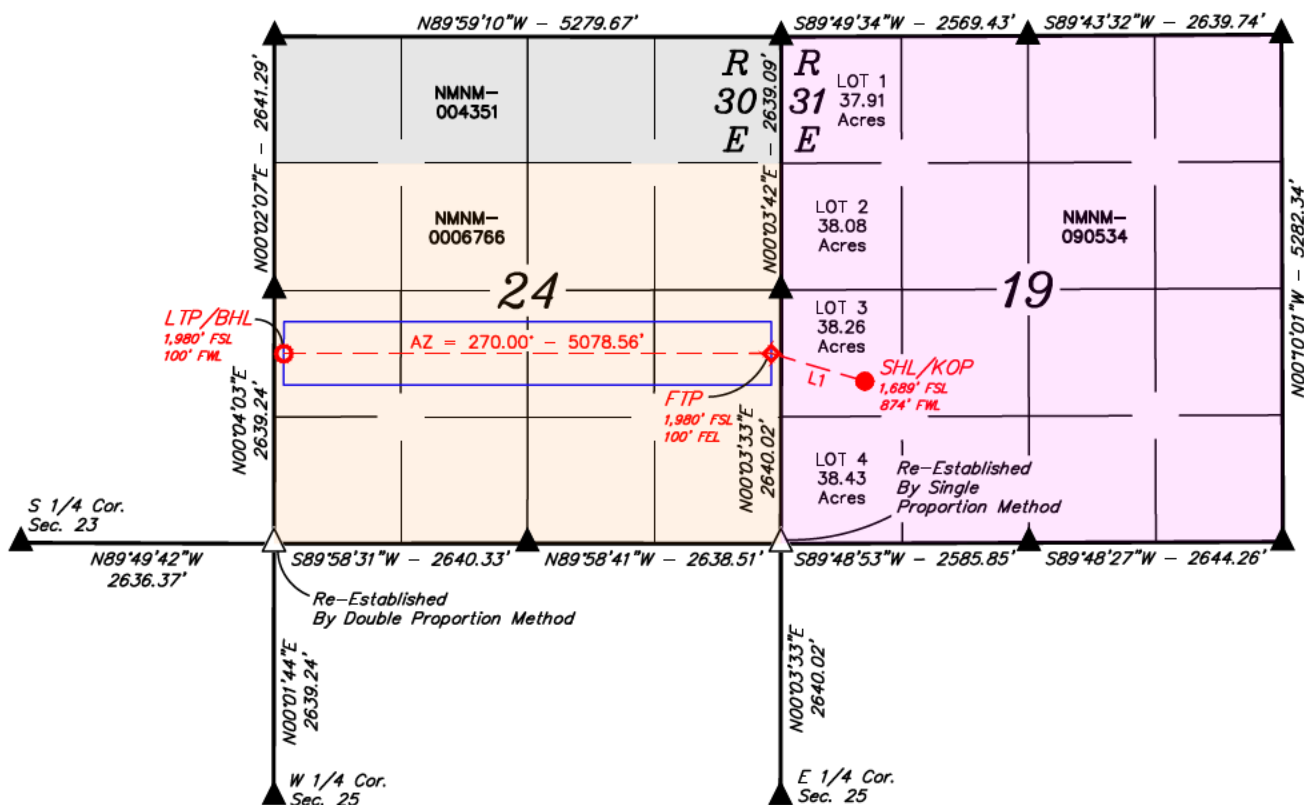

- = SURFACE HOLE LOCATION/  
KICK OFF POINT
- ◆ = FIRST TAKE POINT
- = LAST TAKE POINT/  
BOTTOM HOLE LOCATION
- ▲ = SECTION CORNER LOCATED
- △ = SECTION CORNER  
RE-ESTABLISHED.  
(Not Set on Ground.)
- = 330' BUFFER FROM WELLBORE

## NOTE:

- Distances referenced on plat to section lines are perpendicular.
- Basis of Bearings is a Transverse Mercator Projection with a Central Meridian of W103°53'00" (NAD 83)
- Colored areas within section lines represent Federal oil & gas leases.

WELL BORE LINE TABLE

LINE	DIRECTION	LENGTH
L1	AZ = 286.49°	1015.83'



<b>NAD 83 (SHL/KOP)</b>	<b>FOOTAGE</b>
LATITUDE = 32°38'35.62" (32.643229°)	1,689' FSL
LONGITUDE = -103°54'50.80" (-103.914111°)	874' FWL
<b>NAD 27 (SHL/KOP)</b>	
LATITUDE = 32°38'35.19" (32.643110°)	
LONGITUDE = -103°54'48.99" (-103.913609°)	
<b>STATE PLANE NAD 83 (N.M. EAST)</b>	
N: 597992.32' E: 670376.37'	
<b>STATE PLANE NAD 27 (N.M. EAST)</b>	
N: 597929.82' E: 629196.57'	

<b>NAD 83 (FIRST TAKE POINT)</b>	<b>FOOTAGE</b>
LATITUDE = 32°38'38.48" (32.644021°)	1,980' FSL
LONGITUDE = -103°55'02.19" (-103.917275°)	100' FEL
<b>NAD 27 (FIRST TAKE POINT)</b>	
LATITUDE = 32°38'38.05" (32.643901°)	
LONGITUDE = -103°55'00.38" (-103.916773°)	
<b>STATE PLANE NAD 83 (N.M. EAST)</b>	
N: 598276.55' E: 669401.33'	
<b>STATE PLANE NAD 27 (N.M. EAST)</b>	
N: 598214.05' E: 628221.53'	

<b>NAD 83 (LTP/BHL)</b>	<b>FOOTAGE</b>
LATITUDE = 32°38'38.45" (32.644015°)	1,980' FSL
LONGITUDE = -103°56'01.58" (-103.933771°)	100' FWL
<b>NAD 27 (LTP/BHL)</b>	
LATITUDE = 32°38'38.02" (32.643896°)	
LONGITUDE = -103°55'59.77" (-103.933268°)	
<b>STATE PLANE NAD 83 (N.M. EAST)</b>	
N: 598254.92' E: 664323.86'	
<b>STATE PLANE NAD 27 (N.M. EAST)</b>	
N: 598192.45' E: 623144.05'	

State of New Mexico  
Energy, Minerals and Natural Resources Department

**Submit Electronically  
Via E-permitting**

Oil Conservation Division  
1220 South St. Francis Dr.  
Santa Fe, NM 87505

## NATURAL GAS MANAGEMENT PLAN

**This Natural Gas Management Plan must be submitted with each Application for Permit to Drill (APD) for a new or recompleted well.**

## Section 1 – Plan Description

**Effective May 25, 2021**

**I. Operator:** Permian Resources Operating, LLC **OGRID:** 372165 **Date:** 03/25/2025

**II. Type:** ☒ Original ☐ Amendment due to ☐ 19.15.27.9.D(6)(a) NMAC ☐ 19.15.27.9.D(6)(b) NMAC ☐ Other.

If Other, please describe:

**III. Well(s):** Provide the following information for each new or recompleted well or set of wells proposed to be drilled or proposed to be recompleted from a single well pad or connected to a central delivery point.

[illegible]

**IV. Central Delivery Point Name:** Mojo CTB [See 19.15.27.9(D)(1) NMAC]

**V. Anticipated Schedule:** Provide the following information for each new or recompleted well or set of wells proposed to be drilled or proposed to be recompleted from a single well pad or connected to a central delivery point.

Well Name	API	Spud Date	TD Reached Date	Completion Commencement Date	Initial Flow Back Date	First Production Date
STINGRAY 24 FED 113H	TBD	<u>6/02/2025</u>	<u>TBD</u>	<u>TBD</u>	<u>TBD</u>	<u>TBD</u>
STINGRAY 24 FED 114H	TBD	<u>6/02/2025</u>	<u>TBD</u>	<u>TBD</u>	<u>TBD</u>	<u>TBD</u>
STINGRAY 24 FED 123H	TBD	<u>6/02/2025</u>	<u>TBD</u>	<u>TBD</u>	<u>TBD</u>	<u>TBD</u>
STINGRAY 24 FED 124H	TBD	<u>6/02/2025</u>	<u>TBD</u>	<u>TBD</u>	<u>TBD</u>	<u>TBD</u>
STINGRAY 24 FED 133H	TBD	<u>6/02/2025</u>	<u>TBD</u>	<u>TBD</u>	<u>TBD</u>	<u>TBD</u>
STINGRAY 24 FED 134H	TBD	<u>6/02/2025</u>	<u>TBD</u>	<u>TBD</u>	<u>TBD</u>	<u>TBD</u>
STINGRAY 24 FED 111H	TBD	<u>6/02/2025</u>	<u>TBD</u>	<u>TBD</u>	<u>TBD</u>	<u>TBD</u>
STINGRAY 24 FED 111H	TBD	<u>6/02/2025</u>	<u>TBD</u>	<u>TBD</u>	<u>TBD</u>	<u>TBD</u>
STINGRAY 24 FED 121H	TBD	<u>6/02/2025</u>	<u>TBD</u>	<u>TBD</u>	<u>TBD</u>	<u>TBD</u>
STINGRAY 24 FED 122H	TBD	<u>6/02/2025</u>	<u>TBD</u>	<u>TBD</u>	<u>TBD</u>	<u>TBD</u>
STINGRAY 24 FED 131H	TBD	<u>6/02/2025</u>	<u>TBD</u>	<u>TBD</u>	<u>TBD</u>	<u>TBD</u>
STINGRAY 24 FED 132H	TBD	<u>6/02/2025</u>	<u>TBD</u>	<u>TBD</u>	<u>TBD</u>	<u>TBD</u>
ACE 25-30 FED 113H	TBD	<u>6/12/2025</u>	<u>TBD</u>	<u>TBD</u>	<u>TBD</u>	<u>TBD</u>
ACE 25-30 FED 114H	TBD	<u>6/12/2025</u>	<u>TBD</u>	<u>TBD</u>	<u>TBD</u>	<u>TBD</u>
ACE 25-30 FED 123H	TBD	<u>6/12/2025</u>	<u>TBD</u>	<u>TBD</u>	<u>TBD</u>	<u>TBD</u>
ACE 25-30 FED 124H	TBD	<u>6/12/2025</u>	<u>TBD</u>	<u>TBD</u>	<u>TBD</u>	<u>TBD</u>
ACE 25-30 FED 133H	TBD	<u>6/12/2025</u>	<u>TBD</u>	<u>TBD</u>	<u>TBD</u>	<u>TBD</u>
ACE 25-30 FED 134H	TBD	<u>6/12/2025</u>	<u>TBD</u>	<u>TBD</u>	<u>TBD</u>	<u>TBD</u>
MORBUCKS 25-26 FED 113H	TBD	<u>5/01/2025</u>	<u>TBD</u>	<u>TBD</u>	<u>TBD</u>	<u>TBD</u>
MORBUCKS 25-26 FED 114H	TBD	<u>5/01/2025</u>	<u>TBD</u>	<u>TBD</u>	<u>TBD</u>	<u>TBD</u>
MORBUCKS 25-26 FED 123H	TBD	<u>5/01/2025</u>	<u>TBD</u>	<u>TBD</u>	<u>TBD</u>	<u>TBD</u>
MORBUCKS 25-26 FED 124H	TBD	<u>5/01/2025</u>	<u>TBD</u>	<u>TBD</u>	<u>TBD</u>	<u>TBD</u>
MORBUCKS 25-26 FED 133H	TBD	<u>5/01/2025</u>	<u>TBD</u>	<u>TBD</u>	<u>TBD</u>	<u>TBD</u>
MORBUCKS 25-26 FED 134H	TBD	<u>5/01/2025</u>	<u>TBD</u>	<u>TBD</u>	<u>TBD</u>	<u>TBD</u>

**VI. Separation Equipment:** ☒ Attach a complete description of how Operator will size separation equipment to optimize gas capture.

**VII. Operational Practices:** ☒ Attach a complete description of the actions Operator will take to comply with the requirements of Subsection A through F of 19.15.27.8 NMAC.

**VIII. Best Management Practices:** ☒ Attach a complete description of Operator's best management practices to minimize venting during active and planned maintenance.

## **Section 2 – Enhanced Plan**

**EFFECTIVE APRIL 1, 2022**

Beginning April 1, 2022, an operator that is not in compliance with its statewide natural gas capture requirement for the applicable reporting area must complete this section.

☒ Operator certifies that it is not required to complete this section because Operator is in compliance with its statewide natural gas capture requirement for the applicable reporting area.

### **IX. Anticipated Natural Gas Production:**

Well	API	Anticipated Average Natural Gas Rate MCF/D	Anticipated Volume of Natural Gas for the First Year MCF

[illegible]

## X. Natural Gas Gathering System (NGGS):

Operator	System	ULSTR of Tie-in	Anticipated Gathering Start Date	Available Maximum Daily Capacity of System Segment Tie-in

**XI. Map.** ☒ Attach an accurate and legible map depicting the location of the well(s), the anticipated pipeline route(s) connecting the production operations to the existing or planned interconnect of the natural gas gathering system(s), and the maximum daily capacity of the segment or portion of the natural gas gathering system(s) to which the well(s) will be connected.

**XII. Line Capacity.** The natural gas gathering system ☐ will ☒ will not have capacity to gather 100% of the anticipated natural gas production volume from the well prior to the date of first production.

**XIII. Line Pressure.** Operator ☒ does ☐ does not anticipate that its existing well(s) connected to the same segment, or portion, of the natural gas gathering system(s) described above will continue to meet anticipated increases in line pressure caused by the new well(s).

☒ Attach Operator's plan to manage production in response to the increased line pressure.

**XIV. Confidentiality:** ☒ Operator asserts confidentiality pursuant to Section 71-2-8 NMSA 1978 for the information provided in Section 2 as provided in Paragraph (2) of Subsection D of 19.15.27.9 NMAC, and attaches a full description of the specific information for which confidentiality is asserted and the basis for such assertion.



### **Section 3 - Certifications**

**Effective May 25, 2021**

Operator certifies that, after reasonable inquiry and based on the available information at the time of submittal:

☒ Operator will be able to connect the well(s) to a natural gas gathering system in the general area with sufficient capacity to transport one hundred percent of the anticipated volume of natural gas produced from the well(s) commencing on the date of first production, taking into account the current and anticipated volumes of produced natural gas from other wells connected to the pipeline gathering system; or

☐ Operator will not be able to connect to a natural gas gathering system in the general area with sufficient capacity to transport one hundred percent of the anticipated volume of natural gas produced from the well(s) commencing on the date of first production, taking into account the current and anticipated volumes of produced natural gas from other wells connected to the pipeline gathering system.

*If Operator checks this box, Operator will select one of the following:*

**Well Shut-In.** ☒ Operator will shut-in and not produce the well until it submits the certification required by Paragraph (4) of Subsection D of 19.15.27.9 NMAC; or

**Venting and Flaring Plan.** ☐ Operator has attached a venting and flaring plan that evaluates and selects one or more of the potential alternative beneficial uses for the natural gas until a natural gas gathering system is available, including:

- (a) power generation on lease;
- (b) power generation for grid;
- (c) compression on lease;
- (d) liquids removal on lease;
- (e) reinjection for underground storage;
- (f) reinjection for temporary storage;
- (g) reinjection for enhanced oil recovery;
- (h) fuel cell production; and
- (i) other alternative beneficial uses approved by the division.

### **Section 4 - Notices**

1. If, at any time after Operator submits this Natural Gas Management Plan and before the well is spud:

(a) Operator becomes aware that the natural gas gathering system it planned to connect the well(s) to has become unavailable or will not have capacity to transport one hundred percent of the production from the well(s), no later than 20 days after becoming aware of such information, Operator shall submit for OCD's approval a new or revised venting and flaring plan containing the information specified in Paragraph (5) of Subsection D of 19.15.27.9 NMAC; or

(b) Operator becomes aware that it has, cumulatively for the year, become out of compliance with its baseline natural gas capture rate or natural gas capture requirement, no later than 20 days after becoming aware of such information, Operator shall submit for OCD's approval a new or revised Natural Gas Management Plan for each well it plans to spud during the next 90 days containing the information specified in Paragraph (2) of Subsection D of 19.15.27.9 NMAC, and shall file an update for each Natural Gas Management Plan until Operator is back in compliance with its baseline natural gas capture rate or natural gas capture requirement.

2. OCD may deny or conditionally approve an APD if Operator does not make a certification, fails to submit an adequate venting and flaring plan which includes alternative beneficial uses for the anticipated volume of natural gas produced, or if OCD determines that Operator will not have adequate natural gas takeaway capacity at the time a well will be spud.

I certify that, after reasonable inquiry, the statements in and attached to this Natural Gas Management Plan are true and correct to the best of my knowledge and acknowledge that a false statement may be subject to civil and criminal penalties under the Oil and Gas Act.

Signature: 
Printed Name: Cassie Evans
Title: Regulatory Supervisor
E-mail Address: Cassie.Evans@permianres.com
Date: 3/25/25
Phone: 432-313-1732
<b>OIL CONSERVATION DIVISION</b> <b>(Only applicable when submitted as a standalone form)</b>
Approved By:
Title:
Approval Date:
Conditions of Approval:



## Permian Resources Operating, LLC (372165)

**Natural Gas Management Plan Descriptions****VI. Separation Equipment:**

Permian utilizes a production forecast from our Reservoir Engineering team to appropriately size each permanent, 3-phase separator and heater treater utilized for production operations. Our goal is to maintain 5 minutes of retention time in the test vessel and 20 minutes in the heater treater at peak production rates. The gas produced is routed from the separator to the gas sales line.

**VII. Operational Practices:***Drilling*

During Permian's drilling operations it is uncommon for venting or flaring to occur. If flaring is needed due to safety concerns, gas will be routed to a flare and volumes will be estimated.

*Flowback*

During completion/recompletion flowback operations, after separation flowback begins and as soon as it is technically feasible, Permian routes gas through a permanent separator and the controlled facility where the gas is either sold or flared through a high-pressure flare if needed.

*Production*

Per 19.15.27.8.D, Permian's facilities are designed to minimize waste. Our produced gas will only be vented or flared in an emergency or malfunction situation, except as allowed for normal operations noted in 19.15.27.8.D(2) & (4). All gas that is flared is metered. All gas that may be vented will be estimated.

*Performance Standards*

Permian utilizes a production forecast from our Reservoir Engineering team to appropriately size each permanent, 3-phase separator and heater treater utilized for production operations.

All of Permian's permanent storage tanks associated with production operations which are routed to a flare or control device are equipped with an automatic gauging system.

All of Permian's flare stacks, both currently installed and for future installation, are:

- 1) Appropriately sized and designed to ensure proper combustion efficiency.
- 2) Equipped with an automatic ignitor or continuous pilot.
- 3) Anchored and located at least 100 feet from the well and storage tanks.

Permian's field operations and HSE teams have implemented an AVO inspection schedule that adheres to the requirements of 19.15.27.8.E(5).

All of our operations and facilities are designed to minimize waste. We routinely employ the following methods and practices:

- Closed-loop systems
- Enclosed and properly sized tanks

## Permian Resources Operating, LLC (372165)

- Vapor recovery units to maximize recovery of low-pressure gas streams and potential unauthorized emissions
- Low-emitting or electric engines whenever practical
- Combustors and flare stacks in the event of a malfunction or emergency
- Routine facility inspections to identify leaking components, functioning control devices, such as flares and combustors, and repair / replacement of malfunctioning components where applicable

*Measurement or estimation*

Permian measures or estimates the volumes of natural gas vented, flared and/or beneficially used for all of our drilling, completing and producing wells. We utilize accepted industry standards and methodology which can be independently verified. Annual GOR testing is completed on our wells and will be submitted as required by the OCD. None of our equipment is designed to allow diversion around metering elements except during inspection, maintenance and repair operations.

**VIII. Best Management Practices:**

Permian utilizes the following BMPs to minimize venting during active and planned maintenance activities:

- Use a closed-loop process wherever possible during planned maintenance activities, such as blowdowns, liquid removal, and work over operations.
- Employ low-emitting or electric engines for equipment, such as compressors
- Adhere to a strict preventative maintenance program which includes routine facility inspections, identification of component malfunctions, and repairing or replacing components such as hatches, seals, valves, etc. where applicable
- Utilize vapor recovery units (VRU's) to maximize recovery of volumes of low-pressure gas streams and potential unauthorized emissions
- Route low pressure gas and emissions streams to a combustion device to prevent venting where necessary



U.S. Department of the Interior  
BUREAU OF LAND MANAGEMENT

# Drilling Plan Data Report

03/25/2025

APD ID: 10400093268

Submission Date: 06/29/2023

Highlighted data  
reflects the most  
recent changes

Operator Name: CENTENNIAL RESOURCE PRODUCTION LLC

Well Name: STINGRAY 24 FED

Well Number: 133H

Well Type: OIL WELL

Well Work Type: Drill

[Show Final Text](#)

## Section 1 - Geologic Formations

Formation ID	Formation Name	Elevation	True Vertical	Measured Depth	Lithologies	Mineral Resources	Producing Formatio
15261401	RUSTLER	2940	514	514	SANDSTONE	USEABLE WATER	N
15261402	TOP SALT	2316	624	624	ANHYDRITE, SALT	NONE	N
15261420	TANSILL	1046	1894	1894	ANHYDRITE, SHALE	NATURAL GAS, OIL	N
15261405	YATES	901	2039	2039	SHALE	NATURAL GAS, OIL	N
15261421	SEVEN RIVERS	666	2274	2274	LIMESTONE	NATURAL GAS, OIL	N
15261425	CAPITAN REEF	616	2324	2324	LIMESTONE	NONE	N
15261404	CHERRY CANYON	-1124	4064	4064	SANDSTONE	NATURAL GAS, OIL	N
15261424	BRUSHY CANYON	-1914	4854	4854	SANDSTONE	NATURAL GAS, OIL	N
15261411	BONE SPRING LIME	-3514	6454	6454	LIMESTONE	NATURAL GAS, OIL	N
15261415	FIRST BONE SPRING SAND	-4939	7879	7879	SANDSTONE, SHALE	NATURAL GAS, OIL	N
15261416	BONE SPRING 2ND	-5454	8394	8394	SANDSTONE	NATURAL GAS, OIL	N
15261418	BONE SPRING 3RD	-6564	9504	9504	SANDSTONE	NATURAL GAS, OIL	Y

## Section 2 - Blowout Prevention

Pressure Rating (PSI): 5M

Rating Depth: 10000

**Equipment:** BOPE will meet all requirements for above listed system per 43 CFR 3172. BOPE with working pressure ratings in excess of anticipated maximum surface pressure will be utilized for well control from drill out of surface casing to TMD. The system may be upgraded to a higher pressure but still tested to the working pressure listed in the table above. If the system is upgraded all of the components installed will be functional, tested, and will meet all requirements per 43 CFR 3172. The wellhead will be a multibowl speed head allowing for hangoff of intermediate casing of the surface x intermediate annulus without breaking the connection between the BOP & wellhead. A variance is requested to utilize a flexible choke line (flexhose)

**Operator Name:** CENTENNIAL RESOURCE PRODUCTION LLC**Well Name:** STINGRAY 24 FED**Well Number:** 133H

from the BOP to choke manifold.

**Requesting Variance?** YES**Variance request:** Multibowl Wellhead, Flexhose, Breaktesting, Offline Cementing Variances. Attachments in Section 8.

**Testing Procedure:** Operator requests to ONLY test broken pressure seals per API Standard 53 and the attachments in Section 8. The BOP test shall be performed before drilling out of the surface casing shoe and will occur at a minimum: a. when initially installed, b. whenever any seal subject to test pressure is broken, c. following related repairs, d. at 21-day intervals. Testing of the ram type preventer(s) and annual type preventer(s) shall be tested per 43 CFR 3172. The BOPE configuration, choke manifold layout, and accumulator system will be in compliance with 43 CFR 3172. Bleed lines will discharge 100' from wellhead in non-H<sub>2</sub>S scenarios and 150' from wellhead in H<sub>2</sub>S scenarios.

**Choke Diagram Attachment:**

Stingray\_24\_Fed\_5MCM\_20250211052836.pdf

**BOP Diagram Attachment:**

Stingray\_24\_Fed\_5MBOP\_20250211052848.pdf

### Section 3 - Casing

Casing ID	String Type	Hole Size	Csg Size	Condition	Standard	Tapered String	Top Set MD	Bottom Set MD	Top Set TVD	Bottom Set TVD	Top Set MSL	Bottom Set MSL	Calculated casing length MD	Grade	Weight	Joint Type	Collapse SF	Burst SF	Joint SF Type	Joint SF	Body SF Type	Body SF
1	SURFACE	26	20.0	NEW	API	N	0	539	0	539	3426	2887	539	J-55	94	ST&C	1.95	1.9	DRY	3.86	DRY	7.15
2	INTERMEDIATE	17.5	13.625	NEW	API	N	0	1919	0	1919	3424	1507	1919	J-55	40	BUTT	4.29	2.95	DRY	4.83	DRY	5.14
3	INTERMEDIATE	12.25	9.625	NEW	API	N	0	4014	0	4014	3459	-588	4014	J-55	40	BUTT	3.13	1.66	DRY	2.74	DRY	2.42
4	PRODUCTION	8.75	5.5	NEW	NON API	N	0	10082	0	9776	3424	-6350	10082	OTHER	17	OTHER - GEOCONN	1.47	1.54	DRY	2.05	DRY	2.05
5	PRODUCTION	7.875	5.5	NEW	NON API	N	10082	15041	9776	9776	-6350	-6350	4959	OTHER	17	OTHER - GEOCONN	1.47	1.54	DRY	2.05	DRY	2.05

### Casing Attachments

**Operator Name:** CENTENNIAL RESOURCE PRODUCTION LLC**Well Name:** STINGRAY 24 FED**Well Number:** 133H**Casing Attachments****Casing ID:** 1      **String**      SURFACE**Inspection Document:****Spec Document:****Tapered String Spec:****Casing Design Assumptions and Worksheet(s):**

Casing\_Assumptions\_Worksheet\_20230626095758.pdf

**Casing ID:** 2      **String**      INTERMEDIATE**Inspection Document:****Spec Document:****Tapered String Spec:****Casing Design Assumptions and Worksheet(s):**

Casing\_Assumptions\_Worksheet\_20230626095917.pdf

**Casing ID:** 3      **String**      INTERMEDIATE**Inspection Document:****Spec Document:****Tapered String Spec:****Casing Design Assumptions and Worksheet(s):**

Casing\_Design\_Assumptions\_20230629081552.pdf

**Operator Name:** CENTENNIAL RESOURCE PRODUCTION LLC**Well Name:** STINGRAY 24 FED**Well Number:** 133H**Casing Attachments****Casing ID:** 4      **String**      PRODUCTION**Inspection Document:****Spec Document:**

GeoConn\_Production\_Casing\_Spec\_Sheet\_20230629081514.pdf

**Tapered String Spec:****Casing Design Assumptions and Worksheet(s):**

Casing\_Design\_Assumptions\_20230629141149.pdf

**Casing ID:** 5      **String**      PRODUCTION**Inspection Document:****Spec Document:**

GeoConn\_Production\_Casing\_Spec\_Sheet\_20230629141211.pdf

**Tapered String Spec:****Casing Design Assumptions and Worksheet(s):**

Casing\_Design\_Assumptions\_20230629141226.pdf

**Section 4 - Cement**

String Type	Lead/Tail	Stage Tool Depth	Top MD	Bottom MD	Quantity(sx)	Yield	Density	Cu Ft	Excess%	Cement type	Additives
SURFACE	Lead		0	339	550	1.88	12.9	1030	100	Class C	EconoCem-HCL + 5% Salt + 5% Kol-Seal
SURFACE	Tail		339	539	350	1.34	14.8	460	50	Class C	Accelerator
INTERMEDIATE	Lead		0	1530	850	1.88	12.9	1590	50	Class C	EconoCem-HCL + 5% Salt + 5% Kol-Seal
INTERMEDIATE	Tail		1530	1919	310	1.34	14.8	410	50	Class C	Retarder
INTERMEDIATE	Lead		0	3210	700	1.88	12.9	1310	50	Class C	EconoCem-HLC + 5% Salt + 5% Kol-Seal



**Operator Name:** CENTENNIAL RESOURCE PRODUCTION LLC**Well Name:** STINGRAY 24 FED**Well Number:** 133H

String Type	Lead/Tail	Stage Tool Depth	Top MD	Bottom MD	Quantity(sx)	Yield	Density	Cu Ft	Excess%	Cement type	Additives
INTERMEDIATE	Tail		3210	4014	250	1.33	14.8	320	25	Class C	Salt
PRODUCTION	Lead		3514	9382	850	2.41	11.5	2030	40	Class H	POZ, Extender, Fluid Loss, Dispersant, Retarder

PRODUCTION	Lead		9382	1504 1	760	1.73	12.5	1300	25	Class H	POZ, Extender Fluid Loss Dispersant Retarder
------------	------	--	------	-----------	-----	------	------	------	----	---------	--

### Section 5 - Circulating Medium

**Mud System Type:** Closed**Will an air or gas system be Used?** NO**Description of the equipment for the circulating system in accordance with 43 CFR 3172:****Diagram of the equipment for the circulating system in accordance with 43 CFR 3172:**

**Describe what will be on location to control well or mitigate other conditions:** Sufficient quantities of mud materials will be on the well site at all times for the purpose of assuring well control and maintaining wellbore integrity. Surface interval will employ fresh water mud. The intermediate hole will utilize a saturated brine fluid to inhibit salt washout. The production hole will employ brine based and oil base fluid to inhibit formation reactivity and of the appropriate density to maintain well control.

**Describe the mud monitoring system utilized:** Centrifuge separation system. Open tank monitoring with EDR will be used for drilling fluids and return volumes. Open tank monitoring will be used for cement and cuttings return volumes. Mud properties will be monitored at least every 24 hours using industry accepted mud check practices.

### Circulating Medium Table

Top Depth	Bottom Depth	Mud Type	Min Weight (lbs/gal)	Max Weight (lbs/gal)	Density (lbs/cu ft)	Gel Strength (lbs/100 sqft)	PH	Viscosity (CP)	Salinity (ppm)	Filtration (cc)	Additional Characteristics
0	539	SPUD MUD	8.6	9.5							
1919	1504 1	OTHER : Brine, OBM	9	10							



**Operator Name:** CENTENNIAL RESOURCE PRODUCTION LLC**Well Name:** STINGRAY 24 FED**Well Number:** 133H

Top Depth	Bottom Depth	Mud Type	Min Weight (lbs/gal)	Max Weight (lbs/gal)	Density (lbs/cu ft)	Gel Strength (lbs/100 sqft)	PH	Viscosity (CP)	Salinity (ppm)	Filtration (cc)	Additional Characteristics
539	1919	SALT SATURATED	10	10							

### Section 6 - Test, Logging, Coring

**List of production tests including testing procedures, equipment and safety measures:**

Will utilize MWD/LWD (Gamma Ray logging) from intermediate hole to TD of the well.

**List of open and cased hole logs run in the well:**

DIRECTIONAL SURVEY,GAMMA RAY LOG,

**Coring operation description for the well:**

N/A

### Section 7 - Pressure

**Anticipated Bottom Hole Pressure:** 5090

**Anticipated Surface Pressure:** 2939

**Anticipated Bottom Hole Temperature(F):** 153

**Anticipated abnormal pressures, temperatures, or potential geologic hazards?** NO

**Describe:**

**Contingency Plans geohazards description:**

**Contingency Plans geohazards**

**Hydrogen Sulfide drilling operations plan required?** YES

**Hydrogen sulfide drilling operations**

H2S\_Contingency\_Plan\_Stingray\_24\_Fed\_Com\_113H\_\_114H\_\_123H\_\_124H\_\_133H\_\_134H\_20230629083234.pdf

**Operator Name:** CENTENNIAL RESOURCE PRODUCTION LLC

**Well Name:** STINGRAY 24 FED

**Well Number:** 133H

## Section 8 - Other Information

### Proposed horizontal/directional/multi-lateral plan submission:

Stingray\_24\_Fed\_133H\_\_\_PWP0\_AC\_Summary\_20230629141435.pdf

Stingray\_24\_Fed\_133H\_\_\_PWP0\_20230629141435.pdf

### Other proposed operations facets description:

### Other proposed operations facets attachment:

### Other Variance attachment:

Stingray\_24\_Fed\_MBS\_20250211052938.pdf

Stingray\_24\_Fed\_Break\_20250211052938.pdf

Stingray\_24\_Fed\_FH\_20250211052938.pdf

Stingray\_24\_Fed\_Batch\_20250211052938.pdf

Stingray\_24\_Fed\_OLCV\_20250211052938.pdf

Bleed lines will discharge 100' from WH in non-H2S scenarios and 150' from WH in H2S scenarios.

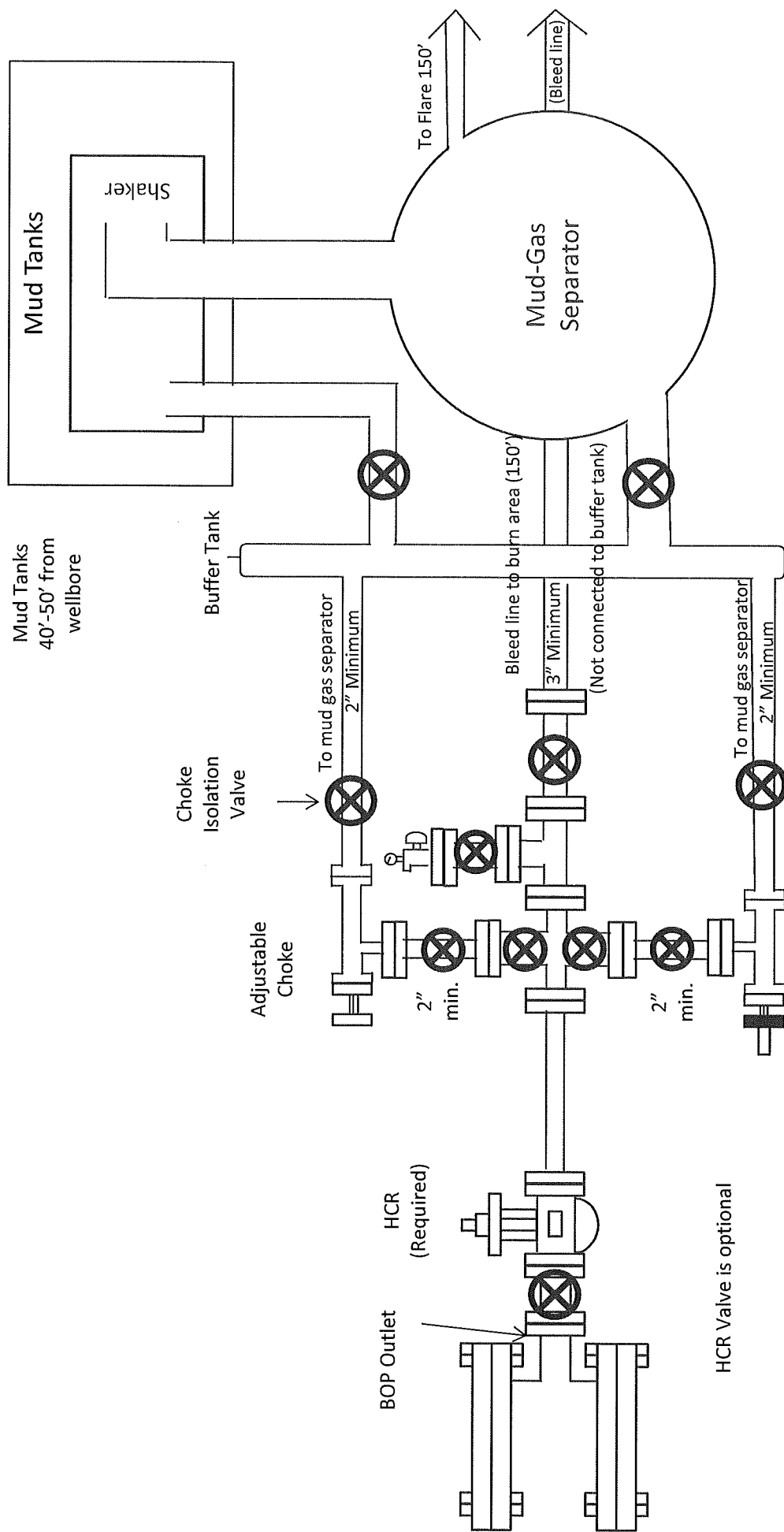

5M Choke Manifold Diagram  
Permian Resources Operating, LLC

# Drilling Operations Choke Manifold 5M Service

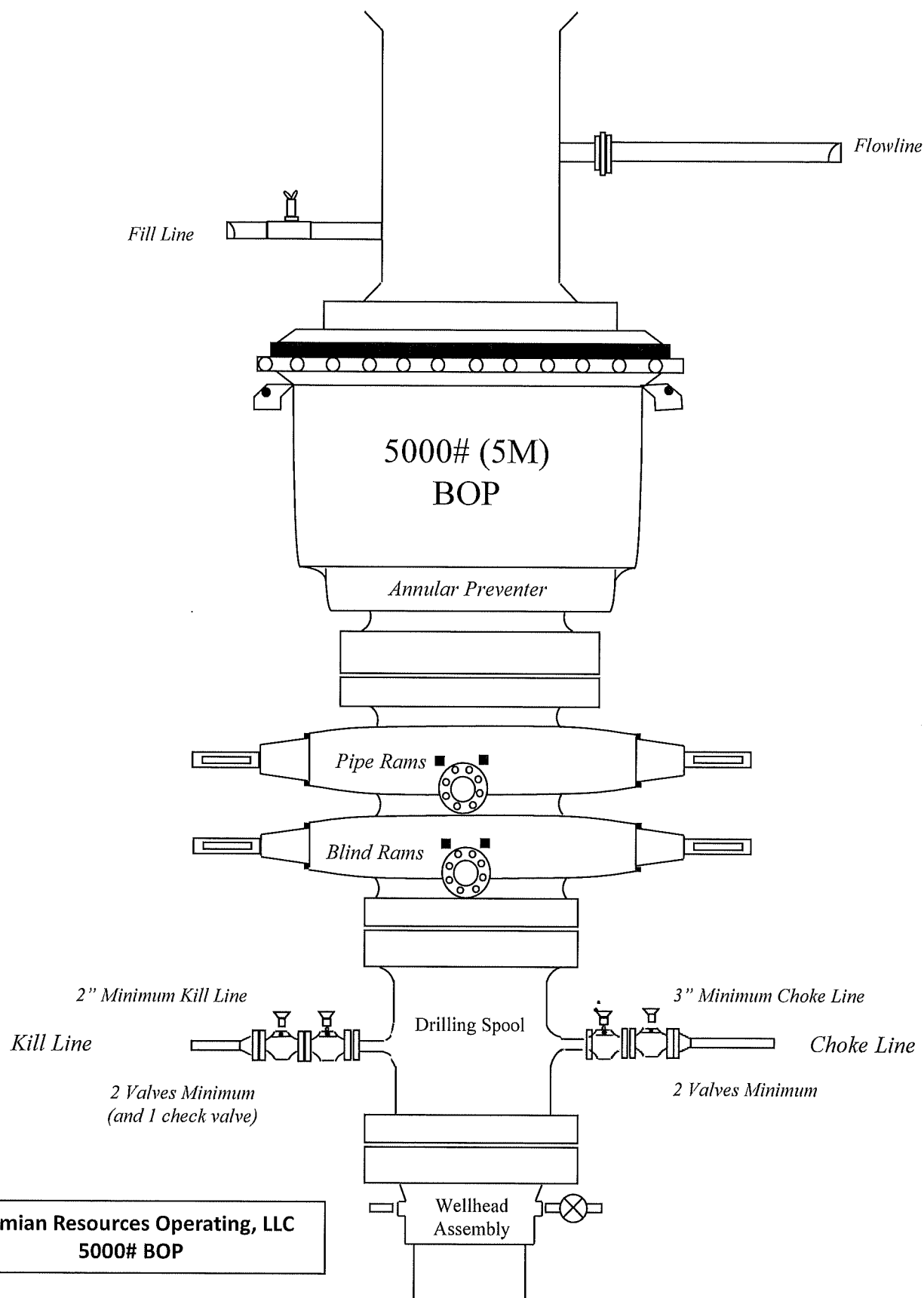

Bleed lines will discharge 100' from WH in non-H2S scenarios  
and 150' from WH in H2S scenarios.

<b>Metal One Corp.</b>  	<b>GEOCONN-SC</b> Pipe: SeAH P110RY 95%PBW (SMYS110ksi) *1 Coupling: P110RY (SMYS110ksi) <b>Connection Data Sheet</b>	Page Date Rev.	MAI GC 5.5 17 SeAH P110RY 95%RBW+SC-Cplg6.050 P110RY 3-Feb-21 0
---	--	----------------------	--

**GEOCONN-SC**

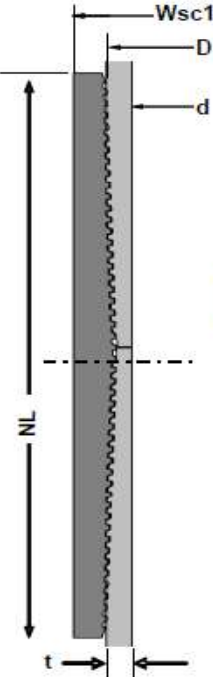

Geometry		Imperial		S.I.	
<b>Pipe Body</b>					
Grade *1	P110RY	-	P110RY	-	-
SMYS	110	ksi	110	ksi	
Pipe OD ( D )	5.500	in	139.70	mm	
Weight	17.00	lb/ft	25.33	kg/m	
Wall Thickness ( t )	0.304	in	7.72	mm	
Pipe ID ( d )	4.892	in	124.26	mm	
Drift Dia.	4.767	in	121.08	mm	
<b>Connection</b>					
Coupling SMYS	110	ksi	110	ksi	
SC-Coupling OD ( Wsc1 )	6.050	in	153.67	mm	
Coupling Length ( NL )	8.350	in	212.09	mm	
Make up Loss	4.125	in	104.78	mm	
Pipe Critical Area	4.96	in <sup>2</sup>	3,202	mm <sup>2</sup>	
Box Critical Area	6.10	in <sup>2</sup>	3,937	mm <sup>2</sup>	
Thread Taper	1 / 16 ( 3/4" per ft )				
Number of Threads	5 TPI				

Performance		Imperial		S.I.	
<b>Performance Properties for Pipe Body</b>					
S.M.Y.S. *1	546	kips	2,428	kN	
M.I.Y.P. *1	11,550	psi	79.66	MPa	
Collapse Strength *1	7,480	psi	51.59	MPa	
Note      S.M.Y.S. = Specified Minimum YIELD Strength of Pipe body M.I.Y.P. = Minimum Internal Yield Pressure of Pipe body *1: SeAH P110RY 95%RBW: SMYS110ksi, MIYP11,550psi					
<b>Performance Properties for Connection</b>					
Min. Connection Joint Strength	100% of S.M.Y.S.				
Min. Compression Yield	100% of S.M.Y.S.				
Internal Pressure	100% of M.I.Y.P.				
External Pressure	100% of Collapse Strength				
Max. DLS ( deg. /100ft)	>90				
<b>Recommended Torque</b>					
Min.	10,800	ft-lb	14,600	N-m	
Opti.	12,000	ft-lb	16,200	N-m	
Max.	13,200	ft-lb	17,800	N-m	
Operational Max.	15,600	ft-lb	21,100	N-m	
Note : Operational Max. torque can be applied for high torque application					

#### Legal Notice

The use of this information is at the reader/user's risk and no warranty is implied or expressed by Metal One Corporation or its parents, subsidiaries or affiliates (herein collectively referred to as "Metal One") with respect to the use of information contained herein. The information provided on this Connection Data Sheet is for informational purposes only, and was prepared by reference to engineering information that is specific to the subject products, without regard to safety-related factors, all of which are the sole responsibility of the operators and users of the subject connectors. Metal One assumes no responsibility for any errors with respect to this information.

Statements regarding the suitability of products for certain types of applications are based on Metal One's knowledge of typical requirements that are often placed on Metal One products in standard well configurations. Such statements are not binding statements about the suitability of products for a particular application. It is the customer's responsibility to validate that a particular product with the properties described in the product specification is suitable for use in a particular application.

The products described in this Connection Data Sheet are not recommended for use in deep water offshore applications. For more information, please refer to [http://www.mto.co.jp/mto-con/images/top/WebsiteTerms\\_Active\\_20233287\\_1.pdf](http://www.mto.co.jp/mto-con/images/top/WebsiteTerms_Active_20233287_1.pdf) the contents of which are incorporated by reference into this Connection Data Sheet.



<b>Metal One Corp.</b>  	<b>GEOCONN-SC</b> Pipe: SeAH P110RY 95%PBW (SMYS110ksi) *1 Coupling: P110RY (SMYS110ksi) <b>Connection Data Sheet</b>	Page Date Rev.	MAI GC 5.5 17 SeAH P110RY 95%RBW+SC-Cplg6.050 P110RY 3-Feb-21 0
---	--	----------------------	--

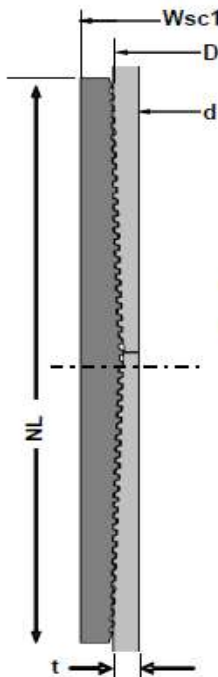

GEOCONN-SC

Geometry		Imperial		S.I.	
<b>Pipe Body</b>					
Grade *1	P110RY	-	P110RY	-	-
SMYS	110	ksi	110	ksi	
Pipe OD ( D )	5.500	in	139.70	mm	
Weight	17.00	lb/ft	25.33	kg/m	
Wall Thickness ( t )	0.304	in	7.72	mm	
Pipe ID ( d )	4.892	in	124.26	mm	
Drift Dia.	4.767	in	121.08	mm	
<b>Connection</b>					
Coupling SMYS	110	ksi	110	ksi	
SC-Coupling OD ( Wsc1 )	6.050	in	153.67	mm	
Coupling Length ( NL )	8.350	in	212.09	mm	
Make up Loss	4.125	in	104.78	mm	
Pipe Critical Area	4.96	in <sup>2</sup>	3,202	mm <sup>2</sup>	
Box Critical Area	6.10	in <sup>2</sup>	3,937	mm <sup>2</sup>	
Thread Taper	1 / 16 ( 3/4" per ft )				
Number of Threads	5 TPI				

Performance		Imperial		S.I.	
<b>Performance Properties for Pipe Body</b>					
S.M.Y.S. *1	546	kips	2,428	kN	
M.I.Y.P. *1	11,550	psi	79.66	MPa	
Collapse Strength *1	7,480	psi	51.59	MPa	
Note      S.M.Y.S. = Specified Minimum YIELD Strength of Pipe body M.I.Y.P. = Minimum Internal Yield Pressure of Pipe body *1: SeAH P110RY 95%RBW: SMYS110ksi, MIYP11,550psi					
<b>Performance Properties for Connection</b>					
Min. Connection Joint Strength	100% of S.M.Y.S.				
Min. Compression Yield	100% of S.M.Y.S.				
Internal Pressure	100% of M.I.Y.P.				
External Pressure	100% of Collapse Strength				
Max. DLS ( deg. /100ft)	>90				
<b>Recommended Torque</b>					
Min.	10,800	ft-lb	14,600	N-m	
Opti.	12,000	ft-lb	16,200	N-m	
Max.	13,200	ft-lb	17,800	N-m	
Operational Max.	15,600	ft-lb	21,100	N-m	
Note : Operational Max. torque can be applied for high torque application					

## Legal Notice

The use of this information is at the reader/user's risk and no warranty is implied or expressed by Metal One Corporation or its parents, subsidiaries or affiliates (herein collectively referred to as "Metal One") with respect to the use of information contained herein. The information provided on this Connection Data Sheet is for informational purposes only, and was prepared by reference to engineering information that is specific to the subject products, without regard to safety-related factors, all of which are the sole responsibility of the operators and users of the subject connectors. Metal One assumes no responsibility for any errors with respect to this information.

Statements regarding the suitability of products for certain types of applications are based on Metal One's knowledge of typical requirements that are often placed on Metal One products in standard well configurations. Such statements are not binding statements about the suitability of products for a particular application. It is the customer's responsibility to validate that a particular product with the properties described in the product specification is suitable for use in a particular application.

The products described in this Connection Data Sheet are not recommended for use in deep water offshore applications. For more information, please refer to [http://www.mto.co.jp/mto-con/images/top/WebsiteTerms\\_Active\\_20233287\\_1.pdf](http://www.mto.co.jp/mto-con/images/top/WebsiteTerms_Active_20233287_1.pdf) the contents of which are incorporated by reference into this Connection Data Sheet.

## Permian Resources Casing Design Criteria

A sundry will be requested if any lesser grade or different size casing is substituted. All casing will be centralized as specified in On Shore Order II. Casing will be tested as specified in On Shore Order II.

### Casing Design Assumptions:

#### Surface

- 1) Burst Design Loads
  - a) Displacement to Gas
    - (1) Internal: Assumes a full column of gas in the casing with a gas gradient of 0.7 psi/ft in the absence of better information. It is limited to the controlling pressure based on the maximum expected pore pressure within the next drilling interval.
    - (2) External: Mud weight to TOC and cement mix water gradient (8.4 ppg) below TOC.
  - b) Casing Pressure Test
    - (1) Internal: Displacement fluid plus surface pressure required to comply with regulatory casing test pressure requirements of Onshore Oil and Gas Order No. 2 and NM NMAC 19.15.16 of NMOCD regulations.
    - (2) External: Mud weight to TOC and cement mix water gradient (8.4 ppg) below TOC.
- 2) Collapse Loads
  - a) Cementing
    - (1) Internal: Displacement fluid density.
    - (2) External: Mud weight from TOC to surface and cement slurry weight from TOC to shoe.
  - b) Lost Returns with Mud Drop
    - (1) Internal: Lost circulation at the TD of the next hole section and the fluid level falls to a depth where the hydrostatic pressure of the mud column equals pore pressure at the depth of the lost circulation zone.
    - (2) External: Mud weight to TOC and cement slurry(s) density below TOC.
- 3) Tension Loads
  - a) Overpull Force
    1. Axial: Buoyant weight of the string plus planned 100,000 lbs applied in stuck pipe situation.
  - b) Green Cement Casing Test
    1. Axial: Buoyant weight of the string plus cement plug bump pressure load.

#### Intermediate I

- 1) Burst Design Loads
  - a) Displacement to Gas
    - (1) Internal: Assumes a full column of gas in the casing with a gas gradient of 0.7 psi/ft in the absence of better information. It is limited to the controlling pressure based on the maximum expected pore pressure within the next drilling interval.
    - (2) External: Mud weight to TOC and cement mix water gradient (8.4 ppg) below TOC.
  - b) Casing Pressure Test
    - (1) Internal: Displacement fluid plus surface pressure required to comply with regulatory casing test pressure requirements of Onshore Oil and Gas Order No. 2 and NM NMAC 19.15.16 of NMOCD regulations.



- (2) External: Mud weight to TOC and cement mix water gradient (8.4 ppg) below TOC.
- 2) Collapse Loads
  - a) Cementing
    - (1) Internal: Displacement fluid density.
    - (2) External: Mud weight from TOC to surface and cement slurry weight from TOC to shoe.
  - b) Lost Returns with Mud Drop
    - (1) Internal: Lost circulation at the TD of the next hole section and the fluid level falls to a depth where the hydrostatic pressure of the mud column equals pore pressure at the depth of the lost circulation zone.
    - (2) External: Mud weight to TOC and cement slurry(s) density below TOC.
- 3) Tension Loads
  - a) Overpull Force
    - 1. Axial: Buoyant weight of the string plus planned 100,000 lbs applied in stuck pipe situation.
  - b) Green Cement Casing Test
    - 1. Axial: Buoyant weight of the string plus cement plug bump pressure load.

#### Intermediate or Intermediate II

- 1) Burst Design Loads
  - a) Gas Kick Profile
    - (1) Internal: Load profile based on influx encountered in lateral portion of wellbore with a maximum influx volume of 150 bbl and a kick intensity of 1.5 ppg using maximum anticipated MW of 9.9 ppg.
    - (2) External: Mud weight to TOC and cement mix water gradient (8.4 ppg) below TOC.
  - b) Casing Pressure Test
    - (1) Internal: Displacement fluid plus surface pressure required to comply with regulatory casing test pressure requirements of Onshore Oil and Gas Order No. 2 and NM NMAC 19.15.16 of NMOCD regulations.
    - (2) External: Mud weight to TOC and cement mix water gradient (8.4 ppg) below TOC.
- 2) Collapse Loads
  - a) Cementing
    - (1) Internal: Displacement fluid density.
    - (2) External: Mud weight from TOC to surface and cement slurry weight from TOC to shoe.
  - b) Lost Returns with Mud Drop
    - (1) Internal: Lost circulation at the deepest TVD of the next hole section and the fluid level falls to a depth where the hydrostatic pressure of the mud column equals pore pressure at the depth of the lost circulation zone.
    - (2) External: Mud weight to TOC and cement slurry(s) density below TOC.
- 3) Tension Loads
  - a) Overpull Force
    - 1. Axial: Buoyant weight of the string plus planned 100,000 lbs applied in stuck pipe situation.
  - b) Green Cement Casing Test
    - 1. Axial: Buoyant weight of the string plus cement plug bump pressure load.

Production

- 1) Burst Design Loads
  - a) Injection Down Casing
    - (1) Internal: Surface pressure plus injection fluid gradient.
    - (2) External: Mud base-fluid density to top of cement and cement mix water gradient (8.4 ppg) below TOC.
  - b) Casing Pressure Test (Drilling)
    - (1) Internal: Displacement fluid plus surface pressure required to comply with regulatory casing test pressure requirements of Onshore Oil and Gas Order No. 2 and NM NMAC 19.15.16 of NMOCD regulations.
    - (2) External: Mud weight to TOC and cement mix water gradient (8.4 ppg) below TOC.
  - c) Casing Pressure Test (Production)
    - (1) Internal: The design pressure test should be the greater of the planned test pressure prior to simulation down the casing, the regulatory test pressure, and the expected gas lift system pressure. The design test fluid should be the fluid associated with the pressure test having the greatest pressure.
    - (2) External: Mud base-fluid density to top of cement and cement mix water gradient (8.4 ppg) below TOC.
  - d) Tubing Leak
    - (1) Internal: SITP plus a packer fluid gradient to the top of packer.
    - (2) External: Mud base-fluid density to top of cement and cement mix water gradient (8.4 ppg) below TOC.
- 2) Collapse Loads
  - a) Cementing
    - (1) Internal: Displacement fluid density.
    - (2) External: Mud weight to TOC and cement slurry(s) density below TOC.
  - b) Full Evacuation
    - (1) Internal: Full void pipe.
    - (2) External: Mud weight to TOC and cement slurry(s) density below TOC.
- 3) Tension Loads
  - a) Overpull Force
    1. Axial: Buoyant weight of the string plus planned 100,000 lbs applied in stuck pipe situation.
  - b) Green Cement Casing Test
    1. Axial: Buoyant weight of the string plus cement plug bump pressure load.

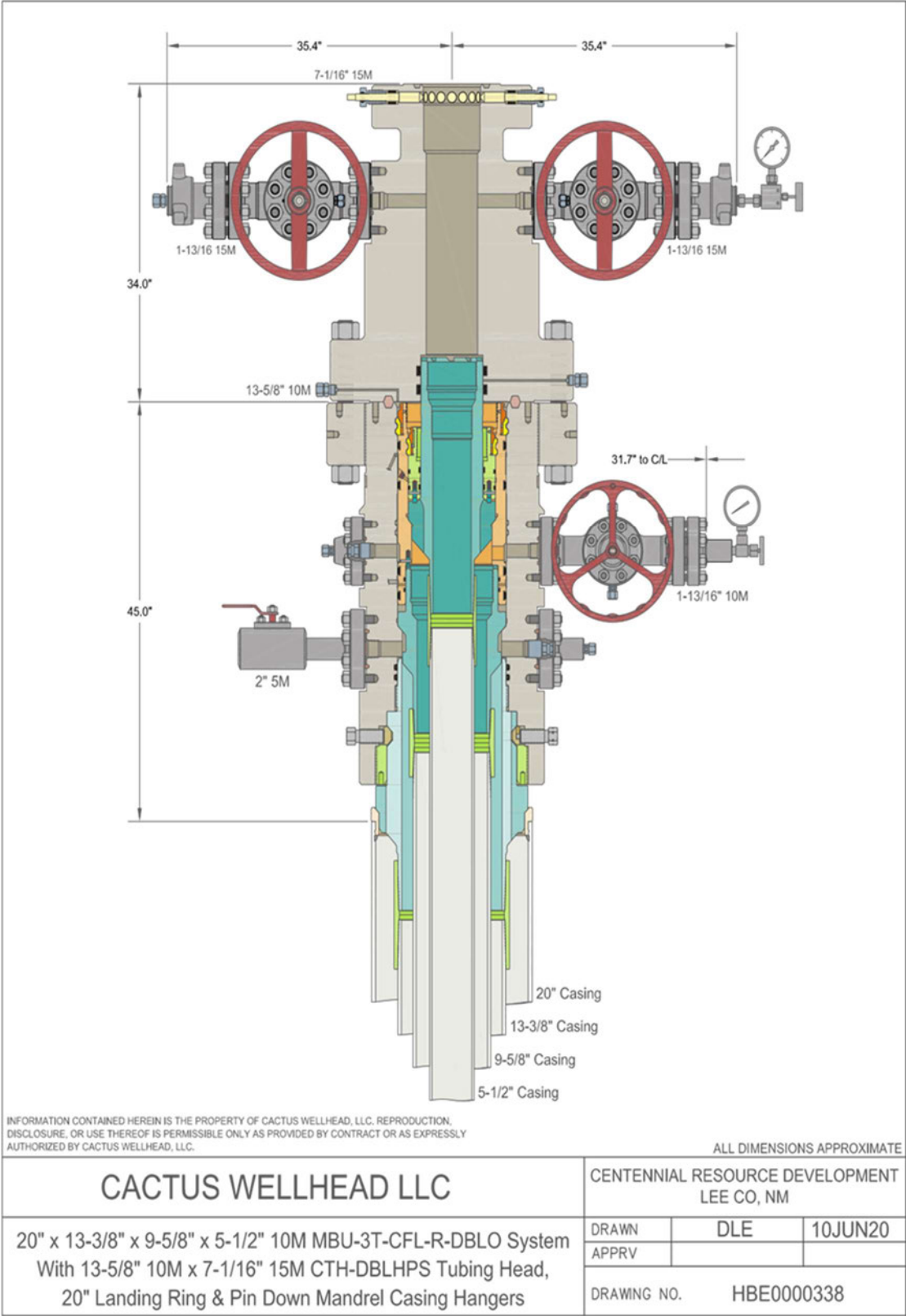

## Permian Resources BOP Break Testing Variance Procedure

Subject: Request for a Variance Allowing break Testing of the Blowout Preventer Equipment (BOPE). Permian Resources requests a variance to ONLY test broken pressure seals on the BOPE and function test BOP when skidding a drilling rig between multiple wells on a pad.

### Background

Title 43 CFR 3172, Drilling Operations, Sections 6.b.9.iv states that the BOP test must be performed whenever any seal subject to test pressure is broken. The current interpretation of the Bureau of Land Management (BLM) requires a complete BOP test and not just a test of the affected component. 43 CFR 3172.13, Variances from minimum standards states, "An operator may request the authorized officer to approve a variance from any of the minimum standards prescribed in [§§ 3172.6](#) through [3172.12](#). All such requests shall be submitted in writing to the appropriate authorized officer and provide information as to the circumstances which warrant approval of the variance(s) requested and the proposed alternative methods by which the related minimum standard(s) are to be satisfied. The authorized officer, after considering all relevant factors, if appropriate, may approve the requested variance(s) if it is determined that the proposed alternative(s) meet or exceed the objectives of the applicable minimum standard(s)." Permian Resources feels the break testing the BOPE is such a situation. Therefore, as per 43 CFR 3172.13, Permian Resources submits this request for the variance.

### Supporting Documentation

The language used in 43 CFR 3172 became effective on December 19, 1988 and has remained the standard for regulating BLM onshore drilling operations for over 30 years. During this time, there have been significant changes in drilling technology. The BLM continues to use the variance request process to allow for the use of modern technology and acceptable engineering practices that have arisen since 43 CFR 3172 was originally released. The Permian Resources drilling rig fleet has many modern upgrades that allow the intact BOP stack to be moved between well slots on a multi-well pad, as well as, wellhead designs that incorporate quick connects facilitating release of the BOP from the wellhead without breaking any BOP stack components apart. These technologies have been used extensively offshore, and other regulators, API, and many operators around the world have endorsed break testing as safe and reliable.

Figure 1: Winch System attached to BOP Stack





Figure 2: BOP Winch System



American Petroleum Institute (API) standards, specification and recommended practices are considered the industry standard and are consistently utilized and referenced by the industry. 43 CFR 3172 recognizes API recommended Practices (RP) 53 in its original development. API Standard 53, Well Control Equipment Systems for Drilling Wells (Fifth Edition, December 2018, Annex C, Table C.4) recognizes break testing as an acceptable practice. Specifically, API Standard 53, Section 5.3.7.1 states "A pressure test of the pressure containing component shall be performed following the disconnection or repair, limited to the affected component." See Table C.4 below for reference.

62

API STANDARD 53

Table C.4—Initial Pressure Testing, Surface BOP Stacks

Component to be Pressure Tested	Pressure Test—Low Pressure <sup>a</sup> psig (MPa)	Pressure Test—High Pressure <sup>a,c</sup>	
		Change Out of Component, Elastomer, or Ring Gasket	No Change Out of Component, Elastomer, or Ring Gasket
Annular preventer <sup>b</sup>	250 to 350 (1.72 to 2.41)	RWP of annular preventer	MASP or 70% annular RWP, whichever is lower.
Fixed pipe, variable bore, blind, and BSR preventers <sup>a</sup>	250 to 350 (1.72 to 2.41)	RWP of ram preventer or wellhead system, whichever is lower	ITP
Choke and kill line and BOP side outlet valves below ram preventers (both sides)	250 to 350 (1.72 to 2.41)	RWP of side outlet valve or wellhead system, whichever is lower	ITP
Choke manifold—upstream of chokes <sup>a</sup>	250 to 350 (1.72 to 2.41)	RWP of ram preventers or wellhead system, whichever is lower	ITP
Choke manifold—downstream of chokes <sup>a</sup>	250 to 350 (1.72 to 2.41)	RWP of valve(s), line(s), or MASP for the well program, whichever is lower	
Kelly, kelly valves, drill pipe safety valves, IBOPs	250 to 350 (1.72 to 2.41)	MASP for the well program	

<sup>a</sup> Pressure test evaluation periods shall be a minimum of five minutes.

No visible leaks.

The pressure shall remain stable during the evaluation period. The pressure shall not decrease below the intended test pressure.

<sup>b</sup> Annular(s) and VBR(s) shall be pressure tested on the largest and smallest OD drill pipe to be used in well program.

<sup>c</sup> For pad drilling operations, moving from one wellhead to another within the 21 days, pressure testing is required for pressure-containing and pressure-controlling connections when the integrity of a pressure seal is broken.

<sup>d</sup> For surface offshore operations, the ram BOPs shall be pressure tested with the ram locks engaged and the closing and locking pressure vented during the initial test. For land operations, the ram BOPs shall be pressure tested with the ram locks engaged and the closing and locking pressure vented at commissioning and annually.

<sup>e</sup> Adjustable chokes are not required to be full sealing devices. Pressure testing against a closed choke is not required.

The Bureau of Safety and Environmental Enforcement (BSEE), Department of Interior, has also utilized the API standards, specification and best practices in the development of its offshore oil and gas regulations and incorporates them by reference within its regulations.

Break testing has been approved by the BLM in the past with other operators based on the detailed information provided in this document.

Permian Resources feels break testing and our current procedures meet the intent of 43 CFR 3172 and often exceed it. There has been no evidence that break testing results in more components failing than seen on full BOP tests. Permian Resources internal standards require complete BOPE tests more often than that of 43 CFR 3172 (every 21 days). In addition to function testing the annular, pipe rams and blind rams after each BOP nipple up, Permian Resources performs a choke drill with the rig crew prior to drilling out every casing shoe. This is additional training for the rig crew that exceeds the requirements of 43 CFR 3172.

#### Procedures

- 1) Permian Resources will use this document for our break testing plan for New Mexico Delaware Basin. The summary below will be referenced in the APD or Sundry Notice and receive approval prior to implementing this variance.
- 2) Permian Resources will perform BOP break testing on multi-wells pads where multiple intermediate sections can be drilled and cased within the 21-day BOP test window.
  - a) A full BOP test will be conducted on the first well on the pad.
  - b) The first intermediate hole section drilled on the pad will be the deepest. All the remaining hole sections will be the same formation depth or shallower.
  - c) A full BOP test will be required if the intermediate hole section being drilled has a MASP over 5M.
  - d) A full BOP test will be required prior to drilling any production hole.
- 3) After performing a complete BOP test on the first well, the intermediate hole section will be drilled and cased, two breaks would be made on the BOP equipment.
  - a) Between the HCV valve and choke line connection
  - b) Between the BOP quick connect and the wellhead
- 4) The BOP is then lifted and removed from the wellhead by a hydraulic system.
- 5) After skidding to the next well, the BOP is moved to the wellhead by the same hydraulic system and installed.
- 6) The connections mentioned in 3a and 3b will then be reconnected.
- 7) Install test plug into the wellhead using test joint or drill pipe.
- 8) A shell test is performed against the upper pipe rams testing the two breaks.
- 9) The shell test will consist of a 250 psi low test and a high test to the value submitted in the APD or Sundry (e.g. 5,000 psi or 10,000psi).
- 10) Function tests will be performed on the following components: lower pipe rams, blind rams, and annular.
- 11) For a multi-well pad the same two breaks on the BOP would be made and on the next wells and steps 4 through 10 would be repeated.
- 12) A second break test would only be done if the intermediate hole section being drilled could not be completed within the 21 day BOP test window.

*Note: Picture below highlights BOP components that will be tested during batch operations*

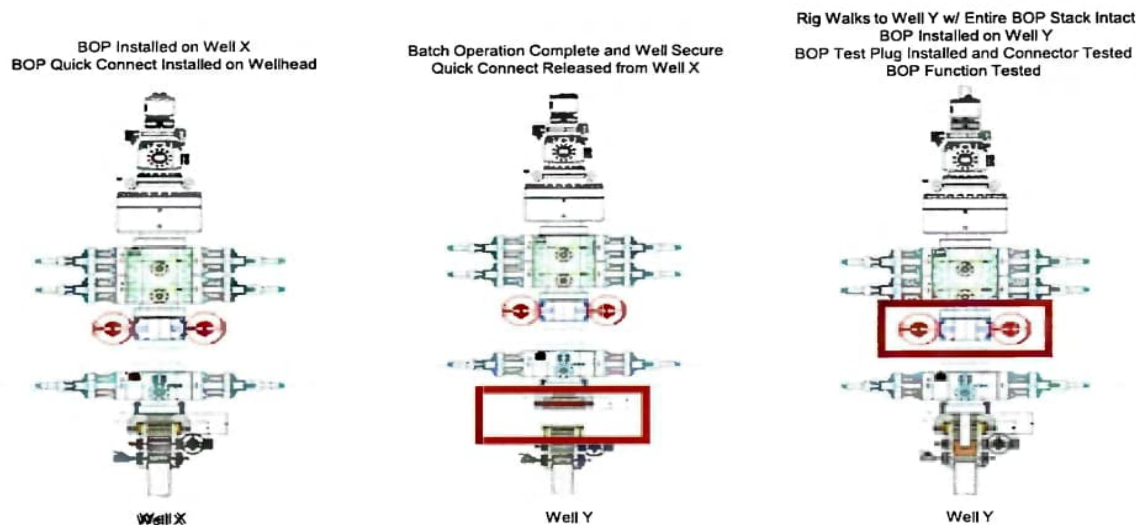

### Summary

A variance is requested to ONLY test broken pressure seals on the BOP equipment when moving from wellhead to wellhead which is in compliance with API Standard 53. API Standard 53 states, that for pad drilling operations, moving from one wellhead to another within 21 days, pressure testing is required for pressure-containing and pressure-controlling connections when the integrity of a pressure seal is broken.

The BOP will be secured by a hydraulic carrier or cradle. The BLM will be contacted if a Well Control event occurs prior to the commencement of a BOPE Break Testing operation.

Based on public data and the supporting documentation submitted herein to the BLM, we will request permission to ONLY retest broken pressure seals if the following conditions are met:

- 1) After a full BOP test is conducted on the first well on the pad.
- 2) The first intermediate hole section drilled on the pad will be the deepest. All the remaining hole sections will be the same depth or shallower.
- 3) A full BOP test will be required if the intermediate hole section being drilled has a MASP over 5M.
- 4) A full BOP test will be required prior to drilling the production hole.



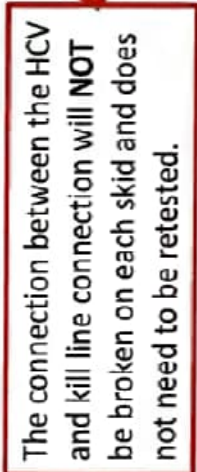



ContiTech Fluid Technology

ContiTech Oil & Marine Corp. # 11535 Brittmoore Park Dr., Houston, TX 77041-6916 USA  CONSIGNEE / Ship-to address:  HELMERICH & PAYNE INT'L DRILLING CO ATTN: FLEX RIG WHSE - B-BAY 210 MAGNOLIA DRIVE GALENA PARK TX 77547		<b>Packing list / Delivery note</b> Document No. <b>71461553</b> Document Date 28.01.2022 Customer Number 11697 Customer VAT No. Supplier Number Purchase Order No. 740362040 Purchase Order Date 18.01.2022 Sales Order Number 1388153 Sales Order Date 18.01.2022  Unloading Point RAN-No.		
Buyer:  HELMERICH & PAYNE INT'L DRILLING CO 1437 SOUTH BOULDER 74119 TULSA		<b>Page 1 of 2</b> Weights (Gross / Net) Total Gross Weight 2,507.000 LB Total Net Weight 2,507.000 LB		
Conditions  Incoterms EXW Houston Ex Works				
Item	Material/Description	Quantity	Net Weight	Gross Weight
20	Buyer: Jack Peebles E-mail: Jackie.Peebles@hpinc.com Tel: 832-782-6000  Rig/Whse: HOW <b>00RECERTIFY</b> Recert of HP Hoses Serial# 67094 Commodity Code: 3" X 35 FT 10K Choke & Kill Hoses API 16C  End 1: 4 - 1/16" 10Kpsi API Spec 6A Type 6BX Flange End 2: 4 - 1/16" 10Kpsi API Spec 6A Type 6BX Flange c/w BX155 ring groove each end Standard: API Spec 16C - Monogrammed  Working Pressure: 10,000psi Test Pressure: 15,000psi  Inspection & Certification includes: External inspection of the hose & couplings Internal boroscopic inspection of hose liner Hydrostatic pressure test of hose assembly Repair of any external damage to hose body and end connections (limited to minor repairs). Clean & protect end connections Inspection Report Disposal of hose assembly if hose fails inspection and recertification process. Please Flush Hoses before sending them to our Facility.	1 PC	2,507.000 LB	2,507.000 LB

ContiTech Rubber Industrial Kft.  
 H-6728 Szeged Budapesti út 10.  
 P. O. Box 152 Szeged H-6701  
 Phone: (62)566-700, Fax: (62)566-713  
 Tax Number: 11087209-2-06  
 EU Community VAT: HU11087209  
 Registration No.: Cg. 0609-002502  
 Registry Court: Csongrád Megyei Cégbíróság

COMMERZBANK ZRT. (HUF)  
 H-1054 Budapest, Széchenyi rakpart 8.  
 H-1245 Budapest P.O. Box 1070  
 Account No.: 14220108-26830003  
 IBAN: HU83 1422 0108 2683 0003 0000 0000  
 SWIFT: COBA HU HXXX

COMMERZBANK AG Hannover (EUR)  
 30159 Hannover, Theaterstr. 11-12.  
 Account No.: 3 066 156 00  
 Sort Code: 250 400 66  
 BIC: COBADEFF250  
 IBAN: DE41250400660306615600

Record Rotary Hose sleeve number on the CBC Made Hose List!!!!!!!!!!!!!!!!!!!!!!!!!!!!!!



## Hydrostatic Test Certificate

ContiTech

<b>Certificate Number</b> H100122	<b>COM Order Reference</b> 1388153	<b>Customer Name &amp; Address</b> HELMERICH & PAYNE DRILLING CO 1434 SOUTH BOULDER AVE TULSA, OK 74119 USA
<b>Customer Purchase Order No:</b> 740362040		
<b>Project:</b>		
<b>Test Center Address</b> ContiTech Oil & Marine Corp. 11535 Brittmoore Park Drive Houston, TX 77041 USA	<b>Accepted by COM Inspection</b> Signed: Gerson Mejia-Lazo Date: 02/09/22	<b>Accepted by Client Inspection</b>

We certify that the goods detailed hereon have been inspected as described below by our Quality Management System, and to the best of our knowledge are found to conform the requirements of the above referenced purchase order as issued to ContiTech Oil & Marine Corporation.

Item	Part No.	Description	Qty	Serial Number	Work. Press. (psi)	Test Press. (psi)	Test Time (minutes)
20	RECERTIFICATION	3" ID 10K Choke and Kill Hose x 35ft OAL	1	67094	10,000	15,000	60

Record Information	
Start Time	1/27/2022 13:21:21
End Time	1/27/2022 14:38:28
Interval	00:01:00
Number	78
MaxValue	15849
MinValue	-3
AvgValue	14240
RecordName	67094-sh
RecordNumber	199

Gauge Information	
Model	ADT680
SN	21817380014
Range	(0-40000)psi
Unit	psi

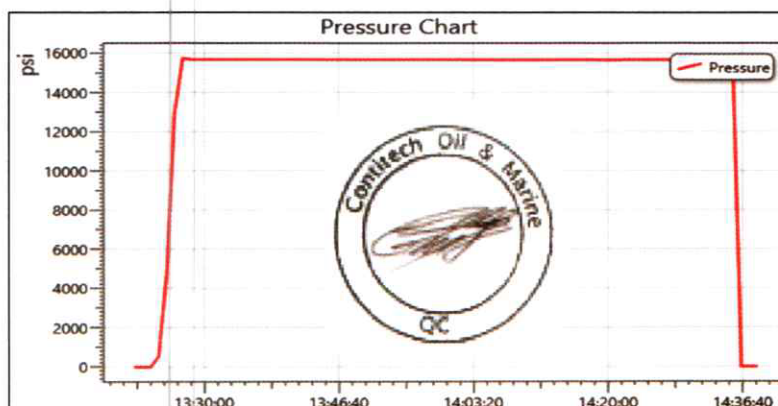

## Permian Resources

### Multi-Well Pad Batch Drilling Procedure

Surface Casing - PR intends to Batch set all surface casing to a depth approved in the APD. Surface Holes will be batch drilled by a rig. Appropriate notifications will be made prior to spudding the well, running and cementing casing and prior to skidding to the rig to the next well on pad.

1. Drill Surface hole to Approved Depth with Rig and perform wellbore cleanup cycles. Trip out and rack back drilling BHA.
2. Run and land planned surface casing see Illustration 1-1 Below to depth approved in APD.
3. Set packoff and test to 5k psi
4. Offline Cement
5. Install wellhead with pressure gauge and nightcap. Nightcap is shown on final wellhead Stack up Illustration #2-2.
6. Skid Rig to adjacent well to drill Surface hole.
7. Surface casing test will be performed by the rig in order to allow ample time for Cement to develop 500psi compressive strength. Casing test to 0.22 psi/ft or 1500 psi whichever is greater - not to exceed 70% casing burst.

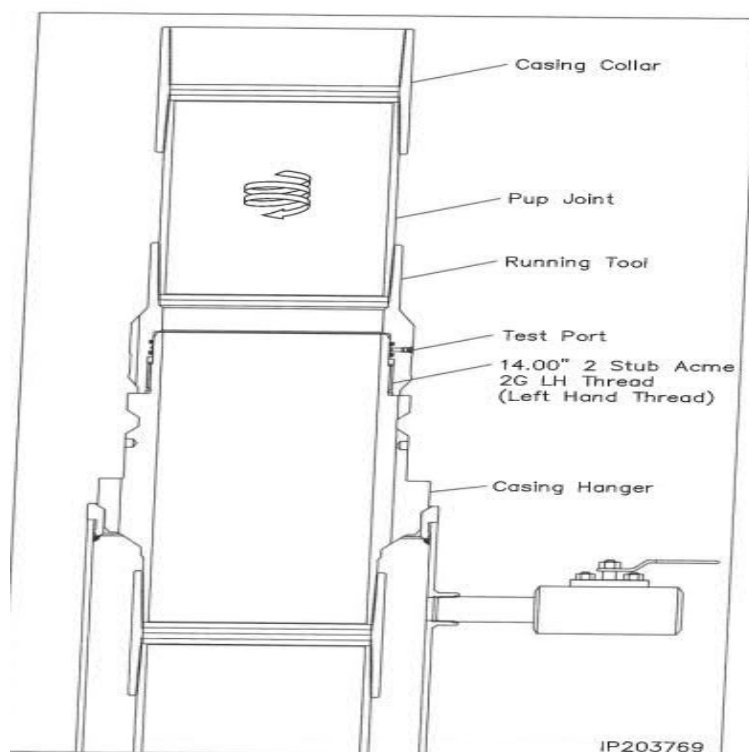

Illustration 1-1



Intermediate Casing – PR intends to Batch set all intermediate casing strings to a depth approved in the APD. Intermediate Holes will be batch drilled by the rig. Appropriate notifications will be made prior to testing BOPE, and prior to running/cementing all casing strings.

1. Rig will remove the nightcap and install and test BOPE.
2. Test Surface casing per COA WOC timing (.22 psi/ft or 1500 psi whichever is greater) - not to exceed 70% casing burst. Cement must have achieved 500psi compressive strength prior to test.
3. Install wear bushing then drill out surface casing shoe-track plus 20' and conduct FIT to minimum of the MW equivalent anticipated to control the formation pressure to the next casing point.
4. Drill Intermediate hole to approved casing point. Trip out of hole with BHA to run Casing.
5. Remove wear bushing then run and land Intermediate Casing with mandrel hanger in wellhead.
6. Cement casing to surface with floats holding.
7. Washout stack then run wash tool in wellhead and wash hanger and pack-off setting area.
8. Install pack-off and test void to 5,000 psi for 15 minutes. Nightcap shown on final wellhead stack up illustration 2-2 on page 3.
9. Test casing per COA WOC timing (.22 psi/ft or 1500 psi whichever is greater) - not to exceed 70% casing burst. Cement must have achieved 500psi compressive strength prior to test.
10. Install nightcap – skid rig to adjacent well to drill Intermediate hole.

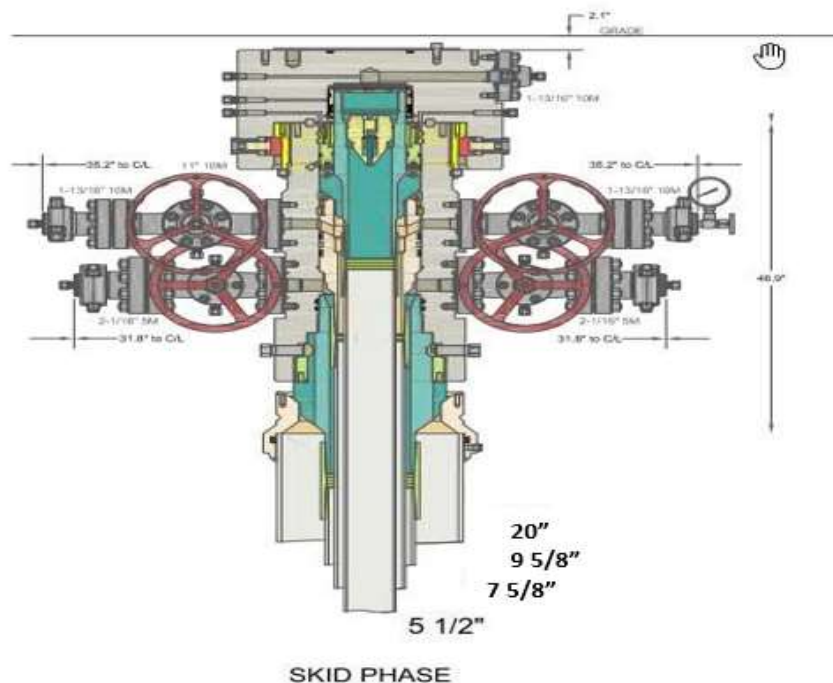

Illustration 2-2



Production Casing – PR intends to Batch set all Production casings with Rig. Appropriate notifications will be made prior Testing BOPE, and prior to running/cementing all casing strings.

1. Drilling Rig will remove the nightcap and install and test BOPE.
2. Install wear bushing then drill Intermediate shoe-track plus 20' and conduct FIT to minimum MW equivalent to control the formation pressure to TD of well.
3. Drill Vertical hole to KOP – Trip out for Curve BHA.
4. Drill Curve, landing in production interval – Trip for Lateral BHA.
5. Drill Lateral / Production hole to Permitted BHL, perform cleanup cycles and trip out to run Production Casing.
6. Remove wear bushing then run Production casing to TD landing casing mandrel in wellhead.
7. Cement Production string with floats holding.
8. Run in with wash tool and wash wellhead area – install pack-off and test void to 5,000psi for 15 minutes.
9. Install BPV in Production mandrel hanger – Nipple down BOPE and install nightcap.
10. Test nightcap void to 5,000 psi for 30 minutes per illustration 2-2
11. Skid rig to adjacent well on pad to drill production hole.

### Permian Resources Offline Cementing Procedure Surface & Intermediate Casing

1. Drill hole to Total Depth with Rig and perform wellbore cleanup cycles.
2. Run and casing to Depth.
3. Land casing with mandrel.
4. Circulate 1.5 csg capacity.
5. Flow test – Confirm well is static and floats are holding.
6. Set Annular packoff and pressure test. Test to 5k.
7. Nipple down BOP and install cap flange.
8. Skid rig to next well on pad
9. Remove cap flange (confirm well is static before removal)
  - a) If well is not static use the casing outlet valves to kill well
  - b) Drillers method will be used in well control event
  - c) High pressure return line will be rigged up to lower casing valve and run to choke manifold to control annular pressure
  - d) Kill mud will be circulated once influx is circulated out of hole
  - e) Confirm well is static and remove cap flange to start offline cement operations
10. Install offline cement tool.
11. Rig up cementers.
12. Circulate bottoms up with cement truck
13. Commence planned cement job, take returns through the annulus wellhead valve
14. After plug is bumped confirm floats hold and well is static
15. Rig down cementers and equipment
16. Install night cap with pressure gauge to monitor.

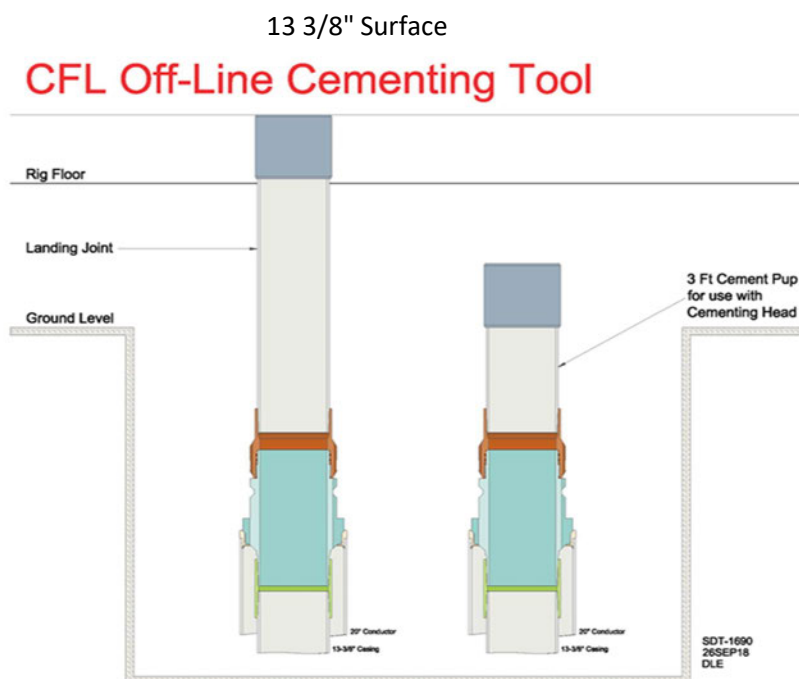

## Intermediate

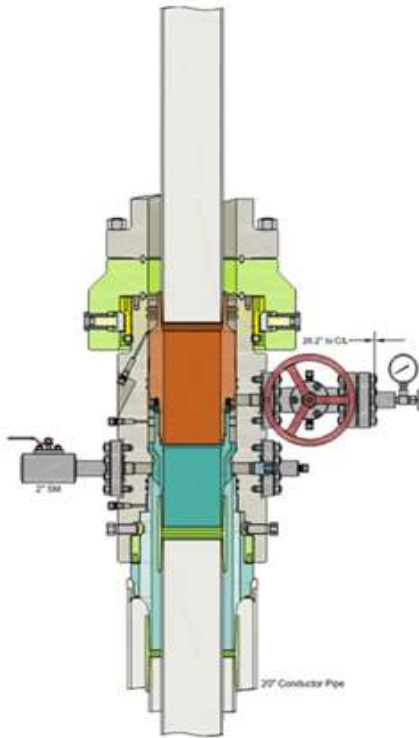

Run 7 5/8" Casing  
Land Casing on 7 5/8" Mandrel Hanger  
Cement 7 5/8" Casing  
Retrieve Running Tool

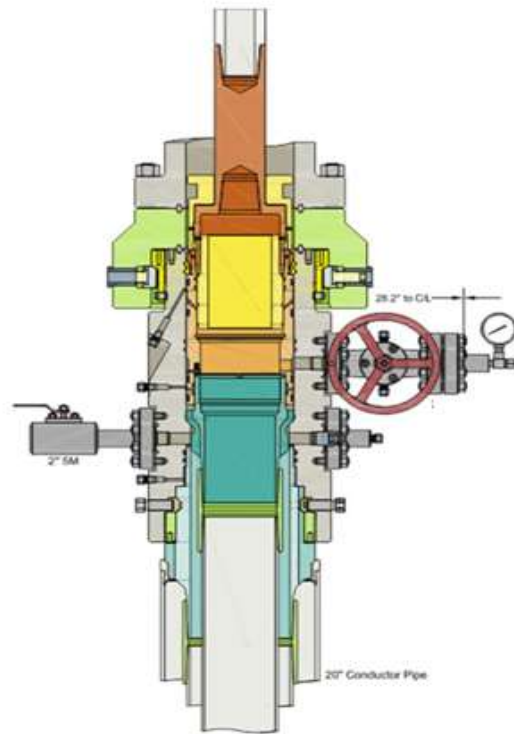

Run 9 5/8" Packoff  
Test Upper and Lower Seals  
Engage Lockring  
Retrieve Running Tool

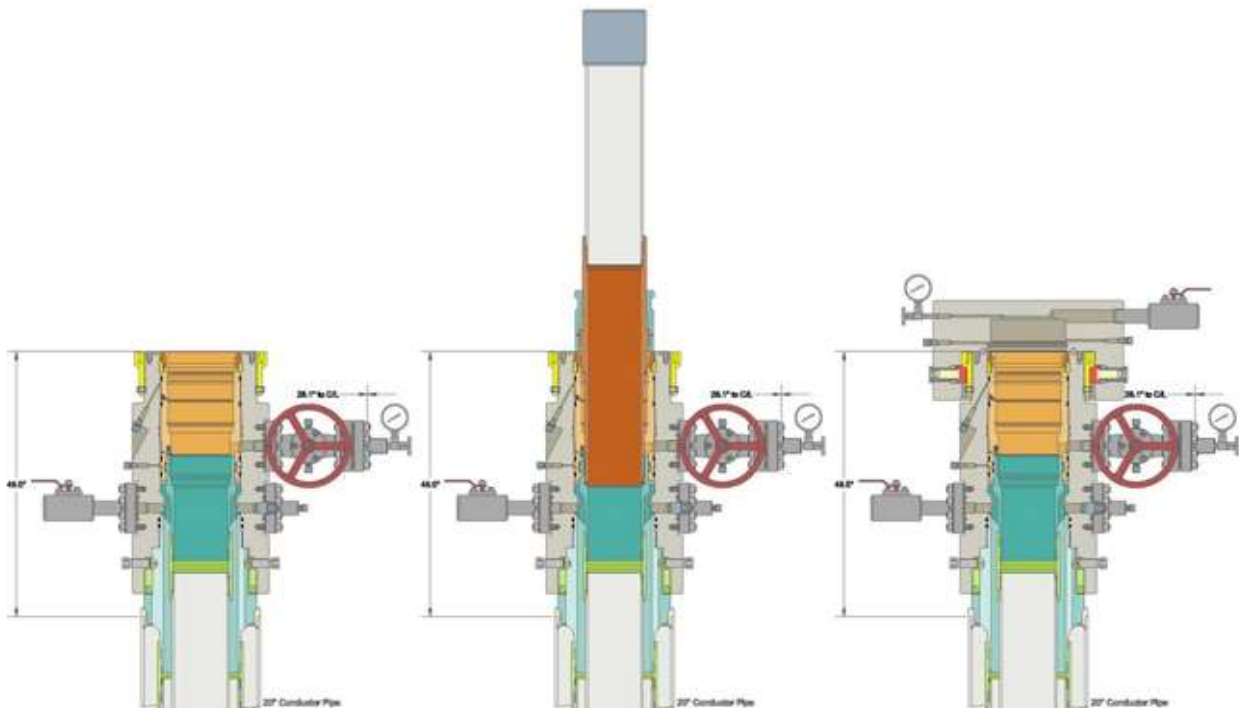

## Stingray 24 FED 133H

### **APD - Geology COAs (Not in Potash or WIPP)**

- For at least one well per pad (deepest well within initial development preferred) the record of the drilling rate (ROP) along with the Gamma Ray (GR) and Neutron (CNL) well logs run from TVD to surface in the vertical section of the hole shall be submitted to the BLM office as well as all other logs run on the full borehole 30 days from completion. Any other logs run on the wellbore, excluding cement remediation, should also be sent. Only digital copies of the logs in .TIF or .LAS formats are necessary; paper logs are no longer required. Logs shall be emailed to [blm-cfo-geology@doimspp.onmicrosoft.com](mailto:blm-cfo-geology@doimspp.onmicrosoft.com). Well completion report should have .pdf copies of any CBLs or Temp Logs run on the wellbore.
- Exceptions: In areas where there is extensive log coverage (in particular the salt zone adjacent to a pad), Operators are encouraged to contact BLM Geologists to discuss if additional GR and N logs are necessary on a pad. Operator may request a waiver of the GR and N log requirement due to good well control or other reasons to be approved by BLM Geologist prior to well completion. A waiver approved by BLM must be attached to completion well report to satisfy COAs.
- The top of the Rustler, top and bottom of the Salt, and the top of the Capitan Reef (if present) are to be recorded on the Completion Report.

Be aware that:

- H<sub>2</sub>S has been reported within one mile of the proposed project. Measurements up to 2500 ppm were recorded from the Yates, Seven Rivers, and North Hackberry Formations.

Questions? Contact Thomas Evans, BLM Geologist at 575-234-5965 or [tvevans@blm.gov](mailto:tvevans@blm.gov)

## PECOS DISTRICT DRILLING CONDITIONS OF APPROVAL

<b>OPERATOR'S NAME:</b>	Centennial Resource Production LLC
<b>WELL NAME &amp; NO.:</b>	Stingray 24 Fed 133H
<b>LOCATION:</b>	Sec 19-19S-31E-NMP
<b>COUNTY:</b>	Eddy County, New Mexico ▼

COA

H <sub>2</sub> S	<input type="radio"/> No			<input checked="" type="radio"/> Yes
Potash / WIPP	<input checked="" type="radio"/> None	<input type="radio"/> Secretary	<input type="radio"/> R-111-Q	<input type="checkbox"/> Open Annulus <input type="checkbox"/> WIPP
Cave / Karst	<input type="radio"/> Low	<input type="radio"/> Medium	<input checked="" type="radio"/> High	<input type="radio"/> Critical
Wellhead	<input type="radio"/> Conventional	<input checked="" type="radio"/> Multibowl	<input type="radio"/> Both	<input type="radio"/> Diverter
Cementing	<input type="checkbox"/> Primary Squeeze	<input type="checkbox"/> Cont. Squeeze	<input type="checkbox"/> EchoMeter	<input type="checkbox"/> DV Tool
Special Req	<input checked="" type="checkbox"/> Capitan Reef	<input type="checkbox"/> Water Disposal	<input type="checkbox"/> COM	<input type="checkbox"/> Unit
Waste Prev.	<input type="radio"/> Self-Certification	<input type="radio"/> Waste Min. Plan	<input checked="" type="radio"/> APD Submitted prior to 06/10/2024	
Additional Language	<input checked="" type="checkbox"/> Flex Hose	<input type="checkbox"/> Casing Clearance	<input type="checkbox"/> Pilot Hole	<input type="checkbox"/> Break Testing
	<input checked="" type="checkbox"/> Four-String	<input type="checkbox"/> Offline Cementing	<input checked="" type="checkbox"/> Fluid-Filled	

*Break testing is not approved on this well. BOP description and procedure request break testing, but the appropriate documents were not attached. Must sundry if operator wishes break testing to be approved.*

### A. HYDROGEN SULFIDE

A Hydrogen Sulfide (H<sub>2</sub>S) Drilling Plan shall be activated 500 feet prior to drilling into the **Yates, Seven Rivers, and North Hackberry** formations. As a result, the Hydrogen Sulfide area must meet all requirements from 43 CFR 3176, which includes equipment and personnel/public protection items. If Hydrogen Sulfide is encountered, please provide measured values and formations to the BLM.

### B. CASING

1. The **20** inch surface casing shall be set at approximately **500** feet (a minimum of 70 feet (Eddy County) into the Rustler Anhydrite, above the salt, and below usable fresh water) and cemented to the surface. *Set depth adjusted per BLM geologist.*
  - a. If cement does not circulate to the surface, the appropriate BLM office shall be notified and a temperature survey utilizing an electronic type temperature survey with surface log readout will be used or a cement bond log shall be run to verify the top of the cement. Temperature survey will be run a minimum of six hours after pumping



- cement and ideally between 8-10 hours after completing the cement job.
- b. Wait on cement (WOC) time for a primary cement job will be a minimum of **8 hours** or **500 pounds compressive strength**, whichever is greater. (This is to include the lead cement)
  - c. Wait on cement (WOC) time for a remedial job will be a minimum of 4 hours after bringing cement to surface or 500 pounds compressive strength, whichever is greater.
  - d. If cement falls back, remedial cementing will be done prior to drilling out that string.

**Intermediate casing must be kept fluid filled to meet BLM minimum collapse requirement.**

2. The minimum required fill of cement behind the **13-3/8** inch intermediate casing (*set at 1960' per BLM geologist*) is:
  - Cement to surface. If cement does not circulate see B.1.a, c-d above. **Wait on cement (WOC) time for a primary cement job is to include the lead cement slurry due to cave/karst, Capitan Reef, or potash.**
  - ❖ In High Cave/Karst Areas if cement does not circulate to surface on the first two casing strings, the cement on the 3rd casing string must come to surface.
  - ❖ In Capitan Reef Areas if cement does not circulate to surface on the first two casing strings, the cement on the 3rd casing string must come to surface.
3. The minimum required fill of cement behind the **9-5/8** inch intermediate casing is:
  - Cement should tie-back at least **50 feet** on top of Capitan Reef top or **200 feet** into the previous casing, whichever is greater. If cement does not circulate see B.1.a, c-d above. **Wait on cement (WOC) time for a primary cement job is to include the lead cement slurry due to cave/karst, Capitan Reef, or potash.**
4. The minimum required fill of cement behind the **5-1/2** inch production casing is:
  - Cement should tie-back at least **200 feet** into previous casing string. Operator shall provide method of verification. **Wait on cement (WOC) time for a primary cement job is to include the lead cement slurry due to cave/karst, Capitan Reef, or potash.**

**C. PRESSURE CONTROL**

1. Variance approved to use flex line from BOP to choke manifold. Manufacturer's specification to be readily available. No external damage to flex line. Flex line to be installed as straight as possible (no hard bends).

2. Operator has proposed a multi-bowl wellhead assembly. Minimum working pressure of the blowout preventer (BOP) and related equipment (BOPE) required for drilling below the surface casing shoe shall be **5000 (5M)** psi.
  - a. Wellhead shall be installed by manufacturer's representatives, submit documentation with subsequent sundry.
  - b. If the welding is performed by a third party, the manufacturer's representative shall monitor the temperature to verify that it does not exceed the maximum temperature of the seal.
  - c. Manufacturer representative shall install the test plug for the initial BOP test.
  - d. If the cement does not circulate and one-inch operations would have been possible with a standard wellhead, the well head shall be cut off, cementing operations performed and another wellhead installed.
  - e. Whenever any seal subject to test pressure is broken, all the tests in 43 CFR 3172 must be followed.

## **GENERAL REQUIREMENTS**

The BLM is to be notified in advance for a representative to witness:

- a. Spudding well (minimum of 24 hours)
- b. Setting and/or Cementing of all casing strings (minimum of 4 hours)
- c. BOPE tests (minimum of 4 hours)

### **Contact Eddy County Petroleum Engineering Inspection Staff:**

Email or call the Carlsbad Field Office, 620 East Greene St., Carlsbad, NM 88220;  
**BLM NM CFO DrillingNotifications@BLM.GOV**; (575) 361-2822

1. Unless the production casing has been run and cemented or the well has been properly plugged, the drilling rig shall not be removed from over the hole without prior approval.
  - a. In the event the operator has proposed to drill multiple wells utilizing a skid/walking rig. Operator shall secure the wellbore on the current well, after installing and testing the wellhead, by installing a blind flange of like pressure rating to the wellhead and a pressure gauge that can be monitored while drilling is performed on the other well(s).
  - b. When the operator proposes to set surface casing with Spudder Rig
    - i. Notify the BLM when moving in and removing the Spudder Rig.
    - ii. Notify the BLM when moving in the 2<sup>nd</sup> Rig. Rig to be moved in within 90 days of notification that Spudder Rig has left the location.
    - iii. BOP/BOPE test to be conducted per **43 CFR 3172** as soon as 2<sup>nd</sup> Rig is rigged up on well.
2. Floor controls are required for 3M or Greater systems. These controls will be on the rig floor, unobstructed, readily accessible to the driller and will be operational at all times during drilling and/or completion activities. Rig floor is defined as the area immediately

around the rotary table; the area immediately above the substructure on which the draw works are located, this does not include the dog house or stairway area.

3. For intervals in which cement to surface is required, cement to surface should be verified with a visual check and density or pH check to differentiate cement from spacer and drilling mud. The results should be documented in the driller's log and daily reports.

#### A. CASING

1. Changes to the approved APD casing program need prior approval if the items substituted are of lesser grade or different casing size or are Non-API. The Operator can exchange the components of the proposal with that of superior strength (i.e. changing from J-55 to N-80, or from 36# to 40#). Changes to the approved cement program need prior approval if the altered cement plan has less volume or strength or if the changes are substantial (i.e. Multistage tool, ECP, etc.). The initial wellhead installed on the well will remain on the well with spools used as needed.
2. Wait on cement (WOC) for Potash Areas: After cementing but before commencing any tests, the casing string shall stand cemented under pressure until both of the following conditions have been met: 1) cement reaches a minimum compressive strength of 500 psi for all cement blends of both lead and tail cement, 2) until cement has been in place at least 8 hours. WOC time will be recorded in the driller's log. The casing integrity test can be done (prior to the cement setting up) immediately after bumping the plug.
3. Wait on cement (WOC) for Water Basin: After cementing but before commencing any tests, the casing string shall stand cemented under pressure until both of the following conditions have been met: 1) cement reaches a minimum compressive strength of 500 psi at the shoe, 2) until cement has been in place at least 8 hours. WOC time will be recorded in the driller's log. See individual casing strings for details regarding lead cement slurry requirements. The casing integrity test can be done (prior to the cement setting up) immediately after bumping the plug.
4. Provide compressive strengths including hours to reach required 500 pounds compressive strength prior to cementing each casing string. Have well specific cement details onsite prior to pumping the cement for each casing string.
5. No pea gravel permitted for remedial or fall back remedial without prior authorization from the BLM engineer.
6. On that portion of any well approved for a 5M BOPE system or greater, a pressure integrity test of each casing shoe shall be performed. Formation at the shoe shall be tested to a minimum of the mud weight equivalent anticipated to control the formation pressure to the next casing depth or at total depth of the well. This test shall be performed before drilling more than 20 feet of new hole.

7. If hardband drill pipe is rotated inside casing, returns will be monitored for metal. If metal is found in samples, drill pipe will be pulled and rubber protectors which have a larger diameter than the tool joints of the drill pipe will be installed prior to continuing drilling operations.
8. Whenever a casing string is cemented in the R-111-Q potash area, the NMOCD requirements shall be followed.

## **B. PRESSURE CONTROL**

1. All blowout preventer (BOP) and related equipment (BOPE) shall comply with well control requirements as described in **43 CFR 3172**.
2. If a variance is approved for a flexible hose to be installed from the BOP to the choke manifold, the following requirements apply: The flex line must meet the requirements of API 16C. Check condition of flexible line from BOP to choke manifold, replace if exterior is damaged or if line fails test. Line to be as straight as possible with no hard bends and is to be anchored according to Manufacturer's requirements. The flexible hose can be exchanged with a hose of equal size and equal or greater pressure rating. Anchor requirements, specification sheet and hydrostatic pressure test certification matching the hose in service, to be onsite for review. These documents shall be posted in the company man's trailer and on the rig floor.
3. 5M or higher system requires an HCR valve, remote kill line and annular to match. The remote kill line is to be installed prior to testing the system and tested to stack pressure.
4. If the operator has proposed a multi-bowl wellhead assembly in the APD. The following requirements must be met:
  - i. Wellhead shall be installed by manufacturer's representatives, submit documentation with subsequent sundry.
  - ii. If the welding is performed by a third party, the manufacturer's representative shall monitor the temperature to verify that it does not exceed the maximum temperature of the seal.
  - iii. Manufacturer representative shall install the test plug for the initial BOP test.
  - iv. Whenever any seal subject to test pressure is broken, all the tests in 43 CFR 3172.6(b)(9) must be followed.
  - v. If the cement does not circulate and one inch operations would have been possible with a standard wellhead, the well head shall be cut off, cementing operations performed and another wellhead installed.
5. The appropriate BLM office shall be notified a minimum of 4 hours in advance for a representative to witness the tests.

- i. In a water basin, for all casing strings utilizing slips, these are to be set as soon as the crew and rig are ready and any fallback cement remediation has been done. The casing cut-off and BOP installation can be initiated four hours after installing the slips, which will be approximately six hours after bumping the plug. For those casing strings not using slips, the minimum wait time before cut-off is eight hours after bumping the plug. BOP/BOPE testing can begin after cut-off or once cement reaches 500 psi compressive strength (including lead cement), whichever is greater. However, if the float does not hold, cut-off cannot be initiated until cement reaches 500 psi compressive strength (including lead when specified).
- ii. In potash areas, for all casing strings utilizing slips, these are to be set as soon as the crew and rig are ready and any fallback cement remediation has been done. For all casing strings, casing cut-off and BOP installation can be initiated at twelve hours after bumping the cement plug. The BOPE test can be initiated after bumping the cement plug with the casing valve open. (only applies to single stage cement jobs, prior to the cement setting up.)
- iii. The tests shall be done by an independent service company utilizing a test plug not a cup or J-packer and can be initiated immediately with the casing valve open. The operator also has the option of utilizing an independent tester to test without a plug (i.e. against the casing) pursuant to **43 CFR 3172** with the pressure not to exceed 70% of the burst rating for the casing. Any test against the casing must meet the WOC time for 8 hours or 500 pounds compressive strength, whichever is greater, prior to initiating the test (see casing segment as lead cement may be critical item).
- iv. The test shall be run on a 5000 psi chart for a 2-3M BOP/BOP, on a 10000 psi chart for a 5M BOP/BOPE and on a 15000 psi chart for a 10M BOP/BOPE. If a linear chart is used, it shall be a one hour chart. A circular chart shall have a maximum 2 hour clock. If a twelve hour or twenty-four hour chart is used, tester shall make a notation that it is run with a two hour clock.
- v. The results of the test shall be reported to the appropriate BLM office.
- vi. All tests are required to be recorded on a calibrated test chart. A copy of the BOP/BOPE test chart and a copy of independent service company test will be submitted to the appropriate BLM office.
- vii. The BOP/BOPE test shall include a low pressure test from 250 to 300 psi. The test will be held for a minimum of 10 minutes if test is done with a test plug and 30 minutes without a test plug. This test shall be performed prior to the test at full stack pressure.



- viii. BOP/BOPE must be tested by an independent service company within 500 feet of the top of the Wolfcamp formation if the time between the setting of the intermediate casing and reaching this depth exceeds 20 days. This test does not exclude the test prior to drilling out the casing shoe as per **43 CFR 3172**.

#### **C. DRILLING MUD**

Mud system monitoring equipment, with derrick floor indicators and visual and audio alarms, shall be operating before drilling into the Wolfcamp formation, and shall be used until production casing is run and cemented.

#### **D. WASTE MATERIAL AND FLUIDS**

All waste (i.e. drilling fluids, trash, salts, chemicals, sewage, gray water, etc.) created as a result of drilling operations and completion operations shall be safely contained and disposed of properly at a waste disposal facility. No waste material or fluid shall be disposed of on the well location or surrounding area. Porto-johns and trash containers will be on-location during fracturing operations or any other crew-intensive operations.

# **PERMIAN**

## **R E S O U R C E S**

### **NEW MEXICO**

**(SP) EDDY**

**STINGRAY 24 FED**

**STINGRAY 24 FED 133H**

**OWB**

**Plan: PWP0**

## **Standard Planning Report - Geographic**

**25 May, 2023**

# PERMIAN

## RESOURCES

### Permian Resources

#### Planning Report - Geographic

<b>Database:</b>	Compass	<b>Local Co-ordinate Reference:</b>	Well STINGRAY 24 FED 133H
<b>Company:</b>	NEW MEXICO	<b>TVD Reference:</b>	GL @ 3425.9usft
<b>Project:</b>	(SP) EDDY	<b>MD Reference:</b>	GL @ 3425.9usft
<b>Site:</b>	STINGRAY 24 FED	<b>North Reference:</b>	Grid
<b>Well:</b>	STINGRAY 24 FED 133H	<b>Survey Calculation Method:</b>	Minimum Curvature
<b>Wellbore:</b>	OWB		
<b>Design:</b>	PWP0		

<b>Project</b>	(SP) EDDY		
<b>Map System:</b>	US State Plane 1983	<b>System Datum:</b>	Mean Sea Level
<b>Geo Datum:</b>	North American Datum 1983		
<b>Map Zone:</b>	New Mexico Eastern Zone		

Site		STINGRAY 24 FED			
Site Position:		Northing:	600,120.27 usft	Latitude:	32° 38' 56.712 N
From:	Map	Easting:	669,597.10 usft	Longitude:	103° 54' 59.817 W
Position Uncertainty:	0.0 usft	Slot Radius:	13-3/16 "	Grid Convergence:	0.22 °

Well	STINGRAY 24 FED 133H					
Well Position	+N/-S	0.0 usft	Northing:	597,992.32 usft	Latitude:	32° 38' 35.625 N
	+E/-W	0.0 usft	Easting:	670,376.37 usft	Longitude:	103° 54' 50.801 W
Position Uncertainty		0.0 usft	Wellhead Elevation:		Ground Level:	3,425.9 usft

<b>Wellbore</b>	OWB				
<b>Magnetics</b>	<b>Model Name</b>	<b>Sample Date</b>	<b>Declination (°)</b>	<b>Dip Angle (°)</b>	<b>Field Strength (nT)</b>
	IGRF200510	12/31/2009	7.94	60.57	49,007.45528506

<b>Design</b>	PWP0			
<b>Audit Notes:</b>				
<b>Version:</b>	<b>Phase:</b>	PROTOTYPE	<b>Tie On Depth:</b>	0.0
<b>Vertical Section:</b>	<b>Depth From (TVD) (usft)</b>	<b>+N/-S (usft)</b>	<b>+E/-W (usft)</b>	<b>Direction (°)</b>
	0.0	0.0	0.0	272.48

<b>Plan Survey Tool Program</b>	<b>Date</b>	5/25/2023		
<b>Depth From (usft)</b>	<b>Depth To (usft)</b>	<b>Survey (Wellbore)</b>	<b>Tool Name</b>	<b>Remarks</b>
1	0.0	15,040.6 PWP0 (OWB)	MWD+IFR1+MS OWSG_Rev2_ MWD + IFR1 +	

<b>Plan Sections</b>										
<b>Measured Depth (usft)</b>	<b>Inclination (°)</b>	<b>Azimuth (°)</b>	<b>Vertical Depth (usft)</b>	<b>+N/-S (usft)</b>	<b>+E/-W (usft)</b>	<b>Dogleg Rate (°/100usft)</b>	<b>Build Rate (°/100usft)</b>	<b>Turn Rate (°/100usft)</b>	<b>TFO (°)</b>	<b>Target</b>
0.0	0.00	0.00	0.0	0.0	0.0	0.00	0.00	0.00	0.00	
3,000.0	0.00	0.00	3,000.0	0.0	0.0	0.00	0.00	0.00	0.00	
3,300.0	6.00	286.25	3,299.5	4.4	-15.1	2.00	2.00	0.00	286.25	
9,382.0	6.00	286.25	9,348.1	182.3	-625.4	0.00	0.00	0.00	0.00	
10,082.3	90.00	277.90	9,776.0	254.0	-1,094.7	12.00	12.00	-1.19	-8.40	
10,488.9	90.00	269.77	9,776.0	281.2	-1,500.2	2.00	0.00	-2.00	-90.00	
15,041.3	90.00	269.77	9,776.0	262.6	-6,052.5	0.00	0.00	0.00	0.00	STINGRAY 24 FED 1:

# PERMIAN

## RESOURCES

### Permian Resources

#### Planning Report - Geographic

<b>Database:</b>	Compass	<b>Local Co-ordinate Reference:</b>	Well STINGRAY 24 FED 133H
<b>Company:</b>	NEW MEXICO	<b>TVD Reference:</b>	GL @ 3425.9usft
<b>Project:</b>	(SP) EDDY	<b>MD Reference:</b>	GL @ 3425.9usft
<b>Site:</b>	STINGRAY 24 FED	<b>North Reference:</b>	Grid
<b>Well:</b>	STINGRAY 24 FED 133H	<b>Survey Calculation Method:</b>	Minimum Curvature
<b>Wellbore:</b>	OWB		
<b>Design:</b>	PWP0		

Planned Survey									
Measured Depth (usft)	Inclination (°)	Azimuth (°)	Vertical Depth (usft)	+N/-S (usft)	+E/-W (usft)	Map Northing (usft)	Map Easting (usft)	Latitude	Longitude
0.0	0.00	0.00	0.0	0.0	0.0	597,992.32	670,376.37	32° 38' 35.625 N	103° 54' 50.801 W
100.0	0.00	0.00	100.0	0.0	0.0	597,992.32	670,376.37	32° 38' 35.625 N	103° 54' 50.801 W
200.0	0.00	0.00	200.0	0.0	0.0	597,992.32	670,376.37	32° 38' 35.625 N	103° 54' 50.801 W
300.0	0.00	0.00	300.0	0.0	0.0	597,992.32	670,376.37	32° 38' 35.625 N	103° 54' 50.801 W
400.0	0.00	0.00	400.0	0.0	0.0	597,992.32	670,376.37	32° 38' 35.625 N	103° 54' 50.801 W
500.0	0.00	0.00	500.0	0.0	0.0	597,992.32	670,376.37	32° 38' 35.625 N	103° 54' 50.801 W
600.0	0.00	0.00	600.0	0.0	0.0	597,992.32	670,376.37	32° 38' 35.625 N	103° 54' 50.801 W
700.0	0.00	0.00	700.0	0.0	0.0	597,992.32	670,376.37	32° 38' 35.625 N	103° 54' 50.801 W
800.0	0.00	0.00	800.0	0.0	0.0	597,992.32	670,376.37	32° 38' 35.625 N	103° 54' 50.801 W
900.0	0.00	0.00	900.0	0.0	0.0	597,992.32	670,376.37	32° 38' 35.625 N	103° 54' 50.801 W
1,000.0	0.00	0.00	1,000.0	0.0	0.0	597,992.32	670,376.37	32° 38' 35.625 N	103° 54' 50.801 W
1,100.0	0.00	0.00	1,100.0	0.0	0.0	597,992.32	670,376.37	32° 38' 35.625 N	103° 54' 50.801 W
1,200.0	0.00	0.00	1,200.0	0.0	0.0	597,992.32	670,376.37	32° 38' 35.625 N	103° 54' 50.801 W
1,300.0	0.00	0.00	1,300.0	0.0	0.0	597,992.32	670,376.37	32° 38' 35.625 N	103° 54' 50.801 W
1,400.0	0.00	0.00	1,400.0	0.0	0.0	597,992.32	670,376.37	32° 38' 35.625 N	103° 54' 50.801 W
1,500.0	0.00	0.00	1,500.0	0.0	0.0	597,992.32	670,376.37	32° 38' 35.625 N	103° 54' 50.801 W
1,600.0	0.00	0.00	1,600.0	0.0	0.0	597,992.32	670,376.37	32° 38' 35.625 N	103° 54' 50.801 W
1,700.0	0.00	0.00	1,700.0	0.0	0.0	597,992.32	670,376.37	32° 38' 35.625 N	103° 54' 50.801 W
1,800.0	0.00	0.00	1,800.0	0.0	0.0	597,992.32	670,376.37	32° 38' 35.625 N	103° 54' 50.801 W
1,900.0	0.00	0.00	1,900.0	0.0	0.0	597,992.32	670,376.37	32° 38' 35.625 N	103° 54' 50.801 W
2,000.0	0.00	0.00	2,000.0	0.0	0.0	597,992.32	670,376.37	32° 38' 35.625 N	103° 54' 50.801 W
2,100.0	0.00	0.00	2,100.0	0.0	0.0	597,992.32	670,376.37	32° 38' 35.625 N	103° 54' 50.801 W
2,200.0	0.00	0.00	2,200.0	0.0	0.0	597,992.32	670,376.37	32° 38' 35.625 N	103° 54' 50.801 W
2,300.0	0.00	0.00	2,300.0	0.0	0.0	597,992.32	670,376.37	32° 38' 35.625 N	103° 54' 50.801 W
2,400.0	0.00	0.00	2,400.0	0.0	0.0	597,992.32	670,376.37	32° 38' 35.625 N	103° 54' 50.801 W
2,500.0	0.00	0.00	2,500.0	0.0	0.0	597,992.32	670,376.37	32° 38' 35.625 N	103° 54' 50.801 W
2,600.0	0.00	0.00	2,600.0	0.0	0.0	597,992.32	670,376.37	32° 38' 35.625 N	103° 54' 50.801 W
2,700.0	0.00	0.00	2,700.0	0.0	0.0	597,992.32	670,376.37	32° 38' 35.625 N	103° 54' 50.801 W
2,800.0	0.00	0.00	2,800.0	0.0	0.0	597,992.32	670,376.37	32° 38' 35.625 N	103° 54' 50.801 W
2,900.0	0.00	0.00	2,900.0	0.0	0.0	597,992.32	670,376.37	32° 38' 35.625 N	103° 54' 50.801 W
3,000.0	0.00	0.00	3,000.0	0.0	0.0	597,992.32	670,376.37	32° 38' 35.625 N	103° 54' 50.801 W
3,100.0	2.00	286.25	3,100.0	0.5	-1.7	597,992.81	670,374.70	32° 38' 35.630 N	103° 54' 50.821 W
3,200.0	4.00	286.25	3,199.8	2.0	-6.7	597,994.28	670,369.68	32° 38' 35.645 N	103° 54' 50.879 W
3,300.0	6.00	286.25	3,299.5	4.4	-15.1	597,996.71	670,361.31	32° 38' 35.669 N	103° 54' 50.977 W
3,400.0	6.00	286.25	3,398.9	7.3	-25.1	597,999.64	670,351.27	32° 38' 35.698 N	103° 54' 51.094 W
3,500.0	6.00	286.25	3,498.4	10.2	-35.1	598,002.56	670,341.24	32° 38' 35.728 N	103° 54' 51.211 W
3,600.0	6.00	286.25	3,597.8	13.2	-45.2	598,005.49	670,331.20	32° 38' 35.757 N	103° 54' 51.329 W
3,700.0	6.00	286.25	3,697.3	16.1	-55.2	598,008.41	670,321.17	32° 38' 35.786 N	103° 54' 51.446 W
3,800.0	6.00	286.25	3,796.7	19.0	-65.2	598,011.34	670,311.13	32° 38' 35.816 N	103° 54' 51.563 W
3,900.0	6.00	286.25	3,896.2	21.9	-75.3	598,014.26	670,301.10	32° 38' 35.845 N	103° 54' 51.680 W
4,000.0	6.00	286.25	3,995.6	24.9	-85.3	598,017.19	670,291.06	32° 38' 35.874 N	103° 54' 51.798 W
4,100.0	6.00	286.25	4,095.1	27.8	-95.3	598,020.11	670,281.03	32° 38' 35.904 N	103° 54' 51.915 W
4,200.0	6.00	286.25	4,194.5	30.7	-105.4	598,023.04	670,270.99	32° 38' 35.933 N	103° 54' 52.032 W
4,300.0	6.00	286.25	4,294.0	33.6	-115.4	598,025.96	670,260.96	32° 38' 35.962 N	103° 54' 52.149 W
4,400.0	6.00	286.25	4,393.4	36.6	-125.5	598,028.89	670,250.92	32° 38' 35.992 N	103° 54' 52.267 W
4,500.0	6.00	286.25	4,492.9	39.5	-135.5	598,031.82	670,240.89	32° 38' 36.021 N	103° 54' 52.384 W
4,600.0	6.00	286.25	4,592.3	42.4	-145.5	598,034.74	670,230.85	32° 38' 36.050 N	103° 54' 52.501 W
4,700.0	6.00	286.25	4,691.8	45.3	-155.6	598,037.67	670,220.81	32° 38' 36.080 N	103° 54' 52.618 W
4,800.0	6.00	286.25	4,791.2	48.3	-165.6	598,040.59	670,210.78	32° 38' 36.109 N	103° 54' 52.735 W
4,900.0	6.00	286.25	4,890.7	51.2	-175.6	598,043.52	670,200.74	32° 38' 36.138 N	103° 54' 52.853 W
5,000.0	6.00	286.25	4,990.1	54.1	-185.7	598,046.44	670,190.71	32° 38' 36.168 N	103° 54' 52.970 W
5,100.0	6.00	286.25	5,089.6	57.0	-195.7	598,049.37	670,180.67	32° 38' 36.197 N	103° 54' 53.087 W
5,200.0	6.00	286.25	5,189.0	60.0	-205.7	598,052.29	670,170.64	32° 38' 36.226 N	103° 54' 53.204 W
5,300.0	6.00	286.25	5,288.5	62.9	-215.8	598,055.22	670,160.60	32° 38' 36.256 N	103° 54' 53.322 W
5,400.0	6.00	286.25	5,387.9	65.8	-225.8	598,058.14	670,150.57	32° 38' 36.285 N	103° 54' 53.439 W

# PERMIAN

## RESOURCES

### Permian Resources

#### Planning Report - Geographic

<b>Database:</b>	Compass	<b>Local Co-ordinate Reference:</b>	Well STINGRAY 24 FED 133H
<b>Company:</b>	NEW MEXICO	<b>TVD Reference:</b>	GL @ 3425.9usft
<b>Project:</b>	(SP) EDDY	<b>MD Reference:</b>	GL @ 3425.9usft
<b>Site:</b>	STINGRAY 24 FED	<b>North Reference:</b>	Grid
<b>Well:</b>	STINGRAY 24 FED 133H	<b>Survey Calculation Method:</b>	Minimum Curvature
<b>Wellbore:</b>	OWB		
<b>Design:</b>	PWP0		

Planned Survey									
Measured Depth (usft)	Inclination (°)	Azimuth (°)	Vertical Depth (usft)	+N/-S (usft)	+E/-W (usft)	Map Northing (usft)	Map Easting (usft)	Latitude	Longitude
5,500.0	6.00	286.25	5,487.4	68.7	-235.8	598,061.07	670,140.53	32° 38' 36.314 N	103° 54' 53.556 W
5,600.0	6.00	286.25	5,586.9	71.7	-245.9	598,063.99	670,130.50	32° 38' 36.344 N	103° 54' 53.673 W
5,700.0	6.00	286.25	5,686.3	74.6	-255.9	598,066.92	670,120.46	32° 38' 36.373 N	103° 54' 53.791 W
5,800.0	6.00	286.25	5,785.8	77.5	-265.9	598,069.84	670,110.43	32° 38' 36.402 N	103° 54' 53.908 W
5,900.0	6.00	286.25	5,885.2	80.4	-276.0	598,072.77	670,100.39	32° 38' 36.432 N	103° 54' 54.025 W
6,000.0	6.00	286.25	5,984.7	83.4	-286.0	598,075.69	670,090.36	32° 38' 36.461 N	103° 54' 54.142 W
6,100.0	6.00	286.25	6,084.1	86.3	-296.1	598,078.62	670,080.32	32° 38' 36.490 N	103° 54' 54.259 W
6,200.0	6.00	286.25	6,183.6	89.2	-306.1	598,081.54	670,070.29	32° 38' 36.520 N	103° 54' 54.377 W
6,300.0	6.00	286.25	6,283.0	92.1	-316.1	598,084.47	670,060.25	32° 38' 36.549 N	103° 54' 54.494 W
6,400.0	6.00	286.25	6,382.5	95.1	-326.2	598,087.39	670,050.22	32° 38' 36.578 N	103° 54' 54.611 W
6,500.0	6.00	286.25	6,481.9	98.0	-336.2	598,090.32	670,040.18	32° 38' 36.608 N	103° 54' 54.728 W
6,600.0	6.00	286.25	6,581.4	100.9	-346.2	598,093.24	670,030.14	32° 38' 36.637 N	103° 54' 54.846 W
6,700.0	6.00	286.25	6,680.8	103.8	-356.3	598,096.17	670,020.11	32° 38' 36.666 N	103° 54' 54.963 W
6,800.0	6.00	286.25	6,780.3	106.8	-366.3	598,099.09	670,010.07	32° 38' 36.696 N	103° 54' 55.080 W
6,900.0	6.00	286.25	6,879.7	109.7	-376.3	598,102.02	670,000.04	32° 38' 36.725 N	103° 54' 55.197 W
7,000.0	6.00	286.25	6,979.2	112.6	-386.4	598,104.94	669,990.00	32° 38' 36.754 N	103° 54' 55.315 W
7,100.0	6.00	286.25	7,078.6	115.5	-396.4	598,107.87	669,979.97	32° 38' 36.784 N	103° 54' 55.432 W
7,200.0	6.00	286.25	7,178.1	118.5	-406.4	598,110.79	669,969.93	32° 38' 36.813 N	103° 54' 55.549 W
7,300.0	6.00	286.25	7,277.5	121.4	-416.5	598,113.72	669,959.90	32° 38' 36.842 N	103° 54' 55.666 W
7,400.0	6.00	286.25	7,377.0	124.3	-426.5	598,116.64	669,949.86	32° 38' 36.872 N	103° 54' 55.784 W
7,500.0	6.00	286.25	7,476.4	127.2	-436.5	598,119.57	669,939.83	32° 38' 36.901 N	103° 54' 55.901 W
7,600.0	6.00	286.25	7,575.9	130.2	-446.6	598,122.49	669,929.79	32° 38' 36.930 N	103° 54' 56.018 W
7,700.0	6.00	286.25	7,675.3	133.1	-456.6	598,125.42	669,919.76	32° 38' 36.960 N	103° 54' 56.135 W
7,800.0	6.00	286.25	7,774.8	136.0	-466.7	598,128.34	669,909.72	32° 38' 36.989 N	103° 54' 56.252 W
7,900.0	6.00	286.25	7,874.3	138.9	-476.7	598,131.27	669,899.69	32° 38' 37.018 N	103° 54' 56.370 W
8,000.0	6.00	286.25	7,973.7	141.9	-486.7	598,134.19	669,889.65	32° 38' 37.048 N	103° 54' 56.487 W
8,100.0	6.00	286.25	8,073.2	144.8	-496.8	598,137.12	669,879.62	32° 38' 37.077 N	103° 54' 56.604 W
8,200.0	6.00	286.25	8,172.6	147.7	-506.8	598,140.04	669,869.58	32° 38' 37.106 N	103° 54' 56.721 W
8,300.0	6.00	286.25	8,272.1	150.6	-516.8	598,142.97	669,859.55	32° 38' 37.136 N	103° 54' 56.839 W
8,400.0	6.00	286.25	8,371.5	153.6	-526.9	598,145.89	669,849.51	32° 38' 37.165 N	103° 54' 56.956 W
8,500.0	6.00	286.25	8,471.0	156.5	-536.9	598,148.82	669,839.48	32° 38' 37.194 N	103° 54' 57.073 W
8,600.0	6.00	286.25	8,570.4	159.4	-546.9	598,151.74	669,829.44	32° 38' 37.224 N	103° 54' 57.190 W
8,700.0	6.00	286.25	8,669.9	162.3	-557.0	598,154.67	669,819.40	32° 38' 37.253 N	103° 54' 57.308 W
8,800.0	6.00	286.25	8,769.3	165.3	-567.0	598,157.59	669,809.37	32° 38' 37.282 N	103° 54' 57.425 W
8,900.0	6.00	286.25	8,868.8	168.2	-577.0	598,160.52	669,799.33	32° 38' 37.312 N	103° 54' 57.542 W
9,000.0	6.00	286.25	8,968.2	171.1	-587.1	598,163.44	669,789.30	32° 38' 37.341 N	103° 54' 57.659 W
9,100.0	6.00	286.25	9,067.7	174.0	-597.1	598,166.37	669,779.26	32° 38' 37.370 N	103° 54' 57.776 W
9,200.0	6.00	286.25	9,167.1	177.0	-607.1	598,169.29	669,769.23	32° 38' 37.400 N	103° 54' 57.894 W
9,300.0	6.00	286.25	9,266.6	179.9	-617.2	598,172.22	669,759.19	32° 38' 37.429 N	103° 54' 58.011 W
9,382.0	6.00	286.25	9,348.1	182.3	-625.4	598,174.61	669,750.96	32° 38' 37.453 N	103° 54' 58.107 W
9,400.0	8.14	284.02	9,366.0	182.9	-627.6	598,175.19	669,748.82	32° 38' 37.459 N	103° 54' 58.132 W
9,500.0	20.12	280.29	9,462.8	187.7	-651.4	598,179.99	669,724.94	32° 38' 37.507 N	103° 54' 58.411 W
9,600.0	32.12	279.29	9,552.4	195.1	-694.7	598,187.38	669,681.63	32° 38' 37.582 N	103° 54' 58.917 W
9,700.0	44.12	278.80	9,631.0	204.7	-755.6	598,197.04	669,620.77	32° 38' 37.680 N	103° 54' 59.629 W
9,800.0	56.12	278.49	9,695.0	216.2	-831.3	598,208.53	669,545.04	32° 38' 37.797 N	103° 55' 0.514 W
9,900.0	68.12	278.25	9,741.6	229.0	-918.6	598,221.36	669,457.75	32° 38' 37.927 N	103° 55' 1.534 W
9,960.0	75.33	278.13	9,760.4	237.2	-975.0	598,229.47	669,401.39	32° 38' 38.010 N	103° 55' 2.193 W
<b>FTP</b>									
9,969.8	76.51	278.11	9,762.8	238.5	-984.4	598,230.82	669,391.94	32° 38' 38.023 N	103° 55' 2.303 W
<b>STINGRAY 24 FED 133H - FTP</b>									
10,000.0	80.13	278.05	9,768.9	242.6	-1,013.7	598,234.97	669,362.71	32° 38' 38.065 N	103° 55' 2.645 W
10,082.0	89.97	277.90	9,776.0	254.0	-1,094.5	598,246.29	669,281.90	32° 38' 38.181 N	103° 55' 3.590 W
<b>EOC</b>									
10,082.3	90.00	277.90	9,776.0	254.0	-1,094.7	598,246.33	669,281.65	32° 38' 38.181 N	103° 55' 3.593 W



# PERMIAN

## RESOURCES

### Permian Resources

#### Planning Report - Geographic

<b>Database:</b>	Compass	<b>Local Co-ordinate Reference:</b>	Well STINGRAY 24 FED 133H
<b>Company:</b>	NEW MEXICO	<b>TVD Reference:</b>	GL @ 3425.9usft
<b>Project:</b>	(SP) EDDY	<b>MD Reference:</b>	GL @ 3425.9usft
<b>Site:</b>	STINGRAY 24 FED	<b>North Reference:</b>	Grid
<b>Well:</b>	STINGRAY 24 FED 133H	<b>Survey Calculation Method:</b>	Minimum Curvature
<b>Wellbore:</b>	OWB		
<b>Design:</b>	PWP0		

Planned Survey										
Measured Depth (usft)	Inclination (°)	Azimuth (°)	Vertical Depth (usft)	+N/-S (usft)	+E/-W (usft)	Map Northing (usft)	Map Easting (usft)	Latitude	Longitude	
10,100.0	90.00	277.55	9,776.0	256.4	-1,112.3	598,248.71	669,264.07	32° 38' 38.205 N	103° 55' 3.798 W	
10,200.0	90.00	275.55	9,776.0	267.8	-1,211.7	598,260.11	669,164.72	32° 38' 38.322 N	103° 55' 4.960 W	
10,300.0	90.00	273.55	9,776.0	275.7	-1,311.3	598,268.04	669,065.04	32° 38' 38.404 N	103° 55' 6.125 W	
10,400.0	90.00	271.55	9,776.0	280.2	-1,411.2	598,272.48	668,965.15	32° 38' 38.452 N	103° 55' 7.293 W	
10,488.9	90.00	269.77	9,776.0	281.2	-1,500.2	598,273.49	668,876.21	32° 38' 38.465 N	103° 55' 8.333 W	
10,500.0	90.00	269.77	9,776.0	281.1	-1,511.2	598,273.45	668,865.16	32° 38' 38.465 N	103° 55' 8.463 W	
10,600.0	90.00	269.77	9,776.0	280.7	-1,611.2	598,273.04	668,765.16	32° 38' 38.465 N	103° 55' 9.632 W	
10,700.0	90.00	269.77	9,776.0	280.3	-1,711.2	598,272.63	668,665.16	32° 38' 38.465 N	103° 55' 10.802 W	
10,800.0	90.00	269.77	9,776.0	279.9	-1,811.2	598,272.23	668,565.16	32° 38' 38.465 N	103° 55' 11.971 W	
10,900.0	90.00	269.77	9,776.0	279.5	-1,911.2	598,271.82	668,465.16	32° 38' 38.465 N	103° 55' 13.141 W	
11,000.0	90.00	269.77	9,776.0	279.1	-2,011.2	598,271.41	668,365.16	32° 38' 38.464 N	103° 55' 14.310 W	
11,100.0	90.00	269.77	9,776.0	278.7	-2,111.2	598,271.00	668,265.16	32° 38' 38.464 N	103° 55' 15.480 W	
11,200.0	90.00	269.77	9,776.0	278.3	-2,211.2	598,270.59	668,165.16	32° 38' 38.464 N	103° 55' 16.649 W	
11,300.0	90.00	269.77	9,776.0	277.9	-2,311.2	598,270.19	668,065.16	32° 38' 38.464 N	103° 55' 17.819 W	
11,400.0	90.00	269.77	9,776.0	277.5	-2,411.2	598,269.78	667,965.16	32° 38' 38.464 N	103° 55' 18.989 W	
11,500.0	90.00	269.77	9,776.0	277.0	-2,511.2	598,269.37	667,865.16	32° 38' 38.463 N	103° 55' 20.158 W	
11,600.0	90.00	269.77	9,776.0	276.6	-2,611.2	598,268.96	667,765.16	32° 38' 38.463 N	103° 55' 21.328 W	
11,700.0	90.00	269.77	9,776.0	276.2	-2,711.2	598,268.55	667,665.17	32° 38' 38.463 N	103° 55' 22.497 W	
11,800.0	90.00	269.77	9,776.0	275.8	-2,811.2	598,268.15	667,565.17	32° 38' 38.463 N	103° 55' 23.667 W	
11,900.0	90.00	269.77	9,776.0	275.4	-2,911.2	598,267.74	667,465.17	32° 38' 38.463 N	103° 55' 24.836 W	
12,000.0	90.00	269.77	9,776.0	275.0	-3,011.2	598,267.33	667,365.17	32° 38' 38.462 N	103° 55' 26.006 W	
12,100.0	90.00	269.77	9,776.0	274.6	-3,111.2	598,266.92	667,265.17	32° 38' 38.462 N	103° 55' 27.176 W	
12,200.0	90.00	269.77	9,776.0	274.2	-3,211.2	598,266.51	667,165.17	32° 38' 38.462 N	103° 55' 28.345 W	
12,300.0	90.00	269.77	9,776.0	273.8	-3,311.2	598,266.11	667,065.17	32° 38' 38.462 N	103° 55' 29.515 W	
12,400.0	90.00	269.77	9,776.0	273.4	-3,411.2	598,265.70	666,965.17	32° 38' 38.461 N	103° 55' 30.684 W	
12,500.0	90.00	269.77	9,776.0	273.0	-3,511.2	598,265.29	666,865.17	32° 38' 38.461 N	103° 55' 31.854 W	
12,600.0	90.00	269.77	9,776.0	272.6	-3,611.2	598,264.88	666,765.17	32° 38' 38.461 N	103° 55' 33.023 W	
12,700.0	90.00	269.77	9,776.0	272.2	-3,711.2	598,264.47	666,665.17	32° 38' 38.461 N	103° 55' 34.193 W	
12,800.0	90.00	269.77	9,776.0	271.7	-3,811.2	598,264.07	666,565.17	32° 38' 38.461 N	103° 55' 35.362 W	
12,900.0	90.00	269.77	9,776.0	271.3	-3,911.2	598,263.66	666,465.18	32° 38' 38.460 N	103° 55' 36.532 W	
13,000.0	90.00	269.77	9,776.0	270.9	-4,011.2	598,263.25	666,365.18	32° 38' 38.460 N	103° 55' 37.702 W	
13,100.0	90.00	269.77	9,776.0	270.5	-4,111.2	598,262.84	666,265.18	32° 38' 38.460 N	103° 55' 38.871 W	
13,200.0	90.00	269.77	9,776.0	270.1	-4,211.2	598,262.43	666,165.18	32° 38' 38.460 N	103° 55' 40.041 W	
13,300.0	90.00	269.77	9,776.0	269.7	-4,311.2	598,262.03	666,065.18	32° 38' 38.459 N	103° 55' 41.210 W	
13,400.0	90.00	269.77	9,776.0	269.3	-4,411.2	598,261.62	665,965.18	32° 38' 38.459 N	103° 55' 42.380 W	
13,500.0	90.00	269.77	9,776.0	268.9	-4,511.2	598,261.21	665,865.18	32° 38' 38.459 N	103° 55' 43.549 W	
13,600.0	90.00	269.77	9,776.0	268.5	-4,611.2	598,260.80	665,765.18	32° 38' 38.458 N	103° 55' 44.719 W	
13,700.0	90.00	269.77	9,776.0	268.1	-4,711.2	598,260.40	665,665.18	32° 38' 38.458 N	103° 55' 45.889 W	
13,800.0	90.00	269.77	9,776.0	267.7	-4,811.2	598,259.99	665,565.18	32° 38' 38.458 N	103° 55' 47.058 W	
13,900.0	90.00	269.77	9,776.0	267.3	-4,911.2	598,259.58	665,465.18	32° 38' 38.458 N	103° 55' 48.228 W	
14,000.0	90.00	269.77	9,776.0	266.8	-5,011.2	598,259.17	665,365.18	32° 38' 38.457 N	103° 55' 49.397 W	
14,100.0	90.00	269.77	9,776.0	266.4	-5,111.2	598,258.76	665,265.19	32° 38' 38.457 N	103° 55' 50.567 W	
14,200.0	90.00	269.77	9,776.0	266.0	-5,211.2	598,258.36	665,165.19	32° 38' 38.457 N	103° 55' 51.736 W	
14,300.0	90.00	269.77	9,776.0	265.6	-5,311.2	598,257.95	665,065.19	32° 38' 38.456 N	103° 55' 52.906 W	
14,400.0	90.00	269.77	9,776.0	265.2	-5,411.2	598,257.54	664,965.19	32° 38' 38.456 N	103° 55' 54.075 W	
14,500.0	90.00	269.77	9,776.0	264.8	-5,511.2	598,257.13	664,865.19	32° 38' 38.456 N	103° 55' 55.245 W	
14,600.0	90.00	269.77	9,776.0	264.4	-5,611.2	598,256.72	664,765.19	32° 38' 38.456 N	103° 55' 56.415 W	
14,700.0	90.00	269.77	9,776.0	264.0	-5,711.2	598,256.32	664,665.19	32° 38' 38.455 N	103° 55' 57.584 W	
14,800.0	90.00	269.77	9,776.0	263.6	-5,811.2	598,255.91	664,565.19	32° 38' 38.455 N	103° 55' 58.754 W	
14,900.0	90.00	269.77	9,776.0	263.2	-5,911.2	598,255.50	664,465.19	32° 38' 38.455 N	103° 55' 59.923 W	
15,000.0	90.00	269.77	9,776.0	262.8	-6,011.2	598,255.09	664,365.19	32° 38' 38.454 N	103° 56' 1.093 W	
15,041.3	90.00	269.77	9,776.0	262.6	-6,052.5	598,254.92	664,323.89	32° 38' 38.454 N	103° 56' 1.576 W	
LTP/FTP - STINGRAY 24 FED 133H - LTP/BHL										

# PERMIAN

## RESOURCES

### Permian Resources

#### Planning Report - Geographic

<b>Database:</b>	Compass	<b>Local Co-ordinate Reference:</b>	Well STINGRAY 24 FED 133H
<b>Company:</b>	NEW MEXICO	<b>TVD Reference:</b>	GL @ 3425.9usft
<b>Project:</b>	(SP) EDDY	<b>MD Reference:</b>	GL @ 3425.9usft
<b>Site:</b>	STINGRAY 24 FED	<b>North Reference:</b>	Grid
<b>Well:</b>	STINGRAY 24 FED 133H	<b>Survey Calculation Method:</b>	Minimum Curvature
<b>Wellbore:</b>	OWB		
<b>Design:</b>	PWP0		

Design Targets									
Target Name									
- hit/miss target	Dip Angle	Dip Dir.	TVD	+N/-S	+E/-W	Northing	Easting	Latitude	Longitude
- Shape	(°)	(°)	(usft)	(usft)	(usft)	(usft)	(usft)		
STINGRAY 24 FED 133H	0.00	0.00	9,776.0	284.2	-975.0	598,276.55	669,401.33	32° 38' 38.475 N	103° 55' 2.191 W
- plan misses target center by 48.5usft at 9969.8usft MD (9762.8 TVD, 238.5 N, -984.4 E)									
- Point									
STINGRAY 24 FED 133H	0.00	0.00	9,776.0	262.6	-6,052.5	598,254.92	664,323.86	32° 38' 38.454 N	103° 56' 1.576 W
- plan hits target center									
- Point									

Plan Annotations				
Measured Depth	Vertical Depth	Local Coordinates		Comment
(usft)	(usft)	+N/-S (usft)	+E/-W (usft)	
9,960.0	9,760.4	237.2	-975.0	FTP
10,082.0	9,776.0	254.0	-1,094.5	EOC
15,041.3	9,776.0	262.6	-6,052.5	LTP/FTP

# **PERMIAN**

## **R E S O U R C E S**

### **NEW MEXICO**

**(SP) EDDY**

**STINGRAY 24 FED**

**STINGRAY 24 FED 133H**

**OWB**

**PWP0**

## **Anticollision Summary Report**

**25 May, 2023**

# PERMIAN

## RESOURCES

### Permian Resources

#### Anticollision Summary Report

<b>Company:</b>	NEW MEXICO	<b>Local Co-ordinate Reference:</b>	Well STINGRAY 24 FED 133H
<b>Project:</b>	(SP) EDDY	<b>TVD Reference:</b>	GL @ 3425.9usft
<b>Reference Site:</b>	STINGRAY 24 FED	<b>MD Reference:</b>	GL @ 3425.9usft
<b>Site Error:</b>	0.0 usft	<b>North Reference:</b>	Grid
<b>Reference Well:</b>	STINGRAY 24 FED 133H	<b>Survey Calculation Method:</b>	Minimum Curvature
<b>Well Error:</b>	0.0 usft	<b>Output errors are at</b>	2.00 sigma
<b>Reference Wellbore</b>	OWB	<b>Database:</b>	Compass
<b>Reference Design:</b>	PWP0	<b>Offset TVD Reference:</b>	Offset Datum

Reference	PWP0		
Filter type:	NO GLOBAL FILTER: Using user defined selection & filtering criteria		
Interpolation Method:	Stations	Error Model:	ISCWSA
Depth Range:	Unlimited	Scan Method:	Closest Approach 3D
Results Limited by:	Maximum centre distance of 1,000.0usft	Error Surface:	Pedal Curve
Warning Levels Evaluated at:	2.00 Sigma	Casing Method:	Not applied

<b>Survey Tool Program</b>	<b>Date</b>	5/25/2023		
<b>From (usft)</b>	<b>To (usft)</b>	<b>Survey (Wellbore)</b>	<b>Tool Name</b>	<b>Description</b>
0.0	15,040.6	PWP0 (OWB)	MWD+IFR1+MS	OWSG_Rev2_ MWD + IFR1 + Multi-Station Correction

<b>Summary</b>						
<b>Site Name</b>	<b>Reference Measured Depth (usft)</b>	<b>Offset Measured Depth (usft)</b>	<b>Distance Between Centres (usft)</b>	<b>Distance Between Ellipses (usft)</b>	<b>Separation Factor</b>	<b>Warning</b>
Offset Well - Wellbore - Design						
STINGRAY 24 FED						
STINGRAY 24 FED 113H - OWB - PWP0	7,538.3	7,535.7	85.7	31.8	1.591	CC, ES, SF
STINGRAY 24 FED 114H - OWB - PWP0	2,000.0	1,998.9	165.0	150.6	11.508	CC, ES
STINGRAY 24 FED 114H - OWB - PWP0	2,300.0	2,287.1	175.2	158.8	10.716	SF
STINGRAY 24 FED 123H - OWB - PWP0	8,436.6	8,434.2	41.2	-19.1	0.683	Level 3, CC, ES, SF
STINGRAY 24 FED 124H - OWB - PWP0	2,500.0	2,498.6	99.0	81.1	5.524	CC, ES
STINGRAY 24 FED 124H - OWB - PWP0	2,700.0	2,693.7	103.7	84.4	5.380	SF
STINGRAY 24 FED 134H - OWB - PWP0	3,000.0	2,998.8	33.0	11.5	1.534	CC, ES, SF

CC - Min centre to center distance or convergent point, SF - min separation factor, ES - min ellipse separation

# PERMIAN

## RESOURCES

### Permian Resources

#### Anticollision Summary Report

<b>Company:</b>	NEW MEXICO	<b>Local Co-ordinate Reference:</b>	Well STINGRAY 24 FED 133H
<b>Project:</b>	(SP) EDDY	<b>TVD Reference:</b>	GL @ 3425.9usft
<b>Reference Site:</b>	STINGRAY 24 FED	<b>MD Reference:</b>	GL @ 3425.9usft
<b>Site Error:</b>	0.0 usft	<b>North Reference:</b>	Grid
<b>Reference Well:</b>	STINGRAY 24 FED 133H	<b>Survey Calculation Method:</b>	Minimum Curvature
<b>Well Error:</b>	0.0 usft	<b>Output errors are at</b>	2.00 sigma
<b>Reference Wellbore</b>	OWB	<b>Database:</b>	Compass
<b>Reference Design:</b>	PWP0	<b>Offset TVD Reference:</b>	Offset Datum

Reference Depths are relative to GL @ 3425.9usft

Offset Depths are relative to Offset Datum

Central Meridian is 104° 20' 0.000 W

Coordinates are relative to: STINGRAY 24 FED 133H

Coordinate System is US State Plane 1983, New Mexico Eastern Zone

Grid Convergence at Surface is: 0.23°

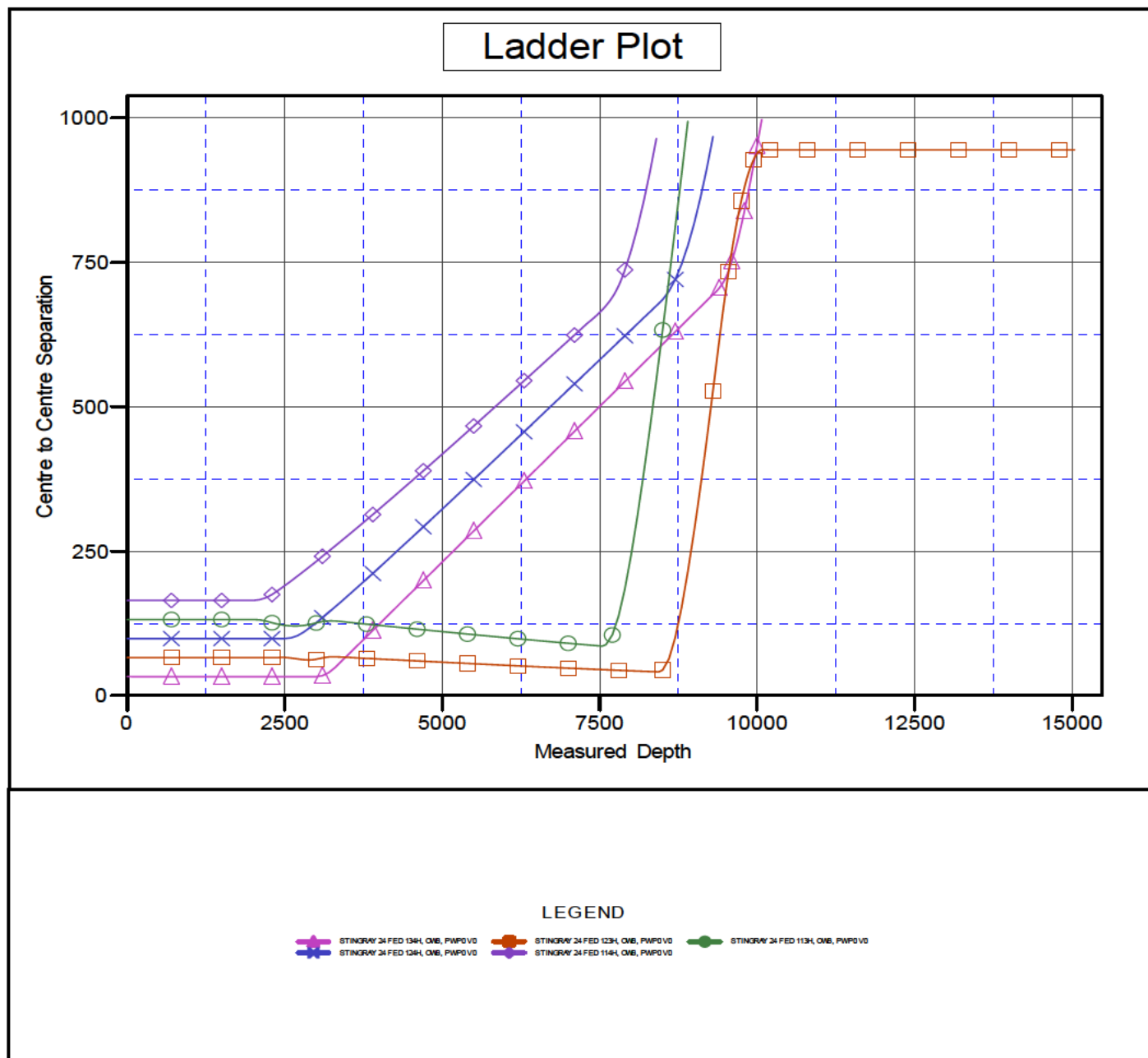

CC - Min centre to center distance or convergent point, SF - min separation factor, ES - min ellipse separation



# PERMIAN

## RESOURCES

### Permian Resources

#### Anticollision Summary Report

<b>Company:</b>	NEW MEXICO	<b>Local Co-ordinate Reference:</b>	Well STINGRAY 24 FED 133H
<b>Project:</b>	(SP) EDDY	<b>TVD Reference:</b>	GL @ 3425.9usft
<b>Reference Site:</b>	STINGRAY 24 FED	<b>MD Reference:</b>	GL @ 3425.9usft
<b>Site Error:</b>	0.0 usft	<b>North Reference:</b>	Grid
<b>Reference Well:</b>	STINGRAY 24 FED 133H	<b>Survey Calculation Method:</b>	Minimum Curvature
<b>Well Error:</b>	0.0 usft	<b>Output errors are at</b>	2.00 sigma
<b>Reference Wellbore</b>	OWB	<b>Database:</b>	Compass
<b>Reference Design:</b>	PWP0	<b>Offset TVD Reference:</b>	Offset Datum

Reference Depths are relative to GL @ 3425.9usft  
 Offset Depths are relative to Offset Datum  
 Central Meridian is 104° 20' 0.000 W

Coordinates are relative to: STINGRAY 24 FED 133H  
 Coordinate System is US State Plane 1983, New Mexico Eastern Zone  
 Grid Convergence at Surface is: 0.23°

## Separation Factor Plot

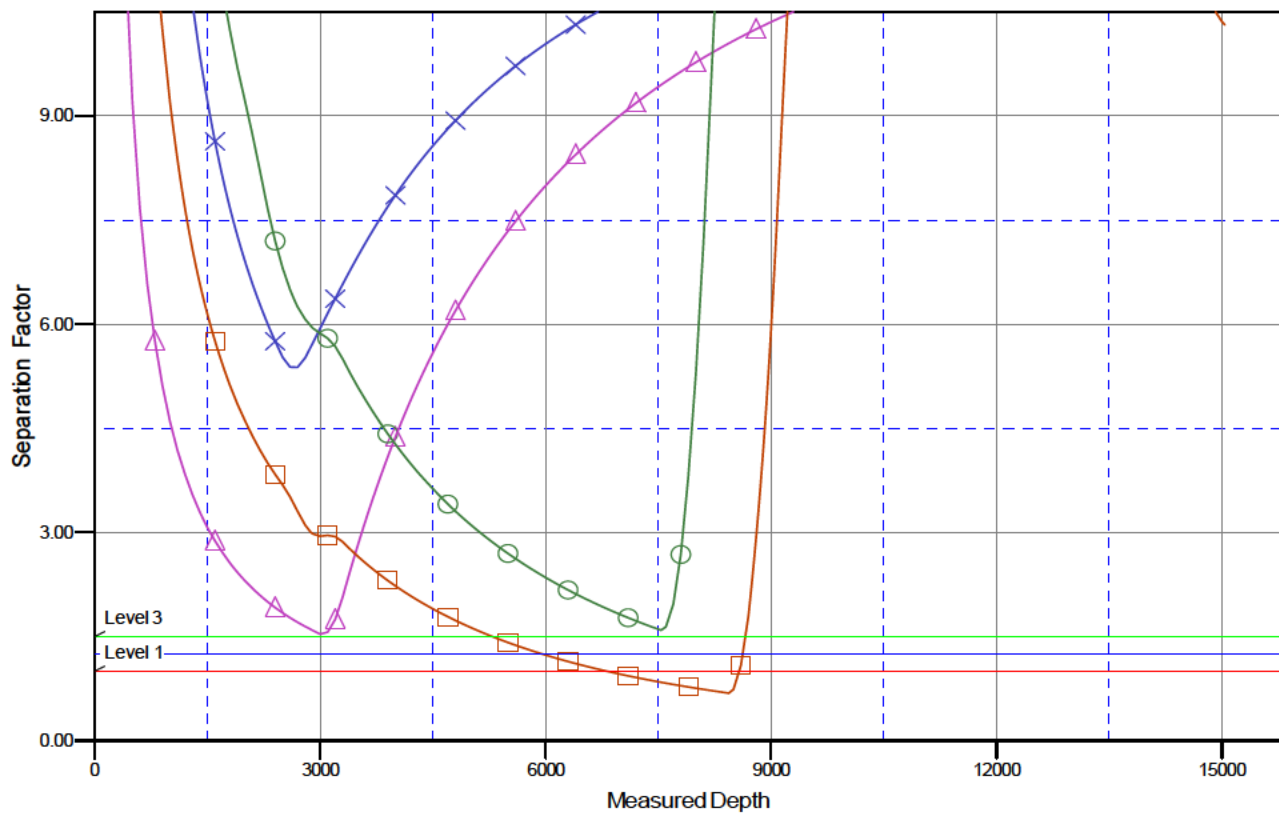

### LEGEND

x STINGRAY 24 FED 134H, OMB, PWP0 V0   
 ■ STINGRAY 24 FED 123H, OMB, PWP0 V0   
 ● STINGRAY 24 FED 113H, OMB, PWP0 V0  
x STINGRAY 24 FED 124H, OMB, PWP0 V0   
 ■ STINGRAY 24 FED 114H, OMB, PWP0 V0

CC - Min centre to center distance or convergent point, SF - min separation factor, ES - min ellipse separation

# **PERMIAN**

## **R E S O U R C E S**

### **H<sub>2</sub>S CONTINGENCY PLAN**

**FOR**

**Permian Resources Corporation**

**Stingray 24 Fed Com 113H, 114H, 123H, 124H, 133H, 134H**

**Eddy County, New Mexico**

**06-06-2023**

**This plan is subject to updating**

Permian Resources Corporation	H <sub>2</sub> S Contingency Plan Stingray 24 Fed Com 113H, 114H, 123H, 124H, 133H, 134H	Eddy County, New Mexico
-------------------------------	--	-------------------------

Table of Contents

**Section 1.0 – Introduction ..... 3**

    I. Purpose

    II. Scope & Applicability

**Section 2.0 - Plan Implementation.....3**

    I. Activation Requirements

    II. Emergency Evacuation

    III. Emergency Response Activities

**Section 3.0 - Potential Hazardous Conditions.....4**

**Section 4.0 - Notification of H2S Release Event.....6**

    I. Local & State Law Enforcement

    II. General Public

    III. New Mexico Oil Conservation Division

    IV. New Mexico Environment Department

    V. Bureau of Land Management

**Section 5.0 - Emergency Contact List.....7**

    I. Permian Resources Management Personnel

    II. Eddy County Sheriff

    III. New Mexico State Highway Patrol

    IV. Fire / EMS

    V. Carlsbad Memorial Hospital

    VI. Emergency Response Contractors

    VII. New Mexico Oil Conservation Division

    VIII. New Mexico Environment Department

    IX. Bureau of Land Management

    X. Other Agencies

**Section 6.0 – Drilling Location Information.....9-12**

    I. Site Safety Information

    II. Directions to Location

    III. Plat of Location including GPS Coordinates

    IV. Routes of Ingress & Egress (MAP)

    V. ROE Map

    VI. Residences in ROE

    VII. Public Roads in ROE

**Section 7.0 – Hazard Communication.....13-15**

    I. Physical Characteristics of Hydrogen Sulfide Gas

    II. Human Health Hazards / Toxicological Information

    III. Environmental Hazards

**Section 8.0 - Regulatory Information.....15-17**

    I. OSHA Information

    II. New Mexico Oil Conservation Division & Bureau of Land Management

**Section 9.0 - Training Requirements.....17**

**Section 10.0 - Personal Protective Equipment.....18**

**Appendices**

    I. Appendix A – H<sub>2</sub>S SDS

    II. Appendix B – SO<sub>2</sub> SDS

Permian Resources Corporation	H <sub>2</sub> S Contingency Plan Stingray 24 Fed Com 113H, 114H, 123H, 124H, 133H, 134H	Eddy County, New Mexico
-------------------------------	--	-------------------------

## **Section 1.0 – Introduction**

### **I. Purpose**

The purpose of this contingency plan (Plan) is to provide Permian Resources Corporation. (Permian Resources) with an organized plan of action for alerting and protecting Permian Resources employees, the general public, and any potential first responders prior to any intentional release or immediately following the accidental / unintentional release of a potentially hazardous volume / concentration of Hydrogen Sulfide Gas (H<sub>2</sub>S).

### **II. Scope & Applicability**

This Plan applies to all planned, unplanned, uncontrolled and/or unauthorized releases of hazardous concentrations of H<sub>2</sub>S or any associated hazardous byproducts of combustion, occurring at any Permian Resources owned or operated facilities including but not limited to: wells, flowlines, pipelines, tank batteries, production facilities, SWD facilities, compressor stations, gas processing plants, drilling / completions / workover operations, and any other applicable company owned property.

## **Section 2.0 - Plan Implementation**

### **I. Activation Requirements**

In accordance with the requirements of Bureau of Land Management Onshore Order #6 and NMAC 19.15.11, this Plan shall be activated in advance of any authorized, planned, unplanned, uncontrolled, or unauthorized release of a hazardous volume / concentration of H<sub>2</sub>S gas, or SO<sub>2</sub>, which could potentially adversely impact the workers, general public or the environment.

### **II. Emergency Evacuation**

In the event of an unplanned, uncontrolled, or unauthorized release of a hazardous volume / concentration of H<sub>2</sub>S gas, the first priority is to ensure the safety of the workers and general public. Upon discovery and subsequent determination of an applicable release, which cannot be quickly mitigated, immediately by using 911, notify local authorities to begin the process of alerting the general public, evacuate any residents within the Radius of Exposure (ROE), and limit any general public or employee access to any areas within the ROE of the affected facility.

### **III. Emergency Response Activities**

The purpose of emergency response actions is to take steps to quickly mitigate / stop the ongoing release of the hazardous source of H<sub>2</sub>S. Upon discovery of any hazardous release, immediately notify Permian Resources management to activate the Emergency Response Team (ERT). Once Permian Resources supervision arrives and assesses the situation, a work plan identifying the proper procedures shall be developed to stop the release.

Permian Resources Corporation	H <sub>2</sub> S Contingency Plan Stingray 24 Fed Com 113H, 114H, 123H, 124H, 133H, 134H	Eddy County, New Mexico
-------------------------------	--	-------------------------

### Section 3.0 - Potential Hazardous Conditions & Response Actions

During a planned or unplanned release of H<sub>2</sub>S, there are several hazardous conditions that are presented both to employees, the general public, and emergency responders. These specific hazardous conditions are identified in the tables below.

H <sub>2</sub> S OPERATING CONDITIONS – RESPONSE ACTIONS TO CONSIDER		✓
<b>H<sub>2</sub>S CONDITION 1: POTENTIAL DANGER TO LIFE AND HEALTH → WARNING SIGN GREEN</b>		
H <sub>2</sub> S concentration <10 ppm detected by location monitors		<input type="checkbox"/>
<b>General Actions During Condition 1</b>		<input type="checkbox"/>
Notify Site Supervisor / Permian Resources Person-in-Charge (PIC) of any observed increase in ambient H <sub>2</sub> S concentrations		<input type="checkbox"/>
All personnel check safety equipment is in adequate working order & store in accessible location		<input type="checkbox"/>
Sensitize crews with safety meetings.		<input type="checkbox"/>
Limit visitors and non-essential personnel on location		<input type="checkbox"/>
Continuously monitor H <sub>2</sub> S concentrations and check calibration of sensors		<input type="checkbox"/>
Ensure H <sub>2</sub> S scavenger is on location.		<input type="checkbox"/>
<b>H<sub>2</sub>S CONDITION 2: MODERATE DANGER TO LIFE AND HEALTH → WARNING SIGN YELLOW</b>		
H <sub>2</sub> S concentration >10 ppm and < 30 ppm in atmosphere detected by location monitors:		<input type="checkbox"/>
<b>General Actions During Condition 2</b>		<input type="checkbox"/>
Sound H <sub>2</sub> S alarm and/or display yellow flag.		<input type="checkbox"/>
Account for on-site personnel		<input type="checkbox"/>
Upon sounding of an area or personal H <sub>2</sub> S monitor alarm when 10 ppm is reached, proceed to a safe briefing area upwind of the location immediately (see MA-4, Figure 5-1).		<input type="checkbox"/>
Don proper respiratory protection.		<input type="checkbox"/>
Alert other affected personnel		<input type="checkbox"/>
<b>If trained and safe to do so</b> undertake measures to control source H <sub>2</sub> S discharge and eliminate possible ignition sources. Initiate Emergency Shutdown procedures as deemed necessary to correct or control the specific situation.		<input type="checkbox"/>
Account for on-site personnel at safe briefing area.		<input type="checkbox"/>
Stay in safe briefing area if not working to correct the situation.		<input type="checkbox"/>
Keep Site Supervisor / Permian Resources PIC informed. Notify applicable government agencies ( <b>Appendix A</b> ) If off-site impact; notify any neighbors within Radius of Exposure ( <b>ROE</b> ), Fig 5.11		<input type="checkbox"/>
Continuously monitor H <sub>2</sub> S until readings below 10 ppm.		<input type="checkbox"/>
Evacuated area shall not be re-entered except by trained and authorized personnel utilizing appropriate respiratory protection; or until “all clear” sounded by Permian Resources PIC / Site Supervisor.		



Permian Resources Corporation	H <sub>2</sub> S Contingency Plan Stingray 24 Fed Com 113H, 114H, 123H, 124H, 133H, 134H	Eddy County, New Mexico
-------------------------------	--	-------------------------

<b>H<sub>2</sub>S CONDITION 3: EXTREME DANGER TO LIFE AND HEALTH → WARNING SIGN RED</b>	
> 30 ppm H <sub>2</sub> S concentration in air detected by location monitors: Extreme danger to life	<input type="checkbox"/>
<b>General Actions During Condition 3</b>	<input type="checkbox"/>
Sound H <sub>2</sub> S alarm and/or display red flag.	<input type="checkbox"/>
Account for on-site personnel	<input type="checkbox"/>
Move away from H <sub>2</sub> S source and get out of the affected area.	<input type="checkbox"/>
Proceed to designated safe briefing area; alert other affected personnel.	<input type="checkbox"/>
Account for personnel at safe briefing area.	<input type="checkbox"/>
If trained and safe to do so undertake measures to control source H <sub>2</sub> S discharge and eliminate possible ignition sources. Initiate Emergency Shutdown procedures as deemed necessary to correct or control the specific situation.	<input type="checkbox"/>
Notify vehicles or situation and divert all traffic away from location.	<input type="checkbox"/>
Permian Resources Person-in-Charge will make appropriate community notifications.	<input type="checkbox"/>
Red warning flag must be on display until the situation has been corrected and the Permian Resources Person-in-Charge determines it is safe to resume operations under <b>Condition 1</b> .	<input type="checkbox"/>
Notify management of the condition and action taken. If H <sub>2</sub> S concentration is increasing and steps to correct the situation are not successful – or at any time if well control is questionable – alert all responsible parties for possible activation of the H <sub>2</sub> S Contingency Plan. If well control at the surface is lost, determine if situation warrants igniting the well.	<input type="checkbox"/>
If uncontrolled flow at the surface occurs, the Permian Resources PIC, with approval, if possible, from those coordinating the emergency ( <b>as specified in the site-specific H<sub>2</sub>S Contingency Plan</b> ) are responsible for determining if the situation warrants igniting the flow of the uncontrolled well. This decision should be made only as a last resort and in a situation where it is obvious that human life is in danger and there is no hope of controlling the flow under prevailing conditions.	<input type="checkbox"/>
If the flow is ignited, burning H <sub>2</sub> S will be converted to sulfur dioxide (SO <sub>2</sub> ), which is also highly toxic. Do not assume that area is safe after the flow is ignited. If the well is ignited, evacuation of the area is mandatory, because SO <sub>2</sub> will remain in low-lying places under no-wind conditions.	<input type="checkbox"/>
Keep Site Supervisor / Permian Resources PIC informed. Notify applicable government agencies and local law enforcement ( <b>Appendix A</b> ) If off-site impact; notify any neighbors within the Radius of Exposure ( <b>ROE</b> ), see example in <b>Figure 5-11</b> .	<input type="checkbox"/>
Continuously monitor H <sub>2</sub> S until readings fall below 10 ppm.	<input type="checkbox"/>

Permian Resources Corporation	H <sub>2</sub> S Contingency Plan Stingray 24 Fed Com 113H, 114H, 123H, 124H, 133H, 134H	Eddy County, New Mexico
-------------------------------	--	-------------------------

Evacuated area shall not be re-entered except by trained and authorized personnel utilizing appropriate respiratory protection; or until "all clear" sounded by Permian Resources PIC / Site Supervisor.	<input type="checkbox"/>
<b>IF ABOVE ACTIONS CANNOT BE ACCOMPLISHED IN TIME TO PREVENT EXPOSURE TO THE PUBLIC</b>	
Alert public (directly or through appropriate government agencies) who may be subject to potentially harmful exposure levels.	<input type="checkbox"/>
Make recommendations to public officials regarding blocking unauthorized access to the unsafe area and assist as appropriate.	<input type="checkbox"/>
Make recommendations to public officials regarding evacuating the public and assist as appropriate.	<input type="checkbox"/>
Monitor ambient air in the area of exposure (after following abatement measures) to determine when it is safe for re-entry.	<input type="checkbox"/>

#### **Section 4.0 - Notification of H<sub>2</sub>S Release Event**

##### **I. Local & State Law Enforcement**

Prior to the planned / controlled release of a hazardous concentration of H<sub>2</sub>S gas or any associated byproducts of the combustion of H<sub>2</sub>S gas, notify local law enforcement agencies regarding the contents of this plan.

In the event of the discovery of an unplanned/uncontrolled release of a hazardous concentration of H<sub>2</sub>S gas or any associated byproducts of combustion, immediately notify local and/or state law enforcement agencies of the situation and ask for their assistance.

##### **II. General Public**

In the event of a planned or unplanned release of a hazardous concentration of H<sub>2</sub>S gas or any associated byproducts of combustion, notify local law enforcement agencies and ask for their assistance in alerting the general public and limiting access to any public roads that may be impacted by such a release.

##### **III. New Mexico Oil Conservation Division**

The Permian Resources HSE Department will make any applicable notification to the New Mexico OCD regarding any release of a hazardous concentration of H<sub>2</sub>S Gas or any associated byproducts of combustion.

##### **IV. New Mexico Environment Department**

The Permian Resources HSE Department will make any applicable notifications to the NMED regarding any release of a hazardous concentration of H<sub>2</sub>S gas or any associated byproducts of combustion.

##### **V. Bureau of Land Management**

The Permian Resources Regulatory Department will make any applicable notifications to the BLM regarding any release of a hazardous concentration of H<sub>2</sub>S gas or any associated byproducts of

Permian Resources Corporation	H <sub>2</sub> S Contingency Plan Stingray 24 Fed Com 113H, 114H, 123H, 124H, 133H, 134H	Eddy County, New Mexico
-------------------------------	--	-------------------------

combustion.

### Section 5.0 - Emergency Contact List

EMERGENCY CONTACT LIST				
PERMIAN RESOURCES CORPORATION.				
POSITION	NAME	OFFICE	CELL	ALT PHONE
Operations				
Operations Superintendent	Rick Lawson		432.530.3188	
TX Operations Superintendent	Josh Graham	432.940.3191	432.940.3191	
NM Operations Superintendent	Manual Mata	432.664.0278	575.408.0216	
Drilling Manager	Jason Fitzgerald	432.315.0146	318.347.3916	
Drilling Engineer	Ronny Hise	432.315.0144	432.770.4786	
Production Manager	Levi Harris	432.219.8568	720.261.4633	
SVP Development Ops	Clayton Smith	720.499.1416	361.215.2494	
SVP Production Ops	Casey McCain	432.695.4239	432.664.6140	
HSE & Regulatory				
H&S Manager	Adam Hicks	720.499.2377	903.426.4556	
Regulatory Manager	Sarah Ferreyros	720.499.1454	720.854.9020	
Environmental Manager	Montgomery Floyd	432-315-0123	432-425-8321	
HSE Consultant	Blake Wisdom		918-323-2343	
Local, State, & Federal Agencies				
Eddy County Sheriff		575-887-7551		911
New Mexico State Highway Patrol		505-757-2297		911
Carlsbad Fire / EMS		575-885-3125		911
Carlsbad Memorial Hospital		575-887-4100		
Secorp – Safety Contractor	Ricky Stephens		(325)-262-0707	
New Mexico Oil Conservation Division – District 1 Office – Hobbs, NM.		575-393-6161		
New Mexico Environment Department – District III Office – Hobbs, NM		575-397-6910		
New Mexico Oil Conservation Division – Hobbs, NM	24 Hour Emergency	575-393-6161		
Bureau of Land Management – Carlsbad, NM		575-234-5972		
U.S. Fish & Wildlife		502-248-6911		

### Section 6.0 – Drilling Location Information

#### I. Site Safety Information

##### 1. Safe Briefing Area

- There shall be two areas that will be designated as "SAFE BRIEFING AREAS". If H<sub>2</sub>S is detected in concentrations equal to or in excess of 10 ppm all personnel not assigned emergency duties are to assemble in the designated Safe Briefing area for instructions. These two areas shall be positioned in accessible locations to facilitate the availability of self-contained breathing air devices. The briefing areas shall be positioned no less than

Permian Resources Corporation	H <sub>2</sub> S Contingency Plan Stingray 24 Fed Com 113H, 114H, 123H, 124H, 133H, 134H	Eddy County, New Mexico
-------------------------------	--	-------------------------

250' from the wellhead and in such locations that at least one briefing area will be up-wind from the well at all times.

2. Wind Indicators

- a. 4 Windsocks will be installed at strategic points on the facility.

3. Danger Signs

- a. A warning sign indicating the possible well conditions will be displayed at the location entrance.

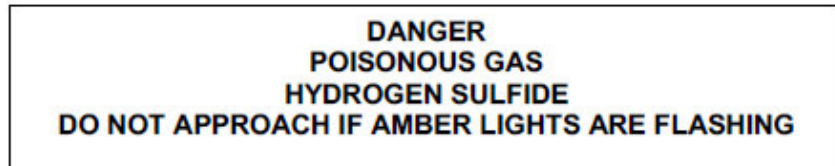

4. H<sub>2</sub>S Detectors and Alarms

- a. Continuous monitoring type H<sub>2</sub>S detectors, capable of sensing a minimum of 5ppm H<sub>2</sub>S in air will be located centrally located at the tanks, heater treater, and combustor. Continuous monitoring type SO<sub>2</sub> detector will also be located at the combustor. The automatic H<sub>2</sub>S alarm/flashing light will be located at the site entrance and in front of tank battery.

5. Safety Trailer

- a. A safety trailer equipped with an emergency cascade breathing air system with 2 ea. Work/escape packs, a stretcher, 2 OSHA approved full body harnesses, and a 20# Class ABC fire extinguisher shall be available at the site in close proximity to the safe briefing area. The cascade system shall be able to be deployed to the drill floor when needed to provide safe breathing air to the workers as needed.

6. Well Control Equipment

- a. The location shall have a flare line to a remote automatic ignitor and back up flare gun, placed 150' from the wellhead.
- b. The location shall be equipped with a remotely operated choke system and a mud gas separator.

7. Mud Program

- a. Company shall have a mud program that contains sufficient weight and additives to control H<sub>2</sub>S.

8. Metallurgy

- a. All drill strings, casing, tubing, wellhead, BOP, spools, kill lines, choke manifold and lines, and valves shall be suitable for anticipated H<sub>2</sub>S volume and pressure.

9. Communication

- a. The location shall be equipped with a means of effective communication such as a cell phones, intercoms, satellite phones or landlines.

Permian Resources Corporation	H <sub>2</sub> S Contingency Plan Stingray 24 Fed Com 113H, 114H, 123H, 124H, 133H, 134H	Eddy County, New Mexico
-------------------------------	--	-------------------------

**II. Directions to Location**

BEGINNING AT THE INTERSECTION OF U.S. HIGHWAY 82 AND MALJAMAR ROAD IN MALJAMAR, NEW MEXICO PROCEED IN A WESTERLY DIRECTION ALONG U.S. HIGHWAY 82 APPROXIMATELY 8.0 MILES TO THE JUNCTION OF THIS ROAD AND SHUGART ROAD TO THE SOUTH; TURN LEFT AND PROCEED IN A SOUTHERLY, THEN WESTERLY DIRECTION APPROXIMATELY 14.9 MILES TO THE JUNCTION OF THIS ROAD AND AN EXISTING ROAD TO THE NORTH; TURN RIGHT AND PROCEED IN A NORTHERLY DIRECTION APPROXIMATELY 1.0 MILES TO THE JUNCTION OF THIS ROAD AND AN EXISTING ROAD TO THE WEST; TURN LEFT AND PROCEED IN A WESTERLY DIRECTION APPROXIMATELY 0.3 MILES TO THE JUNCTION OF THIS ROAD AND AN EXISTING ROAD TO THE NORTH; TURN RIGHT AND PROCEED IN A NORTHERLY DIRECTION APPROXIMATELY 0.5 MILES TO THE JUNCTION OF THIS ROAD AND AN EXISTING ROAD TO THE WEST; TURN LEFT AND PROCEED IN A WESTERLY DIRECTION APPROXIMATELY 0.4 MILES TO THE JUNCTION OF THIS ROAD AND AN EXISTING ROAD TO THE NORTH; TURN RIGHT AND PROCEED IN A NORTHERLY DIRECTION APPROXIMATELY 0.1 MILES TO THE PROPOSED LOCATION.

TOTAL DISTANCE FROM THE INTERSECTION OF U.S. HIGHWAY 82 AND MALJAMAR ROAD IN MALJAMAR, NEW MEXICO TO THE PROPOSED WELL LOCATION IS APPROXIMATELY 25.2 MILES.



Permian Resources Corporation

H<sub>2</sub>S Contingency Plan  
Stingray 24 Fed Com 113H, 114H, 123H,  
124H, 133H, 134H

Eddy County, New Mexico

## Plat of Location

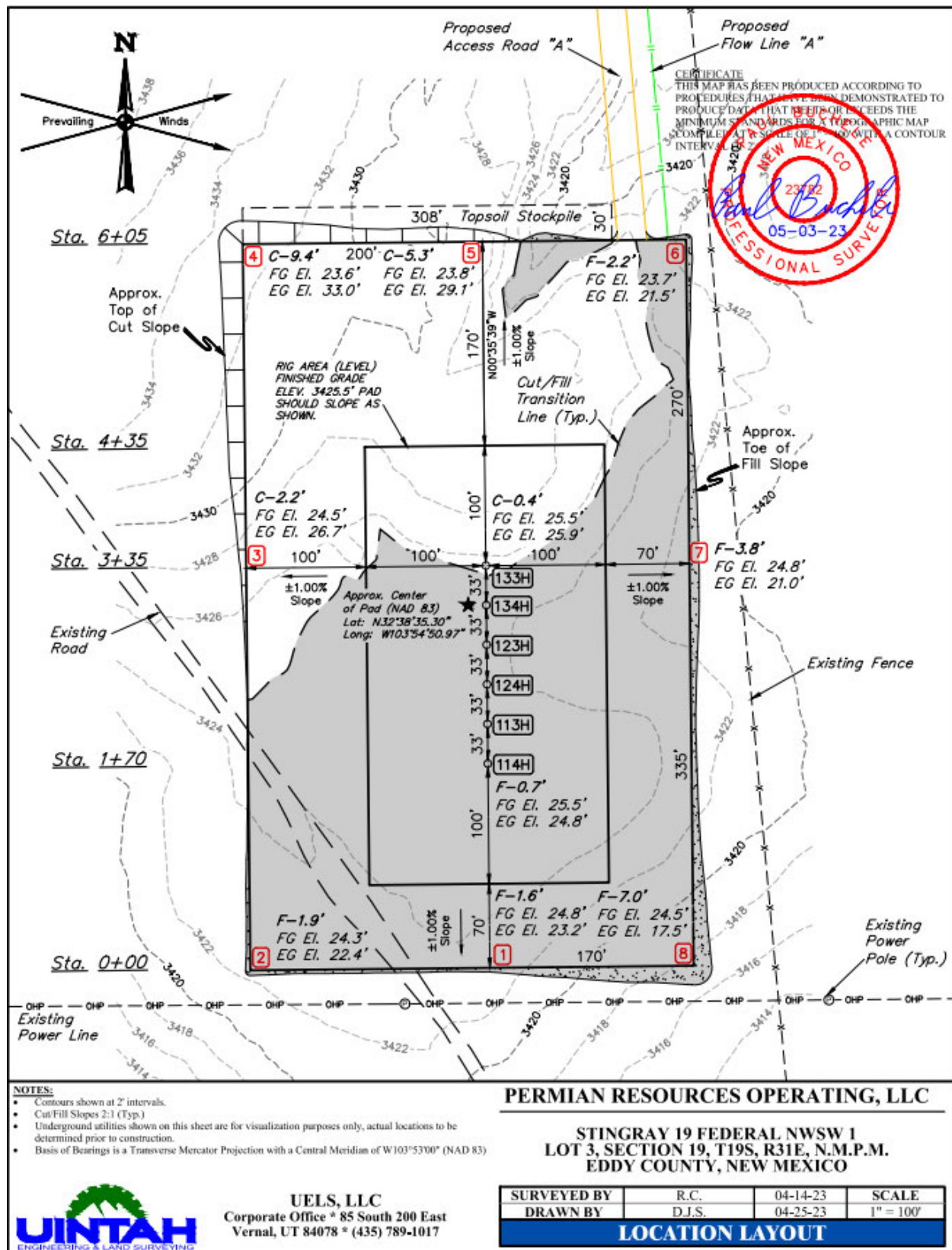

Permian Resources Corporation	H <sub>2</sub> S Contingency Plan Stingray 24 Fed Com 113H, 114H, 123H, 124H, 133H, 134H	Eddy County, New Mexico
-------------------------------	--	-------------------------

### 1. Routes of Ingress & Egress (MAP)

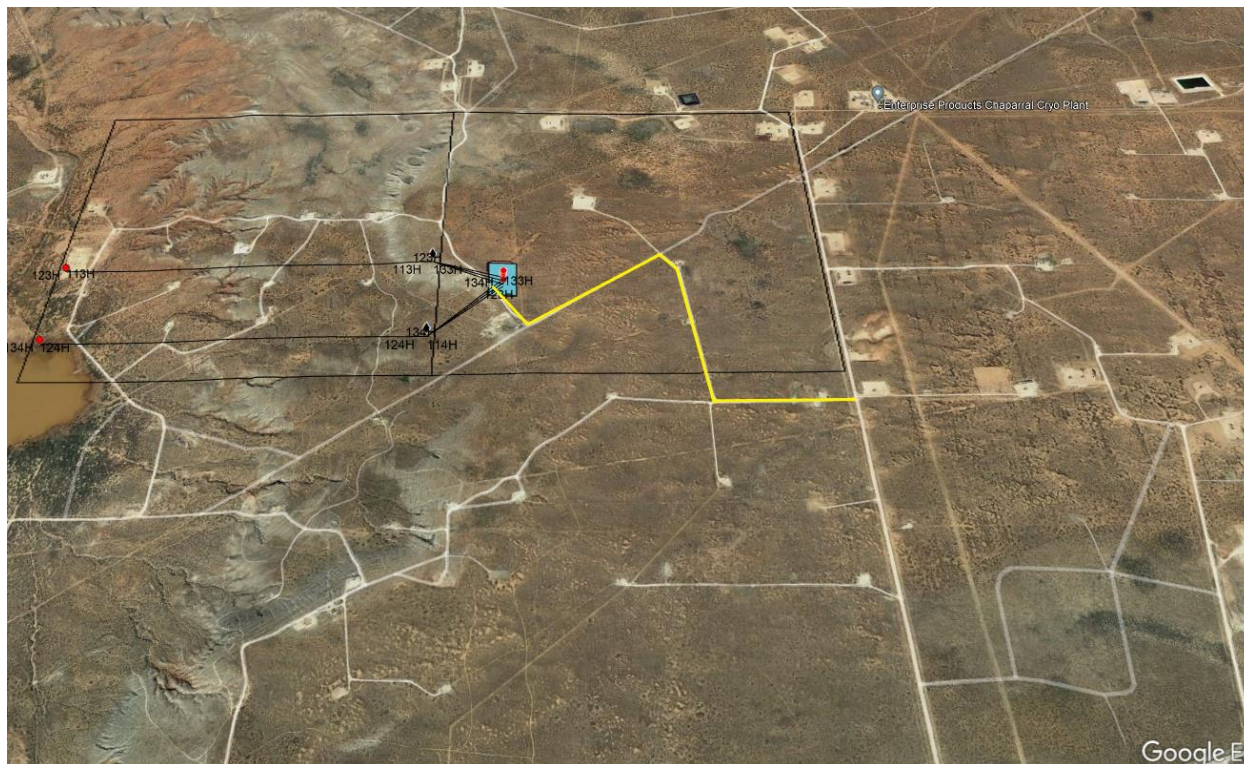

### 2. Residences in proximity to the 3000' Radius of Exposure (ROE) (MAP)

There are no residences or public gathering places with the 3000' ROE, 100 PPM, 300 PPM, or 500 PPM ROE.

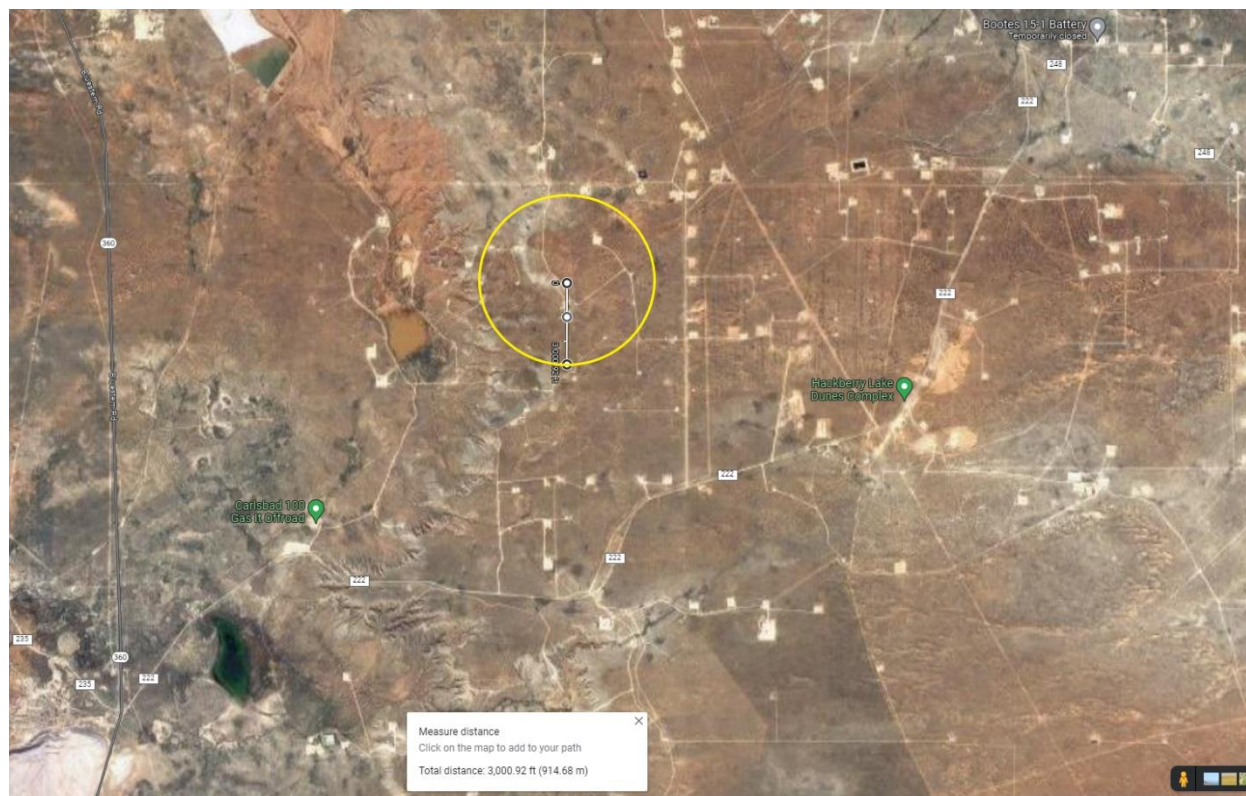

Permian Resources Corporation	H <sub>2</sub> S Contingency Plan Stingray 24 Fed Com 113H, 114H, 123H, 124H, 133H, 134H	Eddy County, New Mexico
-------------------------------	--	-------------------------

**Map of 3000' ROE Perimeter****100 PPM, 300 PPM, & 500 PPM Max ROE under worst case scenario**Enter H<sub>2</sub>S in PPM

1500

Enter Gas flow in mcf/day (maximum worst case conditions)

2500

500 ppm radius of exposure (public road)

**105** feet

300 ppm radius of exposure

**146** feet

100 ppm radius of exposure (public area)

**230** feet

- Location NAD 83 GPS Coordinates **Lat: 32.642866, Long: -103.914107**

**3. Public Roads in proximity of the Radius of Exposure (ROE)**

There are no public roads that would be within the 500 PPM ROE. The closest public road is New Mexico Highway 222, which is 1.5 miles from the location.

**Section 7.0 – Hazard Communication****I. Physical Characteristics of Hydrogen Sulfide Gas**

Permian Resources Corporation	H <sub>2</sub> S Contingency Plan Stingray 24 Fed Com 113H, 114H, 123H, 124H, 133H, 134H	Eddy County, New Mexico
-------------------------------	--	-------------------------

Hydrogen sulfide (H<sub>2</sub>S) is a colorless, poisonous gas that is soluble in water. It can be present in crude oils, condensates, natural gas and wastewater streams.

H<sub>2</sub>S is heavier than air with a vapor density of 1.189 (air = 1.0); however, H<sub>2</sub>S is most often mixed with other gases. These mixtures of H<sub>2</sub>S and other gases can be heavier or lighter than air. If the H<sub>2</sub>S-containing mixture is heavier, it can collect in low areas such as ditches, ravines, firewalls, and pits; in storage tanks; and in areas of poor ventilation. Please see physical properties in **Table 7.0**.

With H<sub>2</sub>S the sense of smell is rapidly lost allowing lethal concentrations to be accumulated without warning. The toxicity of hydrogen sulfide at varying concentrations is indicated in the **Table 7.1**.

**Warning:** Do not use the mouth-to-mouth method if a victim ingested or inhaled hydrogen sulfide. Give artificial respiration with the aid of a pocket mask equipped with a one-way valve or other proper respiratory medical device.

**Table 7.0. Physical Properties of H<sub>2</sub>S**

Properties of H <sub>2</sub> S	Description
Vapor Density > 1 = 1.189 Air = 1	<ul style="list-style-type: none"> <li>H<sub>2</sub>S gas is slightly heavier than air, which can cause it to settle in low places and build in concentration.</li> <li>Produced as a mixture with other gases associated with oil and gas production.</li> </ul>
Flammable Range 4.3%-46% 43000 ppm – 460000 ppm	<ul style="list-style-type: none"> <li>H<sub>2</sub>S can be extremely flammable / explosive when these concentrations are reached by volume in air.</li> </ul>

Although H<sub>2</sub>S is primarily a respiratory hazard, it is also flammable and forms an explosive mixture at concentrations of 4.3%–46.0% (40,000ppm – 460,000 ppm) by volume in air.

**H<sub>2</sub>S can be encountered when:**

- Venting and draining equipment.
- Opening equipment (separators, pumps, and tanks).
- Opening piping connections ("line breaking").
- Gauging and sampling storage tanks.
- Entering confined spaces.
- Working around wastewater pits, skimmers, and treatment facilities.

## II. Human Health Hazards - Toxicological Information

**Table 7.1. Hazards & Toxicity**

Concentration (ppm)	Symptoms/Effects
------------------------	------------------

Permian Resources Corporation	H <sub>2</sub> S Contingency Plan Stingray 24 Fed Com 113H, 114H, 123H, 124H, 133H, 134H	Eddy County, New Mexico
-------------------------------	--	-------------------------

0.00011-0.00033 ppm	Typical background concentrations
0.01-1.5 ppm	Odor threshold (when rotten egg smell is first noticeable to some). Odor becomes more offensive at 3-5 ppm. Above 30 ppm, odor described as sweet or sickeningly sweet.
2-5 ppm	Prolonged exposure may cause nausea, tearing of the eyes, headaches or loss of sleep. Airway problems (bronchial constriction) in some asthma patients.
20 ppm	Possible fatigue, loss of appetite, headache, irritability, poor memory, dizziness.
50-100 ppm	Slight conjunctivitis ("gas eye") and respiratory tract irritation after 1 hour. May cause digestive upset and loss of appetite.
100 ppm	Coughing, eye irritation, loss of smell after 2-15 minutes (olfactory fatigue). Altered breathing, drowsiness after 15-30 minutes. Throat irritation after 1 hour. Gradual increase in severity of symptoms over several hours. Death may occur after 48 hours.
100-150 ppm	Loss of smell (olfactory fatigue or paralysis).
200-300 ppm	Marked conjunctivitis and respiratory tract irritation after 1 hour. Pulmonary edema may occur from prolonged exposure.
500-700 ppm	Staggering, collapse in 5 minutes. Serious damage to the eyes in 30 minutes. Death after 30-60 minutes.
700-1000 ppm	Rapid unconsciousness, "knockdown" or immediate collapse within 1 to 2 breaths, breathing stops, death within minutes.
1000-2000 ppm	Nearly instant death

### III. Environmental Hazards

H<sub>2</sub>S and its associated byproducts from combustion presents a serious environmental hazard. Sulphur Dioxide SO<sub>2</sub> is produced as a constituent of flaring H<sub>2</sub>S Gas and can present hazards associated, which are similar to H<sub>2</sub>S. Although SO<sub>2</sub> is heavier than air, it will be picked up by a breeze and carried downwind at elevated temperatures. Since Sulfur Dioxide is extremely irritating to the eyes and mucous membranes of the upper respiratory tract, it has exceptionally good warning powers in this respect. The following table indicates the toxic nature of the gas. Please see the attached SDS in Appendix B for reference.



Permian Resources Corporation	H <sub>2</sub> S Contingency Plan Stingray 24 Fed Com 113H, 114H, 123H, 124H, 133H, 134H	Eddy County, New Mexico
-------------------------------	--	-------------------------

SULFUR DIOXIDE TOXICITY		
Concentration		Effects
%SO <sub>2</sub>	PPM	
0.0005	3 to 5	Pungent odor-normally a person can detect SO <sub>2</sub> in this range.
0.0012	12	Throat irritation, coughing, and constriction of the chest tearing and smarting of eyes.
0.15	150	So irritating that it can only be endured for a few minutes.
0.05	500	Causes a sense of suffocation, even with first breath.

### Section 8.0 - Regulatory Information

#### I. OSHA & NIOSH Information

#### II. Table 8.0. OSHA & NIOSH H<sub>2</sub>S Information

PEL, IDLH, TLV	Description
NIOSH PEL 10 PPM	<ul style="list-style-type: none"> <li>PEL is the Permissible Exposure Limit that an employee may be exposed up to 8 hr / day.</li> </ul>
OSHA General Industry Ceiling PEL – 20 PPM	<ul style="list-style-type: none"> <li>The maximum exposure limit, which cannot be exceeded for any length of time.</li> </ul>
IDLH 100 PPM	<ul style="list-style-type: none"> <li>Immediately Dangerous to Life and Health</li> </ul>
Permian Resources PEL 10 PPM	<ul style="list-style-type: none"> <li>Permian Resources Policy Regarding H<sub>2</sub>S for employee safety</li> </ul>

#### III. New Mexico OCD & BLM – H<sub>2</sub>S Concentration Threshold Requirements

New Mexico NMAC 19.15.11 and Onshore Order #6 identify two Radii of Exposure (ROE) that identify potential danger to the public and require additional compliance measures. Permian Resources is required to install safety devices, establish safety procedures and develop a written H<sub>2</sub>S contingency plan for sites where the H<sub>2</sub>S concentrations are as follows.

**Table 8.1. Calculating H<sub>2</sub>S Radius of Exposure**

H <sub>2</sub> S Radius of Exposure	Description	Control and Equipment Requirements
100 ppm	Distance from a release to where the H <sub>2</sub> S concentration in the air will dilute below 100ppm	ROE > 50-ft and includes any part of a "public area" (residence, school, business, etc., or any area that can be expected to be populated). ROE > 3,000-ft
500 ppm	Distance from a release to where the H <sub>2</sub> S concentration in the air will dilute below 500ppm	ROE > 50-ft and includes any part of a public road (public roads are tax supported roads or any road used for public access or use)

Permian Resources Corporation	H <sub>2</sub> S Contingency Plan Stingray 24 Fed Com 113H, 114H, 123H, 124H, 133H, 134H	Eddy County, New Mexico
-------------------------------	--	-------------------------

### Calculating H<sub>2</sub>S Radius of Exposure

The ROE of an H<sub>2</sub>S release is calculated to determine if a potentially hazardous volume of H<sub>2</sub>S gas at 100 or 500 parts per million (ppm) is within a regulated distance requiring further action. If information about the concentration of H<sub>2</sub>S and the potential gas release volume is known, the location of the Muster Areas will be set, and safety measures will be implemented based on the calculated radius of exposure (ROE). NMAC 19.15.11 – Hydrogen Sulfide Safety defines the ROE as the radius constructed with the gas's point of escape as its center and its length calculated by the following Pasquill-Gifford equations:

To determine the extent of the **100 ppm ROE**:

$$x = [(1.589) (\text{mole fraction H}_2\text{S})(Q)]^{(.6258)}.$$

To determine the extent of the **500 ppm ROE**:

$$x = [(0.4546) (\text{mole fraction H}_2\text{S})(Q)]^{(.6258)}.$$

**Table 8.2. Calculating H<sub>2</sub>S Radius of Exposure**

ROE Variable	Description
X =	ROE in feet
Q =	<b>Max volume of gas released determined to be released in cubic feet per day (ft<sup>3</sup>/d)</b> normalized to standard temperature and pressure, 60°F and 14.65 psia
Mole fraction H <sub>2</sub> S =	Mole fraction of H <sub>2</sub> S in the gaseous mixture released.

The volume used as the escape rate in determining the ROE is specified in the rule as follows:

- The maximum daily volume rate of gas containing H<sub>2</sub>S handled by that system element for which the ROE is calculated.
- For existing gas wells, the current adjusted open-flow rate, or the operator's estimate of the well's capacity to flow against zero back-pressure at the wellhead.

### New Mexico Oil Conservation Division & BLM Site Requirements under NMAC 19.15.11 & Onshore Order #6

- Two cleared areas will be designated as Safe Briefing Areas. During an emergency, personnel will assemble in one of these areas for instructions from the Permian Resources Person-in-Charge. Prevailing wind direction should be considered in locating the briefing areas 200' or more on either side of the well head. One area should offset the other at an angle of 45° to 90° with respect to prevailing wind direction to allow for wind shifts during the work period.
- In the event of either an intentional or accidental releases of hydrogen sulfide, safeguards to protect the general public from the harmful effects of hydrogen sulfide must be in place for operations. A summary of the provisions in each of three H<sub>2</sub>S ROE cases is included in Table 8.3.
  - **CASE 1** -100 ppm ROE < 50'
  - **CASE 2** - 100 ppm ROE is 50' or greater, but < 3000' and does not penetrate public area.
  - **CASE 3** -100 ppm ROE is 50' or greater and penetrates a public area or 500 ppm ROE includes a public road. Also if 100 ppm ROE > 3000' regardless of public area.

Permian Resources Corporation	H <sub>2</sub> S Contingency Plan Stingray 24 Fed Com 113H, 114H, 123H, 124H, 133H, 134H	Eddy County, New Mexico
-------------------------------	--	-------------------------

**Table 8.3. NMAC 19.15.11 Compliance Requirements Drilling & Production**

NMAC 19.15.11 & BLM COMPLIANCE REQUIREMENTS – DRILLING & PRODUCTION			
PROVISION	CASE 1	CASE 2	CASE 3
H <sub>2</sub> S Concentration Test	X	X	X
H-9	X	X	X
Training	X	X	X
District Office Notification	X	X	X
Drill Stem Tests Restricted	X*	X*	X
BOP Test	X*	X*	X
Materials		X	X
Warning and Marker		X	X
Security		X	X
Contingency Plan			X
Control and Equipment Safety			X
Monitors		X**	X**
Mud (ph Control or Scavenger)			X*
Wind Indicators		X**	X
Protective Breathing Equipment		X**	X
Choke Manifold, Secondary Remote Control, and Mud-Gas Separator			X
Flare Stacks			X*

**Section 9.0 - Training Requirements****Training**

The following elements are considered a minimum level of training for personnel assigned to operations who may encounter H<sub>2</sub>S as part of routine or maintenance work.

- The hazards, characteristics, and properties of hydrogen sulfide (H<sub>2</sub>S) and (SO<sub>2</sub>).
- Sources of H<sub>2</sub>S and SO<sub>2</sub>.
- Proper use of H<sub>2</sub>S and SO<sub>2</sub> detection methods used at the workplace.
- Recognition of, and proper response to, the warning signals initiated by H<sub>2</sub>S and SO<sub>2</sub> detection systems in use at the workplace.
- Symptoms of H<sub>2</sub>S exposure; symptoms of SO<sub>2</sub> exposure
- Rescue techniques and first aid to victims of H<sub>2</sub>S and SO<sub>2</sub> exposure.
- Proper use and maintenance of breathing equipment for working in H<sub>2</sub>S and SO<sub>2</sub> atmospheres, as appropriate theory and hands-on practice, with demonstrated proficiency (29 CFR Part 1910.134).
- Workplace practices and relevant maintenance procedures that have been established to protect personnel from the hazards of H<sub>2</sub>S and SO<sub>2</sub>.
- Wind direction awareness and routes of egress.
- Confined space and enclosed facility entry procedures (if applicable).
- Emergency response procedures that have been developed for the facility or operations.
- Locations and use of safety equipment.

Permian Resources Corporation	H <sub>2</sub> S Contingency Plan Stingray 24 Fed Com 113H, 114H, 123H, 124H, 133H, 134H	Eddy County, New Mexico
-------------------------------	--	-------------------------

- Locations of safe briefing areas.

***Refresher training will be conducted annually.***

### ***Section 10.0 - Personal Protective Equipment***

#### **I. Personal H<sub>2</sub>S Monitors**

All personnel engaged in planned or unplanned work activity to mitigate the release of a hazardous concentration of H<sub>2</sub>S shall have on their person a personal H<sub>2</sub>S monitor.

#### **II. Fixed H<sub>2</sub>S Detection and Alarms**

- 4 channel H<sub>2</sub>S monitor
- 4 wireless H<sub>2</sub>S monitors
- H<sub>2</sub>S alarm system (Audible/Red strobe)
- Personal gas monitor for each person on location
- Gas sample tubes

#### **III. Flame Resistant Clothing**

All personnel engaged in planned or unplanned work activity associated with this Plan shall have on the appropriate level of FRC clothing.

#### **IV. Respiratory Protection**

The following respiratory protection equipment shall be available at each drilling location.

- Working cascade system available on rig floor and pit system & 750' of air line hose
- Four (4) breathing air manifolds
- Four (4) 30-minute rescue packs
- Five (5) work/Escape units
- Five (5) escape units
- One (1) filler hose for the work/escape/rescue units

Supplied air (airline or SCBA) respiratory protection against hydrogen sulfide exposure is required in the following situations:

- When routine or maintenance work tasks involve exposure to H<sub>2</sub>S concentrations of 10 ppm or greater.
- When a fixed location area monitor alarms, and re-entry to the work area is required to complete a job.
- When confined spaces are to be entered without knowledge of H<sub>2</sub>S levels present, or if initial measurements are to be taken of H<sub>2</sub>S levels.
- During rescue of employees suspected of H<sub>2</sub>S overexposure.
- For specific tasks identified with significant exposure potential and outlined in local program guidelines.
- All respiratory equipment for hydrogen sulfide must be of the supplied-air type, equipped with pressure-demand regulators and operated in the pressure-demand mode only. This is the only type of respiratory protection recommended for hydrogen sulfide application. Equipment should be approved by NIOSH/MSHA or other recognized national authority as required. If airline units are used, a five-minute egress bottle should also be carried.
- Gas masks or other air-purifying respirators MUST NEVER BE USED FOR HYDROGEN SULFIDE due to the poor warning properties of the gas.
- Use of respiratory protection should be accompanied by a written respiratory protection program.

Permian Resources Corporation	H <sub>2</sub> S Contingency Plan Stingray 24 Fed Com 113H, 114H, 123H, 124H, 133H, 134H	Eddy County, New Mexico
-------------------------------	--	-------------------------

Appendix A  
H<sub>2</sub>S SDS



Permian Resources Corporation	H <sub>2</sub> S Contingency Plan Stingray 24 Fed Com 113H, 114H, 123H, 124H, 133H, 134H	Eddy County, New Mexico
-------------------------------	--	-------------------------



## Hydrogen sulfide

### Safety Data Sheet E-4611

according to the Hazardous Products Regulation (February 11, 2015)

Date of issue: 10-15-1979

Revision date: 08-10-2016

Supersedes: 10-15-2013

#### SECTION 1: Identification

##### 1.1. Product identifier

Product form : Substance  
Name : Hydrogen sulfide  
CAS No : 7783-06-4  
Formula : H<sub>2</sub>S  
Other means of identification : Hydrogen sulfide  
Product group : Core Products

##### 1.2. Recommended use and restrictions on use

Recommended uses and restrictions : Industrial use  
Use as directed

##### 1.3. Supplier

Praxair Canada inc.  
1200 – 1 City Centre Drive  
Mississauga - Canada L5B 1M2  
T 1-905-803-1600 - F 1-905-803-1682  
[www.praxair.ca](http://www.praxair.ca)

##### 1.4. Emergency telephone number

Emergency number : 1-800-363-0042  
Call emergency number 24 hours a day only for spills, leaks, fire, exposure, or accidents involving this product.  
For routine information, contact your supplier or Praxair sales representative.

#### SECTION 2: Hazard identification

##### 2.1. Classification of the substance or mixture

###### GHS-CA classification

Flam. Gas 1 H220  
Liquefied gas H280  
Acute Tox. 2 (Inhalation: gas) H330  
STOT SE 3 H335

##### 2.2. GHS Label elements, including precautionary statements

###### GHS-CA labelling

Hazard pictograms



Signal word

: DANGER

Hazard statements

: **EXTREMELY FLAMMABLE GAS**  
CONTAINS GAS UNDER PRESSURE; MAY EXPLODE IF HEATED  
FATAL IF INHALED  
MAY CAUSE RESPIRATORY IRRITATION  
MAY FORM EXPLOSIVE MIXTURES WITH AIR  
SYMPTOMS MAY BE DELAYED  
EXTENDED EXPOSURE TO GAS REDUCES THE ABILITY TO SMELL SULFIDES

Precautionary statements

: Do not handle until all safety precautions have been read and understood  
Keep away from heat, hot surfaces, sparks, open flames and other ignition sources. No smoking

This document is only controlled while on the Praxair Canada Inc. website and a copy of this controlled version is available for download. Praxair cannot assure the integrity or accuracy of any version of this document after it has been downloaded or removed from our website.

EN (English)

SDS ID : E-4611

1/9

Permian Resources Corporation	H <sub>2</sub> S Contingency Plan Stingray 24 Fed Com 113H, 114H, 123H, 124H, 133H, 134H	Eddy County, New Mexico
-------------------------------	--	-------------------------



## Hydrogen sulfide

### Safety Data Sheet E-4611

according to the Hazardous Products Regulation (February 11, 2015)

Date of issue: 10-15-1979

Revision date: 08-10-2016

Supersedes: 10-15-2013

Do not breathe gas  
Use and store only outdoors or in a well-ventilated area  
Avoid release to the environment  
Wear protective gloves, protective clothing, eye protection, respiratory protection, and/or face protection  
Leaking gas fire: Do not extinguish, unless leak can be stopped safely  
In case of leakage, eliminate all ignition sources  
Store locked up  
Dispose of contents/container in accordance with container Supplier/owner instructions  
Protect from sunlight when ambient temperature exceeds 52°C (125°F)  
Close valve after each use and when empty  
Do not open valve until connected to equipment prepared for use  
When returning cylinder, install leak tight valve outlet cap or plug  
Do not depend on odour to detect the presence of gas

#### 2.3. Other hazards

Other hazards not contributing to the classification : Contact with liquid may cause cold burns/frostbite.

#### 2.4. Unknown acute toxicity (GHS-CA)

No data available

### SECTION 3: Composition/information on ingredients

#### 3.1. Substances

Name	CAS No.	% (Vol.)	Common Name (synonyms)
Hydrogen sulfide (Main constituent)	(CAS No) 7783-06-4	100	Hydrogen sulfide (H <sub>2</sub> S) / Hydrogen sulphide / Sulfur hydride / Sulfureted hydrogen / Dihydrogen sulphide / Hydrogensulfide

#### 3.2. Mixtures

Not applicable

### SECTION 4: First-aid measures

#### 4.1. Description of first aid measures

First-aid measures after inhalation : Remove to fresh air and keep at rest in a position comfortable for breathing. If not breathing, give artificial respiration. If breathing is difficult, trained personnel should give oxygen. Call a physician.

First-aid measures after skin contact : The liquid may cause frostbite. For exposure to liquid, immediately warm frostbite area with warm water not to exceed 105°F (41°C). Water temperature should be tolerable to normal skin. Maintain skin warming for at least 15 minutes or until normal coloring and sensation have returned to the affected area. In case of massive exposure, remove clothing while showering with warm water. Seek medical evaluation and treatment as soon as possible.

First-aid measures after eye contact : Immediately flush eyes thoroughly with water for at least 15 minutes. Hold the eyelids open and away from the eyeballs to ensure that all surfaces are flushed thoroughly. Contact an ophthalmologist immediately.

First-aid measures after ingestion : Ingestion is not considered a potential route of exposure.

#### 4.2. Most important symptoms and effects (acute and delayed)

No additional information available

#### 4.3. Immediate medical attention and special treatment, if necessary

Other medical advice or treatment : Obtain medical assistance. Treat with corticosteroid spray as soon as possible after inhalation.

### SECTION 5: Fire-fighting measures

#### 5.1. Suitable extinguishing media

Suitable extinguishing media : Carbon dioxide, Dry chemical, Water spray or fog. Use extinguishing media appropriate for surrounding fire.

#### 5.2. Unsuitable extinguishing media

No additional information available

This document is only controlled while on the Praxair Canada Inc. website and a copy of this controlled version is available for download. Praxair cannot assure the integrity or accuracy of any version of this document after it has been downloaded or removed from our website.

EN (English)

SDS ID : E-4611

2/9

Permian Resources Corporation	H <sub>2</sub> S Contingency Plan Stingray 24 Fed Com 113H, 114H, 123H, 124H, 133H, 134H	Eddy County, New Mexico
-------------------------------	--	-------------------------



## Hydrogen sulfide

### Safety Data Sheet E-4611

according to the Hazardous Products Regulation (February 11, 2015)

Date of issue: 10-15-1979

Revision date: 08-10-2016

Supersedes: 10-15-2013

#### 5.3. Specific hazards arising from the hazardous product

- Fire hazard : **EXTREMELY FLAMMABLE GAS.** If venting or leaking gas catches fire, do not extinguish flames. Flammable vapors may spread from leak, creating an explosive reignition hazard. Vapors can be ignited by pilot lights, other flames, smoking, sparks, heaters, electrical equipment, static discharge, or other ignition sources at locations distant from product handling point. Explosive atmospheres may linger. Before entering an area, especially a confined area, check the atmosphere with an appropriate device.
- Explosion hazard : **EXTREMELY FLAMMABLE GAS.** Forms explosive mixtures with air and oxidizing agents.
- Reactivity : No reactivity hazard other than the effects described in sub-sections below.
- Reactivity in case of fire : No reactivity hazard other than the effects described in sub-sections below.

#### 5.4. Special protective equipment and precautions for fire-fighters

- Firefighting instructions : **DANGER! Toxic, flammable liquefied gas**
- Evacuate all personnel from the danger area. Use self-contained breathing apparatus (SCBA) and protective clothing. Immediately cool containers with water from maximum distance. Stop flow of gas if safe to do so, while continuing cooling water spray. Remove ignition sources if safe to do so. Remove containers from area of fire if safe to do so. On-site fire brigades must comply with their provincial and local fire code regulations.
- Special protective equipment for fire fighters : Standard protective clothing and equipment (Self Contained Breathing Apparatus) for fire fighters.
- Other information : Containers are equipped with a pressure relief device. (Exceptions may exist where authorized by TC.).

### SECTION 6: Accidental release measures

#### 6.1. Personal precautions, protective equipment and emergency procedures

- General measures : **DANGER! Toxic, flammable liquefied gas .** Forms explosive mixtures with air and oxidizing agents. Immediately evacuate all personnel from danger area. Use self-contained breathing apparatus where needed. Remove all sources of ignition if safe to do so. Reduce vapors with fog or fine water spray, taking care not to spread liquid with water. Shut off flow if safe to do so. Ventilate area or move container to a well-ventilated area. Flammable vapors may spread from leak and could explode if reignited by sparks or flames. Explosive atmospheres may linger. Before entering area, especially confined areas, check atmosphere with an appropriate device.

#### 6.2. Methods and materials for containment and cleaning up

- Methods for cleaning up : Try to stop release. Reduce vapour with fog or fine water spray. Prevent waste from contaminating the surrounding environment. Prevent soil and water pollution. Dispose of contents/container in accordance with local/regional/national/international regulations. Contact supplier for any special requirements.

#### 6.3. Reference to other sections

For further information refer to section 8: Exposure controls/personal protection

### SECTION 7: Handling and storage

#### 7.1. Precautions for safe handling

- Precautions for safe handling : Leak-check system with soapy water; never use a flame
- All piped systems and associated equipment must be grounded
- Keep away from heat, hot surfaces, sparks, open flames and other ignition sources. No smoking. Use only non-sparking tools. Use only explosion-proof equipment
- Wear leather safety gloves and safety shoes when handling cylinders. Protect cylinders from physical damage; do not drag, roll, slide or drop. While moving cylinder, always keep in place removable valve cover. Never attempt to lift a cylinder by its cap; the cap is intended solely to protect the valve. When moving cylinders, even for short distances, use a cart (trolley, hand truck, etc.) designed to transport cylinders. Never insert an object (e.g. wrench, screwdriver, pry bar) into cap openings; doing so may damage the valve and cause a leak. Use an adjustable strap wrench to remove over-tight or rusted caps. Slowly open the valve. If the valve is hard to open, discontinue use and contact your supplier. Close the container valve after each use; keep closed even when empty. Never apply flame or localized heat directly to any part of the container. High temperatures may damage the container and could cause the pressure relief device to fail prematurely, venting the container contents. For other precautions in using this product, see section 16.

This document is only controlled while on the Praxair Canada Inc. website and a copy of this controlled version is available for download. Praxair cannot assure the integrity or accuracy of any version of this document after it has been downloaded or removed from our website.

EN (English)

SDS ID : E-4611

3/9



Permian Resources Corporation	H <sub>2</sub> S Contingency Plan Stingray 24 Fed Com 113H, 114H, 123H, 124H, 133H, 134H	Eddy County, New Mexico
-------------------------------	--	-------------------------



## Hydrogen sulfide

### Safety Data Sheet E-4611

according to the Hazardous Products Regulation (February 11, 2015)

Date of issue: 10-15-1979

Revision date: 08-10-2016

Supersedes: 10-15-2013

#### 7.2. Conditions for safe storage, including any incompatibilities

##### Storage conditions

: Store only where temperature will not exceed 125°F (52°C). Post "No Smoking/No Open Flames" signs in storage and use areas. There must be no sources of ignition. Separate packages and protect against potential fire and/or explosion damage following appropriate codes and requirements (e.g. NFPA 30, NFPA 55, NFPA 70, and/or NFPA 221 in the U.S.) or according to requirements determined by the Authority Having Jurisdiction (AHJ). Always secure containers upright to keep them from falling or being knocked over. Install valve protection cap, if provided, firmly in place by hand when the container is not in use. Store full and empty containers separately. Use a first-in, first-out inventory system to prevent storing full containers for long periods. For other precautions in using this product, see section 16

**OTHER PRECAUTIONS FOR HANDLING, STORAGE, AND USE:** When handling product under pressure, use piping and equipment adequately designed to withstand the pressures to be encountered. Never work on a pressurized system. Use a back flow preventive device in the piping. Gases can cause rapid suffocation because of oxygen deficiency; store and use with adequate ventilation. If a leak occurs, close the container valve and blow down the system in a safe and environmentally correct manner in compliance with all international, federal/national, state/provincial, and local laws; then repair the leak. Never place a container where it may become part of an electrical circuit.

## SECTION 8: Exposure controls/personal protection

### 8.1. Control parameters

Hydrogen sulfide (7783-06-4)		
USA - ACGIH	ACGIH TLV-TWA (ppm)	1 ppm
USA - ACGIH	ACGIH TLV-STEL (ppm)	5 ppm
USA - OSHA	OSHA PEL (Ceiling) (ppm)	20 ppm
Canada (Quebec)	VECD (mg/m <sup>3</sup> )	21 mg/m <sup>3</sup>
Canada (Quebec)	VECD (ppm)	15 ppm
Canada (Quebec)	VEMP (mg/m <sup>3</sup> )	14 mg/m <sup>3</sup>
Canada (Quebec)	VEMP (ppm)	10 ppm
Alberta	OEL Ceiling (mg/m <sup>3</sup> )	21 mg/m <sup>3</sup>
Alberta	OEL Ceiling (ppm)	15 ppm
Alberta	OEL TWA (mg/m <sup>3</sup> )	14 mg/m <sup>3</sup>
Alberta	OEL TWA (ppm)	10 ppm
British Columbia	OEL Ceiling (ppm)	10 ppm
Manitoba	OEL STEL (ppm)	5 ppm
Manitoba	OEL TWA (ppm)	1 ppm
New Brunswick	OEL STEL (mg/m <sup>3</sup> )	21 mg/m <sup>3</sup>
New Brunswick	OEL STEL (ppm)	15 ppm
New Brunswick	OEL TWA (mg/m <sup>3</sup> )	14 mg/m <sup>3</sup>
New Brunswick	OEL TWA (ppm)	10 ppm
Newfoundland & Labrador	OEL STEL (ppm)	5 ppm
Newfoundland & Labrador	OEL TWA (ppm)	1 ppm
Nova Scotia	OEL STEL (ppm)	5 ppm
Nova Scotia	OEL TWA (ppm)	1 ppm
Nunavut	OEL Ceiling (mg/m <sup>3</sup> )	28 mg/m <sup>3</sup>
Nunavut	OEL Ceiling (ppm)	20 ppm
Nunavut	OEL STEL (mg/m <sup>3</sup> )	21 mg/m <sup>3</sup>
Nunavut	OEL STEL (ppm)	15 ppm
Nunavut	OEL TWA (mg/m <sup>3</sup> )	14 mg/m <sup>3</sup>
Nunavut	OEL TWA (ppm)	10 ppm
Northwest Territories	OEL STEL (ppm)	15 ppm

This document is only controlled while on the Praxair Canada Inc. website and a copy of this controlled version is available for download. Praxair cannot assure the integrity or accuracy of any version of this document after it has been downloaded or removed from our website.

EN (English)

SDS ID : E-4611

4/9

Permian Resources Corporation	H <sub>2</sub> S Contingency Plan Stingray 24 Fed Com 113H, 114H, 123H, 124H, 133H, 134H	Eddy County, New Mexico
-------------------------------	--	-------------------------



## Hydrogen sulfide

### Safety Data Sheet E-4611

according to the Hazardous Products Regulation (February 11, 2015)

Date of issue: 10-15-1979

Revision date: 08-10-2016

Supersedes: 10-15-2013

Hydrogen sulfide (7783-06-4)		
Northwest Territories	OEL TWA (ppm)	10 ppm
Ontario	OEL STEL (ppm)	15 ppm
Ontario	OEL TWA (ppm)	10 ppm
Prince Edward Island	OEL STEL (ppm)	5 ppm
Prince Edward Island	OEL TWA (ppm)	1 ppm
Québec	VECD (mg/m <sup>3</sup> )	21 mg/m <sup>3</sup>
Québec	VECD (ppm)	15 ppm
Québec	VEMP (mg/m <sup>3</sup> )	14 mg/m <sup>3</sup>
Québec	VEMP (ppm)	10 ppm
Saskatchewan	OEL STEL (ppm)	15 ppm
Saskatchewan	OEL TWA (ppm)	10 ppm
Yukon	OEL STEL (mg/m <sup>3</sup> )	27 mg/m <sup>3</sup>
Yukon	OEL STEL (ppm)	15 ppm
Yukon	OEL TWA (mg/m <sup>3</sup> )	15 mg/m <sup>3</sup>
Yukon	OEL TWA (ppm)	10 ppm

#### 8.2. Appropriate engineering controls

Appropriate engineering controls

: Use corrosion-resistant equipment. Use an explosion-proof local exhaust system. Local exhaust and general ventilation must be adequate to meet exposure standards. **MECHANICAL (GENERAL): Inadequate - Use only in a closed system.** Use explosion proof equipment and lighting.

#### 8.3. Individual protection measures/Personal protective equipment

Personal protective equipment

: Safety glasses. Face shield. Gloves.



Hand protection

: Wear work gloves when handling containers. Wear heavy rubber gloves where contact with product may occur.

Eye protection

: Wear goggles and a face shield when transfilling or breaking transfer connections. Select in accordance with the current CSA standard Z94.3, "Industrial Eye and Face Protection", and any provincial regulations, local bylaws or guidelines.

Respiratory protection

: **Respiratory protection:** Use respirable fume respirator or air supplied respirator when working in confined space or where local exhaust or ventilation does not keep exposure below TLV. Select in accordance with provincial regulations, local bylaws or guidelines. Selection should be based on the current CSA standard Z94.4, "Selection, Care, and Use of Respirators." Respirators should also be approved by NIOSH and MSHA. For emergencies or instances with unknown exposure levels, use a self-contained breathing apparatus (SCBA).

Thermal hazard protection

: Wear cold insulating gloves when transfilling or breaking transfer connections. Standard EN 511 - Cold insulating gloves.

Other information

: **Other protection :** Safety shoes for general handling at customer sites. Metatarsal shoes and cuffless trousers for cylinder handling at packaging and filling plants. Select in accordance with the current CSA standard Z195, "Protective Foot Wear", and any provincial regulations, local bylaws or guidelines. For working with flammable and oxidizing materials, consider the use of flame resistant anti-static safety clothing.

## SECTION 9: Physical and chemical properties

### 9.1. Information on basic physical and chemical properties

Physical state	: Gas
Appearance	: Colorless gas. Colorless liquid at low temperature or under high pressure.
Molecular mass	: 34 g/mol
Colour	: Colourless.
Odour	: Odour can persist. Poor warning properties at low concentrations. Rotten eggs.
Odour threshold	: Odour threshold is subjective and inadequate to warn of overexposure.

This document is only controlled while on the Praxair Canada Inc. website and a copy of this controlled version is available for download. Praxair cannot assure the integrity or accuracy of any version of this document after it has been downloaded or removed from our website.

EN (English)

SDS ID : E-4611

5/9



Permian Resources Corporation	H <sub>2</sub> S Contingency Plan Stingray 24 Fed Com 113H, 114H, 123H, 124H, 133H, 134H	Eddy County, New Mexico
-------------------------------	--	-------------------------



## Hydrogen sulfide

### Safety Data Sheet E-4611

according to the Hazardous Products Regulation (February 11, 2015)

Date of issue: 10-15-1979

Revision date: 08-10-2016

Supersedes: 10-15-2013

pH	: Not applicable.
pH solution	: No data available
Relative evaporation rate (butylacetate=1)	: No data available
Relative evaporation rate (ether=1)	: Not applicable.
Melting point	: -86 °C
Freezing point	: -82.9 °C
Boiling point	: -60.3 °C
Flash point	: Not applicable.
Critical temperature	: 100.4 °C
Auto-ignition temperature	: 260 °C
Decomposition temperature	: No data available
Vapour pressure	: 1880 kPa
Vapour pressure at 50 °C	: No data available
Critical pressure	: 8940 kPa
Relative vapour density at 20 °C	: >=
Relative density	: No data available
Relative density of saturated gas/air mixture	: No data available
Density	: No data available
Relative gas density	: 1.2
Solubility	: Water: 3980 mg/l
Log Pow	: Not applicable.
Log Kow	: Not applicable.
Viscosity, kinematic	: Not applicable.
Viscosity, dynamic	: Not applicable.
Viscosity, kinematic (calculated value) (40 °C)	: No data available
Explosive properties	: Not applicable.
Oxidizing properties	: None.
Flammability (solid, gas)	: 4.3 - 46 vol %

#### 9.2. Other information

Gas group	: Liquefied gas
Additional information	: Gas/vapour heavier than air. May accumulate in confined spaces, particularly at or below ground level

## SECTION 10: Stability and reactivity

### 10.1. Reactivity

Reactivity	: No reactivity hazard other than the effects described in sub-sections below.
Chemical stability	: Stable under normal conditions.
Possibility of hazardous reactions	: May react violently with oxidants. Can form explosive mixture with air.
Conditions to avoid	: Avoid moisture in installation systems. Keep away from heat/sparks/open flames/hot surfaces. – No smoking.
Incompatible materials	: Ammonia. Bases. Bromine pentafluoride. Chlorine trifluoride. chromium trioxide. (and heat). Copper. (powdered). Fluorine. Lead. Lead oxide. Mercury. Nitric acid. Nitrogen trifluoride. nitrogen sulfide. Organic compounds. Oxidizing agents. Oxygen difluoride. Rubber. Sodium. (and moisture). Water.
Hazardous decomposition products	: Thermal decomposition may produce : Sulfur. Hydrogen.

## SECTION 11: Toxicological information

### 11.1. Information on toxicological effects

Acute toxicity (oral)	: Not classified
Acute toxicity (dermal)	: Not classified

This document is only controlled while on the Praxair Canada Inc. website and a copy of this controlled version is available for download. Praxair cannot assure the integrity or accuracy of any version of this document after it has been downloaded or removed from our website.

EN (English)

SDS ID : E-4611

6/9

Permian Resources Corporation	H <sub>2</sub> S Contingency Plan Stingray 24 Fed Com 113H, 114H, 123H, 124H, 133H, 134H	Eddy County, New Mexico
-------------------------------	--	-------------------------



## Hydrogen sulfide

### Safety Data Sheet E-4611

according to the Hazardous Products Regulation (February 11, 2015)

Date of issue: 10-15-1979

Revision date: 08-10-2016

Supersedes: 10-15-2013

Acute toxicity (inhalation) : Inhalation:gas: FATAL IF INHALED.

Hydrogen sulfide ( \f )7783-06-4	
LC50 inhalation rat (mg/l)	0.99 mg/l (Exposure time: 1 h)
LC50 inhalation rat (ppm)	356 ppm/4h
ATE CA (gases)	356.00000000 ppmv/4h
ATE CA (vapours)	0.99000000 mg/l/4h
ATE CA (dust,mist)	0.99000000 mg/l/4h

Skin corrosion/irritation : Not classified  
pH: Not applicable.

Serious eye damage/irritation : Not classified  
pH: Not applicable.

Respiratory or skin sensitization : Not classified

Germ cell mutagenicity : Not classified

Carcinogenicity : Not classified

Reproductive toxicity : Not classified

Specific target organ toxicity (single exposure) : MAY CAUSE RESPIRATORY IRRITATION.

Specific target organ toxicity (repeated exposure) : Not classified

Aspiration hazard : Not classified

## SECTION 12: Ecological information

### 12.1. Toxicity

Ecology - general : VERY TOXIC TO AQUATIC LIFE.

Hydrogen sulfide (7783-06-4)	
LC50 fish 1	0.0448 mg/l (Exposure time: 96 h - Species: Lepomis macrochirus [flow-through])
LC50 fish 2	0.016 mg/l (Exposure time: 96 h - Species: Pimephales promelas [flow-through])

### 12.2. Persistence and degradability

Hydrogen sulfide (7783-06-4)	
Persistence and degradability	Not applicable for inorganic gases.

### 12.3. Bioaccumulative potential

Hydrogen sulfide (7783-06-4)	
BCF fish 1	(no bioaccumulation expected)
Log Pow	Not applicable.
Log Kow	Not applicable.
Bioaccumulative potential	No data available.

### 12.4. Mobility in soil

Hydrogen sulfide (7783-06-4)	
Mobility in soil	No data available.
Log Pow	Not applicable.
Log Kow	Not applicable.
Ecology - soil	Because of its high volatility, the product is unlikely to cause ground or water pollution.

### 12.5. Other adverse effects

Other adverse effects : May cause pH changes in aqueous ecological systems.

Effect on the ozone layer : None

Effect on global warming : No known effects from this product

This document is only controlled while on the Praxair Canada Inc. website and a copy of this controlled version is available for download. Praxair cannot assure the integrity or accuracy of any version of this document after it has been downloaded or removed from our website.

EN (English)

SDS ID : E-4611

7/9

Permian Resources Corporation	H <sub>2</sub> S Contingency Plan Stingray 24 Fed Com 113H, 114H, 123H, 124H, 133H, 134H	Eddy County, New Mexico
-------------------------------	--	-------------------------



## Hydrogen sulfide

### Safety Data Sheet E-4611

according to the Hazardous Products Regulation (February 11, 2015)

Date of issue: 10-15-1979

Revision date: 08-10-2016

Supersedes: 10-15-2013

#### SECTION 13: Disposal considerations

##### 13.1. Disposal methods

Waste disposal recommendations : Do not attempt to dispose of residual or unused quantities. Return container to supplier.

#### SECTION 14: Transport information

##### 14.1. Basic shipping description

In accordance with TDG

##### TDG

UN-No. (TDG) : UN1053  
 TDG Primary Hazard Classes : 2.3 - Class 2.3 - Toxic Gas.  
 TDG Subsidiary Classes : 2.1  
 Proper shipping name : HYDROGEN SULPHIDE

ERAP Index : 500  
 Explosive Limit and Limited Quantity Index : 0  
 Passenger Carrying Ship Index : Forbidden  
 Passenger Carrying Road Vehicle or Passenger : Forbidden  
 Carrying Railway Vehicle Index

##### 14.3. Air and sea transport

##### IMDG

UN-No. (IMDG) : 1053  
 Proper Shipping Name (IMDG) : HYDROGEN SULPHIDE  
 Class (IMDG) : 2 - Gases  
 MFAG-No : 117

##### IATA

UN-No. (IATA) : 1053  
 Proper Shipping Name (IATA) : Hydrogen sulphide  
 Class (IATA) : 2

#### SECTION 15: Regulatory information

##### 15.1. National regulations

##### Hydrogen sulfide (7783-06-4)

Listed on the Canadian DSL (Domestic Substances List)

##### 15.2. International regulations

##### Hydrogen sulfide (7783-06-4)

Listed on the AICS (Australian Inventory of Chemical Substances)  
 Listed on IECSC (Inventory of Existing Chemical Substances Produced or Imported in China)  
 Listed on the EEC inventory EINECS (European Inventory of Existing Commercial Chemical Substances)  
 Listed on the Japanese ENCS (Existing & New Chemical Substances) inventory  
 Listed on the Korean ECL (Existing Chemicals List)  
 Listed on NZIoC (New Zealand Inventory of Chemicals)  
 Listed on PICCS (Philippines Inventory of Chemicals and Chemical Substances)  
 Listed on the United States TSCA (Toxic Substances Control Act) inventory  
 Listed on INSQ (Mexican national Inventory of Chemical Substances)

#### SECTION 16: Other information

Date of issue : 15/10/1979  
 Revision date : 10/08/2016  
 Supersedes : 15/10/2013

Indication of changes:

Training advice : Users of breathing apparatus must be trained. Ensure operators understand the toxicity hazard.  
 Ensure operators understand the flammability hazard.

This document is only controlled while on the Praxair Canada Inc. website and a copy of this controlled version is available for download. Praxair cannot assure the integrity or accuracy of any version of this document after it has been downloaded or removed from our website.

EN (English)

SDS ID : E-4611

8/9



Permian Resources Corporation	H <sub>2</sub> S Contingency Plan Stingray 24 Fed Com 113H, 114H, 123H, 124H, 133H, 134H	Eddy County, New Mexico
-------------------------------	--	-------------------------



## Hydrogen sulfide

### Safety Data Sheet E-4611

according to the Hazardous Products Regulation (February 11, 2015)

Date of issue: 10-15-1979

Revision date: 08-10-2016

Supersedes: 10-15-2013

#### Other information

: When you mix two or more chemicals, you can create additional, unexpected hazards. Obtain and evaluate the safety information for each component before you produce the mixture. Consult an industrial hygienist or other trained person when you evaluate the end product. Before using any plastics, confirm their compatibility with this product

Praxair asks users of this product to study this SDS and become aware of the product hazards and safety information. To promote safe use of this product, a user should (1) notify employees, agents, and contractors of the information in this SDS and of any other known product hazards and safety information, (2) furnish this information to each purchaser of the product, and (3) ask each purchaser to notify its employees and customers of the product hazards and safety information

The opinions expressed herein are those of qualified experts within Praxair Canada Inc. We believe that the information contained herein is current as of the date of this Safety Data Sheet. Since the use of this information and the conditions of use are not within the control of Praxair Canada Inc, it is the user's obligation to determine the conditions of safe use of the product. Praxair Canada Inc, SDSs are furnished on sale or delivery by Praxair Canada Inc, or the independent distributors and suppliers who package and sell our products. To obtain current SDSs for these products, contact your Praxair sales representative, local distributor, or supplier, or download from [www.praxair.ca](http://www.praxair.ca). If you have questions regarding Praxair SDSs, would like the document number and date of the latest SDS, or would like the names of the Praxair suppliers in your area, phone or write Praxair Canada Inc, (Phone: 1-888-257-5149; Address: Praxair Canada Inc, 1 City Centre Drive, Suite 1200, Mississauga, Ontario, L5B 1M2).

PRAXAIR and the Flowing Airstream design are trademarks or registered trademarks of Praxair Technology, Inc. in the United States and/or other countries.

#### NFPA health hazard

: 4 - Very short exposure could cause death or serious residual injury even though prompt medical attention was given.

#### NFPA fire hazard

: 4 - Will rapidly or completely vaporize at normal pressure and temperature, or is readily dispersed in air and will burn readily.

#### NFPA reactivity

: 0 - Normally stable, even under fire exposure conditions, and are not reactive with water.

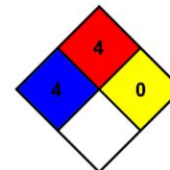

#### HMIS III Rating

##### Health

: 2 Moderate Hazard - Temporary or minor injury may occur

##### Flammability

: 4 Severe Hazard - Flammable gases, or very volatile flammable liquids with flash points below 73 F, and boiling points below 100 F. Materials may ignite spontaneously with air. (Class IA)

##### Physical

: 2 Moderate Hazard - Materials that are unstable and may undergo violent chemical changes at normal temperature and pressure with low risk for explosion. Materials may react violently with water or form peroxides upon exposure to air.

#### SDS Canada (GHS) - Praxair

*This information is based on our current knowledge and is intended to describe the product for the purposes of health, safety and environmental requirements only. It should not therefore be construed as guaranteeing any specific property of the product.*

This document is only controlled while on the Praxair Canada Inc. website and a copy of this controlled version is available for download. Praxair cannot assure the integrity or accuracy of any version of this document after it has been downloaded or removed from our website.

EN (English)

SDS ID : E-4611

9/9

Permian Resources Corporation	H <sub>2</sub> S Contingency Plan Stingray 24 Fed Com 113H, 114H, 123H, 124H, 133H, 134H	Eddy County, New Mexico
-------------------------------	--	-------------------------

Appendix B  
SO<sub>2</sub> SDS



## Safety Data Sheet

**Material Name: SULFUR DIOXIDE**

**SDS ID: MAT22290**

### Section 1 - PRODUCT AND COMPANY IDENTIFICATION

**Material Name**

SULFUR DIOXIDE

**Synonyms**

MTG MSDS 80; SULFUROUS ACID ANHYDRIDE; SULFUROUS OXIDE; SULPHUR DIOXIDE;  
SULFUROUS ANHYDRIDE; FERMENTICIDE LIQUID; SULFUR DIOXIDE(SO<sub>2</sub>); SULFUR OXIDE;  
SULFUR OXIDE(SO<sub>2</sub>)

**Chemical Family**

inorganic, gas

**Product Description**

Classification determined in accordance with Compressed Gas Association standards.

**Product Use**

Industrial and Specialty Gas Applications.

**Restrictions on Use**

None known.

**Details of the supplier of the safety data sheet**

MATHESON TRI-GAS, INC.

3 Mountainview Road

Warren, NJ 07059

General Information: 1-800-416-2505

Emergency #: 1-800-424-9300 (CHEMTREC)

Outside the US: 703-527-3887 (Call collect)

### Section 2 - HAZARDS IDENTIFICATION

**Classification in accordance with paragraph (d) of 29 CFR 1910.1200.**

Gases Under Pressure - Liquefied gas

Acute Toxicity - Inhalation - Gas - Category 3

Skin Corrosion/Irritation - Category 1B

Serious Eye Damage/Eye Irritation - Category 1

Simple Asphyxiant

**GHS Label Elements**

**Symbol(s)**



**Signal Word**

Danger

**Hazard Statement(s)**

Contains gas under pressure; may explode if heated.

Toxic if inhaled.

Causes severe skin burns and eye damage.

May displace oxygen and cause rapid suffocation.

**Precautionary Statement(s)**

**Prevention**

Use only outdoors or in a well-ventilated area.

Wear protective gloves/protective clothing/eye protection/face protection.



Permian Resources Corporation	H <sub>2</sub> S Contingency Plan Stingray 24 Fed Com 113H, 114H, 123H, 124H, 133H, 134H	Eddy County, New Mexico
-------------------------------	--	-------------------------



## Safety Data Sheet

**Material Name: SULFUR DIOXIDE**

**SDS ID: MAT22290**

Wash thoroughly after handling.

Do not breathe dusts or mists.

**Response**

IF INHALED: Remove person to fresh air and keep comfortable for breathing.

IF IN EYES: Rinse cautiously with water for several minutes. Remove contact lenses, if present and easy to do.

Continue rinsing.

IF ON SKIN (or hair): Remove/take off immediately all contaminated clothing. Rinse skin with water/shower.

Wash contaminated clothing before reuse.

IF SWALLOWED: Rinse mouth. Do NOT induce vomiting.

Immediately call a POISON CENTER or doctor.

Specific treatment (see label).

**Storage**

Store in a well-ventilated place. Keep container tightly closed.

Store locked up.

Protect from sunlight.

**Disposal**

Dispose of contents/container in accordance with local/regional/national/international regulations.

**Other Hazards**

Contact with liquified gas may cause frostbite.

### Section 3 - COMPOSITION / INFORMATION ON INGREDIENTS

CAS	Component Name	Percent
7446-09-5	Sulfur dioxide	100.0

### Section 4 - FIRST AID MEASURES

**Inhalation**

IF INHALED: Remove person to fresh air and keep at rest in a position comfortable for breathing. Get immediate medical attention.

**Skin**

IF ON SKIN (or hair): Remove/take off immediately all contaminated clothing. Rinse skin with water/shower. Wash contaminated clothing before reuse. If frostbite or freezing occur, immediately flush with plenty of lukewarm water (105-115°F; 41-46°C). If warm water is not available, gently wrap affected parts in blankets. DO NOT induce vomiting. Get immediate medical attention.

**Eyes**

IF IN EYES: Rinse cautiously with water for several minutes. Remove contact lenses, if present and easy to do.

Continue rinsing. Get immediate medical attention.

**Ingestion**

IF SWALLOWED: Rinse mouth. Do NOT induce vomiting. Get immediate medical attention.

**Most Important Symptoms/Effects**

**Acute**

Toxic if inhaled, frostbite, suffocation, respiratory tract burns, skin burns, eye burns

**Delayed**

No information on significant adverse effects.

**Indication of any immediate medical attention and special treatment needed**

Treat symptomatically and supportively.

**Note to Physicians**

For inhalation, consider oxygen.

Permian Resources Corporation	H <sub>2</sub> S Contingency Plan Stingray 24 Fed Com 113H, 114H, 123H, 124H, 133H, 134H	Eddy County, New Mexico
-------------------------------	--	-------------------------



## Safety Data Sheet

**Material Name: SULFUR DIOXIDE**

**SDS ID: MAT22290**

### Section 5 - FIRE FIGHTING MEASURES

**Extinguishing Media**

**Suitable Extinguishing Media**

carbon dioxide, regular dry chemical, Large fires: Use regular foam or flood with fine water spray.

**Unsuitable Extinguishing Media**

None known.

**Special Hazards Arising from the Chemical**

Negligible fire hazard.

**Hazardous Combustion Products**

sulfur oxides

**Fire Fighting Measures**

Move container from fire area if it can be done without risk. Cool containers with water spray until well after the fire is out. Stay away from the ends of tanks. Keep unnecessary people away, isolate hazard area and deny entry.

**Special Protective Equipment and Precautions for Firefighters**

Wear full protective fire fighting gear including self contained breathing apparatus (SCBA) for protection against possible exposure.

### Section 6 - ACCIDENTAL RELEASE MEASURES

**Personal Precautions, Protective Equipment and Emergency Procedures**

Wear personal protective clothing and equipment, see Section 8.

**Methods and Materials for Containment and Cleaning Up**

Keep unnecessary people away, isolate hazard area and deny entry. Stay upwind and keep out of low areas.

Ventilate closed spaces before entering. Evacuation radius: 150 feet. Stop leak if possible without personal risk.

Reduce vapors with water spray. Do not get water directly on material.

**Environmental Precautions**

Avoid release to the environment.

### Section 7 - HANDLING AND STORAGE

**Precautions for Safe Handling**

Do not get in eyes, on skin, or on clothing. Do not breathe gas, fumes, vapor, or spray. Wash hands thoroughly after handling. Use only outdoors or in a well-ventilated area. Wear protective gloves/protective clothing/eye protection/face protection. Contaminated work clothing should not be allowed out of the workplace. Do not eat, drink or smoke when using this product. Keep only in original container. Avoid release to the environment.

**Conditions for Safe Storage, Including any Incompatibilities**

Store in a well-ventilated place. Keep container tightly closed.

Store locked up.

Protect from sunlight.

Store and handle in accordance with all current regulations and standards. Protect from physical damage. Store outside or in a detached building. Keep separated from incompatible substances.

**Incompatible Materials**

bases, combustible materials, halogens, metal carbide, metal oxides, metals, oxidizing materials, peroxides, reducing agents

### Section 8 - EXPOSURE CONTROLS / PERSONAL PROTECTION

**Component Exposure Limits**

Sulfur dioxide	7446-09-5
ACGIH:	0.25 ppm STEL

Permian Resources Corporation	H <sub>2</sub> S Contingency Plan Stingray 24 Fed Com 113H, 114H, 123H, 124H, 133H, 134H	Eddy County, New Mexico
-------------------------------	--	-------------------------



## Safety Data Sheet

**Material Name: SULFUR DIOXIDE**

**SDS ID: MAT22290**

NIOSH:	2 ppm TWA ; 5 mg/m <sup>3</sup> TWA
	5 ppm STEL ; 13 mg/m <sup>3</sup> STEL
	100 ppm IDLH
OSHA (US):	5 ppm TWA ; 13 mg/m <sup>3</sup> TWA
Mexico:	0.25 ppm STEL [PPT-CT ]

### ACGIH - Threshold Limit Values - Biological Exposure Indices (BEI)

There are no biological limit values for any of this product's components.

### Engineering Controls

Provide local exhaust or process enclosure ventilation system. Ensure compliance with applicable exposure limits.

### Individual Protection Measures, such as Personal Protective Equipment

#### Eye/face protection

Wear splash resistant safety goggles with a faceshield. Contact lenses should not be worn. Provide an emergency eye wash fountain and quick drench shower in the immediate work area.

#### Skin Protection

Wear appropriate chemical resistant clothing. Wear chemical resistant clothing to prevent skin contact.

#### Respiratory Protection

Any self-contained breathing apparatus that has a full facepiece and is operated in a pressure-demand or other positive-pressure mode.

#### Glove Recommendations

Wear appropriate chemical resistant gloves.

## Section 9 - PHYSICAL AND CHEMICAL PROPERTIES

Appearance	colorless gas	Physical State	gas
Odor	irritating odor	Color	colorless
Odor Threshold	3 - 5 ppm	pH	(Acidic in solution )
Melting Point	-73 °C (-99 °F )	Boiling Point	-10 °C (14 °F )
Boiling Point Range	Not available	Freezing point	Not available
Evaporation Rate	>1 (Butyl acetate = 1 )	Flammability (solid, gas)	Not available
Autoignition Temperature	Not available	Flash Point	(Not flammable )
Lower Explosive Limit	Not available	Decomposition temperature	Not available
Upper Explosive Limit	Not available	Vapor Pressure	2432 mmHg @ 20 °C
Vapor Density (air=1)	2.26	Specific Gravity (water=1)	1.462 at -10 °C



Permian Resources Corporation	H <sub>2</sub> S Contingency Plan Stingray 24 Fed Com 113H, 114H, 123H, 124H, 133H, 134H	Eddy County, New Mexico
-------------------------------	--	-------------------------

**MATHESON**

ask...The Gas Professionals™

**Safety Data Sheet****Material Name: SULFUR DIOXIDE****SDS ID: MAT22290**

<b>Water Solubility</b>	22.8 % (@ 0 °C )	<b>Partition coefficient: n-octanol/water</b>	Not available
<b>Viscosity</b>	Not available	<b>Kinematic viscosity</b>	Not available
<b>Solubility (Other)</b>	Not available	<b>Density</b>	Not available
<b>Physical Form</b>	liquified gas	<b>Molecular Formula</b>	S-O <sub>2</sub>
<b>Molecular Weight</b>	64.06		

**Solvent Solubility****Soluble**

alcohol, acetic acid, sulfuric acid, ether, chloroform, Benzene, sulfuryl chloride, nitrobenzenes, Toluene, acetone

**Section 10 - STABILITY AND REACTIVITY****Reactivity**

No reactivity hazard is expected.

**Chemical Stability**

Stable at normal temperatures and pressure.

**Possibility of Hazardous Reactions**

Will not polymerize.

**Conditions to Avoid**

Minimize contact with material. Containers may rupture or explode if exposed to heat.

**Incompatible Materials**

bases, combustible materials, halogens, metal carbide, metal oxides, metals, oxidizing materials, peroxides, reducing agents

**Hazardous decomposition products**

oxides of sulfur

**Section 11 - TOXICOLOGICAL INFORMATION****Information on Likely Routes of Exposure****Inhalation**

Toxic if inhaled. Causes damage to respiratory system, burns, difficulty breathing

**Skin Contact**

skin burns

**Eye Contact**

eye burns

**Ingestion**

burns, nausea, vomiting, diarrhea, stomach pain

**Acute and Chronic Toxicity****Component Analysis - LD50/LC50**

The components of this material have been reviewed in various sources and the following selected endpoints are published:

**Sulfur dioxide (7446-09-5)**

Inhalation LC50 Rat 965 - 1168 ppm 4 h

**Product Toxicity Data****Acute Toxicity Estimate**

No data available.

**Immediate Effects**

Permian Resources Corporation	H <sub>2</sub> S Contingency Plan Stingray 24 Fed Com 113H, 114H, 123H, 124H, 133H, 134H	Eddy County, New Mexico
-------------------------------	--	-------------------------

**MATHESON**

ask...The Gas Professionals™

**Safety Data Sheet****Material Name: SULFUR DIOXIDE****SDS ID: MAT22290**

Toxic if inhaled, frostbite, suffocation, respiratory tract burns, skin burns, eye burns

**Delayed Effects**

No information on significant adverse effects.

**Irritation/Corrosivity Data**

respiratory tract burns, skin burns, eye burns

**Respiratory Sensitization**

No data available.

**Dermal Sensitization**

No data available.

**Component Carcinogenicity**

<b>Sulfur dioxide</b>	<b>7446-09-5</b>
<b>ACGIH:</b>	<b>A4 - Not Classifiable as a Human Carcinogen</b>
<b>IARC:</b>	<b>Monograph 54 [1992] (Group 3 (not classifiable))</b>

**Germ Cell Mutagenicity**

No data available.

**Tumorigenic Data**

No data available.

**Reproductive Toxicity**

No data available.

**Specific Target Organ Toxicity - Single Exposure**

No target organs identified.

**Specific Target Organ Toxicity - Repeated Exposure**

No target organs identified.

**Aspiration hazard**

Not applicable.

**Medical Conditions Aggravated by Exposure**

respiratory disorders

**Section 12 - ECOLOGICAL INFORMATION****Component Analysis - Aquatic Toxicity**

No LOEL ecotoxicity data are available for this product's components.

**Persistence and Degradability**

No data available.

**Bioaccumulative Potential**

No data available.

**Mobility**

No data available.

**Section 13 - DISPOSAL CONSIDERATIONS****Disposal Methods**

Dispose of contents/container in accordance with local/regional/national/international regulations.

**Component Waste Numbers**

The U.S. EPA has not published waste numbers for this product's components.

**Section 14 - TRANSPORT INFORMATION****US DOT Information:****Shipping Name: SULFUR DIOXIDE**



Permian Resources Corporation	H <sub>2</sub> S Contingency Plan Stingray 24 Fed Com 113H, 114H, 123H, 124H, 133H, 134H	Eddy County, New Mexico
-------------------------------	--	-------------------------

**MATHESON**

ask. . The Gas Professionals™

**Safety Data Sheet****Material Name: SULFUR DIOXIDE****SDS ID: MAT22290****Hazard Class: 2.3****UN/NA #: UN1079****Required Label(s): 2.3****IMDG Information:****Shipping Name: SULPHUR DIOXIDE****Hazard Class: 2.3****UN#: UN1079****Required Label(s): 2.3****TDG Information:****Shipping Name: SULFUR DIOXIDE****Hazard Class: 2.3****UN#: UN1079****Required Label(s): 2.3****International Bulk Chemical Code**

This material does not contain any chemicals required by the IBC Code to be identified as dangerous chemicals in bulk.

**Section 15 - REGULATORY INFORMATION****U.S. Federal Regulations**

This material contains one or more of the following chemicals required to be identified under SARA Section 302 (40 CFR 355 Appendix A), SARA Section 313 (40 CFR 372.65), CERCLA (40 CFR 302.4), TSCA 12(b), and/or require an OSHA process safety plan.

<b>Sulfur dioxide</b>	<b>7446-09-5</b>
<b>SARA 302:</b>	<b>500 lb TPQ</b>
<b>OSHA (safety):</b>	<b>1000 lb TQ (Liquid )</b>
<b>SARA 304:</b>	<b>500 lb EPCRA RQ</b>

**SARA Section 311/312 (40 CFR 370 Subparts B and C) reporting categories**

Gas Under Pressure; Acute toxicity; Skin Corrosion/Irritation; Serious Eye Damage/Eye Irritation; Simple Asphyxiant

**U.S. State Regulations**

The following components appear on one or more of the following state hazardous substances lists:

Component	CAS	CA	MA	MN	NJ	PA
<b>Sulfur dioxide</b>	<b>7446-09-5</b>	Yes	Yes	Yes	Yes	Yes

**California Safe Drinking Water and Toxic Enforcement Act (Proposition 65)****WARNING**This product can expose you to chemicals including Sulfur dioxide , which is known to the State of California to cause birth defects or other reproductive harm. For more information go to [www.P65Warnings.ca.gov](http://www.P65Warnings.ca.gov).

Permian Resources Corporation	H <sub>2</sub> S Contingency Plan Stingray 24 Fed Com 113H, 114H, 123H, 124H, 133H, 134H	Eddy County, New Mexico
-------------------------------	--	-------------------------

**MATHESON**

ask. . The Gas Professionals™

**Safety Data Sheet****Material Name: SULFUR DIOXIDE****SDS ID: MAT22290**

Sulfur dioxide	7446-09-5
Repro/Dev. Tox	developmental toxicity , 7/29/2011

**Component Analysis - Inventory****Sulfur dioxide (7446-09-5)**

US	CA	AU	CN	EU	JP - ENCS	JP - ISHL	KR KECI - Annex 1	KR KECI - Annex 2
Yes	DSL	Yes	Yes	EIN	Yes	Yes	Yes	No

KR - REACH CCA	MX	NZ	PH	TH-TECI	TW, CN	VN (Draft)
No	Yes	Yes	Yes	Yes	Yes	Yes

**Section 16 - OTHER INFORMATION****NFPA Ratings**

Health: 3 Fire: 0 Instability: 0

Hazard Scale: 0 = Minimal 1 = Slight 2 = Moderate 3 = Serious 4 = Severe

**Summary of Changes**

SDS update: 02/10/2016

**Key / Legend**

ACGIH - American Conference of Governmental Industrial Hygienists; ADR - European Road Transport; AU - Australia; BOD - Biochemical Oxygen Demand; C - Celsius; CA - Canada; CA/MA/MN/NJ/PA - California/Massachusetts/Minnesota/New Jersey/Pennsylvania\*; CAS - Chemical Abstracts Service; CERCLA - Comprehensive Environmental Response, Compensation, and Liability Act; CFR - Code of Federal Regulations (US); CLP - Classification, Labelling, and Packaging; CN - China; CPR - Controlled Products Regulations; DFG - Deutsche Forschungsgemeinschaft; DOT - Department of Transportation; DSD - Dangerous Substance Directive; DSL - Domestic Substances List; EC - European Commission; EEC - European Economic Community; EIN - European Inventory of (Existing Commercial Chemical Substances); EINECS - European Inventory of Existing Commercial Chemical Substances; ENCS - Japan Existing and New Chemical Substance Inventory; EPA - Environmental Protection Agency; EU - European Union; F - Fahrenheit; F - Background (for Venezuela Biological Exposure Indices); IARC - International Agency for Research on Cancer; IATA - International Air Transport Association; ICAO - International Civil Aviation Organization; IDL - Ingredient Disclosure List; IDLH - Immediately Dangerous to Life and Health; IMDG - International Maritime Dangerous Goods; ISHL - Japan Industrial Safety and Health Law; IUCLID - International Uniform Chemical Information Database; JP - Japan; Kow - Octanol/water partition coefficient; KR KECI Annex 1 - Korea Existing Chemicals Inventory (KECI) / Korea Existing Chemicals List (KECL); KR KECI Annex 2 - Korea Existing Chemicals Inventory (KECI) / Korea Existing Chemicals List (KECL); KR - Korea; LD50/LC50 - Lethal Dose/ Lethal Concentration; KR REACH CCA - Korea Registration and Evaluation of Chemical Substances Chemical Control Act; LEL - Lower Explosive Limit; LLV - Level Limit Value; LOLI - List Of Lists™ - ChemADVISOR's Regulatory Database; MAK - Maximum Concentration Value in the Workplace; MEL - Maximum Exposure Limits; MX - Mexico; Ne- Non-specific; NFPA - National Fire Protection Agency; NIOSH - National Institute for Occupational Safety and Health; NJTSR - New Jersey Trade Secret Registry; Nq - Non-quantitative; NSL - Non-Domestic Substance List (Canada); NTP - National Toxicology Program; NZ - New Zealand; OSHA - Occupational Safety and Health Administration; PEL - Permissible Exposure Limit; PH - Philippines; RCRA - Resource Conservation and Recovery Act; REACH - Registration, Evaluation, Authorisation, and restriction of Chemicals; RID - European Rail Transport; SARA - Superfund Amendments and Reauthorization Act; Se - Semi-quantitative; STEL - Short-term Exposure Limit;

**Operator Name:** CENTENNIAL RESOURCE PRODUCTION LLC**Well Name:** STINGRAY 24 FED**Well Number:** 133H

mud tanks will be hauled to R360s state approved (NM-01-0006) disposal site at Halfway. Human waste will be disposed of in chemical toilets and hauled to the Carlsbad wastewater treatment plant.

**Waste type:** GARBAGE**Waste content description:** General trash/ garbage.**Amount of waste:** 5000 pounds**Waste disposal frequency :** Weekly**Safe containment description:** Enclosed trash trailer.**Safe containmant attachment:****Waste disposal type:** HAUL TO COMMERCIAL FACILITY**Disposal location ownership:** COMMERCIAL**Disposal type description:**

**Disposal location description:** All trash will be placed in a portable trash cage. It will be hauled to the Eddy County landfill. There will be no trash burning. Contents (drill cuttings, mud, salts, and other chemicals) of the mud tanks will be hauled to R360s state approved (NM-01-0006) disposal site at Halfway. Human waste will be disposed of in chemical toilets and hauled to the Carlsbad wastewater treatment plant.

### Reserve Pit

**Reserve Pit being used?** NO**Temporary disposal of produced water into reserve pit?** NO**Reserve pit length (ft.)** Reserve pit width (ft.)**Reserve pit depth (ft.)** Reserve pit volume (cu. yd.)**Is at least 50% of the reserve pit in cut?****Reserve pit liner****Reserve pit liner specifications and installation description**

### Cuttings Area

**Cuttings Area being used?** NO**Are you storing cuttings on location?** Y

**Description of cuttings location** 10220 cubic ft of waste, stored in steel tanks. Hauled off to a commercial state approved facility.

**Cuttings area length (ft.)** Cuttings area width (ft.)**Cuttings area depth (ft.)** Cuttings area volume (cu. yd.)**Is at least 50% of the cuttings area in cut?****WCuttings area liner****Cuttings area liner specifications and installation description**

Sante Fe Main Office  
Phone: (505) 476-3441

General Information  
Phone: (505) 629-6116

Online Phone Directory  
<https://www.emnrd.nm.gov/oed/contact-us>

**State of New Mexico**  
**Energy, Minerals and Natural Resources**  
**Oil Conservation Division**  
**1220 S. St Francis Dr.**  
**Santa Fe, NM 87505**

CONDITIONS

Action 446154

**CONDITIONS**

Operator: Permian Resources Operating, LLC 300 N. Marienfeld St Ste 1000 Midland, TX 79701	OGRID: 372165
	Action Number: 446154
	Action Type: [C-101] BLM - Federal/Indian Land Lease (Form 3160-3)

**CONDITIONS**

Created By	Condition	Condition Date
clevans	Cement is required to circulate on both surface and intermediate1 strings of casing.	3/27/2025
clevans	If cement does not circulate on any string, a Cement Bond Log (CBL) is required for that string of casing.	3/27/2025
ward.rikala	Notify the OCD 24 hours prior to casing & cement.	4/23/2025
ward.rikala	File As Drilled C-102 and a directional Survey with C-104 completion packet.	4/23/2025
ward.rikala	Once the well is spud, to prevent ground water contamination through whole or partial conduits from the surface, the operator shall drill without interruption through the fresh water zone or zones and shall immediately set in cement the water protection string.	4/23/2025
ward.rikala	Oil base muds are not to be used until fresh water zones are cased and cemented providing isolation from the oil or diesel. This includes synthetic oils. Oil based mud, drilling fluids and solids must be contained in a steel closed loop system.	4/23/2025
ward.rikala	This well is within the Capitan Reef. The first intermediate casing string shall be set and cemented back to surface immediately above the Capitan Reef. The second intermediate string shall be set and cemented back to surface immediately below the base of the Capitan Reef.	4/23/2025