

Submit 1 Copy To Appropriate District Office

District I – (575) 393-6161  
1625 N. French Dr., Hobbs, NM 88240  
District II – (575) 748-1283  
811 S. First St., Artesia, NM 88210  
District III – (505) 334-6178  
1000 Rio Brazos Rd., Aztec, NM 87410  
District IV – (505) 476-3460  
1220 S. St. Francis Dr., Santa Fe, NM 87505

State of New Mexico  
Energy, Minerals and Natural Resources

OIL CONSERVATION DIVISION  
1220 South St. Francis Dr.  
Santa Fe, NM 87505

Form C-103  
Revised July 18, 2013

<b>SUNDRY NOTICES AND REPORTS ON WELLS</b> (DO NOT USE THIS FORM FOR PROPOSALS TO DRILL OR TO DEEPEN OR PLUG BACK TO A DIFFERENT RESERVOIR. USE "APPLICATION FOR PERMIT" (FORM C-101) FOR SUCH PROPOSALS.)		WELL API NO. <b>30-045-23452</b>
1. Type of Well: Oil Well <input type="checkbox"/> Gas Well <input checked="" type="checkbox"/> Other		5. Indicate Type of Lease STATE <input checked="" type="checkbox"/> FEE <input type="checkbox"/>
2. Name of Operator <b>Advanced Wireless Communications, LLC</b>		6. State Oil & Gas Lease No.
3. Address of Operator <b>5500 Rail Rd., Farmington, NM 87402</b>		7. Lease Name or Unit Agreement Name <b>Chili Agy State</b>
4. Well Location Unit Letter <b>C</b> : <b>940</b> feet from the <b>N</b> line and <b>1710</b> feet from the <b>W</b> line Section <b>16</b> Township <b>27N</b> Range <b>12W</b> NMPM County <b>San Juan</b>		8. Well Number <b>#1</b>
11. Elevation (Show whether DR, RKB, RT, GR, etc.) <b>5775' GR</b>		9. OGRID Number <b>371710</b>
		10. Pool name or Wildcat <b>Kutz Pictured Cliffs, West (Gas)</b>

12. Check Appropriate Box to Indicate Nature of Notice, Report or Other Data

NOTICE OF INTENTION TO:		SUBSEQUENT REPORT OF:	
PERFORM REMEDIAL WORK <input type="checkbox"/>	PLUG AND ABANDON <input checked="" type="checkbox"/>	REMEDIAL WORK <input type="checkbox"/>	ALTERING CASING <input type="checkbox"/>
TEMPORARILY ABANDON <input type="checkbox"/>	CHANGE PLANS <input type="checkbox"/>	COMMENCE DRILLING OPNS. <input type="checkbox"/>	P AND A <input type="checkbox"/>
PULL OR ALTER CASING <input type="checkbox"/>	MULTIPLE COMPL <input type="checkbox"/>	CASING/CEMENT JOB <input type="checkbox"/>	
DOWNHOLE COMMINGLE <input type="checkbox"/>			
CLOSED-LOOP SYSTEM <input type="checkbox"/>			
OTHER: <input type="checkbox"/>		OTHER: <input type="checkbox"/>	

13. Describe proposed or completed operations. (Clearly state all pertinent details, and give pertinent dates, including estimated date of starting any proposed work). SEE RULE 19.15.7.14 NMAC. For Multiple Completions: Attach wellbore diagram of proposed completion or recompletion.

Advanced Wireless Communications, LLC respectfully submits the proposed P&A NOI.

Spud Date:

Rig Release Date:

I hereby certify that the information above is true and complete to the best of my knowledge and belief.

SIGNATURE

TITLE

Member

DATE

9/5/2024

Type or print name

Krysten Moore

E-mail address:

Krysten@advancedwirelessllc.com

PHONE:

505-608-5253  
ext 101

For State Use Only

APPROVED BY:

TITLE

DATE

Conditions of Approval (if any):

**P&A Subsequent Report  
Advanced Wireless Communications, LLC  
Chili Agy State #1  
30-045-23452**

**Note: All cement is Class G mixed at 15.8 ppg, yield 1.15 cu ft / sx.  
Cement volumes are based on inside capacities + 50' excess and outside capacities + 100% excess**

**12/18/24** MIRU plugging equipment. Checked pressures 70 psi on tbg & csg, 10 psi on surface. ND wellhead. NU BOP. POH w/ 40 jts of 1 1/2" production tbg. Set 2 7/8" CICR @ 1,271'.

**12/19/24** Checked pressures, 0 psi on csg, 10 psi on Bradenhead. Tagged CICR @ 1,271'. Loaded hole w/ 8 bbls, unable to establish circulation. Stung into CICR. Established an injection rate of 2 bpm @ 200 psi. Pumped 49 sx class G cmt: 38 sx class G cmt below CICR. Stung out of CICR & reversed circ'd 11 sx class G cmt. Ran CBL @ 1,271' to surface. Established circulation w/ 1 bpm. Pressure tested csg, held 0 psi. Spotted 9 sx class G cmt @ 1,271-930'.

**12/20/24** Checked pressures, 0 psi on csg, 5 psi on bradenhead. RIH w/ tbg, tagged TOC @ 1,074'. Pressure tested plug, held 600 psi. Spotted 5 sx class G cmt @ 1,074-898'. Perf'd @ 750'. Sqz'd 53 sx class G cmt @ 750-630'. (50 sx inside 7 7/8", 3 sx inside 2 7/8").

**12/23/24** Checked pressures, 0 psi. Tagged TOC @ 553'. Tag witnessed by John Durham w/ NMOCD. Closed Bradenhead for 2 hrs, well pressured up to 1 psi. Perf'd @ 318'. Sqz'd 117 sx class G cmt @ 318' & circulated to surface. WOC & verified cmt at surface. Cut off wellhead, installed a below ground DHM. Topped off with 17 sx cmt. Backfilled cellar, cleaned locaiton, RDMO.

**PLUGGED WELL SCHEMATIC**

RIM Operating, Inc.  
 Chili Agy State #1  
 Location: 940' FNL, 1710' FWL, Sec. 16, T27N - R12W; San Juan, New Mexico  
 API: 30-045-23452  
 Field: West Kutz PC  
 GL: 5,775'  
 RKB: 5,790'

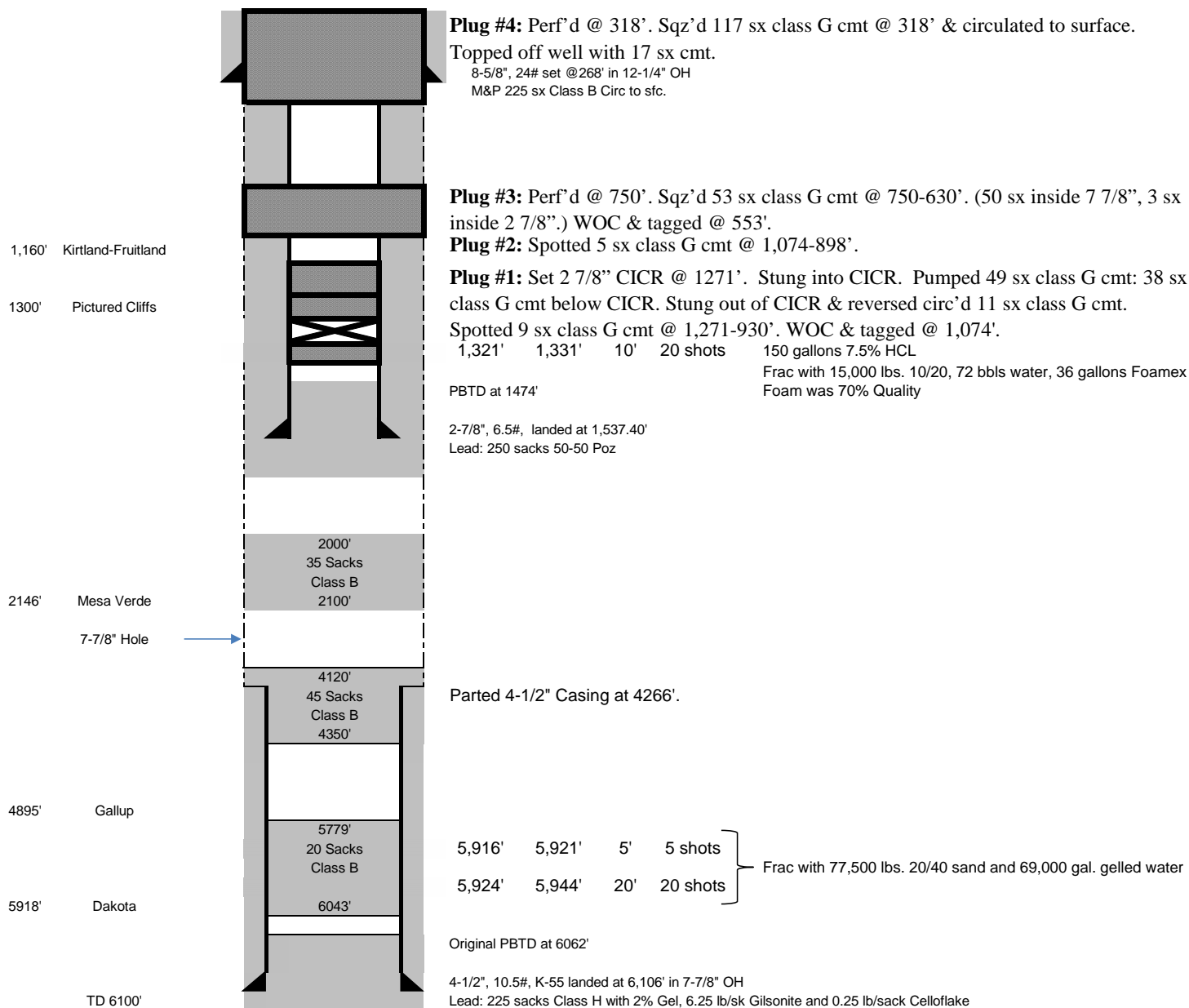

**From:** [Krysten Moore](#)  
**To:** [Abigail Anderson](#); [Sam Stuart](#); [David De La Cruz](#); [Kelton Woodard](#); [Nell Lindenmeyer](#)  
**Subject:** Fwd: [EXTERNAL] Chili AGY Below Grade Marker  
**Date:** Thursday, December 19, 2024 5:02:32 PM

---

FYI  
See below.

Krysten Moore  
Advanced Wireless Communications, LLC  
Office: 505-608-5253 Ext 101  
[krysten@advancedwirelessllc.com](mailto:krysten@advancedwirelessllc.com)

----- Forwarded message -----

**From:** **Kuehling, Monica, EMNRD** <[monica.kuehling@emnrd.nm.gov](mailto:monica.kuehling@emnrd.nm.gov)>  
**Date:** Thu, Dec 19, 2024 at 3:59 PM  
**Subject:** RE: [EXTERNAL] Chili AGY Below Grade Marker  
**To:** Krysten Moore <[krysten@advancedwirelessllc.com](mailto:krysten@advancedwirelessllc.com)>

Below is approved.

Please include this email with subsequent. Also include in subsequent a photo of the marker and gps reading prior to backfill.

Thank you

Monica Kuehling  
Compliance Officer Supervisor  
Deputy Oil and Gas Inspector  
New Mexico Oil Conservation Division  
North District  
Cell Phone: 505-320-0243  
Email - [monica.kuehling@emnrd.nm.gov](mailto:monica.kuehling@emnrd.nm.gov)

---

**From:** Krysten Moore <[krysten@advancedwirelessllc.com](mailto:krysten@advancedwirelessllc.com)>  
**Sent:** Thursday, December 19, 2024 3:27 PM  
**To:** Kuehling, Monica, EMNRD <[monica.kuehling@emnrd.nm.gov](mailto:monica.kuehling@emnrd.nm.gov)>  
**Subject:** [EXTERNAL] Chili AGY Below Grade Marker

CAUTION: This email originated outside of our organization. Exercise caution prior to clicking on links or opening attachments.

Good afternoon,

I would like to request to have a below grade marker for this well due to the proximity to a NAPI field. Please see the attached Google image of the well and surrounding area.

Chili AGY State #1

30-045-23452

36.5798721,-108.1201859

Thank you

Krysten Moore

Advanced Wireless Communications, LLC

Office: 505-608-5253 Ext 101

[krysten@advancedwirelessllc.com](mailto:krysten@advancedwirelessllc.com)

3:49

LTE 79



# My Location



Near CR-4047



Drop Pin



More

## Details

Address

CR-4047

Farmington, NM 87401

United States



Coordinates

36.57969° N, 108.12047° W



Report Something Missing







Advanced Wireless Communications  
Chili Asy State #1  
940' FNL, 110' FWL  
Sec 16, T27N, R12W  
Unit #1  
San Juan NM  
Chili STP Asy State  
30-0113-23 FSL



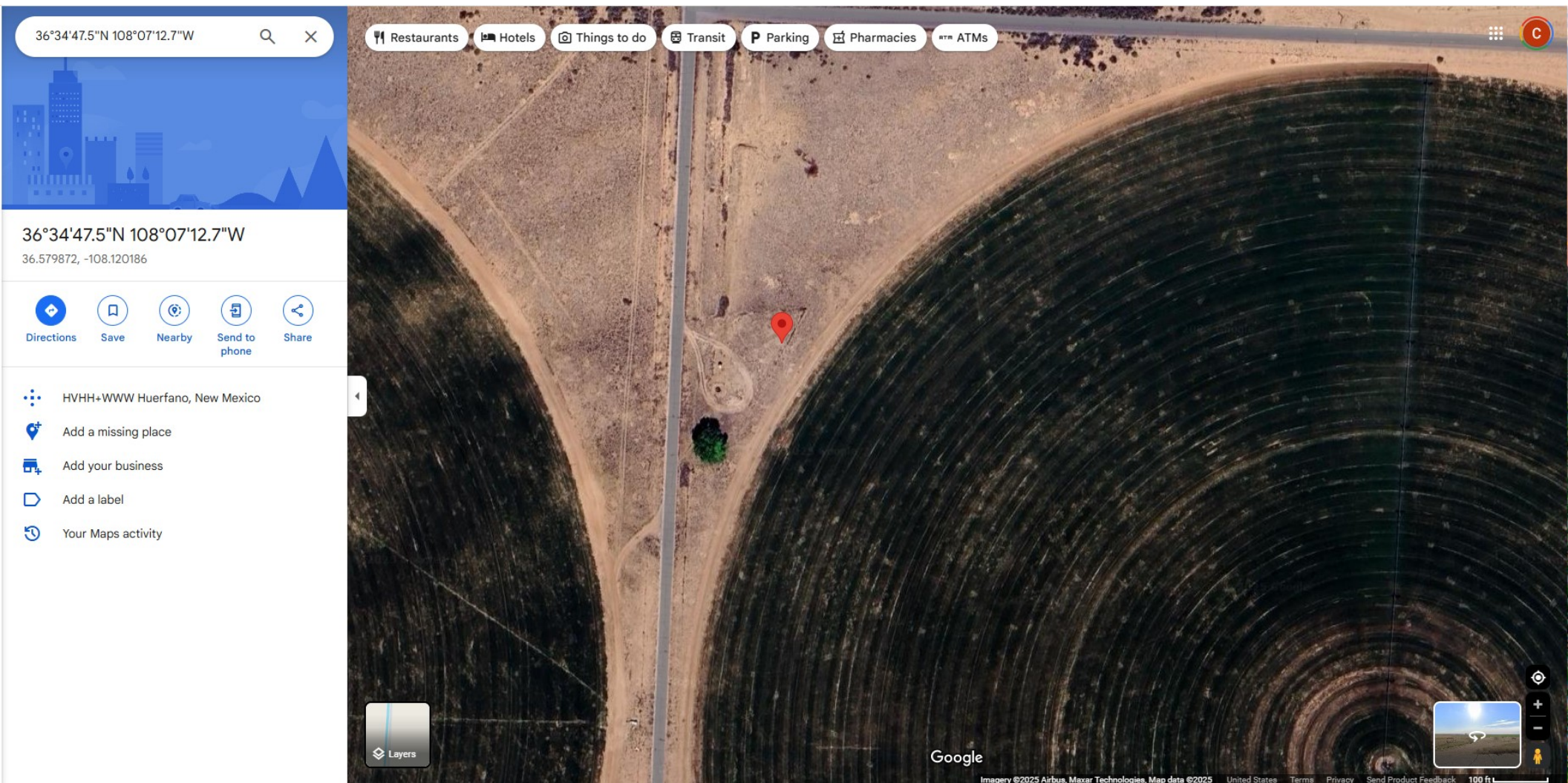

Sante Fe Main Office  
Phone: (505) 476-3441

General Information  
Phone: (505) 629-6116

Online Phone Directory  
<https://www.emnrd.nm.gov/ocd/contact-us>

State of New Mexico  
Energy, Minerals and Natural Resources  
Oil Conservation Division  
1220 S. St Francis Dr.  
Santa Fe, NM 87505

CONDITIONS

Action 456894

CONDITIONS

Operator: ADVANCED WIRELESS COMMUNICATIONS, L.L.C. 24 Road 1956 Farmington, NM 87401	OGRID: 371710
	Action Number: 456894
	Action Type: [C-103] Sub. Plugging (C-103P)

CONDITIONS

Created By	Condition	Condition Date
mkuehling	well plugged 12/23/2024	5/1/2025