

Submit 1 Copy To Appropriate District Office
 District I – (575) 393-6161
 1625 N. French Dr., Hobbs, NM 88240
 District II – (575) 748-1283
 811 S. First St., Artesia, NM 88210
 District III – (505) 334-6178
 1000 Rio Brazos Rd., Aztec, NM 87410
 District IV – (505) 476-3460
 1220 S. St. Francis Dr., Santa Fe, NM 87505

State of New Mexico
 Energy, Minerals and Natural Resources

Form C-103
 Revised July 18, 2013

OIL CONSERVATION DIVISION
 1220 South St. Francis Dr.
 Santa Fe, NM 87505

| | | |
|-----------------------------------------------------------------------------------------------------------------------------------------------------------------------------------------------------------------------------------------------------------------------------------------------------------------------------------------------------------------|--|------------------------------------------------------------------------------------------------------------------------------------------------------------------------------------------------------------------------------------------------------------------------------------------------------------------------------------------------|
| SUNDRY NOTICES AND REPORTS ON WELLS (DO NOT USE THIS FORM FOR PROPOSALS TO DRILL OR TO DEEPEN OR PLUG BACK TO A DIFFERENT RESERVOIR. USE "APPLICATION FOR PERMIT" (FORM C-101) FOR SUCH PROPOSALS.) 1. Type of Well: Oil Well <input checked="" type="checkbox"/> Gas Well <input type="checkbox"/> Other <input type="checkbox"/> | | WELL API NO. 30-037-20087 5. Indicate Type of Lease STATE <input type="checkbox"/> FEE <input checked="" type="checkbox"/> 6. State Oil & Gas Lease No. N/A 7. Lease Name or Unit Agreement Name WALLACE RANCH 8. Well Number 001 9. OGRID Number 327216 10. Pool name or Wildcat WILDCAT; GRANITE WASH |
| 2. Name of Operator MORAN-LAVACA, LLC 3. Address of Operator P. O. BOX 4848, SHREVEPORT, LA 71134 4. Well Location Unit Letter: B 589 feet from the NORTH line and 2046 feet from the EAST line Section 19 Township 09 N Range 33 E NMPM QUAY County | | |
| 11. Elevation (Show whether DR, RKB, RT, GR, etc.) 4228' GL | | |

12. Check Appropriate Box to Indicate Nature of Notice, Report or Other Data

| | |
|---------------------------------------------------------------------------------------------------------------------------------------------------------------------------------------------------------------------------------------------------------------------------------------------------------------------------------------------------------------------------------------------------------------------------------------------------------------------------|------------------------------------------------------------------------------------------------------------------------------------------------------------------------------------------------------------------------------------------------------------------------------------------------|
| NOTICE OF INTENTION TO: PERFORM REMEDIAL WORK <input type="checkbox"/> PLUG AND ABANDON <input type="checkbox"/> TEMPORARILY ABANDON <input type="checkbox"/> CHANGE PLANS <input checked="" type="checkbox"/> PULL OR ALTER CASING <input type="checkbox"/> MULTIPLE COMPL <input type="checkbox"/> DOWNHOLE COMMINGLE <input type="checkbox"/> CLOSED-LOOP SYSTEM <input type="checkbox"/> OTHER: Location <input checked="" type="checkbox"/> | SUBSEQUENT REPORT OF: REMEDIAL WORK <input type="checkbox"/> ALTERING CASING <input type="checkbox"/> COMMENCE DRILLING OPNS. <input type="checkbox"/> P AND A <input type="checkbox"/> CASING/CEMENT JOB <input type="checkbox"/> OTHER: LOCATION <input type="checkbox"/> |
|---------------------------------------------------------------------------------------------------------------------------------------------------------------------------------------------------------------------------------------------------------------------------------------------------------------------------------------------------------------------------------------------------------------------------------------------------------------------------|------------------------------------------------------------------------------------------------------------------------------------------------------------------------------------------------------------------------------------------------------------------------------------------------|

13. Describe proposed or completed operations. (Clearly state all pertinent details, and give pertinent dates, including estimated date of starting any proposed work). SEE RULE 19.15.7.14 NMAC. For Multiple Completions: Attach wellbore diagram of proposed completion or recompletion.

NMOCD records show location is at 710' FNL & 1969' FEL. This did not look correct on air photo.
 Subsequent survey found well is 143' northwest of what is shown in NMOCD records (' FNL & 1969' FEL).
 Records from previous operator did not show why actual location differed from approved location.
 Actual location is 589' FNL & 2046' FEL.

Spud Date: 8-10-19

Rig Release Date: 9-9-19

I hereby certify that the information above is true and complete to the best of my knowledge and belief.

SIGNATURE _____

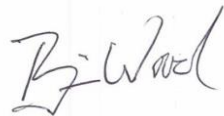

TITLE CONSULTANT

DATE 3-10-25

Type or print name BRIAN WOOD

E-mail address: brian@permitswest.com

PHONE: 505 466-8120

For State Use Only

APPROVED BY Dean R. McAllure TITLE Petroleum Engineer

DATE 05/06/2025

Conditions of Approval (if any):

| | | |
|----------------------------------------------------------|-----------------------------------------------------------------------------------------------------|----------------------------------------------------|
| C-102 Submit Electronically Via OCD Permitting | State of New Mexico Energy, Minerals & Natural Resources Department OIL CONSERVATION DIVISION | Revised July 9, 2024 |
| | AS-DRILLED | <input type="checkbox"/> Initial Submittal |
| | | <input checked="" type="checkbox"/> Amended Report |
| | | <input type="checkbox"/> As Drilled |

WELL LOCATION INFORMATION

WELL WAS FOUND TO BE 143' NW
OF WHERE SHOWN IN OCD FILE

| | | |
|--------------------------------------------------------------------------------------------------------------------------------------------------------|------------------------------------|--------------------------------------------------------------------------------------------------------------------------------------------------------|
| API Number 30-037-20087 | Pool Code 98322 | Pool Name WILDCAT; GRANITE WASH |
| Property Code 327216 | Property Name WALLACE RANCH | Well Number 1 |
| OGRID No. 329413 | Operator Name MORAN-LAVACA, LLC | Ground Level Elevation 4228.1 |
| Surface Owner: <input type="checkbox"/> State <input checked="" type="checkbox"/> Fee <input type="checkbox"/> Tribal <input type="checkbox"/> Federal | | Mineral Owner: <input type="checkbox"/> State <input checked="" type="checkbox"/> Fee <input type="checkbox"/> Tribal <input type="checkbox"/> Federal |

Surface Location

| UL | Section | Township | Range | Lot | Ft. from N/S | Ft. from E/W | Latitude | Longitude | County |
|----|---------|----------|-------|-----|--------------|--------------|---------------|----------------|--------|
| B | 19 | 9 N | 33 E | | 589 FNL | 2046 FEL | 34.9964277° N | 103.4792632° W | QUAY |

Bottom Hole Location

| UL | Section | Township | Range | Lot | Ft. from N/S | Ft. from E/W | Latitude | Longitude | County |
|----|---------|----------|-------|-----|--------------|--------------|----------|-----------|--------|
| | | | | | | | | | |

| | | | | |
|--------------------------|----------------------------------------------------------------------------------------------------|-------------------|--------------------------------|--------------------|
| Dedicated Acres 40.00 | Infill or Defining Well | Defining Well API | Overlapping Spacing Unit (Y/N) | Consolidation Code |
| Order Numbers. | Well setbacks are under Common Ownership: <input type="checkbox"/> Yes <input type="checkbox"/> No | | | |

Kick Off Point (KOP)

| UL | Section | Township | Range | Lot | Ft. from N/S | Ft. from E/W | Latitude | Longitude | County |
|----|---------|----------|-------|-----|--------------|--------------|----------|-----------|--------|
| | | | | | | | | | |

First Take Point (FTP)

| UL | Section | Township | Range | Lot | Ft. from N/S | Ft. from E/W | Latitude | Longitude | County |
|----|---------|----------|-------|-----|--------------|--------------|----------|-----------|--------|
| | | | | | | | | | |

Last Take Point (LTP)

| UL | Section | Township | Range | Lot | Ft. from N/S | Ft. from E/W | Latitude | Longitude | County |
|----|---------|----------|-------|-----|--------------|--------------|----------|-----------|--------|
| | | | | | | | | | |

| | | |
|-------------------------------------------|----------------------------------------------------------------------------------------------------|-------------------------|
| Unitized Area or Area of Uniform Interest | Spacing Unit Type <input type="checkbox"/> Horizontal <input checked="" type="checkbox"/> Vertical | Ground Floor Elevation: |
|-------------------------------------------|----------------------------------------------------------------------------------------------------|-------------------------|

OPERATOR CERTIFICATIONS

I hereby certify that the information contained herein is true and complete to the best of my knowledge and belief, and, if the well is vertical or directional well, that this organization either owns a working interest or unleased mineral interest in the land including the proposed bottom hole location or has a right to drill this well at this location pursuant to a contract with an owner of a working interest or unleased mineral interest, or to a voluntary pooling agreement or a compulsory pooling order heretofore entered by the division.

If this well is a horizontal well, I further certify that this organization has received the consent of at least one lessee or owner of a working interest or unleased mineral interest in each tract (in the target pool or formation) in which any part of the well's completed interval will be located or obtained a compulsory pooling order from the division.

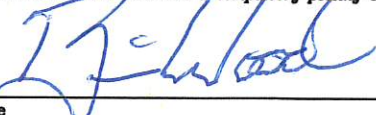
Signature
BRIAN WOOD
Printed Name
brian@permitswest.com
E-mail Address

3-10-25

SURVEYOR CERTIFICATIONS

I hereby certify that the well location shown on this plat was plotted from field notes of actual surveys made by me or under my supervision, and that the same is true and correct to the best of my belief. I further certify that United Field Services, Inc., located at 21 Road 3520 in Flora Vista, New Mexico is the company providing this information.

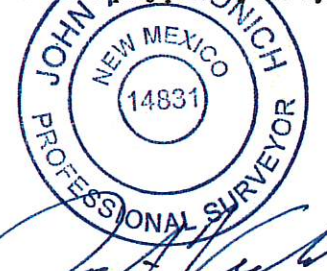
Signature and Seal of Professional Surveyor
14831
Certificate Number
2/27/25
Date of Field Survey
3/10/2025
Date of Certification

Note: No allowable will be assigned to this completion until all interests have been consolidated or a non-standard unit has been approved by the division.

ACREAGE DEDICATION PLATS

This grid represents a standard section. You may superimpose a non-standard section, or larger area, over this grid. Operators must outline the dedicated acreage in a red box, clearly show the well surface location and bottom hole location, if it is directionally drilled, with dimensions from the section lines in the cardinal directions. If this is a horizontal wellbore show on this plat the location of the First Take Point and Last Take Point, and the point within the Completed interval (other than the First Take Point or Last Take Point) that is closest to any outer boundary of the tract.

Surveyors shall use the latest United States government survey or dependent resurvey. Well locations will be in reference to the New Mexico Principal Meridian. If the land is not surveyed, contact the OCD Engineering Bureau. Independent subdivision surveys will not be acceptable.

United Field Services, Inc., located at 21 Road 3520, Flora Vista, New Mexico, is the company providing this plat.

UFSI PROJECT NO. 11983

Legend:

- = SURFACE LOCATION (SHL)
- ⊕ = FOUND MONUMENT AS NOTED
- = CALCULATED CORNER
- (M) = MEASURED
- (C) = CALCULATED

| MORAN-LAVACA, LLC | | | |
|-------------------|----------|-----------|-----|
| WALLACE RANCH 1 | | | |
| FOOTAGES | | | SEC |
| SHL | 589' FNL | 2046' FEL | 19 |

NOTE: BEARINGS AND DISTANCES SHOWN ARE REFERENCED TO THE NEW MEXICO COORDINATE SYSTEM, EAST ZONE, NAD 83, UNLESS OTHERWISE NOTED

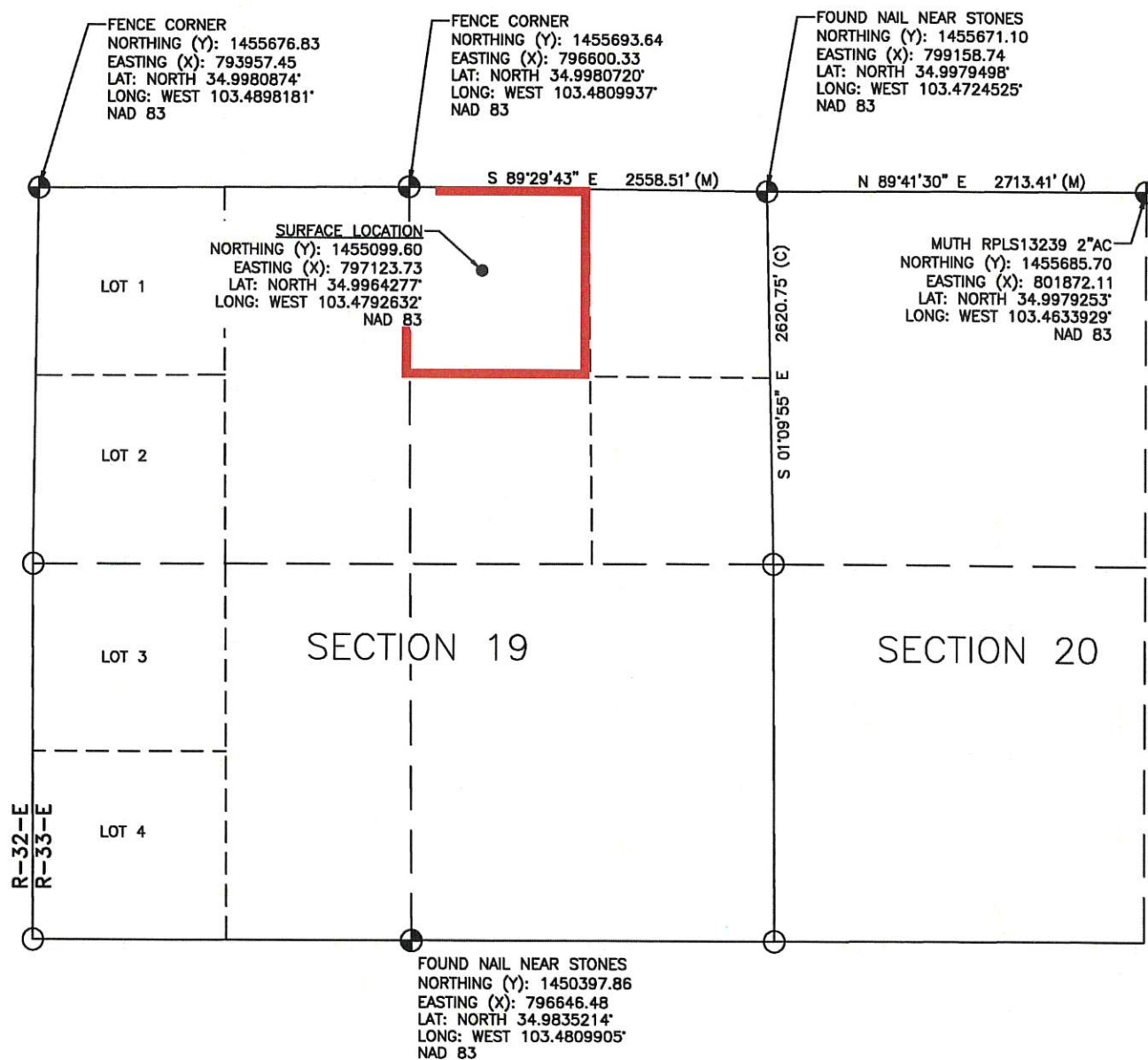

Sante Fe Main Office
Phone: (505) 476-3441

General Information
Phone: (505) 629-6116

Online Phone Directory
<https://www.emnrd.nm.gov/oed/contact-us>

State of New Mexico
Energy, Minerals and Natural Resources
Oil Conservation Division
1220 S. St Francis Dr.
Santa Fe, NM 87505

CONDITIONS

Action 440947

CONDITIONS

| | |
|--------------------------------------------------------------------------|------------------------------------------------------|
| Operator: Moran-Lavaca, LLC 7330 Fern Ave. Shreveport, LA 71134 | OGRID: 329413 |
| | Action Number: 440947 |
| | Action Type: [C-103] NOI Change of Plans (C-103A) |

CONDITIONS

| | | |
|------------|-----------|----------------|
| Created By | Condition | Condition Date |
| dmcclure | None | 5/6/2025 |