

Well Name: POKER LAKE UNIT 13 DTD	Well Location: T24S / R30E / SEC 24 / NENW / 32.208926 / -103.834908	County or Parish/State: EDDY / NM
Well Number: 217H	Type of Well: OIL WELL	Allottee or Tribe Name:
Lease Number: NMNM030453	Unit or CA Name: POKER LAKE UNIT	Unit or CA Number: NMNM71016X
US Well Number: 3001554471	Operator: XTO PERMIAN OPERATING LLC	

Notice of Intent

Sundry ID: 2833768

Type of Submission: Notice of Intent

Type of Action: APD Change

Date Sundry Submitted: 01/24/2025

Time Sundry Submitted: 09:51

Date proposed operation will begin: 01/24/2025

Procedure Description: ***WELL RECORD CLEAN UP*** XTO discovered under well file review that the pool code and dedicated acreage needs to be updated. XTO respectfully requests your approval for changing the pool code as well as dedicated acreage. The pool code should be reflected as 97798, and the dedicated acreage should be reflected as 640. Please see the attached amended C-102 for your approval.

NOI Attachments

Procedure Description

POKER_LAKE_UNIT_13_DTD_217H_C102_FINAL_01_21_2025_20250124093527.pdf

Received by OCD: 2/17/2025 7:40:26 AM

Page 2 of 5

Well Name: POKER LAKE UNIT 13 DTD	Well Location: T24S / R30E / SEC 24 / NENW / 32.208926 / -103.834908	County or Parish/State: EDDY / NM
Well Number: 217H	Type of Well: OIL WELL	Allottee or Tribe Name:
Lease Number: NMNM030453	Unit or CA Name: POKER LAKE UNIT	Unit or CA Number: NMNM71016X
US Well Number: 3001554471	Operator: XTO PERMIAN OPERATING LLC	

Operator

I certify that the foregoing is true and correct. Title 18 U.S.C. Section 1001 and Title 43 U.S.C. Section 1212, make it a crime for any person knowingly and willfully to make to any department or agency of the United States any false, fictitious or fraudulent statements or representations as to any matter within its jurisdiction. Electronic submission of Sundry Notices through this system satisfies regulations requiring a

Operator Electronic Signature: KRISTEN HOUSTON	Signed on: JAN 24, 2025 09:50 AM
Name: XTO PERMIAN OPERATING LLC	
Title: Regulatory Analyst	
Street Address: 6401 HOLIDAY HILL ROAD BLDG 5	
City: MIDLAND	State: TX
Phone: (432) 620-6700	
Email address: KRISTEN.HOUSTON@EXXONMOBIL.COM	

Field

Representative Name:		
Street Address:		
City:	State:	Zip:
Phone:		
Email address:		

BLM Point of Contact

BLM POC Name: CHRISTOPHER WALLS	BLM POC Title: Petroleum Engineer
BLM POC Phone: 5752342234	BLM POC Email Address: cwalls@blm.gov
Disposition: Accepted	Disposition Date: 02/12/2025
Signature: Chris Walls	

C-102 Sumbit electronically Via OCD Permitting	State of New Mexico Energy, Minerals & Natural Resources Department OIL CONVERSION DIVISION	Revised July, 09 2024	
		Submittal Type:	<input type="checkbox"/> Initial Submittal
			<input checked="" type="checkbox"/> Amended Report
		<input type="checkbox"/> As Drilled	

WELL LOCATION INFORMATION			
API Number 30-015-54471	Pool Code 97798	Pool Name WILDCAT G-06 S243026M; BONE SPRING	
Property Code	Property Name POKER LAKE UNIT 13 DTD	Well Number 217H	
OGRID No. 373075	Operator Name XTO PERMIAN OPERATING, LLC.	Ground Level Elevation 3,463'	
Surface Owner: <input type="checkbox"/> State <input type="checkbox"/> Fee <input type="checkbox"/> Tribal <input checked="" type="checkbox"/> Federal		Mineral Owner: <input type="checkbox"/> State <input type="checkbox"/> Fee <input type="checkbox"/> Tribal <input checked="" type="checkbox"/> Federal	

Surface Hole Location									
UL	Section	Township	Range	Lot	Ft. from N/S	Ft. from E/W	Latitude	Longitude	County
C	24	24S	30E		619 FNL	2,440 FWL	32.208928	-103.835085	EDDY

Bottom Hole Location									
UL	Section	Township	Range	Lot	Ft. from N/S	Ft. from E/W	Latitude	Longitude	County
O	25	24S	30E		50 FSL	2,480 FEL	32.181732	-103.833720	EDDY



Dedicated Acres 640.00	Infill or Defining Well INFILL	Defining Well API 30-015-54475	Overlapping Spacing Unit (Y/N) N	Consolidation Code U
Order Numbers.			Well Setbacks are under Common Ownership: <input checked="" type="checkbox"/> Yes <input type="checkbox"/> No	

Kick Off Point (KOP)									
UL	Section	Township	Range	Lot	Ft. from N/S	Ft. from E/W	Latitude	Longitude	County
C	24	24S	30E		619 FNL	2,440 FWL	32.208928	-103.835085	EDDY

First Take Point (FTP)									
UL	Section	Township	Range	Lot	Ft. from N/S	Ft. from E/W	Latitude	Longitude	County
B	24	24S	30E		100 FNL	2,480 FEL	32.210352	-103.833696	EDDY

Last Take Point (LTP)									
UL	Section	Township	Range	Lot	Ft. from N/S	Ft. from E/W	Latitude	Longitude	County
O	25	24S	30E		100 FSL	2,480 FEL	32.181870	-103.833719	EDDY

Unitized Area of Area of Interest NMNM105422429	Spacing Unit Type : <input checked="" type="checkbox"/> Horizontal <input type="checkbox"/> Vertical	Ground Elevation 3,463'
---	--	-----------------------------------

<div>OPERATOR CERTIFICATIONS</div> <div><p><i>I hereby certify that the information contained herein is true and complete to the best of my knowledge and belief, and, if the well is vertical or directional well, that this organization either owns a working interest or unleased mineral interest in the land including the proposed bottom hole location or has a right to drill this at this location pursuant to a contract with an owner of a working interest or unleased mineral interest, or a voluntary pooling agreement or a compulsory pooling order of heretofore entered by the division.</i></p><p><i>If this well is a horizontal well, I further certify that this organization has received the consent of at least one lessee or owner of a working interest or unleased mineral interest in each tract (in the target pool or information) in which any part of the well's completed interval will be located or obtained a compulsory pooling order from the division.</i></p><div><div></div><div>1/24/2025</div></div><div>SignatureDate</div><div>Kristen Houston</div><div>Printed Name</div><div>Kristen.houston@exxonmobil.com</div><div>Email Address</div></div>	<div>SURVEYOR CERTIFICATIONS</div> <div><p><i>I hereby certify that the well location shown on this plat was plotted from field notes of actual surveys made by me or under my supervision, and that the same is true and correct to the best of my belief</i></p><div><div></div><div></div></div><div>Signature and Seal of Professional Surveyor</div><div>MARK DILLON HARP 23786</div><div>Certificate Number</div><div>1/21/2025</div><div>Date of Survey</div><div>DN</div><div>618.013003.10-05</div></div>
--	---

Note: No allowable will be assigned to this completion until all interest have been consolidated or a non-standard unit has been approved by the division.

ACREAGE DEDICATION PLATS

This grid represents a standard section. You may superimpose a non-standard section, or larger area, over this grid. Operators must outline the dedicated acreage in a red box, clearly show the well surface location and bottom hole location, if it is a directionally drilled, with the dimensions from the section lines in the cardinal directions. If this is a horizontal wellbore show on this plat the location of the First Take Point and Last Take Point, and the point within the Completed interval (other then the First Take Point and Last Take Point) that is closest to any outer boundary of the tract.

Surveyor shall use the latest United States government survey or dependent resurvey. Well locations will be in reference to the New Mexico Principal Meridian. If the land in not surveyed, contact the OCD Engineering Bureau. Independent subdivision surveys will not be acceptable.

LEGEND

	SECTION LINE
	PROPOSED WELL BORE
	NEW MEXICO MINERAL LEASE
	330' BUFFER
	ALLOCATION AREA

LINE TABLE		
LINE	AZIMUTH	LENGTH
L1	039°23'35"	672.95'
L2	179°46'24"	10,411.60'

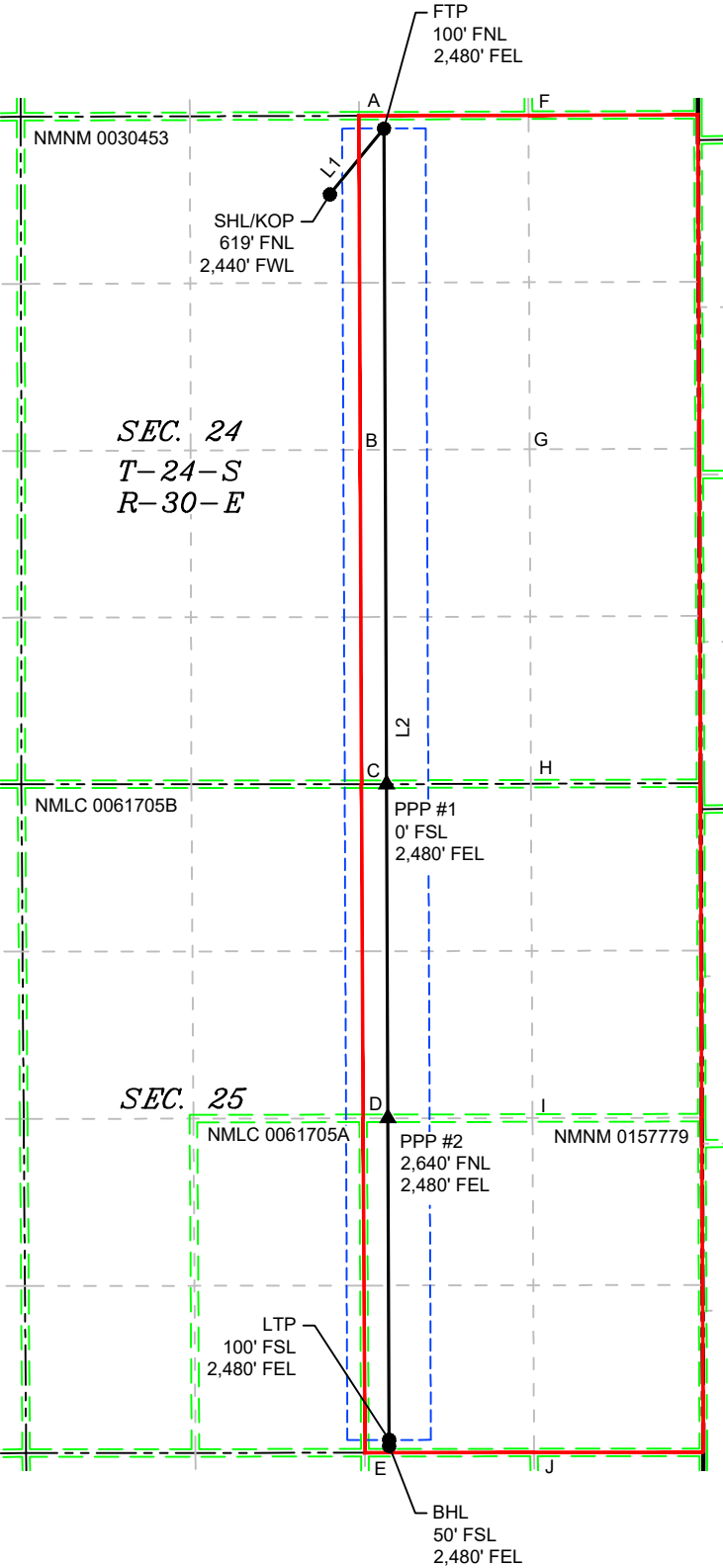

COORDINATE TABLE					
SHL/KOP (NAD 83 NME)			SHL/KOP (NAD 27 NME)		
Y =	440,099.2	N	Y =	440,040.2	N
X =	695,438.1	E	X =	654,254.3	E
LAT. =	32.208928	°N	LAT. =	32.208804	°N
LONG. =	103.835085	°W	LONG. =	103.834599	°W
FTP (NAD 83 NME)			FTP (NAD 27 NME)		
Y =	440,619.3	N	Y =	440,560.3	N
X =	695,865.2	E	X =	654,681.4	E
LAT. =	32.210352	°N	LAT. =	32.210228	°N
LONG. =	103.833696	°W	LONG. =	103.833211	°W
PPP #1 (NAD 83 NME)			PPP #1 (NAD 27 NME)		
Y =	435,438.8	N	Y =	435,380.0	N
X =	695,885.7	E	X =	654,701.7	E
LAT. =	32.196112	°N	LAT. =	32.195988	°N
LONG. =	103.833708	°W	LONG. =	103.833223	°W
PPP #2 (NAD 83 NME)			PPP #2 (NAD 27 NME)		
Y =	432,799.1	N	Y =	432,740.3	N
X =	695,896.2	E	X =	654,712.0	E
LAT. =	32.188855	°N	LAT. =	32.188731	°N
LONG. =	103.833714	°W	LONG. =	103.833229	°W
LTP (NAD 83 NME)			LTP (NAD 27 NME)		
Y =	430,257.7	N	Y =	430,199.0	N
X =	695,906.2	E	X =	654,722.0	E
LAT. =	32.181870	°N	LAT. =	32.181745	°N
LONG. =	103.833719	°W	LONG. =	103.833235	°W
BHL (NAD 83 NME)			BHL (NAD 27 NME)		
Y =	430,207.7	N	Y =	430,149.0	N
X =	695,906.4	E	X =	654,722.2	E
LAT. =	32.181732	°N	LAT. =	32.181608	°N
LONG. =	103.833720	°W	LONG. =	103.833235	°W
CORNER COORDINATES (NAD 83 NME)					
A - Y =	440,718.6	N	A - X =	695,668.2	E
B - Y =	438,079.8	N	B - X =	695,677.6	E
C - Y =	435,438.2	N	C - X =	695,687.0	E
D - Y =	432,798.6	N	D - X =	695,700.7	E
E - Y =	430,157.5	N	E - X =	695,714.4	E
F - Y =	440,723.1	N	F - X =	697,006.5	E
G - Y =	438,084.4	N	G - X =	697,016.3	E
H - Y =	435,442.2	N	H - X =	697,026.2	E
I - Y =	432,801.0	N	I - X =	697,038.3	E
J - Y =	430,159.4	N	J - X =	697,050.5	E
CORNER COORDINATES (NAD 27 NME)					
A - Y =	440,659.6	N	A - X =	654,484.4	E
B - Y =	438,020.8	N	B - X =	654,493.7	E
C - Y =	435,379.4	N	C - X =	654,503.0	E
D - Y =	432,739.8	N	D - X =	654,516.6	E
E - Y =	430,098.8	N	E - X =	654,530.2	E
F - Y =	440,664.1	N	F - X =	655,822.7	E
G - Y =	438,025.5	N	G - X =	655,832.4	E
H - Y =	435,383.4	N	H - X =	655,842.2	E
I - Y =	432,742.2	N	I - X =	655,854.2	E
J - Y =	430,100.6	N	J - X =	655,866.3	E

Sante Fe Main Office
Phone: (505) 476-3441

General Information
Phone: (505) 629-6116

Online Phone Directory
<https://www.emnrd.nm.gov/ocd/contact-us>

State of New Mexico
Energy, Minerals and Natural Resources
Oil Conservation Division
1220 S. St Francis Dr.
Santa Fe, NM 87505

CONDITIONS

Action 432499

CONDITIONS

Operator: XTO ENERGY, INC 6401 Holiday Hill Road Midland, TX 79707	OGRID: 5380
	Action Number: 432499
	Action Type: [C-103] NOI Change of Plans (C-103A)

CONDITIONS

Created By	Condition	Condition Date
dmccclure	Correct past production to [97798] WILDCAT G-06 S243026M; BONE SPRING	5/8/2025
dmccclure	NSL not required due to the boundary being interior to the Poker Lake Unit	5/8/2025