

<b>Well Name:</b> POKER LAKE UNIT 13 DTD	<b>Well Location:</b> T24S / R30E / SEC 24 / NWNE / 32.209392 / -103.830201	<b>County or Parish/State:</b> EDDY / NM
<b>Well Number:</b> 404H	<b>Type of Well:</b> OIL WELL	<b>Allottee or Tribe Name:</b>
<b>Lease Number:</b> NMNM030453	<b>Unit or CA Name:</b> POKER LAKE UNIT	<b>Unit or CA Number:</b> NMNM71016X
<b>US Well Number:</b> 3001554475	<b>Operator:</b> XTO PERMIAN OPERATING LLC	

Notice of Intent

**Sundry ID:** 2833783

**Type of Submission:** Notice of Intent

**Type of Action:** APD Change

**Date Sundry Submitted:** 01/24/2025

**Time Sundry Submitted:** 10:07

**Date proposed operation will begin:** 01/21/2025

**Procedure Description:** \*\*\*WELL RECORD CLEAN UP\*\*\* XTO discovered under well file review that the pool code and dedicated acreage needs to be updated. XTO respectfully requests your approval for changing the pool code as well as dedicated acreage. The pool code should be reflected as 97798, and the dedicated acreage should be reflected as 640. Please see the attached amended C-102 for your approval.

NOI Attachments

Procedure Description

POKER\_LAKE\_UNIT\_13\_DTD\_404H\_C102\_FINAL\_01\_21\_2025\_20250124100700.pdf

Received by OCD: 3/25/2025 2:04:58 PM

Page 2 of 5

Well Name: POKER LAKE UNIT 13 DTD	Well Location: T24S / R30E / SEC 24 / NWNE / 32.209392 / -103.830201	County or Parish/State: EDDY / NM
Well Number: 404H	Type of Well: OIL WELL	Allottee or Tribe Name:
Lease Number: NMNM030453	Unit or CA Name: POKER LAKE UNIT	Unit or CA Number: NMNM71016X
US Well Number: 3001554475	Operator: XTO PERMIAN OPERATING LLC	

Operator

I certify that the foregoing is true and correct. Title 18 U.S.C. Section 1001 and Title 43 U.S.C. Section 1212, make it a crime for any person knowingly and willfully to make to any department or agency of the United States any false, fictitious or fraudulent statements or representations as to any matter within its jurisdiction. Electronic submission of Sundry Notices through this system satisfies regulations requiring a

Operator Electronic Signature: KRISTEN HOUSTON	Signed on: JAN 24, 2025 10:07 AM
Name: XTO PERMIAN OPERATING LLC	
Title: Regulatory Analyst	
Street Address: 6401 HOLIDAY HILL ROAD BLDG 5	
City: MIDLAND	State: TX
Phone: (432) 620-6700	
Email address: KRISTEN.HOUSTON@EXXONMOBIL.COM	

Field

Representative Name:		
Street Address:		
City:	State:	Zip:
Phone:		
Email address:		

BLM Point of Contact

BLM POC Name: CHRISTOPHER WALLS	BLM POC Title: Petroleum Engineer
BLM POC Phone: 5752342234	BLM POC Email Address: cwalls@blm.gov
Disposition: Accepted	Disposition Date: 03/06/2025
Signature: Chris Walls	

C-102  Sumbit electronically Via OCD Permitting	State of New Mexico Energy, Minerals & Natural Resources Department OIL CONVERSION DIVISION	Revised July, 09 2024	
		Submittal Type:	<input type="checkbox"/> Initial Submittal
			<input checked="" type="checkbox"/> Amended Report
		<input type="checkbox"/> As Drilled	

WELL LOCATION INFORMATION			
API Number <b>30-015-54475</b>	Pool Code <b>97798</b>	Pool Name <b>WILDCAT G-06 S243026M; BONE SPRING</b>	
Property Code	Property Name <b>POKER LAKE UNIT 13 DTD</b>	Well Number <b>404H</b>	
OGRID No. <b>373075</b>	Operator Name <b>XTO PERMIAN OPERATING, LLC.</b>	Ground Level Elevation <b>3,477'</b>	
Surface Owner: <input type="checkbox"/> State <input type="checkbox"/> Fee <input type="checkbox"/> Tribal <input checked="" type="checkbox"/> Federal		Mineral Owner: <input type="checkbox"/> State <input type="checkbox"/> Fee <input type="checkbox"/> Tribal <input checked="" type="checkbox"/> Federal	

Surface Hole Location									
UL	Section	Township	Range	Lot	Ft. from N/S	Ft. from E/W	Latitude	Longitude	County
B	24	24S	30E		448 FNL	1,344 FEL	32.209391	-103.830024	EDDY

Bottom Hole Location									
UL	Section	Township	Range	Lot	Ft. from N/S	Ft. from E/W	Latitude	Longitude	County
P	25	24S	30E		50 FSL	1,320 FEL	32.181722	-103.829970	EDDY



Dedicated Acres <b>640.00</b>	Infill or Defining Well <b>DEFINING</b>	Defining Well API	Overlapping Spacing Unit (Y/N) <b>N</b>	Consolidation Code <b>U</b>
Order Numbers.			Well Setbacks are under Common Ownership: <input checked="" type="checkbox"/> Yes <input type="checkbox"/> No	

Kick Off Point (KOP)									
UL	Section	Township	Range	Lot	Ft. from N/S	Ft. from E/W	Latitude	Longitude	County
B	24	24S	30E		448 FNL	1,344 FEL	32.209391	-103.830024	EDDY

First Take Point (FTP)									
UL	Section	Township	Range	Lot	Ft. from N/S	Ft. from E/W	Latitude	Longitude	County
A	24	24S	30E		100 FNL	1,320 FEL	32.210348	-103.829946	EDDY

Last Take Point (LTP)									
UL	Section	Township	Range	Lot	Ft. from N/S	Ft. from E/W	Latitude	Longitude	County
P	25	24S	30E		100 FSL	1,320 FEL	32.181859	-103.829970	EDDY

Unitized Area of Area of Interest <b>NMNM105422429</b>	Spacing Unit Type : <input checked="" type="checkbox"/> Horizontal <input type="checkbox"/> Vertical	Ground Elevation <b>3,477'</b>
---	--	-----------------------------------

<div>OPERATOR CERTIFICATIONS</div> <div><p><i>I hereby certify that the information contained herein is true and complete to the best of my knowledge and belief, and, if the well is vertical or directional well, that this organization either owns a working interest or unleased mineral interest in the land including the proposed bottom hole location or has a right to drill this at this location pursuant to a contract with an owner of a working interest or unleased mineral interest, or a voluntary pooling agreement or a compulsory pooling order of heretofore entered by the division.</i></p><p><i>If this well is a horizontal well, I further certify that this organization has received the consent of at least one lessee or owner of a working interest or unleased mineral interest in each tract (in the target pool or information) in which any part of the well's completed interval will be located or obtained a compulsory pooling order from the division.</i></p><div><div></div><div>1/24/2025</div></div><div>SignatureDate</div><div>Kristen Houston</div><div>Printed Name</div><div>Kristen.houston@exxonmobil.com</div><div>Email Address</div></div>	<div>SURVEYOR CERTIFICATIONS</div> <div><p><i>I hereby certify that the well location shown on this plat was plotted from field notes of actual surveys made by me or under my supervision, and that the same is true and correct to the best of my belief</i></p><div><div></div><div></div></div><div>Signature and Seal of Professional Surveyor</div><div>MARK DILLON HARP 23786</div><div>Certificate Number</div><div>1/21/2025</div><div>Date of Survey</div><div>DN</div><div>618.013003.10-06</div></div>
--	---

Note: No allowable will be assigned to this completion until all interest have been consolidated or a non-standard unit has been approved by the division.

P:\618.013 XTO Energy - NM\003 Poker Lake Unit\10 - PLU 13 DTD - EDDY\Wells\ -06 - 404H\DWG\404H C-102.dwg

ACREAGE DEDICATION PLATS

This grid represents a standard section. You may superimpose a non-standard section, or larger area, over this grid. Operators must outline the dedicated acreage in a red box, clearly show the well surface location and bottom hole location, if it is a directionally drilled, with the dimensions from the section lines in the cardinal directions. If this is a horizontal wellbore show on this plat the location of the First Take Point and Last Take Point, and the point within the Completed interval (other then the First Take Point and Last Take Point) that is closest to any outer boundary of the tract.

Surveyor shall use the latest United States government survey or dependent resurvey. Well locations will be in reference to the New Mexico Principal Meridian. If the land in not surveyed, contact the OCD Engineering Bureau. Independent subdivision surveys will not be acceptable.

LEGEND

- SECTION LINE
- PROPOSED WELL BORE
- NEW MEXICO MINERAL LEASE
- 330' BUFFER
- ALLOCATION AREA

LINE TABLE		
LINE	AZIMUTH	LENGTH
L1	003°41'07"	348.71'
L2	179°46'24"	10,413.82'

COORDINATE TABLE			
SHL/KOP (NAD 83 NME)		SHL/KOP (NAD 27 NME)	
Y =	440,275.1 N	Y =	440,216.1 N
X =	697,002.8 E	X =	655,819.0 E
LAT. =	32.209391 °N	LAT. =	32.209267 °N
LONG. =	103.830024 °W	LONG. =	103.829538 °W
FTP (NAD 83 NME)		FTP (NAD 27 NME)	
Y =	440,623.1 N	Y =	440,564.1 N
X =	697,025.2 E	X =	655,841.4 E
LAT. =	32.210348 °N	LAT. =	32.210224 °N
LONG. =	103.829946 °W	LONG. =	103.829460 °W
PPP #1 (NAD 83 NME)		PPP #1 (NAD 27 NME)	
Y =	435,442.3 N	Y =	435,383.4 N
X =	697,045.7 E	X =	655,861.7 E
LAT. =	32.196106 °N	LAT. =	32.195982 °N
LONG. =	103.829958 °W	LONG. =	103.829473 °W
PPP #2 (NAD 83 NME)		PPP #2 (NAD 27 NME)	
Y =	432,801.2 N	Y =	432,742.4 N
X =	697,056.2 E	X =	655,872.0 E
LAT. =	32.188846 °N	LAT. =	32.188722 °N
LONG. =	103.829964 °W	LONG. =	103.829480 °W
LTP (NAD 83 NME)		LTP (NAD 27 NME)	
Y =	430,259.4 N	Y =	430,200.7 N
X =	697,066.2 E	X =	655,882.0 E
LAT. =	32.181859 °N	LAT. =	32.181735 °N
LONG. =	103.829970 °W	LONG. =	103.829486 °W
BHL (NAD 83 NME)		BHL (NAD 27 NME)	
Y =	430,209.4 N	Y =	430,150.7 N
X =	697,066.4 E	X =	655,882.2 E
LAT. =	32.181722 °N	LAT. =	32.181598 °N
LONG. =	103.829970 °W	LONG. =	103.829486 °W
CORNER COORDINATES (NAD 83 NME)			
A - Y =	440,727.5 N	A - X =	698,344.8 E
B - Y =	438,089.0 N	B - X =	698,354.9 E
C - Y =	435,446.2 N	C - X =	698,365.4 E
D - Y =	432,803.4 N	D - X =	698,375.8 E
E - Y =	430,161.2 N	E - X =	698,386.6 E
F - Y =	440,723.1 N	F - X =	697,006.5 E
G - Y =	438,084.4 N	G - X =	697,016.3 E
H - Y =	435,442.2 N	H - X =	697,026.2 E
I - Y =	432,801.0 N	I - X =	697,038.3 E
J - Y =	430,159.4 N	J - X =	697,050.5 E
CORNER COORDINATES (NAD 27 NME)			
A - Y =	440,668.5 N	A - X =	657,161.0 E
B - Y =	438,030.1 N	B - X =	657,171.0 E
C - Y =	435,387.4 N	C - X =	657,181.3 E
D - Y =	432,744.6 N	D - X =	657,191.7 E
E - Y =	430,102.5 N	E - X =	657,202.4 E
F - Y =	440,664.1 N	F - X =	655,822.7 E
G - Y =	438,025.5 N	G - X =	655,832.4 E
H - Y =	435,383.4 N	H - X =	655,842.2 E
I - Y =	432,742.2 N	I - X =	655,854.2 E
J - Y =	430,100.6 N	J - X =	655,866.3 E

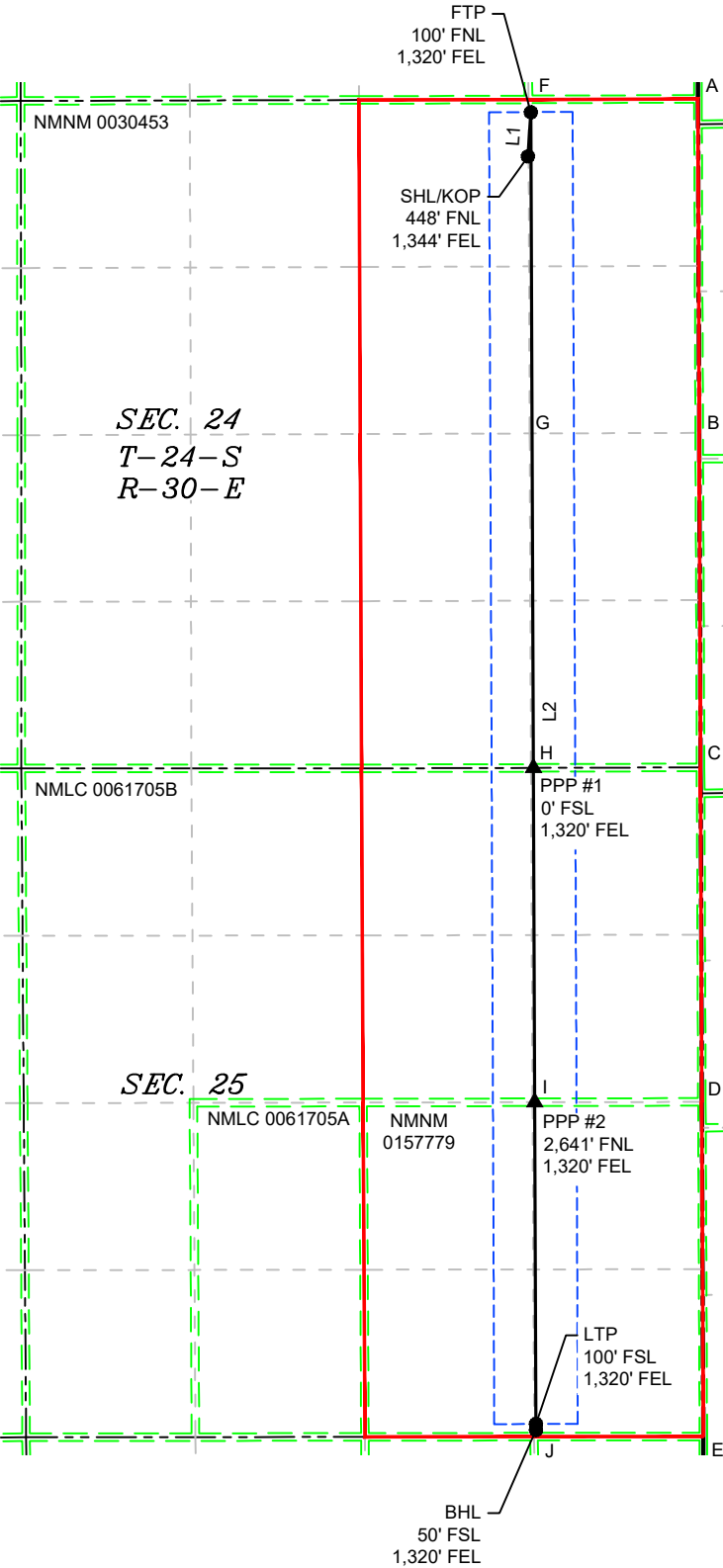

\\618.013 XTO Energy - NM\003 Poker Lake Unit\10 - PLU 13 DTD - EDDY\Wells\06 - 404H\DWG\404H C-102.dwg

Sante Fe Main Office  
Phone: (505) 476-3441

General Information  
Phone: (505) 629-6116

Online Phone Directory  
<https://www.emnrd.nm.gov/oed/contact-us>

State of New Mexico  
Energy, Minerals and Natural Resources  
Oil Conservation Division  
1220 S. St Francis Dr.  
Santa Fe, NM 87505

CONDITIONS

Action 445550

CONDITIONS

Operator: XTO PERMIAN OPERATING LLC. 6401 HOLIDAY HILL ROAD MIDLAND, TX 79707	OGRID: 373075
	Action Number: 445550
	Action Type: [C-103] NOI Change of Plans (C-103A)

CONDITIONS

Created By	Condition	Condition Date
dmcclure	None	5/8/2025