

|                                |   |                                  |
|--------------------------------|---|----------------------------------|
| Well Name: QUAIL RIDGE 3       | Well Location: T20S / R34E / SEC 3 / NWNE / 32.6076621 / -103.5459219 | County or Parish/State: LEA / NM |
| Well Number: 01                | Type of Well: OIL WELL  | Allottee or Tribe Name:          |
| Lease Number: NMNM28880        | Unit or CA Name:  | Unit or CA Number:               |
| US Well Number: 300253247500S1 | Operator: 3R OPERATING LLC  |                                  |

Notice of Intent

Sundry ID: 2848362

Type of Submission: Notice of Intent

Date Sundry Submitted: 04/25/2025

Date proposed operation will begin: 04/25/2025

Type of Action: Temporary Abandonment

Time Sundry Submitted: 08:05

Procedure Description: 3R Operating is requesting a TA extension for this well. Attached is a copy of the passing MIT chart and witness form from NMOCD.

Surface Disturbance

Is any additional surface disturbance proposed?: No

NOI Attachments

Procedure Description

MIT\_Combined\_20250430140439.pdf

Received by OCD: 4/30/2025 3:45:41 PM

Page 2 of 7

|                                |   |                                  |
|--------------------------------|---|----------------------------------|
| Well Name: QUAIL RIDGE 3       | Well Location: T20S / R34E / SEC 3 / NWNE / 32.6076621 / -103.5459219 | County or Parish/State: LEA / NM |
| Well Number: 01                | Type of Well: OIL WELL  | Allottee or Tribe Name:          |
| Lease Number: NMNM28880        | Unit or CA Name:  | Unit or CA Number:               |
| US Well Number: 300253247500S1 | Operator: 3R OPERATING LLC  |                                  |

Conditions of Approval

Specialist Review

TA\_COA\_20250430141647.pdf

Operator

I certify that the foregoing is true and correct. Title 18 U.S.C. Section 1001 and Title 43 U.S.C. Section 1212, make it a crime for any person knowingly and willfully to make to any department or agency of the United States any false, fictitious or fraudulent statements or representations as to any matter within its jurisdiction. Electronic submission of Sundry Notices through this system satisfies regulations requiring a

|   |                                  |
|---|----------------------------------|
| Operator Electronic Signature: AUSTIN TRAMELL | Signed on: APR 30, 2025 02:04 PM |
| Name: 3R OPERATING LLC                        |                                  |
| Title: Director Environmental and Regulatory  |                                  |
| Street Address: PO BOX 692229                 |                                  |
| City: HOUSTON                                 | State: TX                        |
| Phone: (832) 810-1037                         |                                  |
| Email address: ATRAMELL@3ROPERATING.COM       |                                  |

Field

|                      |        |      |
|----------------------|--------|------|
| Representative Name: |        |      |
| Street Address:      |        |      |
| City:                | State: | Zip: |
| Phone:               |        |      |
| Email address:       |        |      |

BLM Point of Contact

|                                  |   |
|----------------------------------|---|
| BLM POC Name: JONATHON W SHEPARD | BLM POC Title: Petroleum Engineer       |
| BLM POC Phone: 5752345972        | BLM POC Email Address: jshepard@blm.gov |
| Disposition: Approved            | Disposition Date: 04/30/2025            |
| Signature: Jonathon Shepard      |   |



Physical: 20405 State Highway 249  
Ste 820  
Houston TX 77070  
Mailing Address: P.O. Box 692229  
Houston, TX 77269-2230

---

3R Operating TA'd this well on 04/23/2025

An extension was requested and approved by BLM 04/30/2025.

An updated MIT was conducted/witnessed and witnessed NMOCD rep on 04/21/2025.

MIT passed inspection.

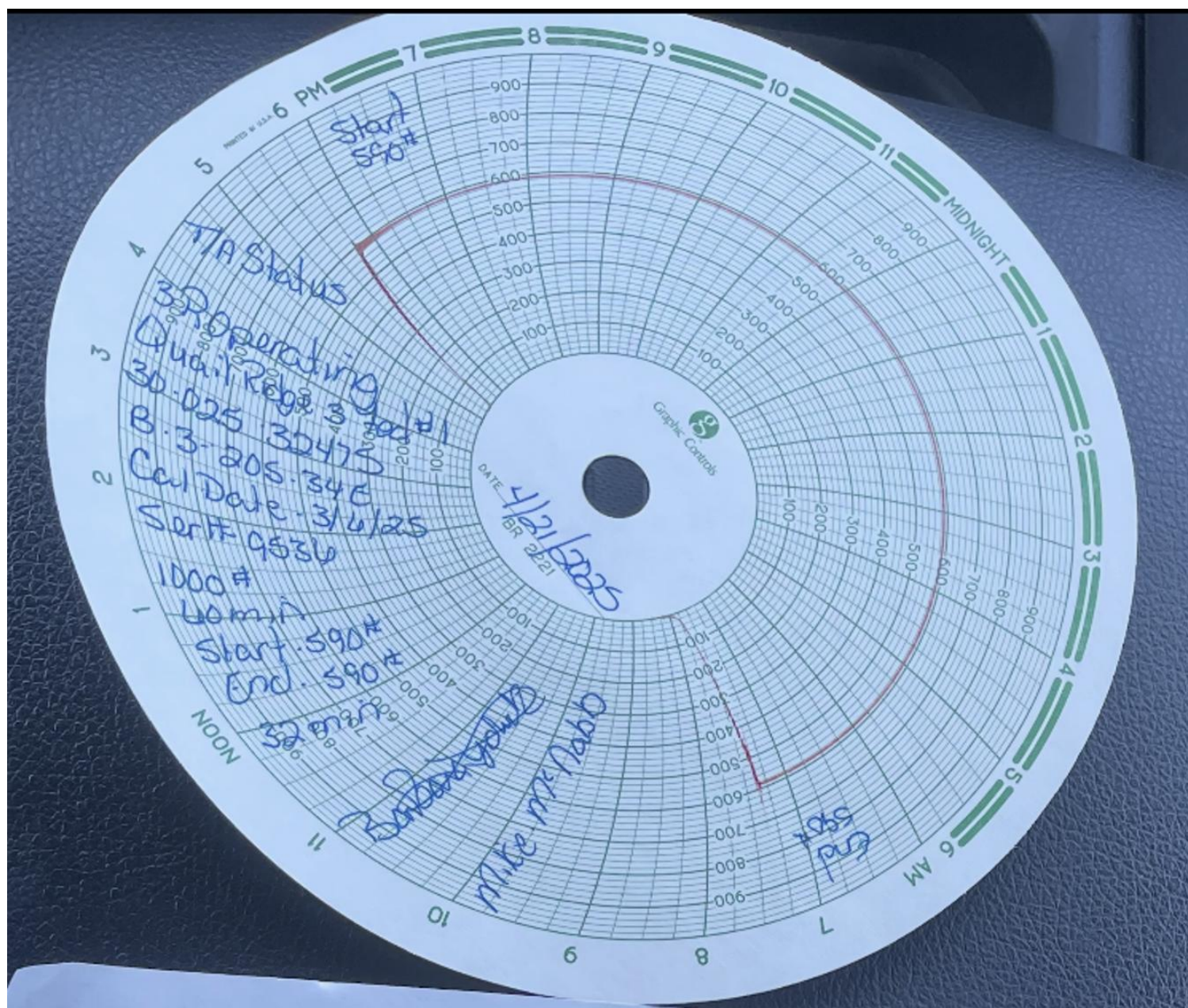



District I  
1625 N. French Dr., Hobbs, NM 88240  
Phone: (575) 393-6161 Fax: (575) 393-0720

State of New Mexico  
Energy, Minerals and Natural Resources Department  
Oil Conservation Division Hobbs District Office

## BRADENHEAD TEST REPORT

|   |                                   |
|---|-----------------------------------|
| Operator Name<br><b>3R Operating</b>          | API Number<br><b>30-025-32475</b> |
| Property Name<br><b>Quail Ridge 3 Federal</b> | Well No<br><b>1</b>               |

|                       |                     |                        |                     |                          |                      |                          |                      |                      |
|-----------------------|---------------------|------------------------|---------------------|--------------------------|----------------------|--------------------------|----------------------|----------------------|
| U/L - Lot<br><b>B</b> | Section<br><b>3</b> | Township<br><b>20S</b> | Range<br><b>34E</b> | Feet from<br><b>1660</b> | N/S Line<br><b>N</b> | Feet From<br><b>1980</b> | E/W Line<br><b>E</b> | County<br><b>Lea</b> |
|-----------------------|---------------------|------------------------|---------------------|--------------------------|----------------------|--------------------------|----------------------|----------------------|

|  |   |   |  |
|--|---|---|--|
| Well Status  |   | DATE<br><b>4/21/2025</b>  |  |
| TA'D Well<br><input checked="" type="radio"/> YES <input type="radio"/> NO | SHUT-IN<br><input type="radio"/> YES <input type="radio"/> NO | INJECTOR<br><input type="radio"/> INJ <input type="radio"/> SWD | PRODUCER<br><input checked="" type="radio"/> OIL <input type="radio"/> GAS |

## OBSERVED DATA

|                      | (A)Surf-Interm  | (B)Interm(1) | (C)Interm(2) | (D)Prod Casing   | (E)Tubing          |
|----------------------|-----------------|--------------|--------------|--|--------------------|
| Pressure             | <b>Cemented</b> |              |              | <b>0</b>   | <b>T/A</b>         |
| Flow Characteristics |                 |              |              |  |                    |
| Puff                 | Y / N           | Y / N        | Y / N        | <input checked="" type="radio"/> Y <input type="radio"/> N | CO2 _____          |
| Steady Flow          | Y / N           | Y / N        | Y / N        | <input checked="" type="radio"/> Y <input type="radio"/> N | WTR _____          |
| Surges               | Y / N           | Y / N        | Y / N        | <input checked="" type="radio"/> Y <input type="radio"/> N | GAS _____          |
| Down to nothing      | Y / N           | Y / N        | Y / N        | <input checked="" type="radio"/> Y <input type="radio"/> N | If applicable type |
| Gas or Oil           | Y / N           | Y / N        | Y / N        | <input checked="" type="radio"/> Y <input type="radio"/> N | fluid injected for |
| Water                | Y / N           | Y / N        | Y / N        | <input checked="" type="radio"/> Y <input type="radio"/> N | Waterflood         |

Remarks: Please state for each string (A,B,C,D,E) pertinent information regarding bleed down or continuous build up if applies.

**T/A Status BHT-OK**

|                |         |                           |  |
|----------------|---------|---------------------------|--|
| Signature:     |         | OIL CONSERVATION DIVISION |  |
| Printed name   |         | Entered into RBDMS        |  |
| Title:         |         | Re-test                   |  |
| E-mail Address | Phone   |                           |  |
| Date:          | Witness |                           |  |

| <b>3R Operating, LLC</b>  |             | Wellbore Diagram  |         |  |  |           |             |           |         |         |         |       |         |           |  |  |  |            |  |  |  |           |             |           |         |        |        |       |         |     |  |  |  |  |  |
|---|-------------|---|---------|--|--|-----------|-------------|-----------|---------|---------|---------|-------|---------|-----------|--|--|--|------------|--|--|--|-----------|-------------|-----------|---------|--------|--------|-------|---------|-----|--|--|--|--|--|
| Prepared By: TYLER LANE      Date: 4/30/2025  |             | <input checked="" type="checkbox"/> Current <input type="checkbox"/> Proposed <input type="checkbox"/> Other  |         |  |  |           |             |           |         |         |         |       |         |           |  |  |  |            |  |  |  |           |             |           |         |        |        |       |         |     |  |  |  |  |  |
| Well Name: QUAIL RIDGE 3 FEDERAL #1<br>API #: 30-025-32475<br>Operator: 3R Operating, LLC<br>Operator #: 331569<br>Field: LEA ; DELAWARE NE<br>County: LEA<br>State: New Mexico<br>Location: Section 3 Township 20S Range 34E<br>660' from NL line 1,980' from EL line<br>Lat/Long: 32.607735 -103.546021   |             | Spud Date: 9/29/1995<br>Completion Date: 12/20/1995<br>First Sales Date: 12/20/1995<br>Lift Type: <input type="checkbox"/> Flowing <input type="checkbox"/> ESP <input type="checkbox"/> Pumping <input type="checkbox"/> Gas-Lift <input type="checkbox"/> Plunger Lift <input type="checkbox"/> Other<br>Oil Purchaser: TEXACO TRADING AND TRANSPORT<br>Oil Purchaser #: 22507<br>Gas Purchaser: GPM GAS CORPORATION<br>Gas Purchaser #: 9171 |         |  |  |           |             |           |         |         |         |       |         |           |  |  |  |            |  |  |  |           |             |           |         |        |        |       |         |     |  |  |  |  |  |
| Wellbore Mechanics:<br>KB: N/A<br><br>Rods:<br>NONE<br><br><br>Tubing:<br>KB KB Elevation<br><br><br>Casing:<br>SURFACE CASING<br>0.00<br><br><div style="display: flex; align-items: flex-start;"> <table border="1" style="margin-right: 10px;"> <thead> <tr><th colspan="4">SURFACE</th></tr> <tr><th>HOLE SIZE</th><th>CASING SIZE</th><th>DEPTH SET</th><th>CMT TOP</th></tr> </thead> <tbody> <tr> <td>17-1/2"</td><td>13-3/8"</td><td>1,520</td><td>SURFACE</td></tr> <tr><td colspan="4">61# &amp; 68#</td></tr> </tbody> </table> <div style="margin-top: 20px;">           PRODUCTION CASING<br/> <table border="1"> <thead> <tr><th colspan="4">PRODUCTION</th></tr> <tr><th>HOLE SIZE</th><th>CASING SIZE</th><th>DEPTH SET</th><th>CMT TOP</th></tr> </thead> <tbody> <tr> <td>7-7/8"</td><td>5-1/2"</td><td>8,400</td><td>SURFACE</td></tr> <tr><td colspan="4">17#</td></tr> </tbody> </table> </div> </div> |             | SURFACE   |         |  |  | HOLE SIZE | CASING SIZE | DEPTH SET | CMT TOP | 17-1/2" | 13-3/8" | 1,520 | SURFACE | 61# & 68# |  |  |  | PRODUCTION |  |  |  | HOLE SIZE | CASING SIZE | DEPTH SET | CMT TOP | 7-7/8" | 5-1/2" | 8,400 | SURFACE | 17# |  |  |  | <div style="display: flex; align-items: center;"> <div style="margin-left: 10px;">           Completions:<br/>           Producing Zones:<br/>               1 DELAWARE<br/>               2<br/>               3<br/>               4<br/><br/>           Perforations:<br/>               1 8,126' - 8,241' (1995)<br/><br/>               2 5,612' - 5,746' (2002)<br/><br/>               3<br/><br/>               4<br/><br/>           Treatments By Zone:<br/>               1 3,000 GALS OF ACID ; 176,000 GAL 16/30 SAND<br/><br/>               2 3,000 GALS FO 10% ACID, 40,000 GALS GEL, 10,000 GAL FLUSH, 137,000# 16/30, 24,000# 16/30 RESIN-COAT SAND<br/><br/>           BHT:<br/>           PBTD: 8,400<br/>           TD: 8,400         </div> </div> |  |
| SURFACE   |             |   |         |  |  |           |             |           |         |         |         |       |         |           |  |  |  |            |  |  |  |           |             |           |         |        |        |       |         |     |  |  |  |  |  |
| HOLE SIZE   | CASING SIZE | DEPTH SET   | CMT TOP |  |  |           |             |           |         |         |         |       |         |           |  |  |  |            |  |  |  |           |             |           |         |        |        |       |         |     |  |  |  |  |  |
| 17-1/2"   | 13-3/8"     | 1,520   | SURFACE |  |  |           |             |           |         |         |         |       |         |           |  |  |  |            |  |  |  |           |             |           |         |        |        |       |         |     |  |  |  |  |  |
| 61# & 68#   |             |   |         |  |  |           |             |           |         |         |         |       |         |           |  |  |  |            |  |  |  |           |             |           |         |        |        |       |         |     |  |  |  |  |  |
| PRODUCTION  |             |   |         |  |  |           |             |           |         |         |         |       |         |           |  |  |  |            |  |  |  |           |             |           |         |        |        |       |         |     |  |  |  |  |  |
| HOLE SIZE   | CASING SIZE | DEPTH SET   | CMT TOP |  |  |           |             |           |         |         |         |       |         |           |  |  |  |            |  |  |  |           |             |           |         |        |        |       |         |     |  |  |  |  |  |
| 7-7/8"  | 5-1/2"      | 8,400   | SURFACE |  |  |           |             |           |         |         |         |       |         |           |  |  |  |            |  |  |  |           |             |           |         |        |        |       |         |     |  |  |  |  |  |
| 17#   |             |   |         |  |  |           |             |           |         |         |         |       |         |           |  |  |  |            |  |  |  |           |             |           |         |        |        |       |         |     |  |  |  |  |  |
| Additional Remarks:   |             |   |         |  |  |           |             |           |         |         |         |       |         |           |  |  |  |            |  |  |  |           |             |           |         |        |        |       |         |     |  |  |  |  |  |

Sante Fe Main Office  
Phone: (505) 476-3441

General Information  
Phone: (505) 629-6116

Online Phone Directory  
<https://www.emnrd.nm.gov/oed/contact-us>

State of New Mexico  
Energy, Minerals and Natural Resources  
Oil Conservation Division  
1220 S. St Francis Dr.  
Santa Fe, NM 87505

CONDITIONS

Action 457339

CONDITIONS

|  |   |
|--|---|
| Operator:<br>3R Operating, LLC<br>20405 State Highway 249<br>Houston, TX 77070 | OGRID:<br>331569  |
|  | Action Number:<br>457339                                    |
|  | Action Type:<br>[C-103] Sub. Temporary Abandonment (C-103U) |

CONDITIONS

|            |           |                |
|------------|-----------|----------------|
| Created By | Condition | Condition Date |
| gcordero   | None      | 5/14/2025      |