

Form 3160-5  
(June 2019)UNITED STATES  
DEPARTMENT OF THE INTERIOR  
BUREAU OF LAND MANAGEMENTFORM APPROVED  
OMB No. 1004-0137  
Expires: October 31, 2021**SUNDRY NOTICES AND REPORTS ON WELLS**  
**Do not use this form for proposals to drill or to re-enter an abandoned well. Use Form 3160-3 (APD) for such proposals.**

5. Lease Serial No.

NMNM14847

6. If Indian, Allottee or Tribe Name

**SUBMIT IN TRIPLICATE - Other instructions on page 2**

1. Type of Well

☒ Oil Well☐ Gas Well☐ Other

2. Name of Operator

LONGFELLOW ENERGY LP

3a. Address 8115 PRESTON ROAD SUITE 800, DALLAS, TX

3b. Phone No. (include area code)  
(972) 590-9900

10. Field and Pool or Exploratory Area

EMPIRE/GLORIETA YESO

4. Location of Well (Footage, Sec., T., R., M., or Survey Description)

SEC 13/T17S/R28E/NMP

11. Country or Parish, State

EDDY/NM

## 12. CHECK THE APPROPRIATE BOX(ES) TO INDICATE NATURE OF NOTICE, REPORT OR OTHER DATA

TYPE OF SUBMISSION	TYPE OF ACTION				
<input checked="" type="checkbox"/> Notice of Intent	<input type="checkbox"/> Acidize	<input type="checkbox"/> Deepen	<input type="checkbox"/> Production (Start/Resume)	<input type="checkbox"/> Water Shut-Off	
<input type="checkbox"/> Subsequent Report	<input type="checkbox"/> Alter Casing	<input type="checkbox"/> Hydraulic Fracturing	<input type="checkbox"/> Reclamation	<input type="checkbox"/> Well Integrity	
<input type="checkbox"/> Final Abandonment Notice	<input type="checkbox"/> Casing Repair	<input type="checkbox"/> New Construction	<input type="checkbox"/> Recomplete	<input type="checkbox"/> Other	
	<input checked="" type="checkbox"/> Change Plans	<input type="checkbox"/> Plug and Abandon	<input type="checkbox"/> Temporarily Abandon		
	<input type="checkbox"/> Convert to Injection	<input type="checkbox"/> Plug Back	<input type="checkbox"/> Water Disposal		

13. Describe Proposed or Completed Operation: Clearly state all pertinent details, including estimated starting date of any proposed work and approximate duration thereof. If the proposal is to deepen directionally or recompleat horizontally, give subsurface locations and measured and true vertical depths of all pertinent markers and zones. Attach the Bond under which the work will be perfonned or provide the Bond No. on file with BLM/BIA. Required subsequent reports must be filed within 30 days following completion of the involved operations. If the operation results in a multiple completion or recompleat in a new interval, a Form 3160-4 must be filed once testing has been completed. Final Abandonment Notices must be filed only after all requirements, including reclamation, have been completed and the operator has detennined that the site is ready for final inspection.)

Request a well name change from Ozzy Federal Com 18D 002H to Ozzy Federal Com 1817DX 002H

14. I hereby certify that the foregoing is true and correct. Name (Printed/Typed)

BRIAN WOOD / Ph: (505) 466-8120

Permitting Agent

Title

(Electronic Submission)  
Signature

Date

02/20/2025

**THE SPACE FOR FEDERAL OR STATE OFFICE USE**

Approved by

CIJI METHOLA / Ph: (575) 234-5924 / Approved

GIS Support - Adjudicator

Title

Date

04/17/2025

Conditions of approval, if any, are attached. Approval of this notice does not warrant or certify that the applicant holds legal or equitable title to those rights in the subject lease which would entitle the applicant to conduct operations thereon.

Office CARLSBAD

Title 18 U.S.C Section 1001 and Title 43 U.S.C Section 1212, make it a crime for any person knowingly and willfully to make to any department or agency of the United States any false, fictitious or fraudulent statements or representations as to any matter within its jurisdiction.

(Instructions on page 2)

C-102  Submit Electronically Via OCD Permitting	State of New Mexico Energy, Minerals & Natural Resources Department OIL CONSERVATION DIVISION	Revised July 9, 2024	
		Submittal Type:	<input type="checkbox"/> Initial Submittal
			<input checked="" type="checkbox"/> Amended Report <small>NAME CHANGE</small>
		<input checked="" type="checkbox"/> As Drilled	

## WELL LOCATION INFORMATION

API Number <b>30-015-48328</b>	Pool Code <b>96210</b>	Pool Name <b>EMPIRE;GLORIETA-YESO</b>
Property Code <b>330812</b>	Property Name <b>OZZY FEDERAL COM 1817DX</b>	Well Number <b>002H</b>
OGRID No. <b>372210</b>	Operator Name <b>LONGFELLOW ENERGY, LP</b>	Ground Level Elevation <b>3697.6</b>
Surface Owner: <input checked="" type="checkbox"/> State <input type="checkbox"/> Fee <input type="checkbox"/> Tribal <input type="checkbox"/> Federal		Mineral Owner: <input checked="" type="checkbox"/> State <input type="checkbox"/> Fee <input type="checkbox"/> Tribal <input checked="" type="checkbox"/> Federal

## Surface Location

UL P	Section 13	Township 17 S	Range 28 E	Lot	Ft. from N/S 240 SOUTH	Ft. from E/W 610 EAST	Latitude 32.8292405°N	Longitude 104.1233931°W	County EDDY
---------	---------------	------------------	---------------	-----	---------------------------	--------------------------	--------------------------	----------------------------	----------------

## Bottom Hole Location

UL P	Section 17	Township 17 S	Range 29 E	Lot	Ft. from N/S 478 SOUTH	Ft. from E/W 19 EAST	Latitude 32.8286171°N	Longitude 104.0884510°W	County EDDY
---------	---------------	------------------	---------------	-----	---------------------------	-------------------------	--------------------------	----------------------------	----------------

Dedicated Acres <b>307.04</b>	Infill or Defining Well	Defining Well API	Overlapping Spacing Unit (Y/N)	Consolidation Code <b>C</b>
Order Numbers.			Well setbacks are under Common Ownership: <input type="checkbox"/> Yes <input type="checkbox"/> No	

## Kick Off Point (KOP)

UL P	Section 13	Township 17 S	Range 28 E	Lot	Ft. from N/S 74 SOUTH	Ft. from E/W 826 EAST	Latitude 32.8287802°N	Longitude 104.1240981°W	County EDDY
---------	---------------	------------------	---------------	-----	--------------------------	--------------------------	--------------------------	----------------------------	----------------

## First Take Point (FTP)

UL	Section 18	Township 17 S	Range 29 E	Lot 4	Ft. from N/S 474 SOUTH	Ft. from E/W 100 WEST	Latitude 32.8286442°N	Longitude 104.1210842°W	County EDDY
----	---------------	------------------	---------------	----------	---------------------------	--------------------------	--------------------------	----------------------------	----------------

## Last Take Point (LTP)

UL P	Section 17	Township 17 S	Range 29 E	Lot	Ft. from N/S 478 SOUTH	Ft. from E/W 100 EAST	Latitude 32.8286150°N	Longitude 104.0887137°W	County EDDY
---------	---------------	------------------	---------------	-----	---------------------------	--------------------------	--------------------------	----------------------------	----------------

Unitized Area or Area of Uniform Interest	Spacing Unit Type <input checked="" type="checkbox"/> Horizontal <input type="checkbox"/> Vertical	Ground Floor Elevation:
---	--	-------------------------

## OPERATOR CERTIFICATIONS

I hereby certify that the information contained herein is true and complete to the best of my knowledge and belief, and, if the well is a vertical or directional well, that this organization either owns a working interest or unleased mineral interest in the land including the proposed bottom hole location or has a right to drill this well at this location pursuant to a contract with an owner of a working interest run leased mineral interest, or to a voluntary pooling agreement or a compulsory pooling order here to fore entered by the division.

If this well is a horizontal well, I further certify that this organization has received the consent of at least one lessee or owner of a working interest or unleased mineral interest in each tract (in the target pool or formation) in which any part of the well's completed interval will be located or obtained a compulsory pooling order from the division.

  
Signature Date

BRIAN WOOD

Printed Name

brian@permitswest.com

Email Address

## SURVEYOR CERTIFICATIONS

I hereby certify that the well location shown on this plat was plotted from field notes of actual surveys made by me or under my supervision, and that the same is true and correct to the best of my belief.



Signature and Seal of Professional Surveyor  
FILIMON F. JARAMILLO

Certificate Number

PLS 12797

Date of Survey

FEBRUARY 18, 2025

SURVEY NO. 8394A

Note: No allowable will be assigned to this completion until all interests have been consolidated or a non-standard unit has been approved by the division.



This grid represents a standard section. You may superimpose a non-standard section, or larger area, over this grid. Operators must outline the dedicated acreage in a red box, clearly show the well surface location and bottom hole location, if it is directionally drilled, with the dimensions from the section lines in the cardinal directions. If this is a horizontal wellbore show on this plat the location of the First Take Point and Last Take Point, and the point within the Completed interval (other than the First Take Point or Last Take Point) that is closest to any outer boundary of the tract.

Surveyors shall use the latest United States government survey or dependent resurvey. Well locations will be in reference to the New Mexico Principal Meridian. If the land is not surveyed, contact the OCD Engineering Bureau. Independent subdivision surveys will not be acceptable.

**OZZY FEDERAL COM 1817DX 002H**  
EL. = 3697.6

**LEGEND**

--- SECTION LINE  
--- QUARTER LINE  
--- LEASE LINE  
--- WELL PATH

**GEODETTIC COORDINATES**

NAD 83 NMSP EAST  
SURFACE LOCATION  
240' FSL, 610' FEL  
N.=665474.62  
E.=605824.01  
LAT.=32.8292405°N  
LONG.=104.1233931°W

LAST TAKE POINT  
478' FSL, 100' FEL  
N.=665269.97  
E.=616476.88  
LAT.=32.8286150°N  
LONG.=104.0887137°W

PPP3  
496' FSL, 2643' FEL  
N.=665273.85  
E.=613934.26  
LAT.=32.8286416°N  
LONG.=104.0969913°W

**CORNER COORDINATES TABLE**

NAD 83 NMSP EAST  
A - N.=670523.36 E.=601110.01  
B - N.=670530.36 E.=603773.17  
C - N.=670541.17 E.=606438.49  
D - N.=670056.28 E.=606438.67  
E - N.=670060.53 E.=608638.71  
F - N.=670067.31 E.=611279.13  
G - N.=670070.57 E.=613922.40  
H - N.=670073.83 E.=616565.67  
I - N.=667862.46 E.=601172.46  
J - N.=667890.09 E.=606436.09  
K - N.=667420.62 E.=606435.94  
L - N.=667426.00 E.=611284.41  
M - N.=667433.33 E.=616571.97  
N - N.=665202.37 E.=601236.81  
O - N.=665220.65 E.=603835.19  
P - N.=665238.99 E.=606433.68  
Q - N.=664784.94 E.=606432.86  
R - N.=664789.39 E.=608640.89  
S - N.=664783.74 E.=611289.69  
T - N.=664777.48 E.=613935.48  
U - N.=664792.68 E.=616577.93

KICK OFF POINT  
74' FSL, 826' FEL  
N.=665306.74  
E.=605607.80  
LAT.=32.8287802°N  
LONG.=104.1240981°W

BOTTOM OF HOLE  
478' FSL, 19' FEL  
N.=665270.92  
E.=616557.60  
LAT.=32.8286171°N  
LONG.=104.0884510°W

FIRST TAKE POINT  
474' FSL, 100' FWL  
N.=665259.09  
E.=606533.67  
LAT.=32.8286442°N  
LONG.=104.1210842°W

PPP2  
478' FSL, 1324' FWL  
N.=665264.67  
E.=609964.71  
LAT.=32.8286401°N  
LONG.=104.1099143°W

**AS-DRILLED**

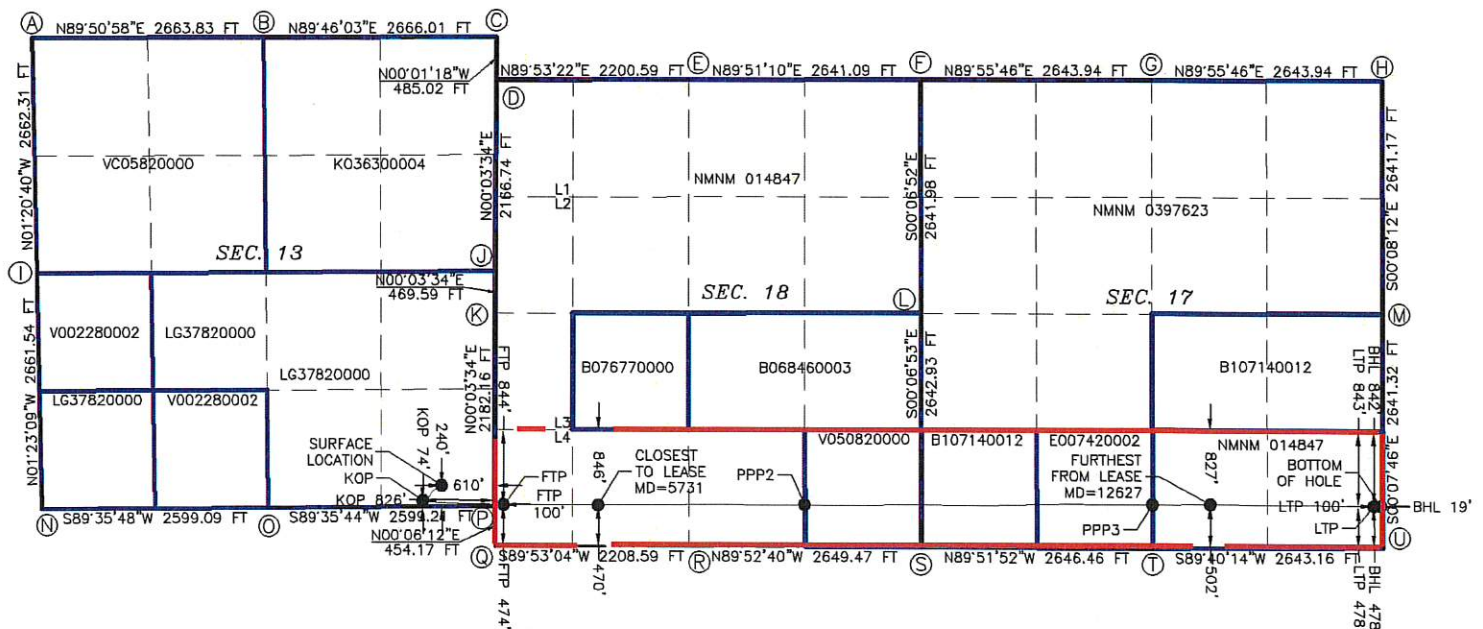

Sante Fe Main Office  
Phone: (505) 476-3441

General Information  
Phone: (505) 629-6116

Online Phone Directory  
<https://www.emnrd.nm.gov/oed/contact-us>

State of New Mexico  
Energy, Minerals and Natural Resources  
Oil Conservation Division  
1220 S. St Francis Dr.  
Santa Fe, NM 87505

CONDITIONS

Action 453322

CONDITIONS

Operator: LONGFELLOW ENERGY, LP 8115 Preston Road Dallas, TX 75225	OGRID: 372210
	Action Number: 453322
	Action Type: [C-103] NOI Change of Plans (C-103A)

CONDITIONS

Created By	Condition	Condition Date
ward.rikala	None	5/15/2025