

Santa Fe Main Office  
Phone: (505) 476-3441  
General Information  
Phone: (505) 629-6116

State of New Mexico  
Energy, Minerals and Natural Resources

Revised July 18, 2013

Online Phone Directory Visit:  
<https://www.emnrd.nm.gov/ocd/contact-us/>

OIL CONSERVATION DIVISION  
1220 South St. Francis Dr.  
Santa Fe, NM 87505

<b>SUNDRY NOTICES AND REPORTS ON WELLS</b> (DO NOT USE THIS FORM FOR PROPOSALS TO DRILL OR TO DEEPEN OR PLUG BACK TO A DIFFERENT RESERVOIR. USE "APPLICATION FOR PERMIT" (FORM C-101) FOR SUCH PROPOSALS.)		WELL API NO. <b>30-039-05469</b>
1. Type of Well: <input type="checkbox"/> Oil Well <input checked="" type="checkbox"/> Gas Well <input type="checkbox"/> Other		5. Indicate Type of Lease STATE <input type="checkbox"/> FEE <input checked="" type="checkbox"/>
2. Name of Operator <b>Hilcorp Energy Company</b>		6. State Oil & Gas Lease No. <b>FEE</b>
3. Address of Operator <b>382 Road 3100 Aztec, NM 87410</b>		7. Lease Name or Unit Agreement Name <b>CANYON LARGO UNIT</b>
4. Well Location Unit Letter <b>J</b> Footage <b>1650' FSL &amp; 1650' FEL</b> Section <b>15</b> Township <b>024N</b> Range <b>006W</b> <b>RIO ARRIBA COUNTY</b>		8. Well Number <b>22</b>
11. Elevation (Show whether DR, RKB, RT, GR, etc.) <b>6558' GR</b>		9. OGRID Number <b>372171</b>
		10. Pool name or Wildcat <b>PC - BALLARD::PICTURED CLIFFS</b>

12. CHECK APPROPRIATE BOX(ES) TO INDICATE NATURE OF NOTICE, REPORT OR OTHER DATA

NOTICE OF INTENTION TO:

PERFORM REMEDIAL WORK ☐ PLUG AND ABANDON ☒  
 TEMPORARILY ABANDON ☐ CHANGE PLANS ☐  
 PULL OR ALTER CASING ☐ MULTIPLE COMPL ☐  
 DOWNHOLE COMMINGLE ☐  
 CLOSED-LOOP SYSTEM ☐  
 OTHER: ☐

SUBSEQUENT REPORT OF:

REMEDIAL WORK ☐ ALTERING CASING ☐  
 COMMENCE DRILLING OPNS. ☐ P AND A ☐  
 CASING/CEMENT JOB ☐  
 OTHER: ☐

13. Describe proposed or completed operations. (Clearly state all pertinent details, and give pertinent dates, including estimated date of starting any proposed work). SEE RULE 19.15.7.14 NMAC. For Multiple Completions: Attach wellbore diagram of proposed completion or recompletion.

Hilcorp Energy Company requests permission to P&A the subject well per the attached procedures, current and proposed wellbore schematics. A closed loop system will be used.

Spud Date:

Rig Released Date:

I hereby certify that the information above is true and complete to the best of my knowledge and belief.

SIGNATURE Tammy Jones TITLE Operations/Regulatory Tech - Sr. DATE 5/23/2025

Type or print name Tammy Jones E-mail address: tajones@hilcorp.com PHONE: 505.324.5185

APPROVED BY: \_\_\_\_\_ TITLE \_\_\_\_\_ DATE \_\_\_\_\_

Conditions of Approval (if any):



**HILCORP ENERGY COMPANY**  
**CANYON LARGO UNIT 22**  
**P&A NOI**

API #:	3003905469
--------	------------

**JOB PROCEDURES**

1. Contact NMOCD and BLM (where applicable) 24 hours prior to MIRU.
2. Hold pre-job safety meeting. Verify cathodic is off. Comply with all NMOCD, BLM, and HEC safety and environmental regulations.
3. MIRU service rig and associated equipment; NU and test BOP.
4. POOH w/ production tubing and LD.
5. Set a **5-1/2"** CICR at **+/- 2,092'** to isolate the **PC Perfs**.
6. Load the well as needed. Pressure test the casing above the plug to **560 psig**.
7. RU Wireline. Run CBL. Record Top of Cement. All subsequent plugs below are subject to change pending CBL results.
8. PU & TIH w/ work string and stinger. Sting into CICR at **+/- 2,092'**, establish injection.
9. **PLUG #1: 88sx of Class G Cmt (15.8 PPG, 1.15 yield); PC Perfs-2,114' | PC Top-2,112' | FRD Top-1,806' | KRD Top-1,692' | OJO Top-1,516'**:  
 Pump 9sx of cement beneath the 5-1/2" CICR (est. **TOC @ +/- 2,092'** & est. **BOC @ +/- 2,162'**). Pump 79 sack balanced cement plug on top of the CICR. (est. **TOC @ +/- 1,416'** & est. **BOC @ +/- 2,092'**). WOC for 4 hrs, tag TOC w/ work string. \*Note cement plug lengths and volumes account for excess.
10. PUH w/ work string. TIH & perforate squeeze holes @ **+/- 1,107'**. Establish circulation/injection.
11. **PLUG #2: 49sx of Class G Cement (15.8 PPG, 1.15 yield); NAC Top @ 1,057'**:  
 Pump 31sx of cement in the 5-1/2" casing X 7-7/8" open hole annulus (est. **TOC @ +/- 907'** & est. **BOC @ +/- 1,107'**). Pump an 18 sack balanced cement plug inside the 5-1/2" casing (est. **TOC @ +/- 957'** & est. **BOC @ +/- 1,107'**). WOC for 4 hrs, tag TOC w/ work string. \*Note cement plug lengths and volumes account for excess.
12. POOH w/ work string. TIH & perforate squeeze holes @ **+/- 145'**. Establish circulation.
13. **PLUG #3: 41sx of Class G Cement (15.8 PPG, 1.15 yield); Surf. Casing Shoe @ 95'**:  
 Pump 8sx of cement in the 5-1/2" casing X 7-7/8" open hole annulus (est. **TOC @ +/- 95'** & est. **BOC @ +/- 145'**). Continue pumping 16sx of cement in the 5-1/2" casing X 8-5/8" casing annulus (est. **TOC @ +/- 0'** & est. **BOC @ +/- 95'**). Pump a 17 sack balanced cement plug inside the 5-1/2" casing (est. **TOC @ +/- 0'** & est. **BOC @ +/- 145'**). WOC for 4 hrs, tag TOC w/ work string. \*Note cement plug lengths and volumes account for excess.
14. ND BOP, cut off Wellhead. Top off cement in surface casing annulus, if needed. Install a P&A marker with cement to comply with regulations. Rig down, move off location, cut off anchors, and restore location.



**HILCORP ENERGY COMPANY**  
**CANYON LARGO UNIT 22**  
**P&A NOI**

**CANYON LARGO UNIT 22 - CURRENT WELLBORE SCHEMATIC**



Hilcorp Energy Company

**P&A WBD - Current Schematic**

**Well Name: CANYON LARGO UNIT #22**

API / UWI 3003905469	Surface Legal Location 015-024N-006W-J	Field Name BALLARD PICTURED CLIFFS (DAB)	Route 1409	State/Province NEW MEXICO	Well Configuration Type
Ground Elevation (ft) 6,557.00	Original KB/RT Elevation (ft) 6,567.00	Tubing Hanger Elevation (ft)	RKB to GL (ft) 10.00	KB-Casing Flange Distance (ft)	KB-Tubing Hanger Distance (ft)

**Original Hole, CANYON LARGO UNIT 22**

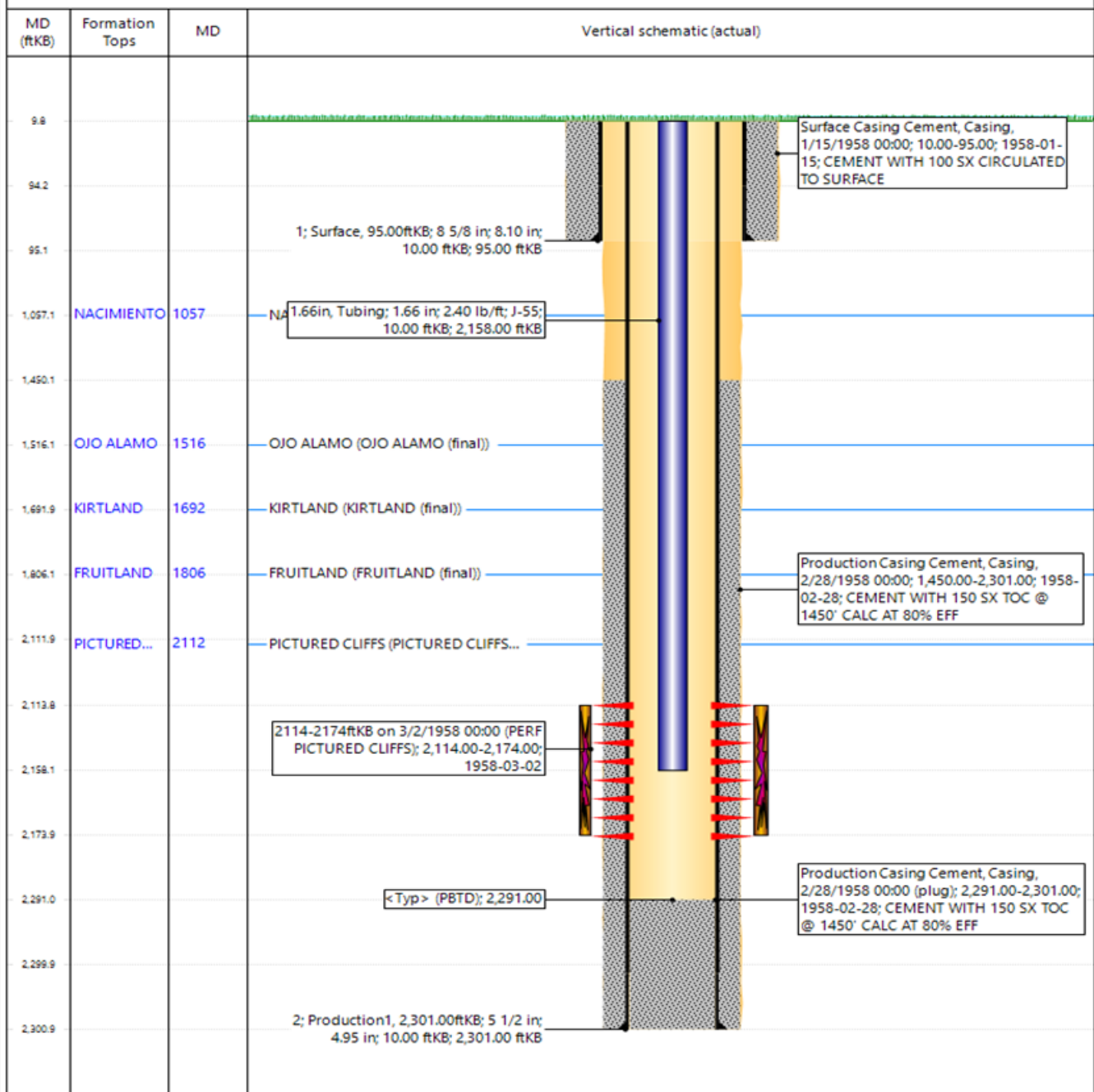



# HILCORP ENERGY COMPANY CANYON LARGO UNIT 22 P&A NOI

## CANYON LARGO UNIT 22 - PROPOSED WELLBORE SCHEMATIC



Hilcorp Energy Company

## P&amp;A WBD - Proposed Schematic

Well Name: CANYON LARGO UNIT #22

API / UWI 3003905469	Surface Legal Location 015-024N-006W-J	Field Name BALLARD PICTURED CLIFFS (GAS)	Route 1409	State/Province NEW MEXICO	Well Configuration Type
Ground Elevation (ft) 6,557.00	Original KB/RT Elevation (ft) 6,567.00	Tubing Hanger Elevation (ft)	RKB to GL (ft) 10.00	KB-Casing Flange Distance (ft)	KB-Tubing Hanger Distance (ft)

## Original Hole, CANYON LARGO UNIT 22

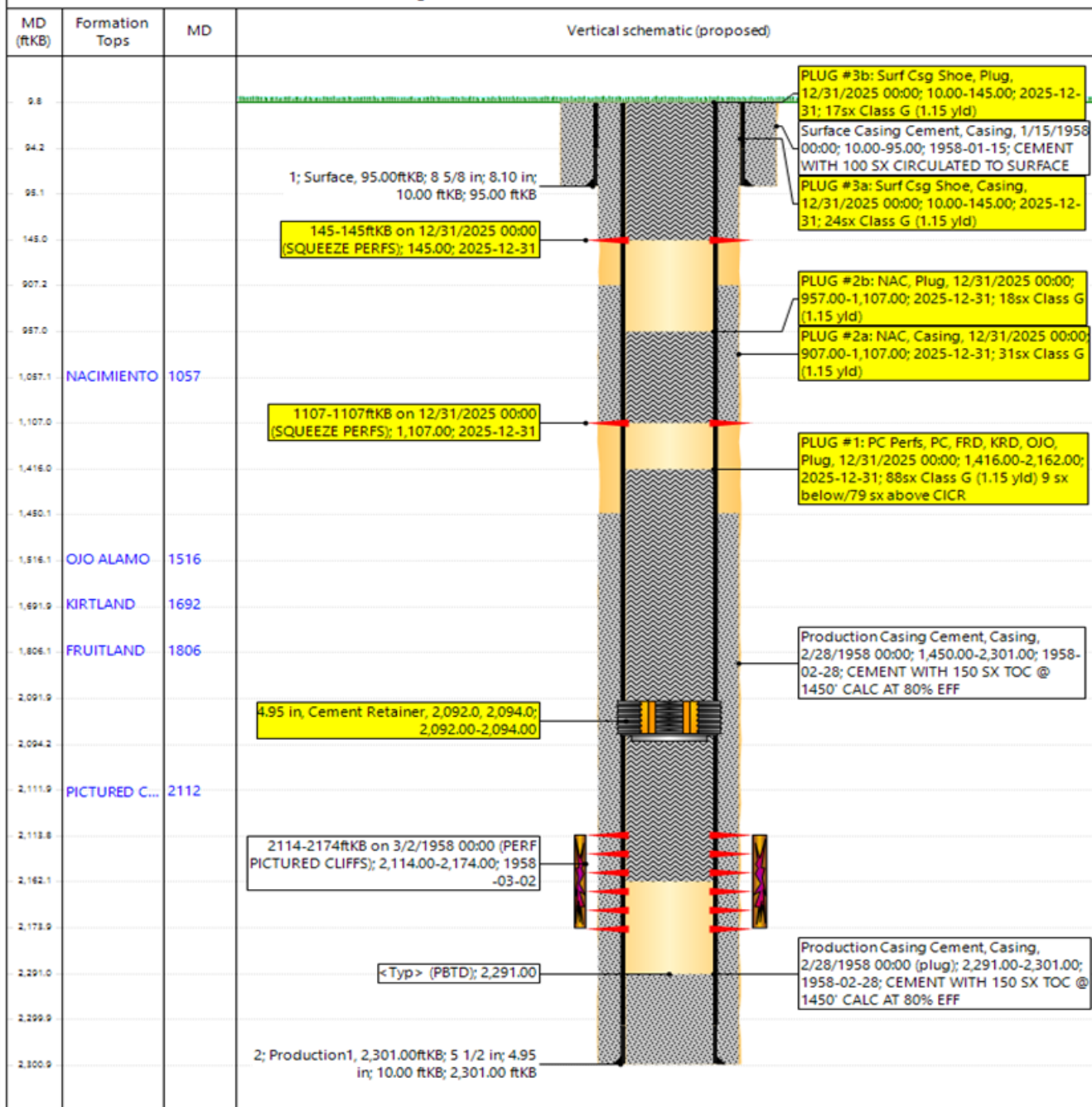

Page 1/1

Report Printed: 5/14/2025

Sante Fe Main Office  
Phone: (505) 476-3441

General Information  
Phone: (505) 629-6116

Online Phone Directory  
<https://www.emnrd.nm.gov/ocd/contact-us>

State of New Mexico  
Energy, Minerals and Natural Resources  
Oil Conservation Division  
1220 S. St Francis Dr.  
Santa Fe, NM 87505

CONDITIONS

Action 466891

CONDITIONS

Operator: HILCORP ENERGY COMPANY 1111 Travis Street Houston, TX 77002	OGRID: 372171
	Action Number: 466891
	Action Type: [C-103] NOI Plug & Abandon (C-103F)

CONDITIONS

Created By	Condition	Condition Date
mkuehling	NMOCD call on Fruitland Coal top is 1860 - Notify NMOCD 24 hours prior to moving on - monitor string pressures daily report on subsequent - submit all logs prior to subsequent	5/28/2025