

Submit a Copy To Appropriate District
Office
District I – (575) 393-6161
1625 N. French Dr., Hobbs, NM 88240
District II – (575) 748-1283
811 S. First St., Artesia, NM 88210
District III – (505) 334-6178
1000 Rio Brazos Rd., Aztec, NM 87410
District IV – (505) 476-3460
1220 S. St. Francis Dr., Santa Fe, NM
87505

State of New Mexico
Energy, Minerals and Natural Resources

Form C-103
Revised July 18, 2013

OIL CONSERVATION DIVISION
1220 South St. Francis Dr.
Santa Fe, NM 87505

WELL API NO. 30-025-47383
5. Indicate Type of Lease STATE <input type="checkbox"/> FEE <input type="checkbox"/>
6. State Oil & Gas Lease No. 317131
7. Lease Name or Unit Agreement Name Antietam 9 Fed Com
8. Well Number 308H
9. OGRID Number 7377
10. Pool name or Wildcat 96392 Draper Mills; Bone Spring

<p>SUNDRY NOTICES AND REPORTS ON WELLS (DO NOT USE THIS FORM FOR PROPOSALS TO DRILL OR TO DEEPEN OR PLUG BACK TO A DIFFERENT RESERVOIR. USE "APPLICATION FOR PERMIT" (FORM C-101) FOR SUCH PROPOSALS.)</p>	
1. Type of Well: Oil Well <input checked="" type="checkbox"/> Gas Well <input type="checkbox"/> Other <input type="checkbox"/>	
2. Name of Operator EOG Resources, Inc.	
3. Address of Operator P.O. Box 2267, Midland, Texas 79702	
4. Well Location Unit Letter <u>B</u> : <u>90</u> feet from the <u>North</u> line and <u>1338</u> feet from the East <u> </u> line Section <u>9</u> <u>25S</u> Township <u>33E</u> Range <u> </u> NMNM Lea County	
11. Elevation (Show whether DR, RKB, RT, GR, etc.) 3427' GR	

12. Check Appropriate Box to Indicate Nature of Notice, Report or Other Data

<p>NOTICE OF INTENTION TO:</p>		<p>SUBSEQUENT REPORT OF:</p>	
PERFORM REMEDIAL WORK <input type="checkbox"/>	PLUG AND ABANDON <input type="checkbox"/>	REMEDIAL WORK <input type="checkbox"/>	ALTERING CASING <input type="checkbox"/>
TEMPORARILY ABANDON <input type="checkbox"/>	CHANGE PLANS <input checked="" type="checkbox"/>	COMMENCE DRILLING OPNS. <input type="checkbox"/>	P AND A <input type="checkbox"/>
PULL OR ALTER CASING <input type="checkbox"/>	MULTIPLE COMPL <input type="checkbox"/>	CASING/CEMENT JOB <input type="checkbox"/>	
DOWNHOLE COMMINGLE <input type="checkbox"/>			
CLOSED-LOOP SYSTEM <input type="checkbox"/>			
OTHER: <input type="checkbox"/>		OTHER: <input type="checkbox"/>	

13. Describe proposed or completed operations. (Clearly state all pertinent details, and give pertinent dates, including estimated date of starting any proposed work). SEE RULE 19.15.7.14 NMAC. For Multiple Completions: Attach wellbore diagram of proposed completion or recompletion.

EOG respectfully requests an amendment to our approved APD for this well to reflect the following changes:

Update HSU to 240 acres

Spud Date: Rig Release Date:

I hereby certify that the information above is true and complete to the best of my knowledge and belief.

SIGNATURE _____ TITLE_Regulatory Advisor_____ DATE_5/27/2025_____

Type or print name Star Harrell _____ E-mail address: star_harrell@eogresources.com _____ PHONE: 432-848-9161 _____

For State Use Only

APPROVED BY: _____ TITLE _____ DATE _____

Conditions of Approval (if any):

C-102 Submit Electronically Via OCD Permitting	State of New Mexico Energy, Minerals & Natural Resources Department OIL CONSERVATION DIVISION	Revised July 9, 2024	
		Submittal Type:	<input type="checkbox"/> Initial Submittal
			<input type="checkbox"/> Amended Report
		<input checked="" type="checkbox"/> As Drilled	

WELL LOCATION AND ACREAGE DEDICATION PLAT

API Number 30-025-47383	Pool Code 96392	Pool Name DRAPER MILLS; BONE SPRING
Property Code 317131	Property Name ANTIETAM 9 FED COM	Well Number 308H
OGRID No. 7377	Operator Name EOG RESOURCES, INC.	Ground Level Elevation 3427'
Surface Owner: <input type="checkbox"/> State <input type="checkbox"/> Fee <input type="checkbox"/> Tribal <input checked="" type="checkbox"/> Federal		Mineral Owner: <input checked="" type="checkbox"/> State <input type="checkbox"/> Fee <input type="checkbox"/> Tribal <input checked="" type="checkbox"/> Federal

Surface Location

UL or lot no. B	Section 9	Township 25-S	Range 33-E	Lot Idn -	Feet from the N/S 90' N	Feet from the E/W 1338' E	Latitude N 32.1520963	Longitude W 103.5730865	County LEA
--------------------	--------------	------------------	---------------	--------------	----------------------------	------------------------------	--------------------------	----------------------------	---------------

Bottom Hole Location

UL or lot no. G	Section 16	Township 25-S	Range 33-E	Lot Idn -	Feet from the N/S 2540' N	Feet from the E/W 1510' E	Latitude N 32.1308464	Longitude W 103.5736577	County LEA
--------------------	---------------	------------------	---------------	--------------	------------------------------	------------------------------	--------------------------	----------------------------	---------------

Dedicated Acres 240.00	Infill or Defining Well INFILL	Defining Well API 30-025-47375	Overlapping Spacing Unit (Y/N) N	Consolidated Code C
Order Numbers CA #204167 NMNM 142945			Well Setbacks are under Common Ownership: <input checked="" type="checkbox"/> Yes <input type="checkbox"/> No	

Kick Off Point (KOP)

UL or lot no. B	Section 9	Township 25-S	Range 33-E	Lot Idn -	Feet from the N/S 50' N	Feet from the E/W 1510' E	Latitude N 32.1522071	Longitude W 103.5736411	County LEA
--------------------	--------------	------------------	---------------	--------------	----------------------------	------------------------------	--------------------------	----------------------------	---------------

First Take Point (FTP)

UL or lot no. B	Section 9	Township 25-S	Range 33-E	Lot Idn -	Feet from the N/S 100' N	Feet from the E/W 1510' E	Latitude N 32.1520697	Longitude W 103.5736412	County LEA
--------------------	--------------	------------------	---------------	--------------	-----------------------------	------------------------------	--------------------------	----------------------------	---------------

Last Take Point (LTP)

UL or lot no. G	Section 16	Township 25-S	Range 33-E	Lot Idn -	Feet from the N/S 2540' N	Feet from the E/W 1510' E	Latitude N 32.1308464	Longitude W 103.5736577	County LEA
--------------------	---------------	------------------	---------------	--------------	------------------------------	------------------------------	--------------------------	----------------------------	---------------

Unitized Area or Area of Uniform Intrest COM AGREEMENT	Spacing Unity Type <input checked="" type="checkbox"/> Horizontal <input type="checkbox"/> Vertical	Ground Floor Elevation 3452'
---	--	---------------------------------

OPERATOR CERTIFICATION <i>I hereby certify that the information contained herein is true and complete to the best of my knowledge and belief; and, if the well is a vertical or directional well, that this organization either owns a working interest or unleased mineral interest in the land including the proposed bottom hole location or has a right to drill this well at this location pursuant to a contract with an owner of a working interest or unleased mineral interest, or to a voluntary pooling agreement or a compulsory pooling order heretofore entered by the division.</i> <i>If this well is a horizontal well, I further certify that this organization has received The consent of at least one lessee or owner of a working interest or unleased mineral interest in each tract (in the target pool or formation) in which any part of the well's completed interval will be located or obtained a compulsory pooling order from the division.</i> <i>Star L Harrell</i> 5/29/25 Signature Date Star L Harrell Print Name star_harrell@eogresources.com E-mail Address		SURVEYORS CERTIFICATION <i>I hereby certify that the well location shown on this plat was plotted from field notes of actual surveys made by me or under my supervision, and that the same is true and correct to the best of my belief.</i>  5/29/2025 7:53:38 AM Signature and Seal of Professional Surveyor Date Certificate Number Date of Survey 09/08/2022	
---	--	---	--

C-102

Submit Electronically
Via OCD PermittingState of New Mexico
Energy, Minerals & Natural Resources Department
OIL CONSERVATION DIVISION

Revised July 9, 2024

Submittal
Type:

- ☐ Initial Submittal
- ☐ Amended Report
- ☒ As Drilled

Property Name and Well Number

ANTIETAM 9 FED COM 308H

SURFACE LOCATION (SHL)

NEW MEXICO EAST
NAD 1983
X=776618 Y=419899
LAT.: N 32.1520963
LONG.: W 103.5730865
NAD 1927
X=735433 Y=419841
LAT.: N 32.1519720
LONG.: W 103.5726127
90' FNL 1338' FEL

KICK OFF POINT (KOP)

NEW MEXICO EAST
NAD 1983
X=776446 Y=419938
LAT.: N 32.1522071
LONG.: W 103.5736411
NAD 1927
X=735261 Y=419880
LAT.: N 32.1520834
LONG.: W 103.5731661
50' FNL 1510' FEL

UPPER MOST PERF. (UMP)

NEW MEXICO EAST
NAD 1983
X=776446 Y=419888
LAT.: N 32.1520697
LONG.: W 103.5736412
NAD 1927
X=735261 Y=419830
LAT.: N 32.1519454
LONG.: W 103.5731674
100' FNL 1510' FEL

PROPOSED PERF. POINT (PPP1)

NEW MEXICO EAST
NAD 1983
X=776480 Y=414707
LAT.: N 32.1378292
LONG.: W 103.5736523
NAD 1927
X=735294 Y=414649
LAT.: N 32.1377052
LONG.: W 103.5731780
0' FNL 1509' FEL

LOWER MOST PERF. (LMP)
BOTTOM HOLE LOCATION (BHL)

NEW MEXICO EAST
NAD 1983
X=776496 Y=412167
LAT.: N 32.1308464
LONG.: W 103.5736577
NAD 1927
X=735310 Y=412109
LAT.: N 32.1307219
LONG.: W 103.5731852
2540' FNL 1510' FEL

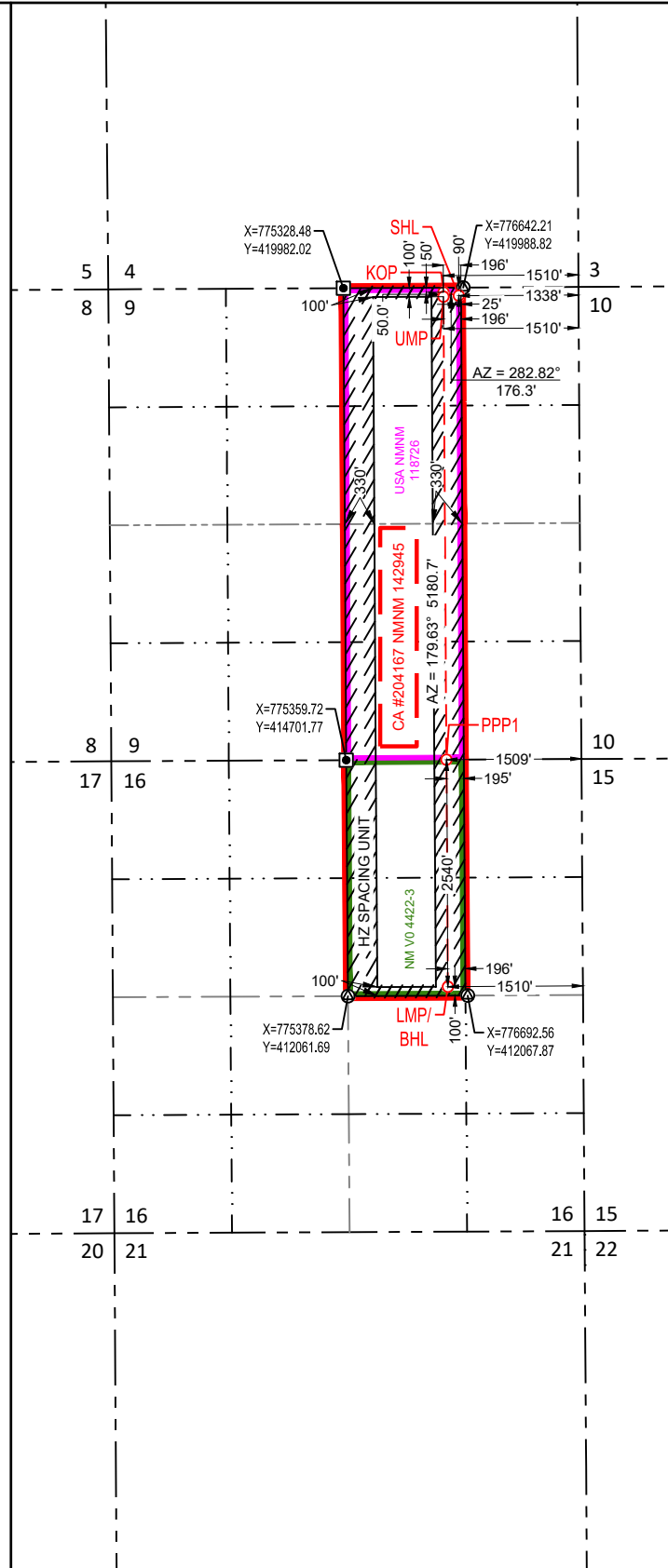

SURVEYORS CERTIFICATION

I hereby certify that the well location shown on this plat was plotted from field notes of actual surveys made by me or under my supervision, and that the same is true and correct to the best of my belief.
09/08/2022

Date of Survey

Signature and Seal of Professional Surveyor:

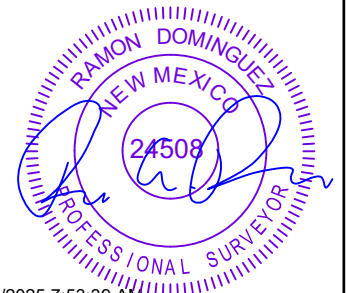

Sante Fe Main Office
Phone: (505) 476-3441

General Information
Phone: (505) 629-6116

Online Phone Directory
<https://www.emnrd.nm.gov/ocd/contact-us>

State of New Mexico
Energy, Minerals and Natural Resources
Oil Conservation Division
1220 S. St Francis Dr.
Santa Fe, NM 87505

CONDITIONS

Action 468619

CONDITIONS

Operator: EOG RESOURCES INC 5509 Champions Drive Midland, TX 79706	OGRID: 7377
	Action Number: 468619
	Action Type: [C-103] NOI Change of Plans (C-103A)

CONDITIONS

Created By	Condition	Condition Date
dmcclure	Approval of only the proposed HSU is granted. Going forward Operator shall only submit these requests upon an approved BLM form. Operator shall submit a sundry to the BLM requesting a change of the HSU no later than 10 business days from now. Operator shall submit the BLM's approval of that sundry to the Division no later than 10 business days after such action. That submission shall be submitted to the Division as a C-103Z and shall reference that the submission is due to this condition of approval.	5/29/2025