

Submit Copy To Appropriate District

Office
 District I – (575) 393-6161
 1625 N. French Dr., Hobbs, NM 88240
 District II – (575) 748-1283
 811 S. First St., Artesia, NM 88210
 District III – (505) 334-6178
 1000 Rio Brazos Rd., Aztec, NM 87410
 District IV – (505) 476-3460
 1220 S. St. Francis Dr., Santa Fe, NM
 87505

State of New Mexico
 Energy, Minerals and Natural Resources

Form C-103
 Revised July 18, 2013

OIL CONSERVATION DIVISION
 1220 South St. Francis Dr.
 Santa Fe, NM 87505

WELL API NO. 30-025-52252
5. Indicate Type of Lease STATE <input type="checkbox"/> FEE <input type="checkbox"/>
6. State Oil & Gas Lease No. 317131
7. Lease Name or Unit Agreement Name Antietam 9 Fed Com
8. Well Number 301H
9. OGRID Number 7377
10. Pool name or Wildcat 96392 DraperMills; Bone Spring

SUNDRY NOTICES AND REPORTS ON WELLS (DO NOT USE THIS FORM FOR PROPOSALS TO DRILL OR TO DEEPEN OR PLUG BACK TO A DIFFERENT RESERVOIR. USE "APPLICATION FOR PERMIT" (FORM C-101) FOR SUCH PROPOSALS.)	
1. Type of Well: Oil Well <input checked="" type="checkbox"/> Gas Well <input type="checkbox"/> Other <input type="checkbox"/>	
2. Name of Operator EOG Resources, Inc.	
3. Address of Operator P.O. Box 2267, Midland, Texas 79702	
4. Well Location Unit Letter <u>D</u> : <u>826</u> feet from the <u>North</u> line and <u>1282</u> feet from the West <u>line</u> Section <u>9</u> <u>25S</u> Township <u>33E</u> Range <u>NMNM</u> Lea <u>County</u>	
11. Elevation (Show whether DR, RKB, RT, GR, etc.) 3429' GR	

12. Check Appropriate Box to Indicate Nature of Notice, Report or Other Data

NOTICE OF INTENTION TO:		SUBSEQUENT REPORT OF:	
PERFORM REMEDIAL WORK <input type="checkbox"/>	PLUG AND ABANDON <input type="checkbox"/>	REMEDIAL WORK <input type="checkbox"/>	ALTERING CASING <input type="checkbox"/>
TEMPORARILY ABANDON <input type="checkbox"/>	CHANGE PLANS <input checked="" type="checkbox"/>	COMMENCE DRILLING OPNS. <input type="checkbox"/>	P AND A <input type="checkbox"/>
PULL OR ALTER CASING <input type="checkbox"/>	MULTIPLE COMPL <input type="checkbox"/>	CASING/CEMENT JOB <input type="checkbox"/>	
DOWNHOLE COMMINGLE <input type="checkbox"/>			
CLOSED-LOOP SYSTEM <input type="checkbox"/>			
OTHER: <input type="checkbox"/>		OTHER: <input type="checkbox"/>	

13. Describe proposed or completed operations. (Clearly state all pertinent details, and give pertinent dates, including estimated date of starting any proposed work). SEE RULE 19.15.7.14 NMAC. For Multiple Completions: Attach wellbore diagram of proposed completion or recompletion.

EOG respectfully requests an amendment to our approved APD for this well to reflect the following changes:

Update HSU to 240 acres

Spud Date:

Rig Release Date:

I hereby certify that the information above is true and complete to the best of my knowledge and belief.

SIGNATURE _____ TITLE Regulatory Advisor DATE 5/27/2025

Type or print name Star Harrell E-mail address: star_harrell@eogresources.com PHONE: 432-848-9161

For State Use Only

APPROVED BY: _____ TITLE _____ DATE _____

Conditions of Approval (if any):

C-102 Submit Electronically Via OCD Permitting	State of New Mexico Energy, Minerals & Natural Resources Department OIL CONSERVATION DIVISION		Revised July 9, 2024	
			Submittal Type:	<input type="checkbox"/> Initial Submittal
				<input type="checkbox"/> Amended Report
		<input checked="" type="checkbox"/> As Drilled		

WELL LOCATION AND ACREAGE DEDICATION PLAT

API Number 30-025-52252	Pool Code 96392	Pool Name DRAPER MILLS; BONE SPRING
Property Code 317131	Property Name ANTIETAM 9 FED COM	Well Number 301H
OGRID No. 7377	Operator Name EOG RESOURCES, INC.	Ground Level Elevation 3429'
Surface Owner: <input type="checkbox"/> State <input type="checkbox"/> Fee <input type="checkbox"/> Tribal <input checked="" type="checkbox"/> Federal		Mineral Owner: <input checked="" type="checkbox"/> State <input type="checkbox"/> Fee <input type="checkbox"/> Tribal <input checked="" type="checkbox"/> Federal

Surface Location

UL or lot no.	Section	Township	Range	Lot Idn	Feet from the N/S	Feet from the E/W	Latitude	Longitude	County
D	9	25-S	33-E	-	826' N	1282' W	N 32.1500876	W 103.5816012	LEA

Bottom Hole Location

UL or lot no.	Section	Township	Range	Lot Idn	Feet from the N/S	Feet from the E/W	Latitude	Longitude	County
G	16	25-S	33-E	-	2540' N	2550' E	N 32.1308530	W 103.5770172	LEA

Dedicated Acres 240.00	Infill or Defining Well INFILL	Defining Well API 30-025-47375	Overlapping Spacing Unit (Y/N) N	Consolidated Code C
Order Numbers NSL 8709 CA #204167 NMNM 142945			Well Setbacks are under Common Ownership: <input type="checkbox"/> Yes <input type="checkbox"/> No	

Kick Off Point (KOP)

UL or lot no.	Section	Township	Range	Lot Idn	Feet from the N/S	Feet from the E/W	Latitude	Longitude	County
B	9	25-S	33-E	-	50' N	2550' E	N 32.1522125	W 103.5770012	LEA

First Take Point (FTP)

UL or lot no.	Section	Township	Range	Lot Idn	Feet from the N/S	Feet from the E/W	Latitude	Longitude	County
B	9	25-S	33-E	-	100' N	2550' E	N 32.1520750	W 103.5770013	LEA

Last Take Point (LTP)

UL or lot no.	Section	Township	Range	Lot Idn	Feet from the N/S	Feet from the E/W	Latitude	Longitude	County
G	16	25-S	33-E	-	2540' N	2550' E	N 32.1308530	W 103.5770172	LEA

Unitized Area or Area of Uniform Interest COM AGREEMENT	Spacing Unity Type <input checked="" type="checkbox"/> Horizontal <input type="checkbox"/> Vertical	Ground Floor Elevation 3454'
---	--	--

OPERATOR CERTIFICATION

I hereby certify that the information contained herein is true and complete to the best of my knowledge and belief; and, if the well is a vertical or directional well, that this organization either owns a working interest or unleased mineral interest in the land including the proposed bottom hole location or has a right to drill this well at this location pursuant to a contract with an owner of a working interest or unleased mineral interest, or to a voluntary pooling agreement or a compulsory pooling order heretofore entered by the division.

If this well is a horizontal well, I further certify that this organization has received The consent of at least one lessee or owner of a working interest or unleased mineral interest in each tract (in the target pool or formation) in which any part of the well's completed interval will be located or obtained a compulsory pooling order from the division.

Star L Harrell 5/29/25
 Signature Date

Star L Harrell

Print Name
 star_harrell@eogresources.com

E-mail Address

SURVEYORS CERTIFICATION

I hereby certify that the well location shown on this plat was plotted from field notes of actual surveys made by me or under my supervision, and that the same is true and correct to the best of my belief.

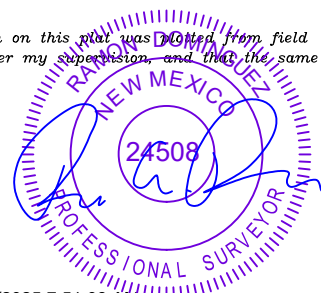

5/29/2025 7:51:08 AM

Signature and Seal of Professional Surveyor Date

Certificate Number

Date of Survey

09/24/2022

C-102

Submit Electronically
Via OCD PermittingState of New Mexico
Energy, Minerals & Natural Resources Department
OIL CONSERVATION DIVISION

Revised July 9, 2024

Submittal
Type:

- ☐ Initial Submittal
- ☐ Amended Report
- ☒ As Drilled

Property Name and Well Number

ANTIETAM 9 FED COM 301H

SURFACE LOCATION (SHL)

NEW MEXICO EAST
NAD 1983
X=773988 Y=419149
LAT.: N 32.1500876
LONG.: W 103.5816012

NAD 1927

X=732802 Y=419091
LAT.: N 32.1499632
LONG.: W 103.5811272
826' FNL 1282' FWL

KICK OFF POINT (KOP)

NEW MEXICO EAST
NAD 1983
X=775406 Y=419932
LAT.: N 32.1522125
LONG.: W 103.5770012

NAD 1927

X=734221 Y=419874
LAT.: N 32.1520881
LONG.: W 103.5765273
50' FNL 2550' FEL

UPPER MOST PERF. (UMP)

NEW MEXICO EAST
NAD 1983
X=775407 Y=419882
LAT.: N 32.1520750
LONG.: W 103.5770013

NAD 1927

X=734221 Y=419824
LAT.: N 32.1519506
LONG.: W 103.5765274
100' FNL 2550' FEL

PROPOSED PERF. POINT (PPP1)

NEW MEXICO EAST
NAD 1983
X=775440 Y=414702
LAT.: N 32.1378354
LONG.: W 103.5770120

NAD 1927

X=734254 Y=414644
LAT.: N 32.1377114
LONG.: W 103.5765377
0' FSL 2549' FEL

LOWER MOST PERF. (LMP)
BOTTOM HOLE LOCATION (BHL)

NEW MEXICO EAST
NAD 1983
X=775456 Y=412162
LAT.: N 32.1308530
LONG.: W 103.5770172

NAD 1927

X=734270 Y=412104
LAT.: N 32.1307285
LONG.: W 103.5765446
2540' FNL 2550' FEL

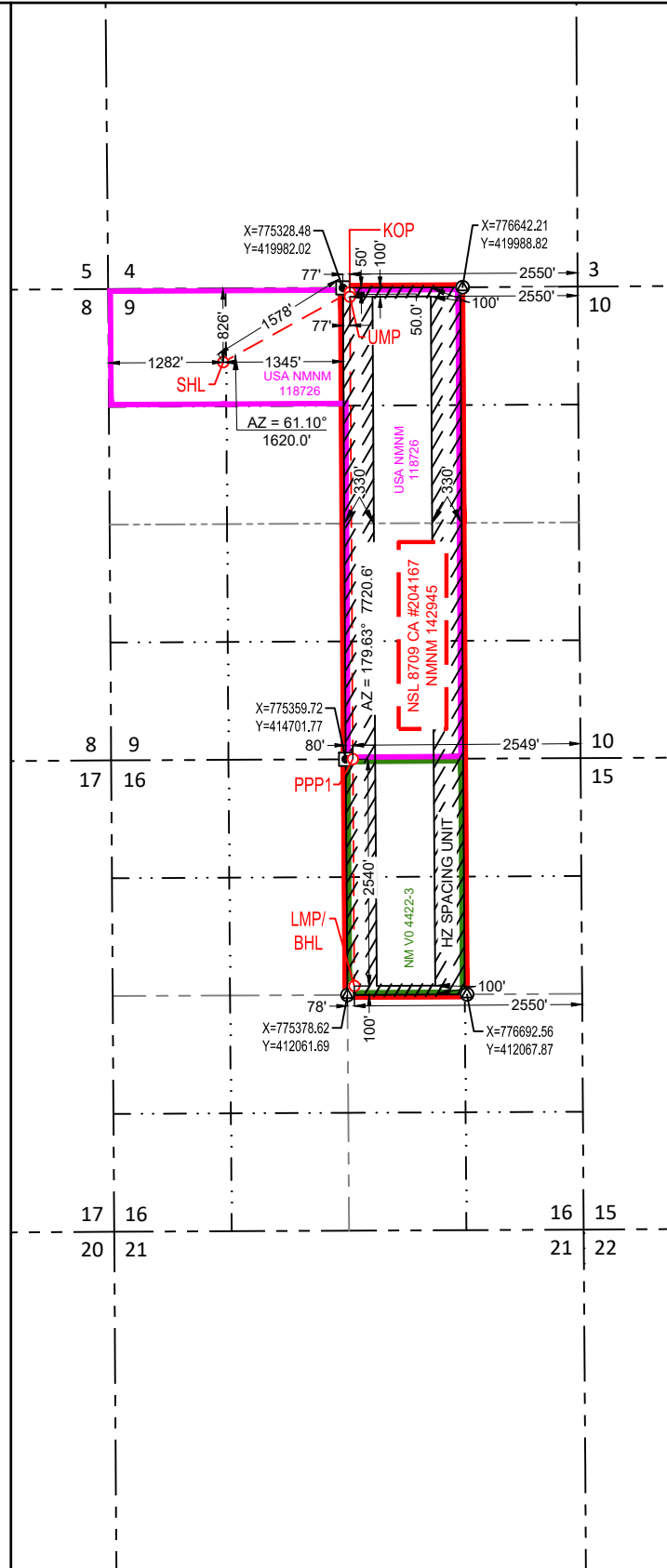

SURVEYORS CERTIFICATION

I hereby certify that the well location shown on this plat was plotted from field notes of actual surveys made by me or under my supervision, and that the same is true and correct to the best of my belief.
09/24/2022

Date of Survey

Signature and Seal of Professional Surveyor:



Sante Fe Main Office
Phone: (505) 476-3441

General Information
Phone: (505) 629-6116

Online Phone Directory
<https://www.emnrd.nm.gov/ocd/contact-us>

State of New Mexico
Energy, Minerals and Natural Resources
Oil Conservation Division
1220 S. St Francis Dr.
Santa Fe, NM 87505

CONDITIONS

Action 468603

CONDITIONS

Operator: EOG RESOURCES INC 5509 Champions Drive Midland, TX 79706	OGRID: 7377
	Action Number: 468603
	Action Type: [C-103] NOI Change of Plans (C-103A)

CONDITIONS

Created By	Condition	Condition Date
dmcclure	Approval of only the proposed HSU is granted. Going forward Operator shall only submit these requests upon an approved BLM form. Operator shall submit a sundry to the BLM requesting a change of the HSU no later than 10 business days from now. Operator shall submit the BLM's approval of that sundry to the Division no later than 10 business days after such action. That submission shall be submitted to the Division as a C-103Z and shall reference that the submission is due to this condition of approval.	5/29/2025