

Well Name: FIRETHORN FED COM 26 36 04	Well Location: T26S / R36E / SEC 4 / NENE / 32.0789484 / -103.2647714	County or Parish/State: LEA / NM
Well Number: 117H	Type of Well: OIL WELL	Allottee or Tribe Name:
Lease Number: NMNM136235	Unit or CA Name:	Unit or CA Number:
US Well Number: 3002550717	Operator: MATADOR PRODUCTION COMPANY	

Notice of Intent

Sundry ID: 2838678

Type of Submission: Notice of Intent	Type of Action: APD Change
Date Sundry Submitted: 02/25/2025	Time Sundry Submitted: 11:21
Date proposed operation will begin: 02/25/2025	

Procedure Description: Matador is filing this sundry to correct the spacing unit size for this well, as reflected on the attached C102.

NOI Attachments

Procedure Description

LO\_FIRETHORN\_FED\_COM\_26\_36\_04\_117H\_REV3\_S\_signedcc\_20250225111942.pdf

<b>Well Name:</b> FIRETHORN FED COM 26 36 04	<b>Well Location:</b> T26S / R36E / SEC 4 / NENE / 32.0789484 / -103.2647714	<b>County or Parish/State:</b> LEA / NM
<b>Well Number:</b> 117H	<b>Type of Well:</b> OIL WELL	<b>Allottee or Tribe Name:</b>
<b>Lease Number:</b> NMNM136235	<b>Unit or CA Name:</b>	<b>Unit or CA Number:</b>
<b>US Well Number:</b> 3002550717	<b>Operator:</b> MATADOR PRODUCTION COMPANY	

Operator

I certify that the foregoing is true and correct. Title 18 U.S.C. Section 1001 and Title 43 U.S.C. Section 1212, make it a crime for any person knowingly and willfully to make to any department or agency of the United States any false, fictitious or fraudulent statements or representations as to any matter within its jurisdiction. Electronic submission of Sundry Notices through this system satisfies regulations requiring a

<b>Operator Electronic Signature:</b> NICKY FITZGERALD	<b>Signed on:</b> FEB 25, 2025 11:19 AM
<b>Name:</b> MATADOR PRODUCTION COMPANY	
<b>Title:</b> Regulatory Consultant	
<b>Street Address:</b> 5400 LBJ FREEWAY STE 1500	
<b>City:</b> DALLAS	<b>State:</b> TX
<b>Phone:</b> (972) 371-5448	
<b>Email address:</b> nicky.fitzgerald@matadorresources.com	

Field

<b>Representative Name:</b>		
<b>Street Address:</b>		
<b>City:</b>	<b>State:</b>	<b>Zip:</b>
<b>Phone:</b>		
<b>Email address:</b>		

BLM Point of Contact

<b>BLM POC Name:</b> CHRISTOPHER WALLS	<b>BLM POC Title:</b> Petroleum Engineer
<b>BLM POC Phone:</b> 5752342234	<b>BLM POC Email Address:</b> cwalls@blm.gov
<b>Disposition:</b> Accepted	<b>Disposition Date:</b> 03/06/2025
<b>Signature:</b> Chris Walls	

Form 3160-5 (June 2019)	UNITED STATES DEPARTMENT OF THE INTERIOR BUREAU OF LAND MANAGEMENT	FORM APPROVED OMB No. 1004-0137 Expires: October 31, 2021
<b>SUNDRY NOTICES AND REPORTS ON WELLS</b> <i>Do not use this form for proposals to drill or to re-enter an abandoned well. Use Form 3160-3 (APD) for such proposals.</i>		5. Lease Serial No.
		6. If Indian, Allottee or Tribe Name

<b>SUBMIT IN TRIPLICATE - Other instructions on page 2</b>		7. If Unit of CA/Agreement, Name and/or No.
1. Type of Well <input type="checkbox"/> Oil Well <input type="checkbox"/> Gas Well <input type="checkbox"/> Other		8. Well Name and No.
2. Name of Operator		9. API Well No.
3a. Address	3b. Phone No. (include area code)	10. Field and Pool or Exploratory Area
4. Location of Well (Footage, Sec., T.,R.,M., or Survey Description)		11. Country or Parish, State

12. CHECK THE APPROPRIATE BOX(ES) TO INDICATE NATURE OF NOTICE, REPORT OR OTHER DATA				
TYPE OF SUBMISSION	TYPE OF ACTION			
<input type="checkbox"/> Notice of Intent	<input type="checkbox"/> Acidize	<input type="checkbox"/> Deepen	<input type="checkbox"/> Production (Start/Resume)	<input type="checkbox"/> Water Shut-Off
	<input type="checkbox"/> Alter Casing	<input type="checkbox"/> Hydraulic Fracturing	<input type="checkbox"/> Reclamation	<input type="checkbox"/> Well Integrity
<input type="checkbox"/> Subsequent Report	<input type="checkbox"/> Casing Repair	<input type="checkbox"/> New Construction	<input type="checkbox"/> Recomplete	<input type="checkbox"/> Other
	<input type="checkbox"/> Change Plans	<input type="checkbox"/> Plug and Abandon	<input type="checkbox"/> Temporarily Abandon	
<input type="checkbox"/> Final Abandonment Notice	<input type="checkbox"/> Convert to Injection	<input type="checkbox"/> Plug Back	<input type="checkbox"/> Water Disposal	

13. Describe Proposed or Completed Operation: Clearly state all pertinent details, including estimated starting date of any proposed work and approximate duration thereof. If the proposal is to deepen directionally or recompleate horizontally, give subsurface locations and measured and true vertical depths of all pertinent markers and zones. Attach the Bond under which the work will be perfonned or provide the Bond No. on file with BLM/BIA. Required subsequent reports must be filed within 30 days following completion of the involved operations. If the operation results in a multiple completion or recompletion in a new interval, a Form 3160-4 must be filed once testing has been completed. Final Abandonment Notices must be filed only after all requirements, including reclamation, have been completed and the operator has detennined that the site is ready for final inspection.)

14. I hereby certify that the foregoing is true and correct. Name (Printed/Typed)		
	Title	
Signature	Date	

<b>THE SPACE FOR FEDERAL OR STATE OFFICE USE</b>		
Approved by	Title	Date
Conditions of approval, if any, are attached. Approval of this notice does not warrant or certify that the applicant holds legal or equitable title to those rights in the subject lease which would entitle the applicant to conduct operations thereon.	Office	

Title 18 U.S.C Section 1001 and Title 43 U.S.C Section 1212, make it a crime for any person knowingly and willfully to make to any department or agency of the United States any false, fictitious or fraudulent statements or representations as to any matter within its jurisdiction.

(Instructions on page 2)

## GENERAL INSTRUCTIONS

This form is designed for submitting proposals to perform certain well operations and reports of such operations when completed as indicated on Federal and Indian lands pursuant to applicable Federal law and regulations. Any necessary special instructions concerning the use of this form and the number of copies to be submitted, particularly with regard to local area or regional procedures and practices, are either shown below, will be issued by or may be obtained from the local Federal office.

## SPECIFIC INSTRUCTIONS

*Item 4* - Locations on Federal or Indian land should be described in accordance with Federal requirements. Consult the local Federal office for specific instructions.

*Item 13*: Proposals to abandon a well and subsequent reports of abandonment should include such special information as is required by the local Federal office. In addition, such proposals and reports should include reasons for the abandonment; data on any former or present productive zones or other zones with present significant fluid contents not sealed off by cement or otherwise; depths (top and bottom) and method of placement of cement plugs; mud or other material placed below, between and above plugs; amount, size, method of parting of any casing, liner or tubing pulled and the depth to the top of any tubing left in the hole; method of closing top of well and date well site conditioned for final inspection looking for approval of the abandonment. If the proposal will involve **hydraulic fracturing operations**, you must comply with 43 CFR 3162.3-3, including providing information about the protection of usable water. Operators should provide the best available information about all formations containing water and their depths. This information could include data and interpretation of resistivity logs run on nearby wells. Information may also be obtained from state or tribal regulatory agencies and from local BLM offices.

## NOTICES

The privacy Act of 1974 and the regulation in 43 CFR 2.48(d) provide that you be furnished the following information in connection with information required by this application.

AUTHORITY: 30 U.S.C. 181 et seq., 351 et seq., 25 U.S.C. 396; 43 CFR 3160.

PRINCIPAL PURPOSE: The information is used to: (1) Evaluate, when appropriate, approve applications, and report completion of subsequent well operations, on a Federal or Indian lease; and (2) document for administrative use, information for the management, disposal and use of National Resource lands and resources, such as: (a) evaluating the equipment and procedures to be used during a proposed subsequent well operation and reviewing the completed well operations for compliance with the approved plan; (b) requesting and granting approval to perform those actions covered by 43 CFR 3162.3-2, 3162.3-3, and 3162.3-4; (c) reporting the beginning or resumption of production, as required by 43 CFR 3162.4-1(c) and (d) analyzing future applications to drill or modify operations in light of data obtained and methods used.

ROUTINE USES: Information from the record and/or the record will be transferred to appropriate Federal, State, local or foreign agencies, when relevant to civil, criminal or regulatory investigations or prosecutions in connection with congressional inquiries or to consumer reporting agencies to facilitate collection of debts owed the Government.

EFFECT OF NOT PROVIDING THE INFORMATION: Filing of this notice and report and disclosure of the information is mandatory for those subsequent well operations specified in 43 CFR 3162.3-2, 3162.3-3, 3162.3-4.

The Paperwork Reduction Act of 1995 requires us to inform you that:

The BLM collects this information to evaluate proposed and/or completed subsequent well operations on Federal or Indian oil and gas leases.

Response to this request is mandatory.

The BLM would like you to know that you do not have to respond to this or any other Federal agency-sponsored information collection unless it displays a currently valid OMB control number.

**BURDEN HOURS STATEMENT:** Public reporting burden for this form is estimated to average 8 hours per response, including the time for reviewing instructions, gathering and maintaining data, and completing and reviewing the form. Direct comments regarding the burden estimate or any other aspect of this form to U.S. Department of the Interior, Bureau of Land Management (1004-0137), Bureau Information Collection Clearance Officer (WO-630), 1849 C St., N.W., Mail Stop 401 LS, Washington, D.C. 20240

## Additional Information

### Location of Well

0. SHL: NENE / 230 FNL / 995 FEL / TWSP: 26S / RANGE: 36E / SECTION: 4 / LAT: 32.0789484 / LONG: -103.2647714 ( TVD: 0 feet, MD: 0 feet )

PPP: NENE / 100 FNL / 1026 FEL / TWSP: 26S / RANGE: 36E / SECTION: 4 / LAT: 32.0793057 / LONG: -103.2648715 ( TVD: 11632 feet, MD: 12018 feet )

PPP: NESE / 2640 FSL / 948 FEL / TWSP: 26S / RANGE: 36E / SECTION: 9 / LAT: 32.0578125 / LONG: -103.2648667 ( TVD: 11636 feet, MD: 19830 feet )

BHL: SESE / 50 FSL / 1026 FEL / TWSP: 26S / RANGE: 36E / SECTION: 9 / LAT: 32.0506863 / LONG: -103.2648629 ( TVD: 11636 feet, MD: 22423 feet )

<b>C-102</b> Submit Electronically Via OCD Permitting	State of New Mexico Energy, Minerals & Natural Resources Department <b>OIL CONSERVATION DIVISION</b>	Revised July 9, 2024	
		Submittal Type:	<input type="checkbox"/> Initial Submittal
			<input checked="" type="checkbox"/> Amended Report
		<input type="checkbox"/> As Drilled	

**WELL LOCATION AND ACREAGE DEDICATION PLAT**

API Number <b>30-025-50717</b>	Pool Code <b>98234</b>	Pool Name <b>WC-025 G-09 S263619C;WOLFCAMP</b>
Property Code	Property Name <b>FIRETHORN FED COM 26 36 04</b>	Well Number <b>117H</b>
OGRID No. <b>228937</b>	Operator Name <b>MATADOR PRODUCTION COMPANY</b>	Ground Level Elevation <b>2991'</b>
Surface Owner: <input type="checkbox"/> State <input type="checkbox"/> Fee <input type="checkbox"/> Tribal <input type="checkbox"/> Federal		Mineral Owner: <input type="checkbox"/> State <input type="checkbox"/> Fee <input type="checkbox"/> Tribal <input type="checkbox"/> Federal

**Surface Location**

UL or lot no. <b>A</b>	Section <b>4</b>	Township <b>26-S</b>	Range <b>36-E</b>	Lot Idn <b>-</b>	Feet from the N/S <b>230' N</b>	Feet from the E/W <b>995' E</b>	Latitude <b>N 32.0789484</b>	Longitude <b>W 103.2647714</b>	County <b>LEA</b>
---------------------------	---------------------	-------------------------	----------------------	---------------------	------------------------------------	------------------------------------	---------------------------------	-----------------------------------	----------------------

**Bottom Hole Location**

UL or lot no. <b>P</b>	Section <b>9</b>	Township <b>26-S</b>	Range <b>36-E</b>	Lot Idn <b>-</b>	Feet from the N/S <b>50' S</b>	Feet from the E/W <b>940' E</b>	Latitude <b>N 32.0506863</b>	Longitude <b>W 103.2645853</b>	County <b>LEA</b>
---------------------------	---------------------	-------------------------	----------------------	---------------------	-----------------------------------	------------------------------------	---------------------------------	-----------------------------------	----------------------

Dedicated Acres <b>640</b>	Infill or Defining Well <b>-</b>	Defining Well API <b>-</b>	Overlapping Spacing Unit (Y/N) <b>-</b>	Consolidated Code <b>-</b>
Order Numbers			Well Setbacks are under Common Ownership: <input type="checkbox"/> Yes <input type="checkbox"/> No	

**Kick Off Point (KOP)**

UL or lot no. <b>-</b>	Section <b>-</b>	Township <b>-</b>	Range <b>-</b>	Lot Idn <b>-</b>	Feet from the N/S <b>- -</b>	Feet from the E/W <b>- -</b>	Latitude <b>-</b>	Longitude <b>-</b>	County <b>-</b>
---------------------------	---------------------	----------------------	-------------------	---------------------	---------------------------------	---------------------------------	----------------------	-----------------------	--------------------

**First Take Point (FTP)**

UL or lot no. <b>A</b>	Section <b>4</b>	Township <b>26-S</b>	Range <b>36-E</b>	Lot Idn <b>-</b>	Feet from the N/S <b>100' N</b>	Feet from the E/W <b>940' E</b>	Latitude <b>N 32.0793058</b>	Longitude <b>W 103.2645940</b>	County <b>LEA</b>
---------------------------	---------------------	-------------------------	----------------------	---------------------	------------------------------------	------------------------------------	---------------------------------	-----------------------------------	----------------------

**Last Take Point (LTP)**

UL or lot no. <b>P</b>	Section <b>9</b>	Township <b>26-S</b>	Range <b>36-E</b>	Lot Idn <b>-</b>	Feet from the N/S <b>100' S</b>	Feet from the E/W <b>940' E</b>	Latitude <b>N 32.0508237</b>	Longitude <b>W 103.2645854</b>	County <b>LEA</b>
---------------------------	---------------------	-------------------------	----------------------	---------------------	------------------------------------	------------------------------------	---------------------------------	-----------------------------------	----------------------

Unitized Area or Area of Uniform Interest <b>-</b>	Spacing Unity Type <input checked="" type="checkbox"/> Horizontal <input type="checkbox"/> Vertical	Ground Floor Elevation
---	--	------------------------

**OPERATOR CERTIFICATION**

I hereby certify that the information contained herein is true and complete to the best of my knowledge and belief; and, if the well is a vertical or directional well, that this organization either owns a working interest or unleased mineral interest in the land including the proposed bottom hole location or has a right to drill this well at this location pursuant to a contract with an owner of a working interest or unleased mineral interest, or to a voluntary pooling agreement or a compulsory pooling order heretofore entered by the division.

If this well is a horizontal well, I further certify that this organization has received The consent of at least one lessee or owner of a working interest or unleased mineral interest in each tract (in the target pool or formation) in which any part of the well's completed interval will be located or obtained a compulsory pooling order from the division.

*Debbie Creed*

1/22/2025

Signature Date

Debbie Creed

Print Name

debbie.creed@matadorresources.com

E-mail Address

**SURVEYORS CERTIFICATION**

I hereby certify that the well location shown on this plat was plotted from field notes of actual surveys made by me or under my supervision, and that the same is true and correct to the best of my belief.

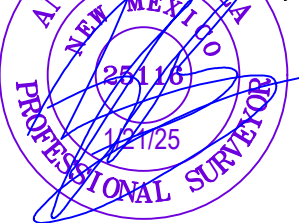

Signature and Seal of Professional Surveyor Date

Certificate Number

Date of Survey

01/20/2018

<b>C-102</b>  Submit Electronically Via OCD Permitting	State of New Mexico Energy, Minerals & Natural Resources Department <b>OIL CONSERVATION DIVISION</b>	Revised July 9, 2024  Submittal Type: <div style="display: flex; flex-direction: column; gap: 5px;"> <input type="checkbox"/> Initial Submittal  <input checked="" type="checkbox"/> Amended Report  <input type="checkbox"/> As Drilled         </div>
Property Name and Well Number <b>FIRETHORN FED COM 26 36 04 117H</b>		

**SURFACE LOCATION (SHL)**

NEW MEXICO EAST  
NAD 1983  
X=872303 Y=394098  
LAT.: N 32.0789484  
LONG.: W 103.2647714  
**NAD 1927**  
**X=831115 Y=394040**  
**LAT.: N 32.0788207**  
**LONG.: W 103.2643128**  
230' FNL 995' FEL

**FIRST PERF. POINT (FPP)**

NEW MEXICO EAST  
NAD 1983  
X=872357 Y=394228  
LAT.: N 32.0793058  
LONG.: W 103.2645940  
**NAD 1927**  
**X=831169 Y=394170**  
**LAT.: N 32.0791780**  
**LONG.: W 103.2641354**  
100' FNL 940' FEL

**BLM PERF. POINT (BPP1)**

NEW MEXICO EAST  
NAD 1983  
X=872436 Y=386407  
LAT.: N 32.0578072  
LONG.: W 103.2645875  
**NAD 1927**  
**X=831248 Y=386349**  
**LAT.: N 32.0576794**  
**LONG.: W 103.2641299**  
2640' FNL 940' FEL

**BLM PERF. POINT (BPP2)**

NEW MEXICO EAST  
NAD 1983  
X=872450 Y=385087  
LAT.: N 32.0541780  
LONG.: W 103.2645864  
**NAD 1927**  
**X=831262 Y=385029**  
**LAT.: N 32.0540502**  
**LONG.: W 103.2641290**  
1320' FSL 940' FEL

**LAST PERF. POINT (LPP)**

NEW MEXICO EAST  
NAD 1983  
X=872462 Y=383867  
LAT.: N 32.0508237  
LONG.: W 103.2645854  
**NAD 1927**  
**X=831274 Y=383809**  
**LAT.: N 32.0506959**  
**LONG.: W 103.2641281**  
100' FSL 940' FEL

**BOTTOM HOLE LOCATION (BHL)**

NEW MEXICO EAST  
NAD 1983  
X=872463 Y=383817  
LAT.: N 32.0506863  
LONG.: W 103.2645853  
**NAD 1927**  
**X=831274 Y=383759**  
**LAT.: N 32.0505584**  
**LONG.: W 103.2641281**  
50' FSL 940' FEL

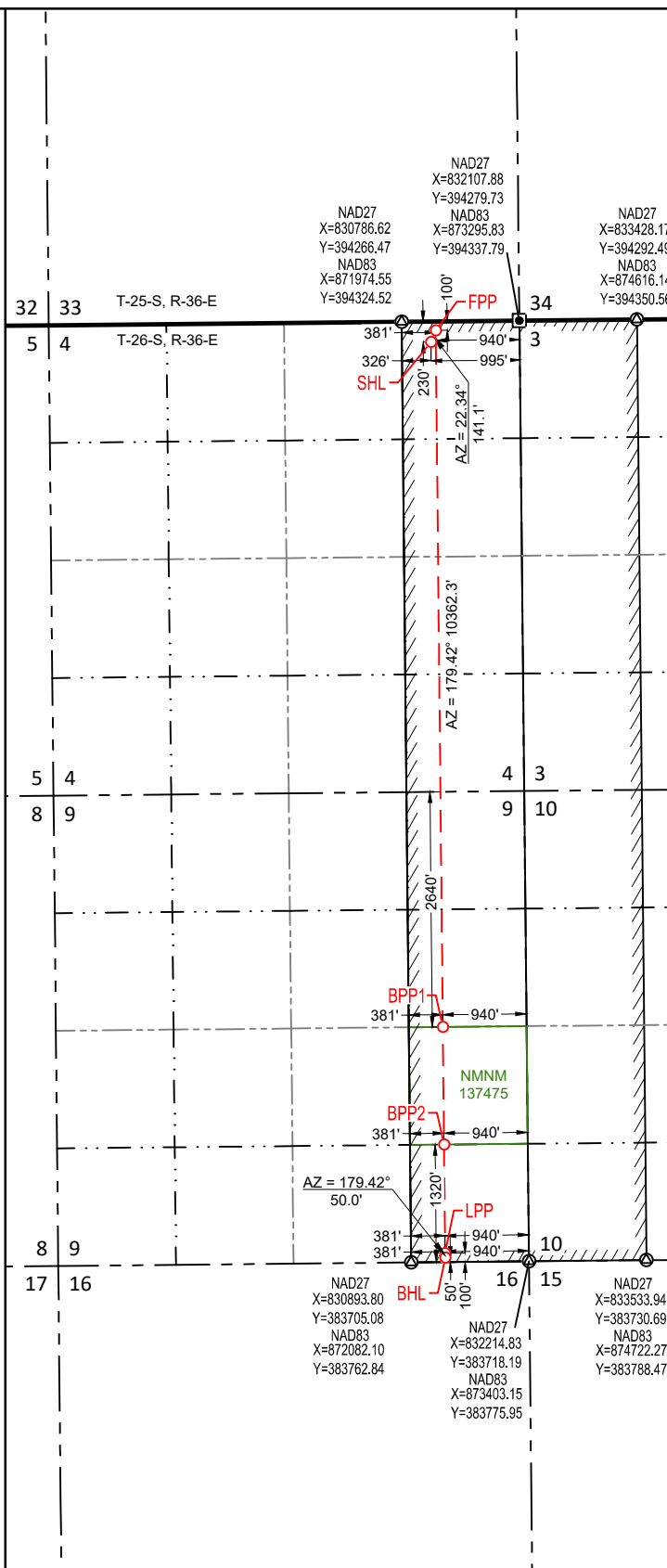
**SURVEYORS CERTIFICATION**

I hereby certify that the well location shown on this plat was plotted from field notes of actual surveys made by me or under my supervision, and that the same is true and correct to the best of my belief.  
01/20/2018

Date of Survey  
Signature and Seal of Professional Surveyor:







SECTION 4, TOWNSHIP 26-S, RANGE 36-E, N.M.P.M.  
LEA COUNTY, NEW MEXICO

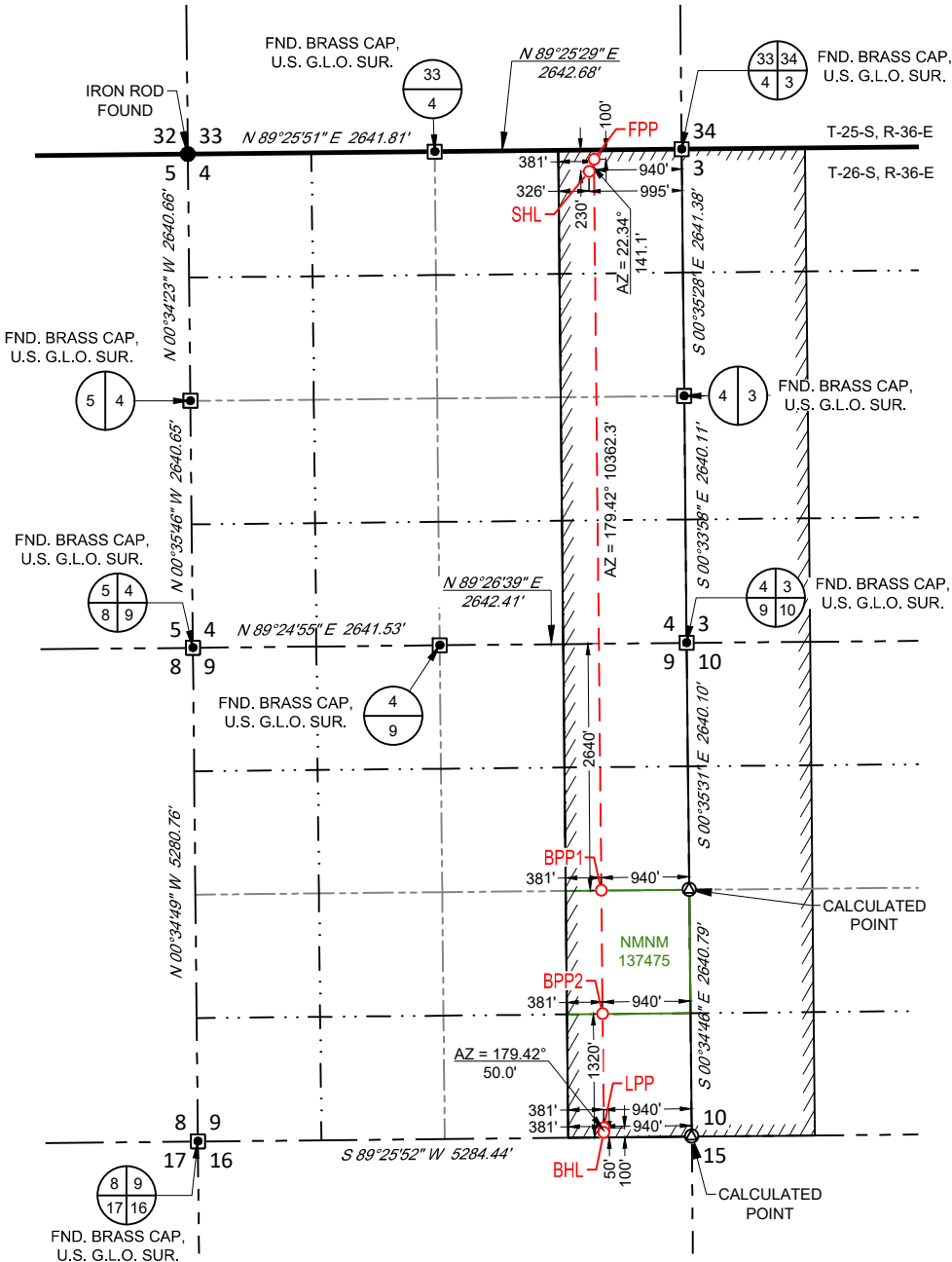

**SURFACE LOCATION (SHL)**

NEW MEXICO EAST  
NAD 1983  
X=872303 Y=394098  
LAT.: N 32.0789484  
LONG.: W 103.2647714  
230' FNL 995' FEL

**FIRST PERF. POINT (FPP)**

NEW MEXICO EAST  
NAD 1983  
X=872357 Y=394228  
LAT.: N 32.0793058  
LONG.: W 103.2645940  
100' FNL 940' FEL

**BLM PERF. POINT (BPP1)**

NEW MEXICO EAST  
NAD 1983  
X=872436 Y=386407  
LAT.: N 32.0578072  
LONG.: W 103.2645875  
2640' FNL 940' FEL

**BLM PERF. POINT (BPP2)**

NEW MEXICO EAST  
NAD 1983  
X=872450 Y=385087  
LAT.: N 32.0541780  
LONG.: W 103.2645864  
1320' FSL 940' FEL

**LAST PERF. POINT (LPP)**

NEW MEXICO EAST  
NAD 1983  
X=872462 Y=383867  
LAT.: N 32.0508237  
LONG.: W 103.2645854  
100' FSL 940' FEL

**BOTTOM HOLE LOCATION (BHL)**

NEW MEXICO EAST  
NAD 1983  
X=872463 Y=383817  
LAT.: N 32.0506863  
LONG.: W 103.2645853  
50' FSL 940' FEL

LEASE NAME & WELL NO.: FIRETHORN FED COM 26 36 04 117H

SECTION 4 TWP 26-S RGE 36-E SURVEY N.M.P.M.  
COUNTY LEA STATE NM  
DESCRIPTION 230' FNL & 995' FEL

**DISTANCE & DIRECTION**  
FROM INT. OF 3RD ST./NM-205/FRYING PAN RD. & NM-128, HEAD SOUTH ON 3RD ST./NM-205/FRYING PAN RD. ±5.6 MILES, THENCE WEST (RIGHT) ON ANTHONY RD. ±3.4 MILES, THENCE NORTH (RIGHT) TO CONTINUE ON ANTHONY RD. ±0.3 MILES, THENCE EAST (RIGHT) ON PIPELINE RD. ±0.3 MILES, THENCE NORTH (LEFT) ON A LEASE RD. ±1.0 MILES, THENCE EAST (RIGHT) ON A PROPOSED RD. ±4565 FEET TO A POINT ±353 FEET NORTHWEST OF THE LOCATION.

ALL BEARINGS, DISTANCES, AND COORDINATE VALUES CONTAINED HEREON ARE GRID BASED UPON THE NEW MEXICO COORDINATE SYSTEM OF 1983, EAST ZONE, U.S. SURVEY FEET  
THIS EASEMENT/SERVITUDE LOCATION SHOWN HEREON HAS BEEN SURVEYED ON THE GROUND UNDER MY SUPERVISION AND PREPARED ACCORDING TO THE EVIDENCE FOUND AT THE TIME OF SURVEY, AND DATA PROVIDED BY MATADOR PRODUCTION COMPANY. THIS CERTIFICATION IS MADE AND LIMITED TO THOSE PERSONS OR ENTITIES SHOWN ON THE FACE OF THIS PLAT AND IS NON-TRANSFERABLE. THIS SURVEY IS CERTIFIED FOR THIS TRANSACTION ONLY.  
AS OF THE DATE OF SURVEY, ALL ABOVE GROUND APPURTENANCES WITHIN 300' OF THE STAKED LOCATION ARE SHOWN HEREON.



Angel M. Baeza, P.S. No. 25116



481 WINSOTT ROAD, Ste. 200 • BENBROOK, TEXAS 76126  
TELEPHONE: (817) 744-7512 • FAX (817) 744-7554  
2903 NORTH BIG SPRING • MIDLAND, TEXAS 79705  
TELEPHONE: (432) 682-1653 OR (800) 767-1653 • FAX (432) 682-1743  
WWW.TOPOGRAPHIC.COM



## LEGEND

———— TOWNSHIP/RANGE LINE  
 - - - - SECTION LINE  
 — — — — PROPOSED ROAD



SECTION 4, TOWNSHIP 26-S, RANGE 36-E, N.M.P.M.  
 LEA COUNTY, NEW MEXICO

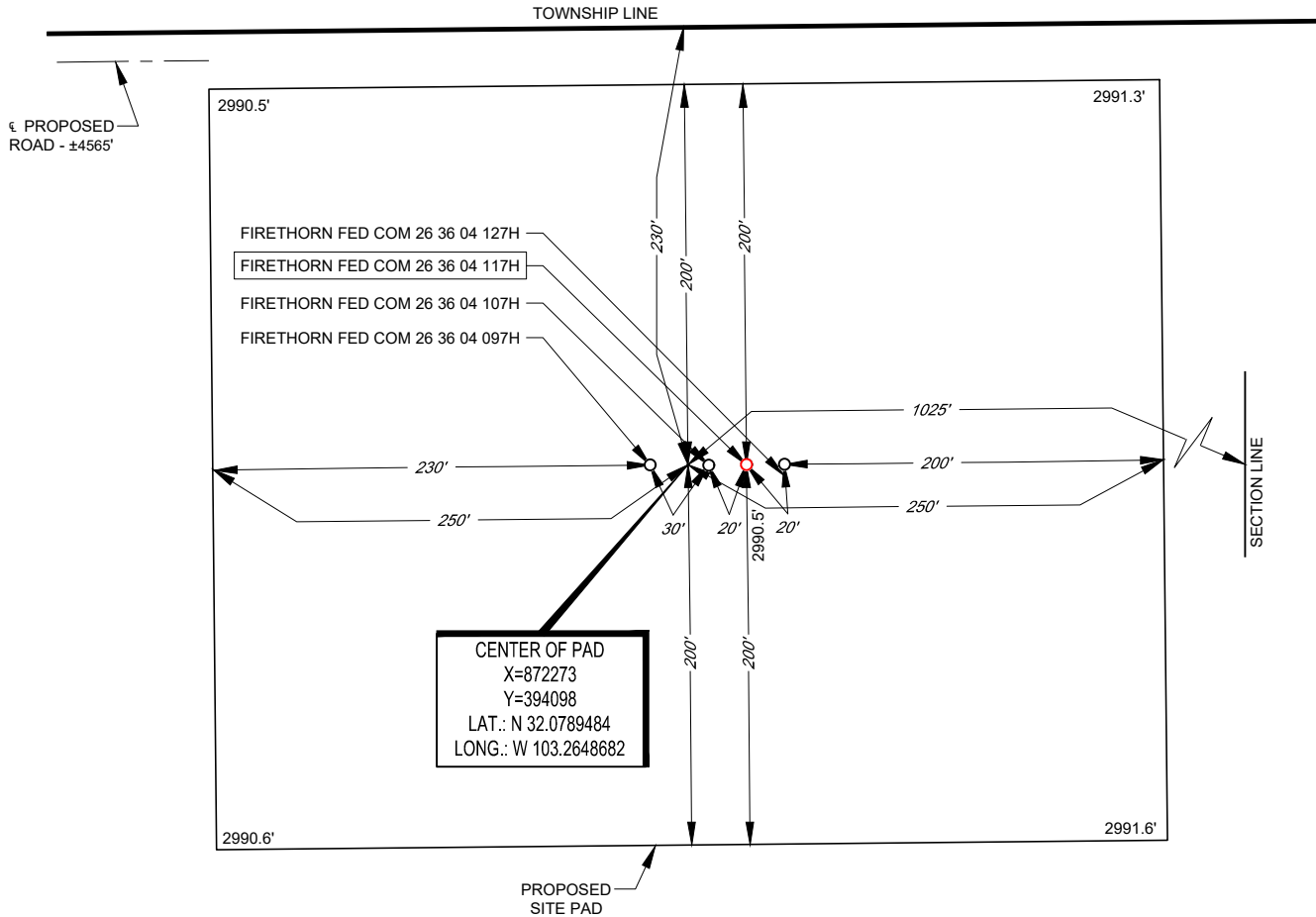

Angel M. Baeza, P.S. No. 25116

LEASE NAME & WELL NO.: FIRETHORN FED COM 26 36 04 117H  
 117H LATITUDE N 32.0789484 117H LONGITUDE W 103.2647714

CENTER OF PAD IS 230' FNL & 1025' FEL

ALL BEARINGS, DISTANCES, AND COORDINATE VALUES CONTAINED HEREON ARE GRID BASED UPON THE NEW MEXICO COORDINATE SYSTEM OF 1983, EAST ZONE, U.S. SURVEY FEET. ELEVATIONS USED ARE NAVD88, OBTAINED THROUGH AN OPUS SOLUTION.

THIS PROPOSED PAD SITE LOCATION SHOWN HEREON HAS BEEN SURVEYED ON THE GROUND UNDER MY SUPERVISION AND PREPARED ACCORDING TO THE EVIDENCE FOUND AT THE TIME OF SURVEY, AND DATA PROVIDED BY MATADOR PRODUCTION COMPANY. ONLY THE DATA SHOWN ABOVE IS BEING CERTIFIED TO, ALL OTHER INFORMATION WAS INTENTIONALLY OMITTED. THIS PLAT IS ONLY INTENDED TO BE USED FOR A PERMIT AND IS NOT A BOUNDARY SURVEY. THIS CERTIFICATION IS MADE AND LIMITED TO THOSE PERSONS OR ENTITIES SHOWN ON THE FACE OF THIS PLAT AND IS NON-TRANSFERABLE. THIS SURVEY IS CERTIFIED FOR THIS TRANSACTION ONLY.

ORIGINAL DOCUMENT SIZE: 8.5" X 11"

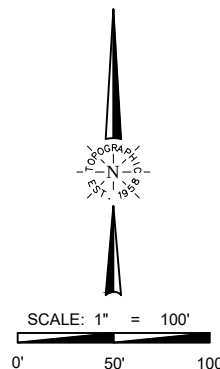

**TOPOGRAPHIC**  
 LOYALTY INNOVATION LEGACY

481 WINSOTT ROAD, Ste. 200 • BENBROOK, TEXAS 76126  
 TELEPHONE: (817) 744-7512 • FAX (817) 744-7554  
 2903 NORTH BIG SPRING • MIDLAND, TEXAS 79705  
 TELEPHONE: (432) 682-1653 OR (800) 767-1653 • FAX (432) 682-1743  
 WWW.TOPOGRAPHIC.COM

Sante Fe Main Office  
Phone: (505) 476-3441

General Information  
Phone: (505) 629-6116

Online Phone Directory  
<https://www.emnrd.nm.gov/ocd/contact-us>

State of New Mexico  
Energy, Minerals and Natural Resources  
Oil Conservation Division  
1220 S. St Francis Dr.  
Santa Fe, NM 87505

CONDITIONS

Action 440134

CONDITIONS

Operator: MATADOR PRODUCTION COMPANY One Lincoln Centre Dallas, TX 75240	OGRID: 228937
	Action Number: 440134
	Action Type: [C-103] NOI Change of Plans (C-103A)

CONDITIONS

Created By	Condition	Condition Date
matthew.gomez	Administrative order required for non-standard spacing unit prior to production.	5/30/2025
matthew.gomez	Any previous COA's not addressed within the updated COA's still apply.	5/30/2025