

Sante Fe Main Office
Phone: (505) 476-3441

General Information
Phone: (505) 629-6116

Online Phone Directory
<https://www.emnrd.nm.gov/ocd/contact-us>

State of New Mexico
Energy, Minerals and Natural Resources
Oil Conservation Division
1220 S. St Francis Dr.
Santa Fe, NM 87505

Form C-101
August 1, 2011

Permit 390737

APPLICATION FOR PERMIT TO DRILL, RE-ENTER, DEEPEN, PLUGBACK, OR ADD A ZONE

1. Operator Name and Address MEWBOURNE OIL CO P.O. Box 5270 Hobbs, NM 88241		2. OGRID Number 14744
		3. API Number 30-015-56933
4. Property Code 334840	5. Property Name SANDLOT 9 8 FEE	6. Well No. 825H

7. Surface Location

UL - Lot L	Section 10	Township 22S	Range 27E	Lot Idn L	Feet From 1385	N/S Line S	Feet From 325	E/W Line W	County Eddy
---------------	---------------	-----------------	--------------	--------------	-------------------	---------------	------------------	---------------	----------------

8. Proposed Bottom Hole Location

UL - Lot L	Section 8	Township 22S	Range 27E	Lot Idn L	Feet From 2200	N/S Line S	Feet From 330	E/W Line W	County Eddy
---------------	--------------	-----------------	--------------	--------------	-------------------	---------------	------------------	---------------	----------------

9. Pool Information

PURPLE SAGE;WOLFCAMP (GAS)	98220
----------------------------	-------

Additional Well Information

11. Work Type New Well	12. Well Type GAS	13. Cable/Rotary	14. Lease Type Private	15. Ground Level Elevation 3082
16. Multiple N	17. Proposed Depth 19748	18. Formation Wolfcamp	19. Contractor	20. Spud Date 6/21/2025
Depth to Ground water		Distance from nearest fresh water well		Distance to nearest surface water

☒ We will be using a closed-loop system in lieu of lined pits

21. Proposed Casing and Cement Program

Type	Hole Size	Casing Size	Casing Weight/ft	Setting Depth	Sacks of Cement	Estimated TOC
Surf	17.5	13.375	48	410	350	0
Int1	12.25	9.625	36	1775	400	0
Prod	8.75	7	26	8919	990	1575
Liner1	6.125	4.5	13.5	19748	710	8719

Casing/Cement Program: Additional Comments

MOC proposed to drill & test the Bone Springs formation. H2S rule 118 does not apply because MOC has researched the area & no high concentrations were found. Will have on location & working all H2S safety equipment before Yates formation for safety & insurance purposes. Will stimulate as needed for production.

22. Proposed Blowout Prevention Program

Type	Working Pressure	Test Pressure	Manufacturer
Annular	5000	2500	SCHAFFER
Double Ram	5000	5000	SHCAFFER
Annular	5000	2500	SHCAFFER

<p>23. I hereby certify that the information given above is true and complete to the best of my knowledge and belief. I further certify I have complied with 19.15.14.9 (A) NMAC <input checked="" type="checkbox"/> and/or 19.15.14.9 (B) NMAC <input checked="" type="checkbox"/> if applicable.</p> <p>Signature:</p> <p>Printed Name: Electronically filed by Monty Whetstone</p> <p>Title: Vice President Operations</p> <p>Email Address: fking@mewbourne.com</p> <p>Date: 5/21/2025</p>	<p>OIL CONSERVATION DIVISION</p> <p>Approved By: Jeffrey Harrison</p> <p>Title: Petroleum Specialist III</p> <p>Approved Date: 7/1/2025</p> <p>Expiration Date: 7/1/2027</p> <p>Conditions of Approval Attached</p>
--	--

C-102 Submit Electronically Via OCD Permitting	State of New Mexico Energy, Minerals & Natural Resources Department OIL CONSERVATION DIVISION		Revised July 9, 2024	
	Submittal Type:	<input checked="" type="checkbox"/> Initial Submittal		
		<input type="checkbox"/> Amended Report		
		<input type="checkbox"/> As Drilled		

WELL LOCATION INFORMATION

API Number 30-015-56933	Pool Code 98220	Pool Name PURPLE SAGE; WOLFCAMP(GAS)
Property Code 334840	Property Name SANDLOT 9 8 FEE	Well Number 825H
OGRID No. 14744	Operator Name MEWBOURNE OIL COMPANY	Ground Level Elevation 3082'
Surface Owner: <input type="checkbox"/> State <input checked="" type="checkbox"/> Fee <input type="checkbox"/> Tribal <input type="checkbox"/> Federal		Mineral Owner: <input type="checkbox"/> State <input checked="" type="checkbox"/> Fee <input type="checkbox"/> Tribal <input type="checkbox"/> Federal

Surface Location

UL L	Section 10	Township 22S	Range 27E	Lot	Ft. from N/S 1385 FSL	Ft. from E/W 325 FWL	Latitude 32.4039688°N	Longitude 104.1848813°W	County EDDY
----------------	----------------------	------------------------	---------------------	-----	---------------------------------	--------------------------------	---------------------------------	-----------------------------------	-----------------------

Bottom Hole Location

UL L	Section 8	Township 22S	Range 27E	Lot	Ft. from N/S 2200 FSL	Ft. from E/W 330 FWL	Latitude 32.4061184°N	Longitude 104.2191404°W	County EDDY
----------------	---------------------	------------------------	---------------------	-----	---------------------------------	--------------------------------	---------------------------------	-----------------------------------	-----------------------

Dedicated Acres 640	Infill or Defining Well DEFINING	Defining Well API 30-015-56933	Overlapping Spacing Unit (Y/N) Y	Consolidation Code P
Order Numbers. N/A			Well setbacks are under Common Ownership: <input checked="" type="checkbox"/> Yes <input type="checkbox"/> No	

Kick Off Point (KOP)

UL L	Section 10	Township 22S	Range 27E	Lot	Ft. from N/S 2200 FSL	Ft. from E/W 243 FWL	Latitude 32.4062090°N	Longitude 104.1851138°W	County EDDY
----------------	----------------------	------------------------	---------------------	-----	---------------------------------	--------------------------------	---------------------------------	-----------------------------------	-----------------------

First Take Point (FTP)

UL I	Section 9	Township 22S	Range 27E	Lot	Ft. from N/S 2200 FSL	Ft. from E/W 330 FEL	Latitude 32.4062068°N	Longitude 104.1869700°W	County EDDY
----------------	---------------------	------------------------	---------------------	-----	---------------------------------	--------------------------------	---------------------------------	-----------------------------------	-----------------------

Last Take Point (LTP)

UL L	Section 8	Township 22S	Range 27E	Lot	Ft. from N/S 2200 FSL	Ft. from E/W 330 FWL	Latitude 32.4061184°N	Longitude 104.2191404°W	County EDDY
----------------	---------------------	------------------------	---------------------	-----	---------------------------------	--------------------------------	---------------------------------	-----------------------------------	-----------------------

Unitized Area or Area of Uniform Interest N/A	Spacing Unit Type <input checked="" type="checkbox"/> Horizontal <input type="checkbox"/> Vertical	Ground Floor Elevation: 3110'
--	--	---

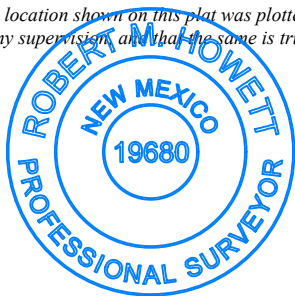
OPERATOR CERTIFICATIONS <i>I hereby certify that the information contained herein is true and complete to the best of my knowledge and belief, and, if the well is a vertical or directional well, that this organization either owns a working interest or unleased mineral interest in the land including the proposed bottom hole location or has a right to drill this well at this location pursuant to a contract with an owner of a working interest or unleased mineral interest, or to a voluntary pooling agreement or a compulsory pooling order heretofore entered by the division.</i> <i>If this well is a horizontal well, I further certify that this organization has received the consent of at least one lessee or owner of a working interest or unleased mineral interest in each tract (in the target pool or formation) in which any part of the well's completed interval will be located or obtained a compulsory pooling order from the division.</i> Brett Miller 05/15/2025		SURVEYOR CERTIFICATIONS <i>I hereby certify that the well location shown on this plat was plotted from field notes of actual surveys made by me under my supervision, and that the same is true and correct to the best of my belief.</i> 	
Signature Brett Miller		Signature and Seal of Professional Surveyor Robert M. Howett	
Printed Name brett.miller@mewbourne.com		Certificate Number 19680	Date of Survey 04/09/2025
Email Address			

Note: No allowable will be assigned to this completion until all interests have been consolidated or a non-standard unit has been approved by the division.

ACREAGE DEDICATION PLATS

This grid represents a standard section. You may superimpose a non-standard section, or larger area, over this grid. Operators must outline the dedicated acreage in a red box, clearly show the well surface location and bottom hole location, if it is a directionally drilled, with the dimensions from the section lines in the cardinal directions. If this is a horizontal wellbore show on this plat the location of the First Take Point and Last Take Point, and the point within the Completed interval (other than the First Take Point or Last Take Point) that is closest to any outer boundary of the tract.

Surveyors shall use the latest United States government survey or dependent resurvey. Well locations will be in reference to the New Mexico Principal Meridian. If the land is not surveyed, contact the OCD Engineering Bureau. Independent subdivision surveys will not be acceptable.

SANDLOT 9 8 FEE #825H

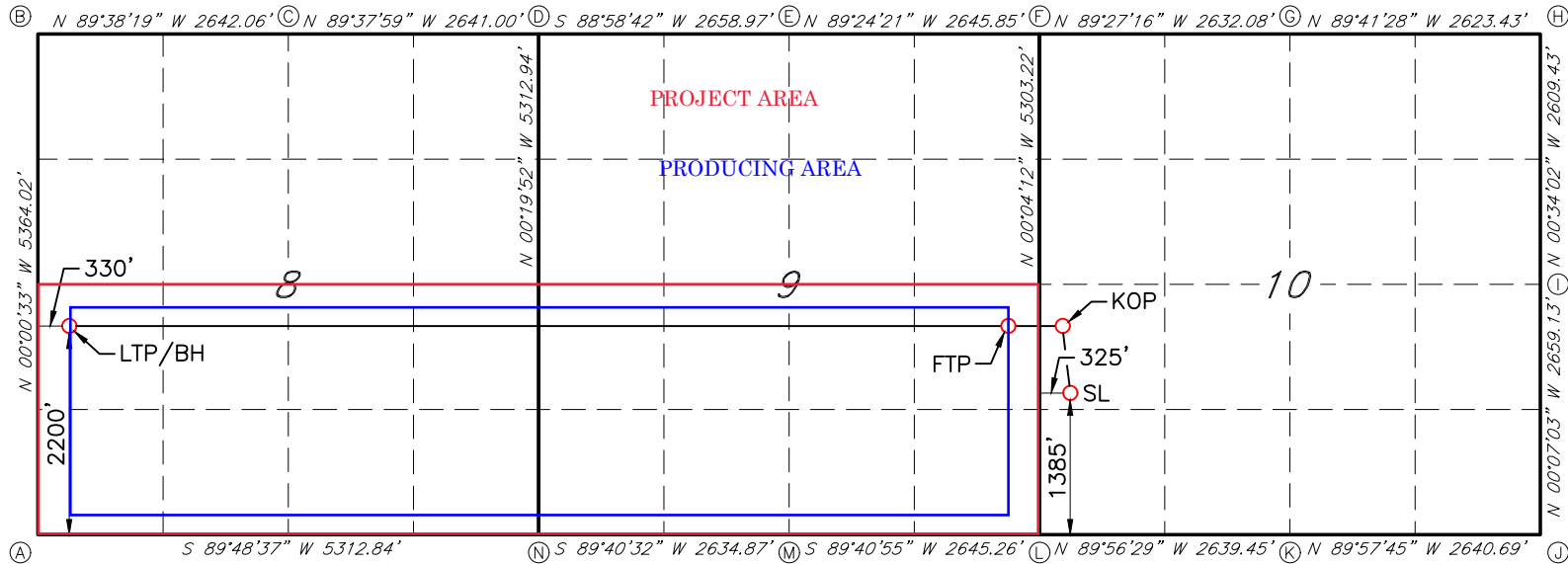

GEODETTIC DATA
NAD 83 GRID - NM EAST

SURFACE LOCATION (SL)
1385' FSL - 325' FWL SEC.10
N: 510727.0 - E: 587153.0

LAT: 32.4039688° N
LONG: 104.1848813° W

KICK OFF POINT (KOP)
2200' FSL - 243' FWL SEC.10
N: 511541.8 - E: 587080.1

LAT: 32.4062090° N
LONG: 104.1851138° W

FIRST TAKE POINT (FTP)
2200' FSL - 330' FWL SEC.9
N: 511540.3 - E: 586507.2

LAT: 32.4062068° N
LONG: 104.1869700° W

LAST TAKE POINT/BOTTOM HOLE (LTP/BH)
2200' FSL - 330' FWL SEC.8
N: 511496.0 - E: 576579.0

LAT: 32.4061184° N
LONG: 104.2191404° W

CORNER DATA
NAD 83 GRID - NM EAST

A: FOUND 1/2" REBAR
N: 509295.4 - E: 576249.5

B: FOUND 1" PIPE
N: 514658.2 - E: 576248.6

C: FOUND 1" IRON PIPE
N: 514641.5 - E: 578890.0

D: FOUND 1" IRON PIPE
N: 514624.6 - E: 581530.3

E: FOUND 2" IRON PIPE
N: 514672.0 - E: 584188.3

F: FOUND 1/2" REBAR
N: 514644.6 - E: 586833.4

G: FOUND 1/2" REBAR
N: 514619.5 - E: 589464.7

H: FOUND 1/2" REBAR
N: 514605.4 - E: 592087.5

I: FOUND 1/2" REBAR
N: 511996.7 - E: 592113.3

J: FOUND ALUMINUM CAP
STAMPED "PE & PS 5412"
N: 509338.2 - E: 592118.7

K: FOUND COTTON SPINDLE
N: 509339.9 - E: 589478.7

L: FOUND COTTON SPINDLE
N: 509342.6 - E: 586839.8

M: FOUND 1/2" REBAR
N: 509327.9 - E: 584195.2

N: FOUND 1/2" REBAR
N: 509313.0 - E: 581561.0

JOB #: LS25040363D1

Sante Fe Main Office
Phone: (505) 476-3441

General Information
Phone: (505) 629-6116

Online Phone Directory
<https://www.emnrd.nm.gov/ocd/contact-us>

State of New Mexico
Energy, Minerals and Natural Resources
Oil Conservation Division
1220 S. St Francis Dr.
Santa Fe, NM 87505

Form APD Comments

Permit 390737

PERMIT COMMENTS

Operator Name and Address: MEWBOURNE OIL CO [14744] P.O. Box 5270 Hobbs, NM 88241		API Number: 30-015-56933
		Well: SANDLOT 9 8 FEE #825H
Created By	Comment	Comment Date
jeffrey.harrison	Defining well for HSU	7/1/2025
jeffrey.harrison	Note that comment field associated with casing program incorrectly identifies the Bonespring reservoir as target. Well is intended to produce from the Wolfcamp in the Purple Sage Gas Pool.	7/1/2025

Sante Fe Main Office
Phone: (505) 476-3441

General Information
Phone: (505) 629-6116

Online Phone Directory
<https://www.emnrd.nm.gov/ocd/contact-us>

State of New Mexico
Energy, Minerals and Natural Resources
Oil Conservation Division
1220 S. St Francis Dr.
Santa Fe, NM 87505

Form APD Conditions

Permit 390737

PERMIT CONDITIONS OF APPROVAL

Operator Name and Address: MEWBOURNE OIL CO [14744] P.O. Box 5270 Hobbs, NM 88241	API Number: 30-015-56933
	Well: SANDLOT 9 8 FEE #825H

OCD Reviewer	Condition
jeffrey.harrison	Surface casing shall be set a minimum of 25' into the Rustler Anhydrite, above the salt, and below usable fresh water and cemented to the surface. If salt is encountered set casing at least 25 ft. above the salt.
jeffrey.harrison	This well is within the radius of the Carlsbad Brine Well. Operator shall provide written notice to OCD at least 14 days prior to the start of any drilling or completion activities. The notice shall be filed with OCD.Engineer@state.nm.us.
jeffrey.harrison	Vertical portions of wells may not advance within 1/4-mile of the backfilled void.
jeffrey.harrison	Lateral portions of wells occurring within 1-mile of the backfilled void may not occur at depths less than 5,000 feet.
jeffrey.harrison	Completion activities (hydraulic fracturing) within 1-mile of the backfilled void may not occur simultaneously. OCD may require the completion schedule to be modified if multiple completions are planned to occur simultaneously.
jeffrey.harrison	Any string of casing where cement is not circulated requires a minimum of 200' of tieback into the previous casing string.
jeffrey.harrison	Notify the OCD 24 hours prior to casing & cement.
jeffrey.harrison	A [C-103] Sub. Drilling (C-103N) is required within (10) days of spud.
jeffrey.harrison	File As Drilled C-102 and a directional Survey with C-104 completion packet.
jeffrey.harrison	Cement is required to circulate on both surface and intermediate1 strings of casing.
jeffrey.harrison	If cement does not circulate on any string, a Cement Bond Log (CBL) is required for that string of casing.
jeffrey.harrison	Once the well is spud, to prevent ground water contamination through whole or partial conduits from the surface, the operator shall drill without interruption through the fresh water zone or zones and shall immediately set in cement the water protection string.
jeffrey.harrison	Oil base muds are not to be used until fresh water zones are cased and cemented providing isolation from the oil or diesel. This includes synthetic oils. Oil based mud, drilling fluids and solids must be contained in a steel closed loop system.
jeffrey.harrison	Only fresh water and air are valid drilling fluids for surface casing to prevent possible shallow ground water contamination.



Mewbourne Oil Co.

BOP Break Testing Variance

Mewbourne Oil Company requests a variance from the minimum standards for well control equipment testing of 43 CFR 3172 to allow a testing schedule of the blow out preventer (BOP) and blow out prevention equipment (BOPE) along with batch drilling & offline cementing operations. Modern rig upgrades which facilitate pad drilling allow the BOP stack to be moved between wells on a multi-well pad without breaking any BOP stack components apart. Widespread use of these technologies has led to break testing BOPE being endorsed as safe and reliable. American Petroleum Institute (API) best practices are frequently used by regulators to develop their regulations. API Standard 53, *Well Control Equipment Systems for Drilling Wells* (5th Ed., Dec. 2018) Section 5.3.7.1 states "A pressure test of the pressure containing component shall be performed following the disconnection or repair, limited to the affected component."

Procedures

1. Full BOPE test at first installation on the pad.
 - Full BOPE test at least every 21 days.
 - Function test BOP elements per 43 CFR 3172.
 - Contact the BLM if a well control event occurs.
2. After the well section is secured and the well is confirmed to be static, the BOP will be disconnected from the wellhead and walked with the rig to another well on the pad. Two breaks on the BOPE will be made (Fig. 1).
 - Connection between the flex line and the HCR valve
 - Connection between the wellhead and the BOP quick connect (Fig. 5 & 6).
3. A capping flange will be installed after cementing per wellhead vendor procedure & casing pressure will be monitored via wellhead valve.
4. The BOP will be removed and carried by a hydraulic carrier (Fig. 3 & 4).
5. The rig will then walk to the next well.
6. Confirm that the well is static and remove the capping flange.
7. The connection between the flex line and HCR valve and the connection between the wellhead and the BOP quick connect will be reconnected.
8. Install a test plug into the wellhead.
9. A test will then be conducted against the upper pipe rams and choke, testing both breaks (Fig. 1 & 2).
10. The test will be held at 250 psi low and to the high value submitted in the APD, not to exceed 5000 psi.
11. The annular, blind rams and lower pipe rams will then be function tested.
12. If a pad consists of three or more wells, steps 4 through 11 will be repeated.



13. A break test will only be conducted if the intermediate section can be drilled and cased within 21 days of the last full BOPE test.

Barriers

Before Nipple Down:

- Floats in casing
- Kill weight fluid in casing
- Kill weight fluid in annulus
- Solid body mandrel and/or packoff

After Nipple Down:

- Floats in casing
- Kill weight fluid in casing
- Kill weight fluid in annulus
- Solid body mandrel and/or packoff
- Offline cementing tool and/or cement head
- Capping flange after cementing

Summary

A variance is requested to only test broken pressure seals on the BOPE when moving between wells on a multi-well pad if the following conditions are met:

- A full BOPE test is conducted on the first well on the pad. API Standard 53 requires testing annular BOP to 70% of RWP or 100% of MASP, whichever is greater.
- If the first well on the pad is not the well with the deepest intermediate section, a full BOPE test will also be performed when moving to a deeper well.
- The hole section being drilled has a MASP under 5000 psi.
- If a well control event occurs, Mewbourne will contact BLM for permission to continue break testing.
- If significant (>50%) losses occur, full BOPE testing will be required going forward.
- Full BOPE test will be required prior to drilling the production hole.

While walking the rig, the BOP stack will be secured via hydraulic winch or hydraulic carrier. A full BOPE test will be performed at least every 21 days.

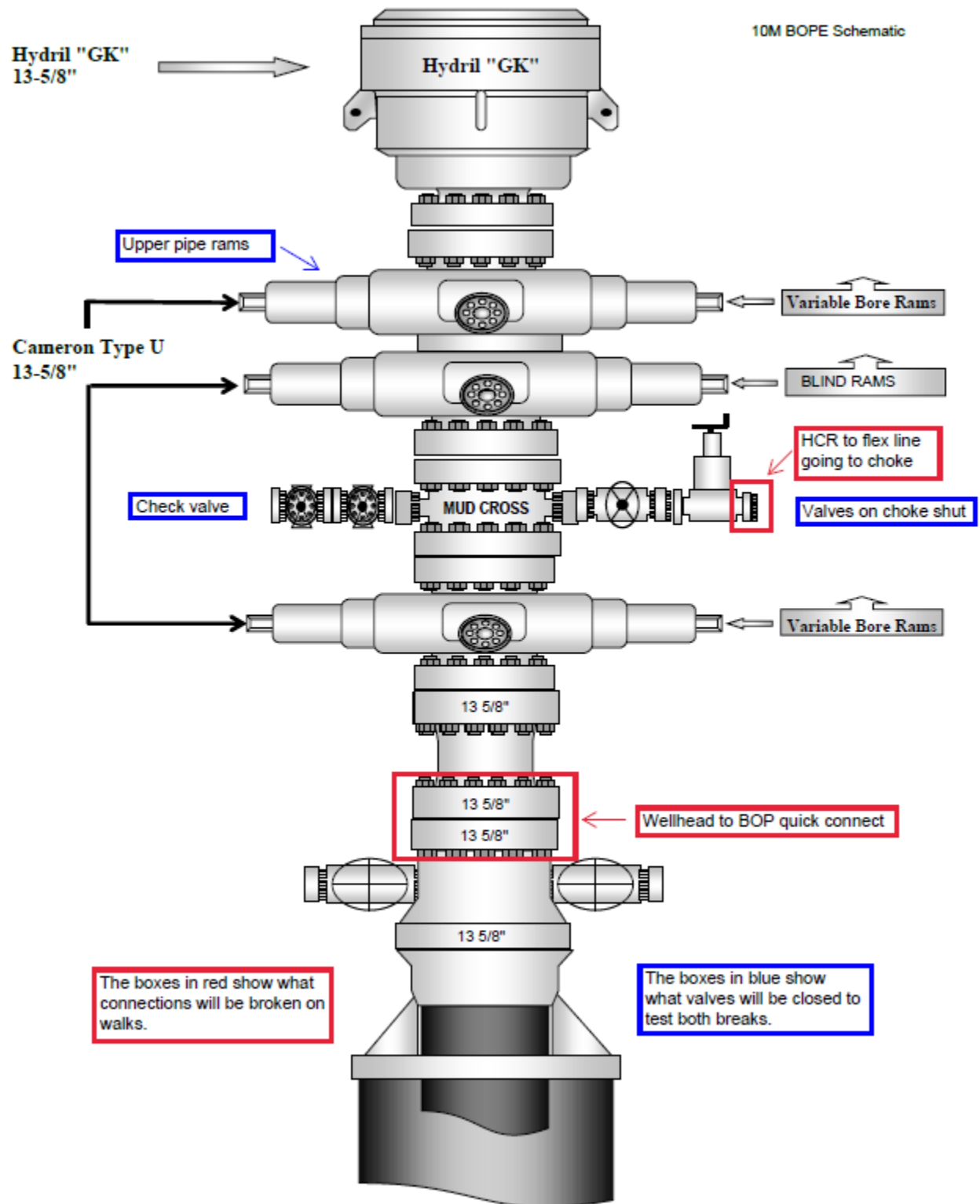

Figure 1. BOP diagram



5M BOPE & Closed Loop Equipment Schematic

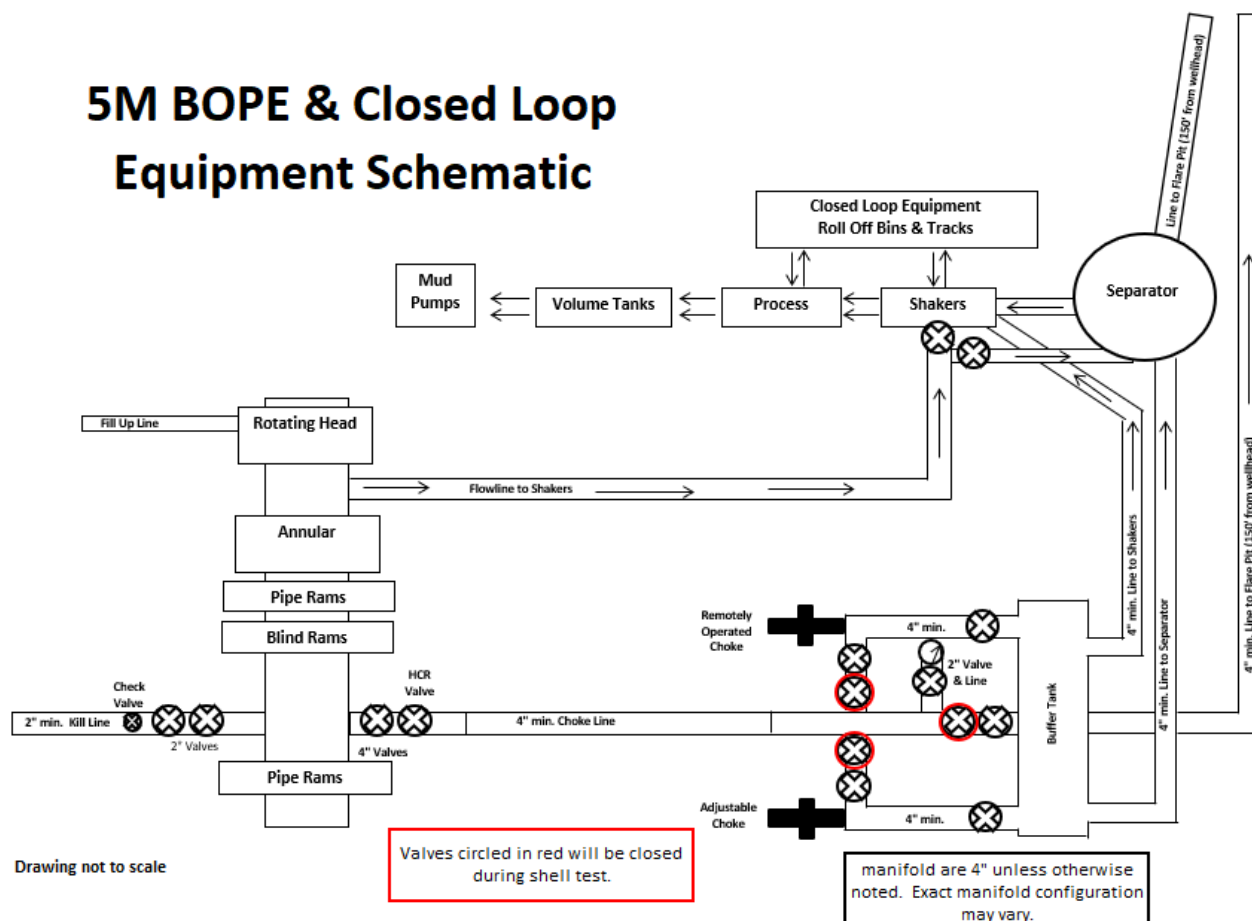

Figure 2. BOPE diagram



Figure 3. BOP handling system



Figure 4. BOP handling system

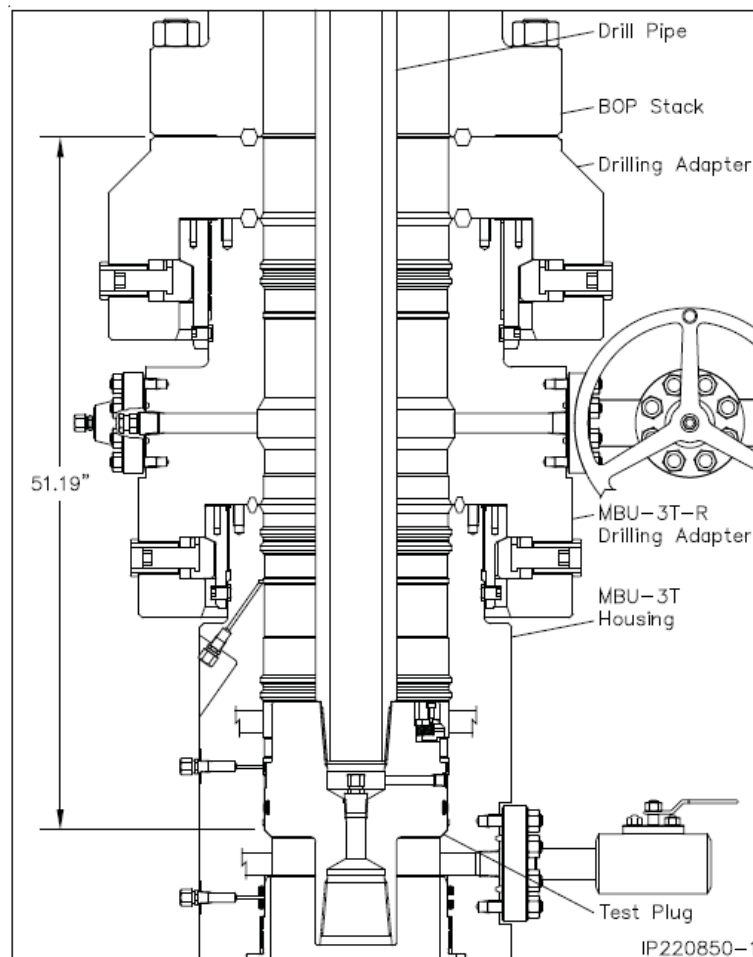

Figure 5. Cactus 5M wellhead with BOP quick connect

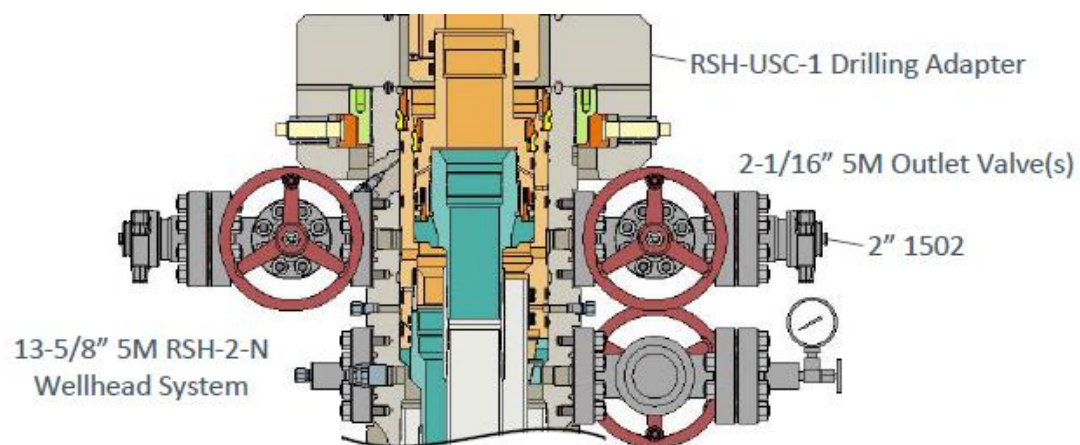

Figure 6. Vault 5M wellhead with BOP quick connect



Mewbourne Oil Co.

Surface & Intermediate Offline Cementing Variance

Mewbourne Oil Company requests a variance to perform offline cementing for surface and intermediate casing strings with the following conditions:

- Offline cementing will not be performed on production casing.
- Offline cementing will not be performed on a hole section with MASP > 5000 psi.
- Offline cementing will not be performed concurrently with offset drilling.

Surface Casing Order of Operations:

1. Run 13 3/8" surface casing as per normal operations (TPGS and float collar).
2. Perform negative pressure test to confirm integrity of float equipment while running casing.
3. Confirm well is static.
4. Make up 13 5/8" wellhead or wellhead landing ring assembly and land on 20" conductor.
5. Fill pipe, circulate casing capacity and confirm float(s) are still holding.
6. Confirm well is static.
7. Back out landing joint and pull to rig floor. Lay down landing joint.
8. Walk rig to next well on pad with cement crew standing by to rig up.
9. Make up offline cement tool with forklift per wellhead manufacturer (Fig. 1 & 2).
10. Make up cement head on top of offline cement tool with forklift.
11. Commence cement operations.
12. If cement circulates, confirm well is static and proceed to step 16.
13. If cement does not circulate, notify the appropriate BLM office, wait a minimum of six hours, and run a temperature survey to determine the top of cement.
14. Use 1" pipe for remedial cement job until the surface casing is cemented to surface.
15. Confirm well is static.
16. Once cement job is complete, the cement head and offline cementing tool are removed. The wellhead technician returns to cellar to install wellhead/valves.
17. Install wellhead capping flange.

Barriers

Before Walk:

- Float(s) in casing
- Kill weight fluid in casing
- Kill weight fluid in annulus

**After Walk:**

- Float(s) in casing
- Kill weight fluid in casing
- Kill weight fluid in annulus
- Offline cementing tool tested to 5000 psi and cement head
- Capping flange after cementing

20" Surface Casing Order of Operations (4 string area):

1. Run 20" surface casing as per normal operations (TPGS and float collar).
2. Perform negative pressure test to confirm integrity of float equipment while running casing.
3. Fill pipe, circulate casing capacity and confirm float(s) are still holding.
4. Confirm well is static.
5. Back out landing joint and pull to rig floor. Lay down landing joint.
6. Make up cement head.
7. Walk rig to next well on pad with cement crew standing by to rig up.
8. Commence cement operations.
9. If cement circulates, confirm well is static and proceed to step 13.
10. If cement does not circulate, notify the appropriate BLM office, wait a minimum of six hours, and run a temperature survey to determine the top of cement.
11. Use 1" pipe for remedial cement job until the surface casing is cemented to surface.
12. Confirm well is static.
13. Once cement job is complete, remove cement head and install cap.

Barriers**Before Walk:**

- Float(s) in casing
- Kill weight fluid in casing
- Kill weight fluid in annulus
- Cement Head

After Walk:

- Float(s) in casing
- Kill weight fluid in casing
- Kill weight fluid in annulus
- Cement head
- Capping flange after cementing



Intermediate Casing Order of Operations:

1. Run casing as per normal operations (float shoe and float collar).
2. Perform negative pressure test to confirm integrity of float equipment while running casing.
3. Confirm well is static (if running SBM).
4. Land casing.
5. Fill pipe, circulate casing capacity and confirm floats are still holding.
6. Confirm well is static.
7. Back out landing joint and pull to rig floor. Lay down landing joint. Install packoff & test.
8. Nipple down BOP.
9. Walk rig to next well on pad with cement crew standing by to rig up.
10. Make up offline cement tool using forklift per wellhead manufacturer (Fig. 3 - 8).
11. Make up cement head on top of offline cement tool.
12. Commence cement operations.
13. If cement circulates, confirm well is static and proceed to step 16.
14. If cement does not circulate (when required), notify the appropriate BLM office, wait a minimum of six hours, and run a temperature survey to determine the top of cement.
15. Pump remedial cement job if required.
16. Confirm well is static.
17. Remove cement head and offline cementing tool.
18. Install wellhead capping flange and test.

Barriers

Before Nipple Down:

- Floats in casing
- Kill weight fluid in casing
- Kill weight fluid in annulus
- Solid body mandrel and/or packoff

After Nipple Down:

- Floats in casing
- Kill weight fluid in casing
- Kill weight fluid in annulus
- Solid body mandrel and/or packoff
- Offline cementing tool tested to 5000 psi and cement head
- Capping flange after cementing

**Risks:**

- Pressure build up in annulus before cementing
 - Contact BLM if a well control event occurs.
 - Rig up 3rd party pump or rig pumps to pump down casing and kill well.
 - Returns will be taken through the wellhead valves to a choke manifold (Fig 9 & 10).
 - Well could also be killed through the wellhead valves down the annulus.

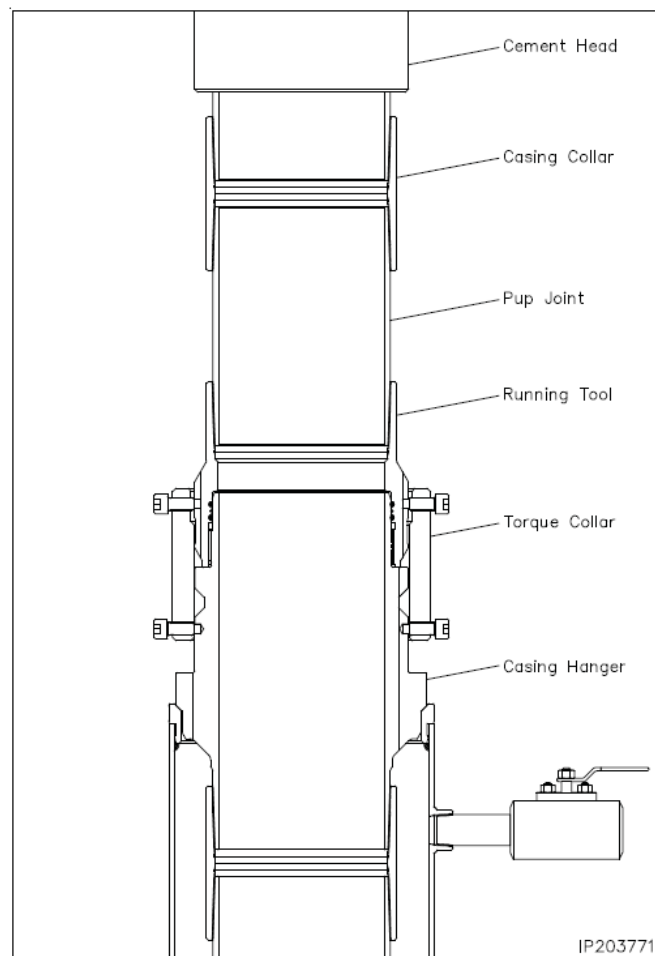

Figure 1. Cactus 13 3/8" 5M offline cementing tool. Pressure rating limited by the lesser of 5M tool rating or the 13 3/8" pup joint and casing.

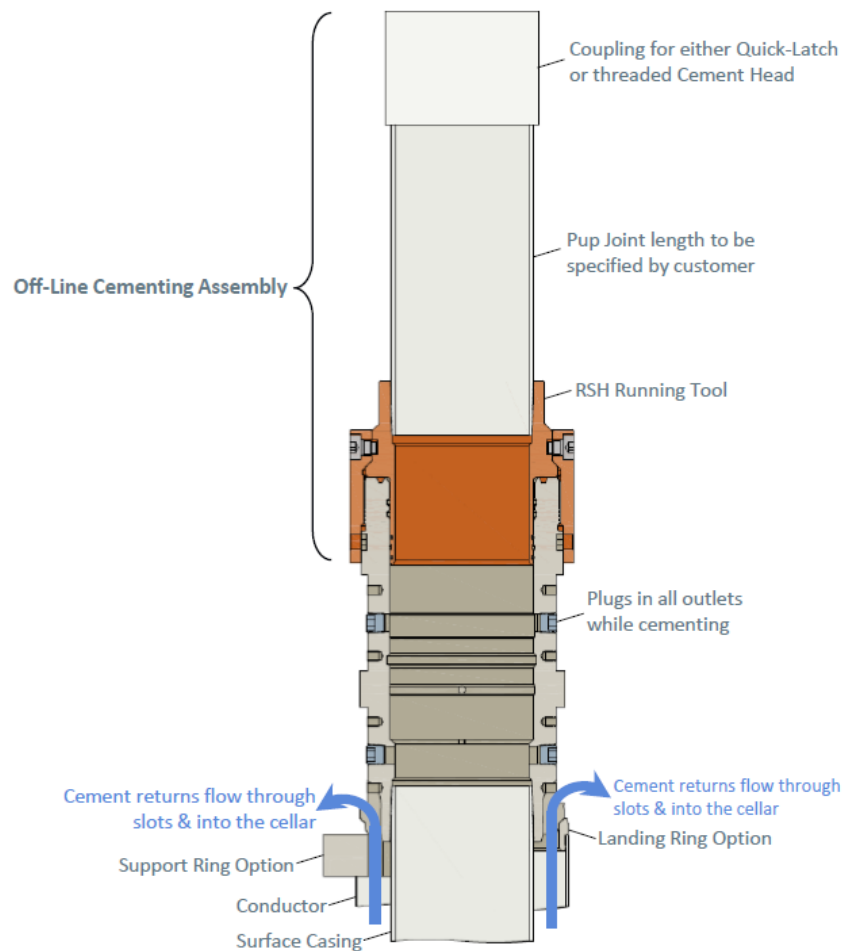

Figure 2. Vault 13 3/8" 5M offline cementing tool. Pressure rating limited by the lesser of 5M tool rating or the 13 3/8" pup joint and casing.

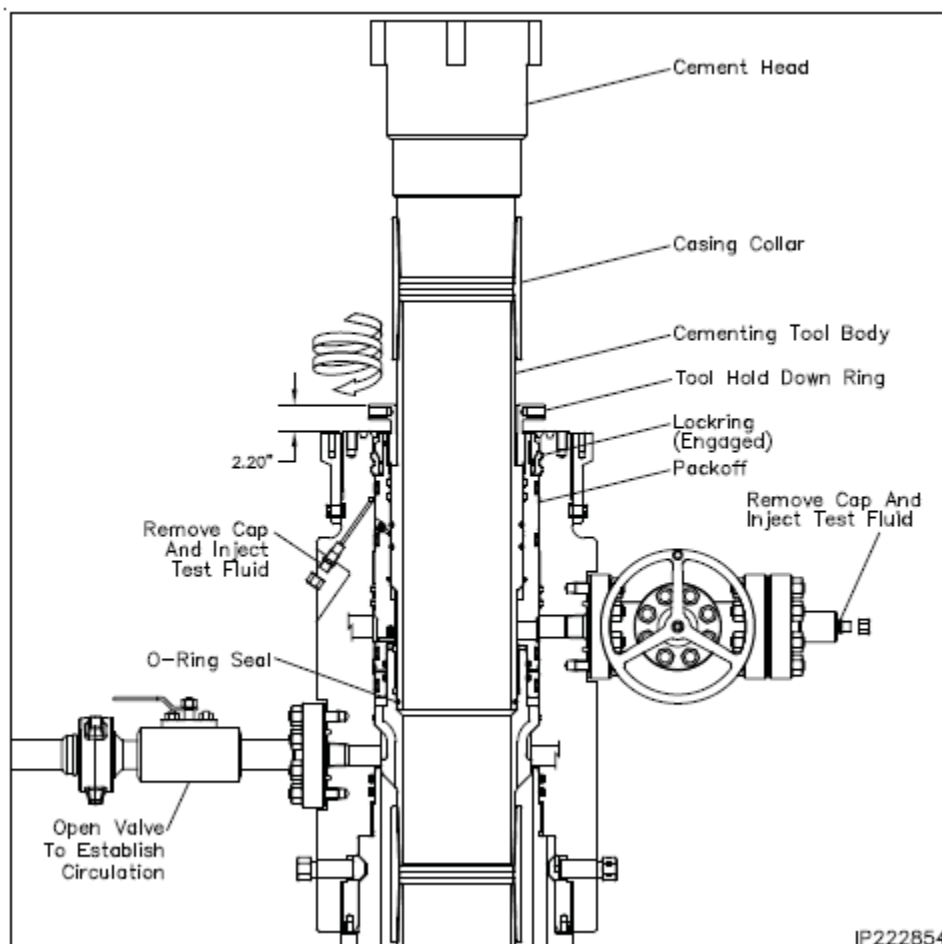

Figure 3. Cactus 9 5/8" 5M offline cementing tool. Pressure rating limited by the lesser of 5M tool rating or the 9 5/8" pup joint and casing.

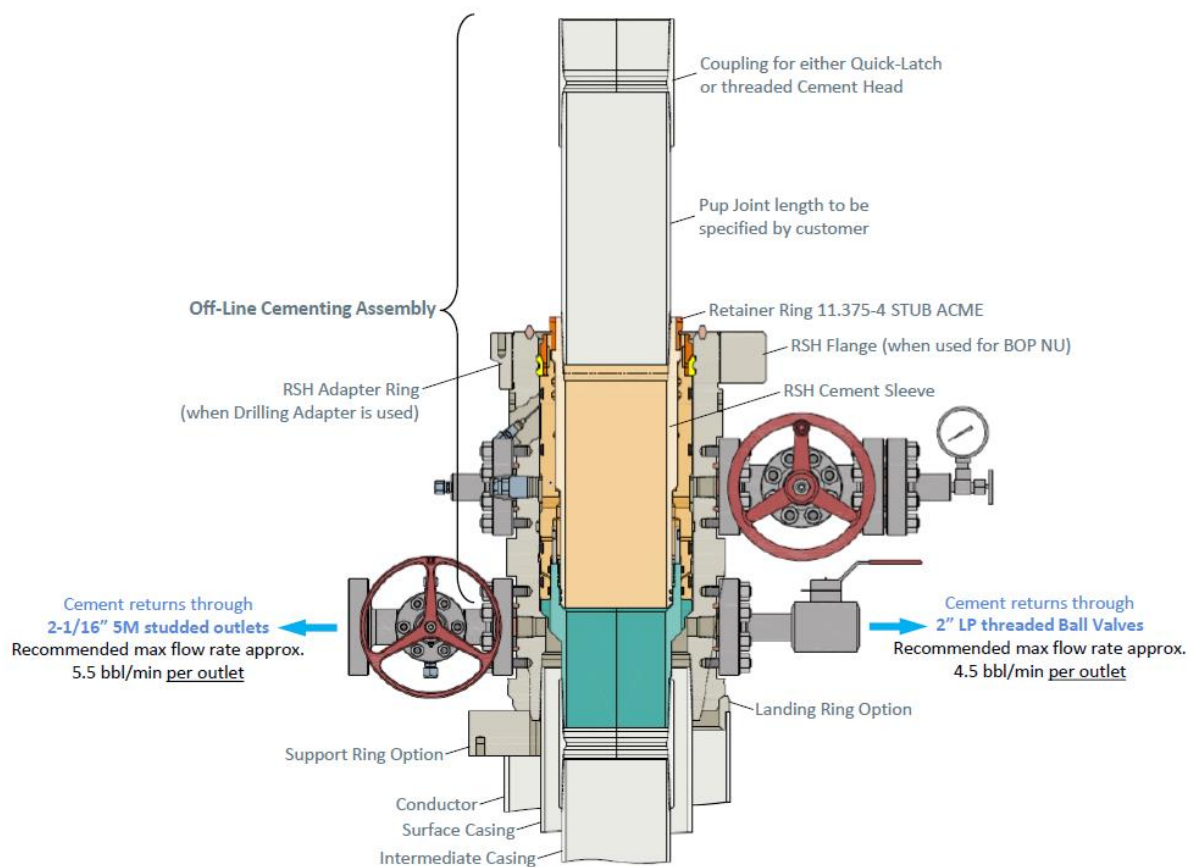

Figure 4. Vault 9 5/8" 5M offline cementing tool. Pressure rating limited by the lesser of 5M tool rating or the 9 5/8" pup joint and casing.

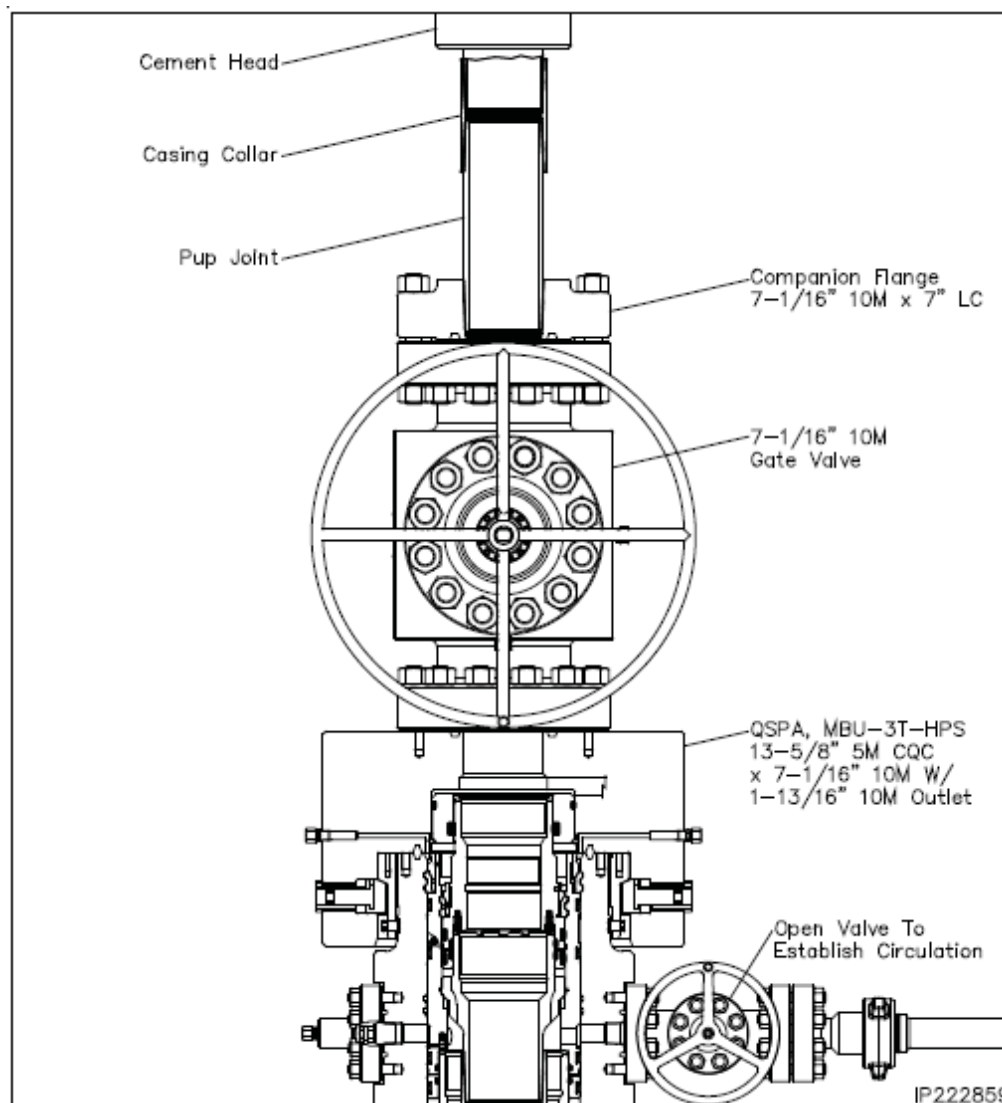

Figure 5. Cactus 7" 5M offline cementing tool. Pressure rating limited by the lesser of 5M tool rating or the 7" pup joint and casing.

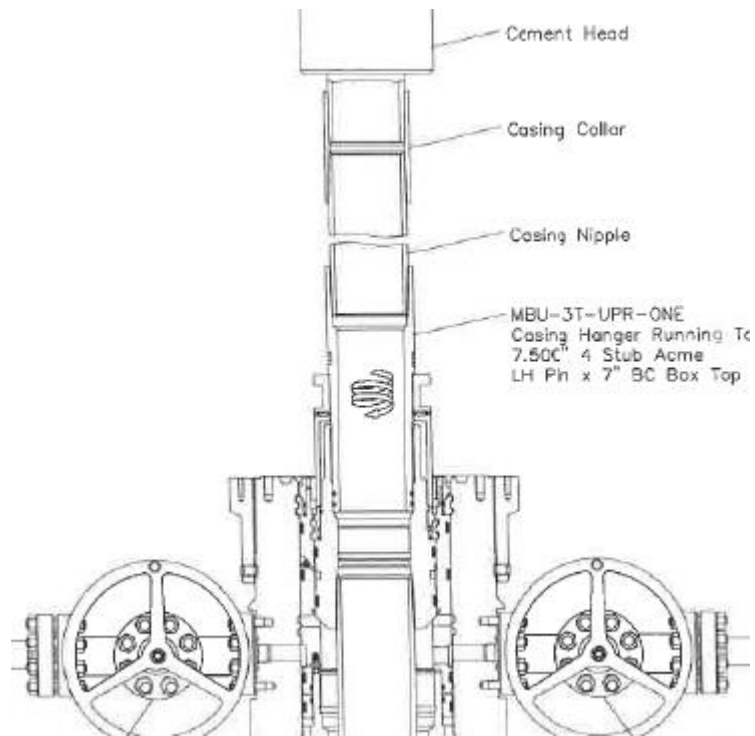

Figure 6. Cactus 7" 5M offline cementing tool. Pressure rating limited by the lesser of 5M tool rating or the 7" pup joint and casing.

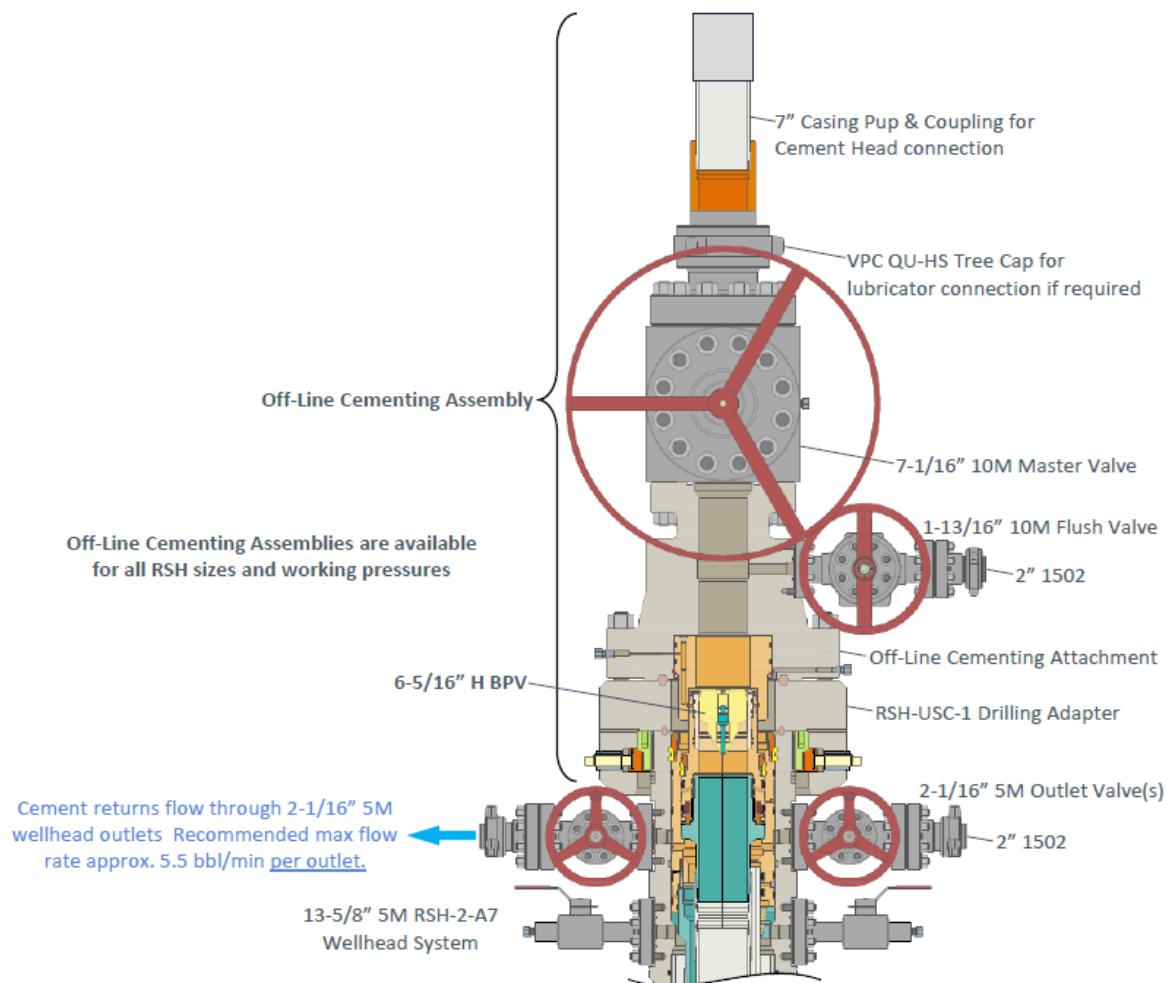

Figure 7. Vault 7" 5M offline cementing tool. Pressure rating limited by the lesser of 5M tool rating or the 7" pup joint and casing.

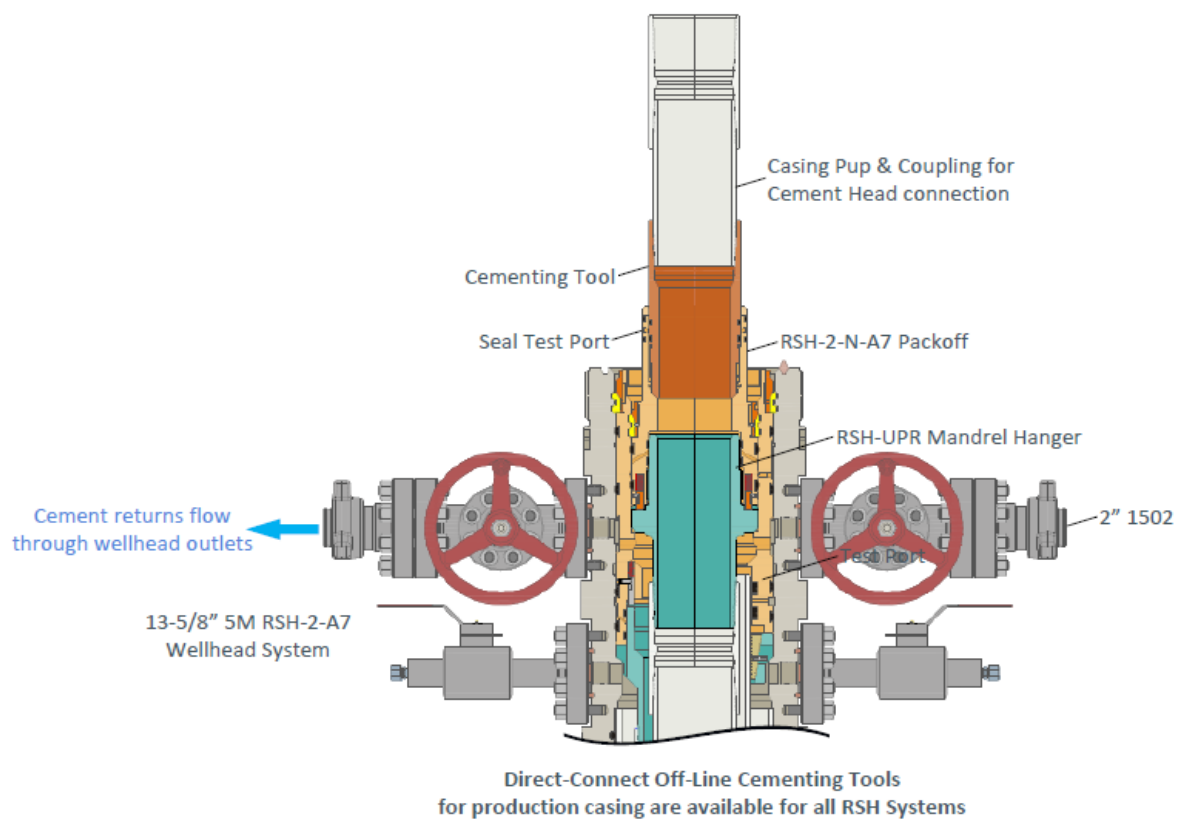

Figure 8. Vault 7" 5M offline cementing tool. Pressure rating limited by the lesser of 5M tool rating or the 7" pup joint and casing.

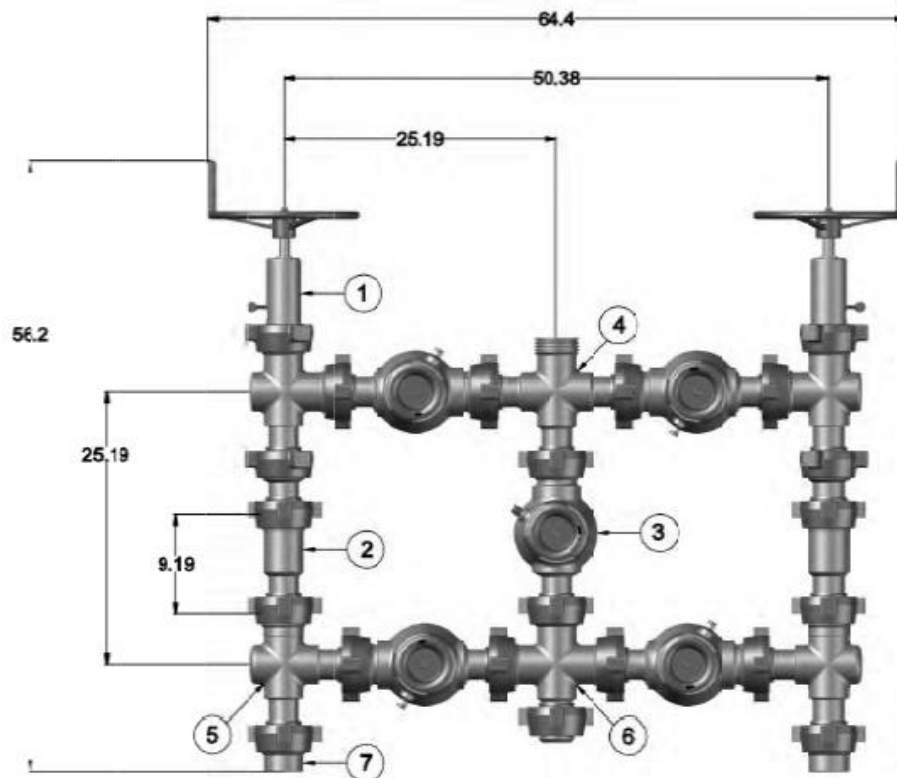

Figure 9. Five valve 15k choke manifold.

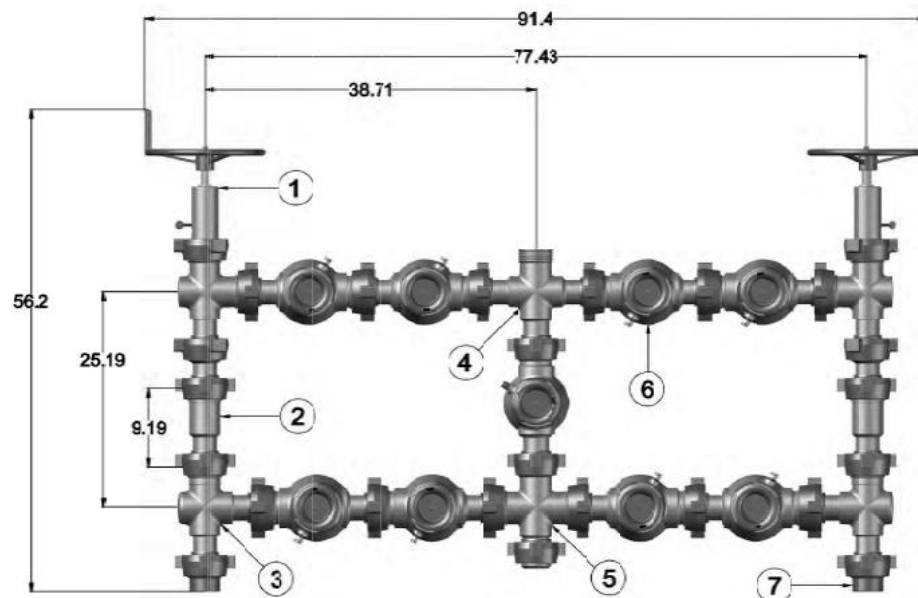

Figure 10. Nine valve 15k choke manifold.

Mewbourne Oil Company							
Sandlot 9/8 Fee 825H							
SHL: 1385' FSL & 325' FWL (Sec 10)							
BHL: 2200' FSL & 330' FWL (Sec 8)							
Casing Type	Fluid Type	Hole Size (in)	Casing Description	Top MD	Setting Depth	Sacks Cement	Top of Cement
Surface	Fresh Water	17.5	13.375" 48# H40 STC	0	410	350	0'
Intermediate	Brine	12.25	9.625" 36# J55 LTC	0'	1775	400	0'
Production	Cut-Brine	8.75	7" 26# P110 LTC	0'	8919	990	1575'
Liner	OBM	6.125	4.5" 13.5# P110 LTC	8719'	19748	710	8719'

Formation	Est. Top (TVD)	Formation	Est. Top (TVD)
Rustler		Delaware (Lamar)	1830
Castile	500	Bell Canyon	1980
Salt Top		Cherry Canyon	2610
Marker Bed 126		Manzanita Marker	2780
Salt Base	1580	Basal Brushy Canyon	4870
Yates		Bone Spring	
Seven Rivers		1st Bone Spring Carbonate	5153
Queen		1st Bone Spring Sand	6416
Capitan		2nd Bone Spring Carbonate	6701
Grayburg		2nd Bone Spring Sand	7143
San Andres		3rd Bone Spring Carbonate	7354
Glorietta		3rd Bone Spring Sand	8465
Yeso		Wolfcamp	8774

Mewbourne Oil Company

Eddy County, New Mexico NAD 83

Sandlot 9/8 Fee #825H

Sec 10, T22S, R27E

SHL: 1385' FSL & 325' FWL (Sec 10)

BHL: 2200' FSL & 330' FWL (Sec 8)

Plan: Design #1

Standard Planning Report

15 May, 2025

Planning Report

Database:	Hobbs	Local Co-ordinate Reference:	Site Sandlot 9/8 Fee #825H
Company:	Mewbourne Oil Company	TVD Reference:	WELL @ 3110.0usft (Original Well Elev)
Project:	Eddy County, New Mexico NAD 83	MD Reference:	WELL @ 3110.0usft (Original Well Elev)
Site:	Sandlot 9/8 Fee #825H	North Reference:	Grid
Well:	Sec 10, T22S, R27E	Survey Calculation Method:	Minimum Curvature
Wellbore:	BHL: 2200' FSL & 330' FWL (Sec 8)		
Design:	Design #1		

Project	Eddy County, New Mexico NAD 83		
Map System:	US State Plane 1983	System Datum:	Ground Level
Geo Datum:	North American Datum 1983		
Map Zone:	New Mexico Eastern Zone		

Site		Sandlot 9/8 Fee #825H			
Site Position:		Northing:		510,727.00 usft	
From:		Easting:		587,153.00 usft	
Position Uncertainty:		Slot Radius:		13-3/16 "	
Map				Latitude: 32.4039689	
				Longitude: -104.1848812	

Well	Sec 10, T22S, R27E					
Well Position	+N/-S	0.0 usft	Northing:	510,727.00 usft	Latitude:	32.4039689
	+E/-W	0.0 usft	Easting:	587,153.00 usft	Longitude:	-104.1848812
Position Uncertainty		0.0 usft	Wellhead Elevation:	3,110.0 usft	Ground Level:	3,082.0 usft
Grid Convergence:		0.08 °				

Wellbore	BHL: 2200' FSL & 330' FWL (Sec 8)				
Magnetics	Model Name	Sample Date	Declination (°)	Dip Angle (°)	Field Strength (nT)
	IGRF2010	12/31/2014	7.44	60.16	48,281.08832588

Design	Design #1				
Audit Notes:					
Version:	Phase:	PROTOTYPE	Tie On Depth:	0.0	
Vertical Section:	Depth From (TVD) (usft)	+N/-S (usft)	+E/-W (usft)	Direction (°)	
	0.0	0.0	0.0	274.16	

Plan Survey Tool Program	Date	5/15/2025			
Depth From (usft)	Depth To (usft)	Survey (Wellbore)	Tool Name	Remarks	
1	0.0	19,748.3	Design #1 (BHL: 2200' FSL & 330		

Plan Sections										
Measured Depth (usft)	Inclination (°)	Azimuth (°)	Vertical Depth (usft)	+N/-S (usft)	+E/-W (usft)	Dogleg Rate (°/100usft)	Build Rate (°/100usft)	Turn Rate (°/100usft)	TFO (°)	Target
0.0	0.00	0.00	0.0	0.0	0.0	0.00	0.00	0.00	0.00	
410.0	0.00	0.00	410.0	0.0	0.0	0.00	0.00	0.00	0.00	
695.4	5.71	354.89	695.0	14.2	-1.3	2.00	2.00	0.00	354.89	
8,633.9	5.71	354.89	8,594.0	800.6	-71.6	0.00	0.00	0.00	0.00	
8,919.3	0.00	0.00	8,879.0	814.8	-72.9	2.00	-2.00	0.00	180.00	KOP: 2200' FSL & 24:
9,826.2	90.68	269.75	9,452.0	812.3	-652.7	10.00	10.00	0.00	-90.25	
19,748.3	90.68	269.75	9,335.0	769.0	-10,574.0	0.00	0.00	0.00	0.00	BHL: 2200' FSL & 330

Planning Report

Database:	Hobbs	Local Co-ordinate Reference:	Site Sandlot 9/8 Fee #825H
Company:	Mewbourne Oil Company	TVD Reference:	WELL @ 3110.0usft (Original Well Elev)
Project:	Eddy County, New Mexico NAD 83	MD Reference:	WELL @ 3110.0usft (Original Well Elev)
Site:	Sandlot 9/8 Fee #825H	North Reference:	Grid
Well:	Sec 10, T22S, R27E	Survey Calculation Method:	Minimum Curvature
Wellbore:	BHL: 2200' FSL & 330' FWL (Sec 8)		
Design:	Design #1		

Planned Survey									
Measured Depth (usft)	Inclination (°)	Azimuth (°)	Vertical Depth (usft)	+N/-S (usft)	+E/-W (usft)	Vertical Section (usft)	Dogleg Rate (°/100usft)	Build Rate (°/100usft)	Turn Rate (°/100usft)
0.0	0.00	0.00	0.0	0.0	0.0	0.0	0.00	0.00	0.00
SHL: 1385' FSL & 325' FWL (Sec 10)									
50.0	0.00	0.00	50.0	0.0	0.0	0.0	0.00	0.00	0.00
100.0	0.00	0.00	100.0	0.0	0.0	0.0	0.00	0.00	0.00
150.0	0.00	0.00	150.0	0.0	0.0	0.0	0.00	0.00	0.00
200.0	0.00	0.00	200.0	0.0	0.0	0.0	0.00	0.00	0.00
250.0	0.00	0.00	250.0	0.0	0.0	0.0	0.00	0.00	0.00
300.0	0.00	0.00	300.0	0.0	0.0	0.0	0.00	0.00	0.00
350.0	0.00	0.00	350.0	0.0	0.0	0.0	0.00	0.00	0.00
400.0	0.00	0.00	400.0	0.0	0.0	0.0	0.00	0.00	0.00
410.0	0.00	0.00	410.0	0.0	0.0	0.0	0.00	0.00	0.00
450.0	0.80	354.89	450.0	0.3	0.0	0.0	2.00	2.00	0.00
500.0	1.80	354.89	500.0	1.4	-0.1	0.2	2.00	2.00	0.00
550.0	2.80	354.89	549.9	3.4	-0.3	0.6	2.00	2.00	0.00
600.0	3.80	354.89	599.9	6.3	-0.6	1.0	2.00	2.00	0.00
650.0	4.80	354.89	649.7	10.0	-0.9	1.6	2.00	2.00	0.00
695.4	5.71	354.89	695.0	14.2	-1.3	2.3	2.00	2.00	0.00
700.0	5.71	354.89	699.5	14.6	-1.3	2.4	0.00	0.00	0.00
750.0	5.71	354.89	749.3	19.6	-1.7	3.2	0.00	0.00	0.00
800.0	5.71	354.89	799.0	24.5	-2.2	4.0	0.00	0.00	0.00
850.0	5.71	354.89	848.8	29.5	-2.6	4.8	0.00	0.00	0.00
900.0	5.71	354.89	898.5	34.4	-3.1	5.6	0.00	0.00	0.00
950.0	5.71	354.89	948.3	39.4	-3.5	6.4	0.00	0.00	0.00
1,000.0	5.71	354.89	998.0	44.3	-4.0	7.2	0.00	0.00	0.00
1,050.0	5.71	354.89	1,047.8	49.3	-4.4	8.0	0.00	0.00	0.00
1,100.0	5.71	354.89	1,097.5	54.2	-4.9	8.8	0.00	0.00	0.00
1,150.0	5.71	354.89	1,147.3	59.2	-5.3	9.6	0.00	0.00	0.00
1,200.0	5.71	354.89	1,197.0	64.1	-5.7	10.4	0.00	0.00	0.00
1,250.0	5.71	354.89	1,246.8	69.1	-6.2	11.2	0.00	0.00	0.00
1,300.0	5.71	354.89	1,296.5	74.0	-6.6	12.0	0.00	0.00	0.00
1,350.0	5.71	354.89	1,346.3	79.0	-7.1	12.8	0.00	0.00	0.00
1,400.0	5.71	354.89	1,396.0	84.0	-7.5	13.6	0.00	0.00	0.00
1,450.0	5.71	354.89	1,445.8	88.9	-8.0	14.4	0.00	0.00	0.00
1,500.0	5.71	354.89	1,495.5	93.9	-8.4	15.2	0.00	0.00	0.00
1,550.0	5.71	354.89	1,545.3	98.8	-8.8	16.0	0.00	0.00	0.00
1,600.0	5.71	354.89	1,595.0	103.8	-9.3	16.8	0.00	0.00	0.00
1,650.0	5.71	354.89	1,644.8	108.7	-9.7	17.6	0.00	0.00	0.00
1,700.0	5.71	354.89	1,694.5	113.7	-10.2	18.4	0.00	0.00	0.00
1,750.0	5.71	354.89	1,744.3	118.6	-10.6	19.2	0.00	0.00	0.00
1,800.0	5.71	354.89	1,794.0	123.6	-11.1	20.0	0.00	0.00	0.00
1,850.0	5.71	354.89	1,843.8	128.5	-11.5	20.8	0.00	0.00	0.00
1,900.0	5.71	354.89	1,893.6	133.5	-11.9	21.6	0.00	0.00	0.00
1,950.0	5.71	354.89	1,943.3	138.4	-12.4	22.4	0.00	0.00	0.00
2,000.0	5.71	354.89	1,993.1	143.4	-12.8	23.2	0.00	0.00	0.00
2,050.0	5.71	354.89	2,042.8	148.4	-13.3	24.0	0.00	0.00	0.00
2,100.0	5.71	354.89	2,092.6	153.3	-13.7	24.8	0.00	0.00	0.00
2,150.0	5.71	354.89	2,142.3	158.3	-14.2	25.6	0.00	0.00	0.00
2,200.0	5.71	354.89	2,192.1	163.2	-14.6	26.4	0.00	0.00	0.00
2,250.0	5.71	354.89	2,241.8	168.2	-15.0	27.2	0.00	0.00	0.00
2,300.0	5.71	354.89	2,291.6	173.1	-15.5	28.0	0.00	0.00	0.00
2,350.0	5.71	354.89	2,341.3	178.1	-15.9	28.8	0.00	0.00	0.00
2,400.0	5.71	354.89	2,391.1	183.0	-16.4	29.6	0.00	0.00	0.00
2,450.0	5.71	354.89	2,440.8	188.0	-16.8	30.4	0.00	0.00	0.00
2,500.0	5.71	354.89	2,490.6	192.9	-17.3	31.2	0.00	0.00	0.00

Planning Report

Database:	Hobbs	Local Co-ordinate Reference:	Site Sandlot 9/8 Fee #825H
Company:	Mewbourne Oil Company	TVD Reference:	WELL @ 3110.0usft (Original Well Elev)
Project:	Eddy County, New Mexico NAD 83	MD Reference:	WELL @ 3110.0usft (Original Well Elev)
Site:	Sandlot 9/8 Fee #825H	North Reference:	Grid
Well:	Sec 10, T22S, R27E	Survey Calculation Method:	Minimum Curvature
Wellbore:	BHL: 2200' FSL & 330' FWL (Sec 8)		
Design:	Design #1		

Planned Survey									
Measured Depth (usft)	Inclination (°)	Azimuth (°)	Vertical Depth (usft)	+N/-S (usft)	+E/-W (usft)	Vertical Section (usft)	Dogleg Rate (°/100usft)	Build Rate (°/100usft)	Turn Rate (°/100usft)
2,550.0	5.71	354.89	2,540.3	197.9	-17.7	32.0	0.00	0.00	0.00
2,600.0	5.71	354.89	2,590.1	202.8	-18.1	32.8	0.00	0.00	0.00
2,650.0	5.71	354.89	2,639.8	207.8	-18.6	33.6	0.00	0.00	0.00
2,700.0	5.71	354.89	2,689.6	212.8	-19.0	34.4	0.00	0.00	0.00
2,750.0	5.71	354.89	2,739.3	217.7	-19.5	35.2	0.00	0.00	0.00
2,800.0	5.71	354.89	2,789.1	222.7	-19.9	36.0	0.00	0.00	0.00
2,850.0	5.71	354.89	2,838.8	227.6	-20.4	36.8	0.00	0.00	0.00
2,900.0	5.71	354.89	2,888.6	232.6	-20.8	37.6	0.00	0.00	0.00
2,950.0	5.71	354.89	2,938.3	237.5	-21.3	38.4	0.00	0.00	0.00
3,000.0	5.71	354.89	2,988.1	242.5	-21.7	39.2	0.00	0.00	0.00
3,050.0	5.71	354.89	3,037.9	247.4	-22.1	40.0	0.00	0.00	0.00
3,100.0	5.71	354.89	3,087.6	252.4	-22.6	40.8	0.00	0.00	0.00
3,150.0	5.71	354.89	3,137.4	257.3	-23.0	41.6	0.00	0.00	0.00
3,200.0	5.71	354.89	3,187.1	262.3	-23.5	42.4	0.00	0.00	0.00
3,250.0	5.71	354.89	3,236.9	267.2	-23.9	43.2	0.00	0.00	0.00
3,300.0	5.71	354.89	3,286.6	272.2	-24.4	44.0	0.00	0.00	0.00
3,350.0	5.71	354.89	3,336.4	277.2	-24.8	44.8	0.00	0.00	0.00
3,400.0	5.71	354.89	3,386.1	282.1	-25.2	45.6	0.00	0.00	0.00
3,450.0	5.71	354.89	3,435.9	287.1	-25.7	46.4	0.00	0.00	0.00
3,500.0	5.71	354.89	3,485.6	292.0	-26.1	47.2	0.00	0.00	0.00
3,550.0	5.71	354.89	3,535.4	297.0	-26.6	48.0	0.00	0.00	0.00
3,600.0	5.71	354.89	3,585.1	301.9	-27.0	48.8	0.00	0.00	0.00
3,650.0	5.71	354.89	3,634.9	306.9	-27.5	49.6	0.00	0.00	0.00
3,700.0	5.71	354.89	3,684.6	311.8	-27.9	50.4	0.00	0.00	0.00
3,750.0	5.71	354.89	3,734.4	316.8	-28.3	51.2	0.00	0.00	0.00
3,800.0	5.71	354.89	3,784.1	321.7	-28.8	52.0	0.00	0.00	0.00
3,850.0	5.71	354.89	3,833.9	326.7	-29.2	52.8	0.00	0.00	0.00
3,900.0	5.71	354.89	3,883.6	331.6	-29.7	53.6	0.00	0.00	0.00
3,950.0	5.71	354.89	3,933.4	336.6	-30.1	54.5	0.00	0.00	0.00
4,000.0	5.71	354.89	3,983.1	341.5	-30.6	55.3	0.00	0.00	0.00
4,050.0	5.71	354.89	4,032.9	346.5	-31.0	56.1	0.00	0.00	0.00
4,100.0	5.71	354.89	4,082.6	351.5	-31.4	56.9	0.00	0.00	0.00
4,150.0	5.71	354.89	4,132.4	356.4	-31.9	57.7	0.00	0.00	0.00
4,200.0	5.71	354.89	4,182.1	361.4	-32.3	58.5	0.00	0.00	0.00
4,250.0	5.71	354.89	4,231.9	366.3	-32.8	59.3	0.00	0.00	0.00
4,300.0	5.71	354.89	4,281.7	371.3	-33.2	60.1	0.00	0.00	0.00
4,350.0	5.71	354.89	4,331.4	376.2	-33.7	60.9	0.00	0.00	0.00
4,400.0	5.71	354.89	4,381.2	381.2	-34.1	61.7	0.00	0.00	0.00
4,450.0	5.71	354.89	4,430.9	386.1	-34.5	62.5	0.00	0.00	0.00
4,500.0	5.71	354.89	4,480.7	391.1	-35.0	63.3	0.00	0.00	0.00
4,550.0	5.71	354.89	4,530.4	396.0	-35.4	64.1	0.00	0.00	0.00
4,600.0	5.71	354.89	4,580.2	401.0	-35.9	64.9	0.00	0.00	0.00
4,650.0	5.71	354.89	4,629.9	405.9	-36.3	65.7	0.00	0.00	0.00
4,700.0	5.71	354.89	4,679.7	410.9	-36.8	66.5	0.00	0.00	0.00
4,750.0	5.71	354.89	4,729.4	415.9	-37.2	67.3	0.00	0.00	0.00
4,800.0	5.71	354.89	4,779.2	420.8	-37.6	68.1	0.00	0.00	0.00
4,850.0	5.71	354.89	4,828.9	425.8	-38.1	68.9	0.00	0.00	0.00
4,900.0	5.71	354.89	4,878.7	430.7	-38.5	69.7	0.00	0.00	0.00
4,950.0	5.71	354.89	4,928.4	435.7	-39.0	70.5	0.00	0.00	0.00
5,000.0	5.71	354.89	4,978.2	440.6	-39.4	71.3	0.00	0.00	0.00
5,050.0	5.71	354.89	5,027.9	445.6	-39.9	72.1	0.00	0.00	0.00
5,100.0	5.71	354.89	5,077.7	450.5	-40.3	72.9	0.00	0.00	0.00
5,150.0	5.71	354.89	5,127.4	455.5	-40.8	73.7	0.00	0.00	0.00
5,200.0	5.71	354.89	5,177.2	460.4	-41.2	74.5	0.00	0.00	0.00

Planning Report

Database:	Hobbs	Local Co-ordinate Reference:	Site Sandlot 9/8 Fee #825H
Company:	Mewbourne Oil Company	TVD Reference:	WELL @ 3110.0usft (Original Well Elev)
Project:	Eddy County, New Mexico NAD 83	MD Reference:	WELL @ 3110.0usft (Original Well Elev)
Site:	Sandlot 9/8 Fee #825H	North Reference:	Grid
Well:	Sec 10, T22S, R27E	Survey Calculation Method:	Minimum Curvature
Wellbore:	BHL: 2200' FSL & 330' FWL (Sec 8)		
Design:	Design #1		

Planned Survey									
Measured Depth (usft)	Inclination (°)	Azimuth (°)	Vertical Depth (usft)	+N/-S (usft)	+E/-W (usft)	Vertical Section (usft)	Dogleg Rate (°/100usft)	Build Rate (°/100usft)	Turn Rate (°/100usft)
5,250.0	5.71	354.89	5,226.9	465.4	-41.6	75.3	0.00	0.00	0.00
5,300.0	5.71	354.89	5,276.7	470.3	-42.1	76.1	0.00	0.00	0.00
5,350.0	5.71	354.89	5,326.4	475.3	-42.5	76.9	0.00	0.00	0.00
5,400.0	5.71	354.89	5,376.2	480.3	-43.0	77.7	0.00	0.00	0.00
5,450.0	5.71	354.89	5,425.9	485.2	-43.4	78.5	0.00	0.00	0.00
5,500.0	5.71	354.89	5,475.7	490.2	-43.9	79.3	0.00	0.00	0.00
5,550.0	5.71	354.89	5,525.5	495.1	-44.3	80.1	0.00	0.00	0.00
5,600.0	5.71	354.89	5,575.2	500.1	-44.7	80.9	0.00	0.00	0.00
5,650.0	5.71	354.89	5,625.0	505.0	-45.2	81.7	0.00	0.00	0.00
5,700.0	5.71	354.89	5,674.7	510.0	-45.6	82.5	0.00	0.00	0.00
5,750.0	5.71	354.89	5,724.5	514.9	-46.1	83.3	0.00	0.00	0.00
5,800.0	5.71	354.89	5,774.2	519.9	-46.5	84.1	0.00	0.00	0.00
5,850.0	5.71	354.89	5,824.0	524.8	-47.0	84.9	0.00	0.00	0.00
5,900.0	5.71	354.89	5,873.7	529.8	-47.4	85.7	0.00	0.00	0.00
5,950.0	5.71	354.89	5,923.5	534.7	-47.8	86.5	0.00	0.00	0.00
6,000.0	5.71	354.89	5,973.2	539.7	-48.3	87.3	0.00	0.00	0.00
6,050.0	5.71	354.89	6,023.0	544.7	-48.7	88.1	0.00	0.00	0.00
6,100.0	5.71	354.89	6,072.7	549.6	-49.2	88.9	0.00	0.00	0.00
6,150.0	5.71	354.89	6,122.5	554.6	-49.6	89.7	0.00	0.00	0.00
6,200.0	5.71	354.89	6,172.2	559.5	-50.1	90.5	0.00	0.00	0.00
6,250.0	5.71	354.89	6,222.0	564.5	-50.5	91.3	0.00	0.00	0.00
6,300.0	5.71	354.89	6,271.7	569.4	-50.9	92.1	0.00	0.00	0.00
6,350.0	5.71	354.89	6,321.5	574.4	-51.4	92.9	0.00	0.00	0.00
6,400.0	5.71	354.89	6,371.2	579.3	-51.8	93.7	0.00	0.00	0.00
6,450.0	5.71	354.89	6,421.0	584.3	-52.3	94.5	0.00	0.00	0.00
6,500.0	5.71	354.89	6,470.7	589.2	-52.7	95.3	0.00	0.00	0.00
6,550.0	5.71	354.89	6,520.5	594.2	-53.2	96.1	0.00	0.00	0.00
6,600.0	5.71	354.89	6,570.2	599.1	-53.6	96.9	0.00	0.00	0.00
6,650.0	5.71	354.89	6,620.0	604.1	-54.0	97.7	0.00	0.00	0.00
6,700.0	5.71	354.89	6,669.7	609.1	-54.5	98.5	0.00	0.00	0.00
6,750.0	5.71	354.89	6,719.5	614.0	-54.9	99.3	0.00	0.00	0.00
6,800.0	5.71	354.89	6,769.3	619.0	-55.4	100.1	0.00	0.00	0.00
6,850.0	5.71	354.89	6,819.0	623.9	-55.8	100.9	0.00	0.00	0.00
6,900.0	5.71	354.89	6,868.8	628.9	-56.3	101.7	0.00	0.00	0.00
6,950.0	5.71	354.89	6,918.5	633.8	-56.7	102.5	0.00	0.00	0.00
7,000.0	5.71	354.89	6,968.3	638.8	-57.2	103.3	0.00	0.00	0.00
7,050.0	5.71	354.89	7,018.0	643.7	-57.6	104.1	0.00	0.00	0.00
7,100.0	5.71	354.89	7,067.8	648.7	-58.0	104.9	0.00	0.00	0.00
7,150.0	5.71	354.89	7,117.5	653.6	-58.5	105.7	0.00	0.00	0.00
7,200.0	5.71	354.89	7,167.3	658.6	-58.9	106.5	0.00	0.00	0.00
7,250.0	5.71	354.89	7,217.0	663.5	-59.4	107.3	0.00	0.00	0.00
7,300.0	5.71	354.89	7,266.8	668.5	-59.8	108.1	0.00	0.00	0.00
7,350.0	5.71	354.89	7,316.5	673.4	-60.3	108.9	0.00	0.00	0.00
7,400.0	5.71	354.89	7,366.3	678.4	-60.7	109.7	0.00	0.00	0.00
7,450.0	5.71	354.89	7,416.0	683.4	-61.1	110.5	0.00	0.00	0.00
7,500.0	5.71	354.89	7,465.8	688.3	-61.6	111.3	0.00	0.00	0.00
7,550.0	5.71	354.89	7,515.5	693.3	-62.0	112.1	0.00	0.00	0.00
7,600.0	5.71	354.89	7,565.3	698.2	-62.5	112.9	0.00	0.00	0.00
7,650.0	5.71	354.89	7,615.0	703.2	-62.9	113.8	0.00	0.00	0.00
7,700.0	5.71	354.89	7,664.8	708.1	-63.4	114.6	0.00	0.00	0.00
7,750.0	5.71	354.89	7,714.5	713.1	-63.8	115.4	0.00	0.00	0.00
7,800.0	5.71	354.89	7,764.3	718.0	-64.2	116.2	0.00	0.00	0.00
7,850.0	5.71	354.89	7,814.0	723.0	-64.7	117.0	0.00	0.00	0.00
7,900.0	5.71	354.89	7,863.8	727.9	-65.1	117.8	0.00	0.00	0.00

Planning Report

Database:	Hobbs	Local Co-ordinate Reference:	Site Sandlot 9/8 Fee #825H
Company:	Mewbourne Oil Company	TVD Reference:	WELL @ 3110.0usft (Original Well Elev)
Project:	Eddy County, New Mexico NAD 83	MD Reference:	WELL @ 3110.0usft (Original Well Elev)
Site:	Sandlot 9/8 Fee #825H	North Reference:	Grid
Well:	Sec 10, T22S, R27E	Survey Calculation Method:	Minimum Curvature
Wellbore:	BHL: 2200' FSL & 330' FWL (Sec 8)		
Design:	Design #1		

Planned Survey									
Measured Depth (usft)	Inclination (°)	Azimuth (°)	Vertical Depth (usft)	+N/-S (usft)	+E/-W (usft)	Vertical Section (usft)	Dogleg Rate (°/100usft)	Build Rate (°/100usft)	Turn Rate (°/100usft)
7,950.0	5.71	354.89	7,913.5	732.9	-65.6	118.6	0.00	0.00	0.00
8,000.0	5.71	354.89	7,963.3	737.8	-66.0	119.4	0.00	0.00	0.00
8,050.0	5.71	354.89	8,013.1	742.8	-66.5	120.2	0.00	0.00	0.00
8,100.0	5.71	354.89	8,062.8	747.8	-66.9	121.0	0.00	0.00	0.00
8,150.0	5.71	354.89	8,112.6	752.7	-67.3	121.8	0.00	0.00	0.00
8,200.0	5.71	354.89	8,162.3	757.7	-67.8	122.6	0.00	0.00	0.00
8,250.0	5.71	354.89	8,212.1	762.6	-68.2	123.4	0.00	0.00	0.00
8,300.0	5.71	354.89	8,261.8	767.6	-68.7	124.2	0.00	0.00	0.00
8,350.0	5.71	354.89	8,311.6	772.5	-69.1	125.0	0.00	0.00	0.00
8,400.0	5.71	354.89	8,361.3	777.5	-69.6	125.8	0.00	0.00	0.00
8,450.0	5.71	354.89	8,411.1	782.4	-70.0	126.6	0.00	0.00	0.00
8,500.0	5.71	354.89	8,460.8	787.4	-70.4	127.4	0.00	0.00	0.00
8,550.0	5.71	354.89	8,510.6	792.3	-70.9	128.2	0.00	0.00	0.00
8,600.0	5.71	354.89	8,560.3	797.3	-71.3	129.0	0.00	0.00	0.00
8,633.9	5.71	354.89	8,594.0	800.6	-71.6	129.5	0.00	0.00	0.00
8,650.0	5.39	354.89	8,610.1	802.2	-71.8	129.8	2.00	-2.00	0.00
8,700.0	4.39	354.89	8,659.9	806.4	-72.2	130.5	2.00	-2.00	0.00
8,750.0	3.39	354.89	8,709.8	809.8	-72.5	131.0	2.00	-2.00	0.00
8,800.0	2.39	354.89	8,759.7	812.3	-72.7	131.4	2.00	-2.00	0.00
8,850.0	1.39	354.89	8,809.7	814.0	-72.8	131.7	2.00	-2.00	0.00
8,900.0	0.39	354.89	8,859.7	814.7	-72.9	131.8	2.00	-2.00	0.00
8,919.3	0.00	0.00	8,879.0	814.8	-72.9	131.8	2.00	-2.00	0.00
KOP: 2200' FSL & 243' FWL (Sec 10)									
8,950.0	3.07	269.75	8,909.7	814.8	-73.7	132.6	10.00	10.00	0.00
9,000.0	8.07	269.75	8,959.4	814.8	-78.6	137.5	10.00	10.00	0.00
9,050.0	13.07	269.75	9,008.6	814.7	-87.7	146.6	10.00	10.00	0.00
9,100.0	18.07	269.75	9,056.7	814.7	-101.2	160.0	10.00	10.00	0.00
9,150.0	23.07	269.75	9,103.5	814.6	-118.7	177.5	10.00	10.00	0.00
9,200.0	28.06	269.75	9,148.6	814.5	-140.3	199.0	10.00	10.00	0.00
9,250.0	33.06	269.75	9,191.6	814.4	-165.7	224.3	10.00	10.00	0.00
9,300.0	38.06	269.75	9,232.3	814.3	-194.8	253.3	10.00	10.00	0.00
9,350.0	43.06	269.75	9,270.3	814.1	-227.3	285.7	10.00	10.00	0.00
9,400.0	48.06	269.75	9,305.3	814.0	-263.0	321.3	10.00	10.00	0.00
9,450.0	53.06	269.75	9,337.0	813.8	-301.6	359.8	10.00	10.00	0.00
9,500.0	58.06	269.75	9,365.3	813.6	-342.8	400.9	10.00	10.00	0.00
9,550.0	63.06	269.75	9,389.9	813.4	-386.3	444.3	10.00	10.00	0.00
9,600.0	68.06	269.75	9,410.5	813.2	-431.8	489.7	10.00	10.00	0.00
9,650.0	73.06	269.75	9,427.2	813.0	-479.0	536.7	10.00	10.00	0.00
9,700.0	78.06	269.75	9,439.6	812.8	-527.4	584.9	10.00	10.00	0.00
9,750.0	83.06	269.75	9,447.8	812.6	-576.7	634.1	10.00	10.00	0.00
9,800.0	88.06	269.75	9,451.7	812.4	-626.5	683.8	10.00	10.00	0.00
9,819.3	89.99	269.75	9,452.0	812.3	-645.8	703.0	10.00	10.00	0.00
FTP/LP: 2200' FSL & 330' FEL (Sec 9)									
9,826.2	90.68	269.75	9,452.0	812.3	-652.7	709.9	10.00	10.00	0.00
9,850.0	90.68	269.75	9,451.7	812.2	-676.5	733.6	0.00	0.00	0.00
9,900.0	90.68	269.75	9,451.1	811.9	-726.5	783.5	0.00	0.00	0.00
9,950.0	90.68	269.75	9,450.5	811.7	-776.5	833.3	0.00	0.00	0.00
10,000.0	90.68	269.75	9,450.0	811.5	-826.5	883.2	0.00	0.00	0.00
10,050.0	90.68	269.75	9,449.4	811.3	-876.5	933.0	0.00	0.00	0.00
10,100.0	90.68	269.75	9,448.8	811.1	-926.5	982.9	0.00	0.00	0.00
10,150.0	90.68	269.75	9,448.2	810.9	-976.5	1,032.7	0.00	0.00	0.00
10,200.0	90.68	269.75	9,447.6	810.6	-1,026.5	1,082.6	0.00	0.00	0.00
10,250.0	90.68	269.75	9,447.0	810.4	-1,076.5	1,132.4	0.00	0.00	0.00
10,300.0	90.68	269.75	9,446.4	810.2	-1,126.5	1,182.3	0.00	0.00	0.00

Planning Report

Database:	Hobbs	Local Co-ordinate Reference:	Site Sandlot 9/8 Fee #825H
Company:	Mewbourne Oil Company	TVD Reference:	WELL @ 3110.0usft (Original Well Elev)
Project:	Eddy County, New Mexico NAD 83	MD Reference:	WELL @ 3110.0usft (Original Well Elev)
Site:	Sandlot 9/8 Fee #825H	North Reference:	Grid
Well:	Sec 10, T22S, R27E	Survey Calculation Method:	Minimum Curvature
Wellbore:	BHL: 2200' FSL & 330' FWL (Sec 8)		
Design:	Design #1		

Planned Survey										
Measured Depth (usft)	Inclination (°)	Azimuth (°)	Vertical Depth (usft)	+N/-S (usft)	+E/-W (usft)	Vertical Section (usft)	Dogleg Rate (°/100usft)	Build Rate (°/100usft)	Turn Rate (°/100usft)	
10,350.0	90.68	269.75	9,445.8	810.0	-1,176.4	1,232.1	0.00	0.00	0.00	
10,400.0	90.68	269.75	9,445.2	809.8	-1,226.4	1,282.0	0.00	0.00	0.00	
10,450.0	90.68	269.75	9,444.6	809.6	-1,276.4	1,331.8	0.00	0.00	0.00	
10,500.0	90.68	269.75	9,444.1	809.3	-1,326.4	1,381.6	0.00	0.00	0.00	
10,550.0	90.68	269.75	9,443.5	809.1	-1,376.4	1,431.5	0.00	0.00	0.00	
10,600.0	90.68	269.75	9,442.9	808.9	-1,426.4	1,481.3	0.00	0.00	0.00	
10,650.0	90.68	269.75	9,442.3	808.7	-1,476.4	1,531.2	0.00	0.00	0.00	
10,700.0	90.68	269.75	9,441.7	808.5	-1,526.4	1,581.0	0.00	0.00	0.00	
10,750.0	90.68	269.75	9,441.1	808.2	-1,576.4	1,630.9	0.00	0.00	0.00	
10,800.0	90.68	269.75	9,440.5	808.0	-1,626.4	1,680.7	0.00	0.00	0.00	
10,850.0	90.68	269.75	9,439.9	807.8	-1,676.4	1,730.6	0.00	0.00	0.00	
10,900.0	90.68	269.75	9,439.3	807.6	-1,726.4	1,780.4	0.00	0.00	0.00	
10,950.0	90.68	269.75	9,438.7	807.4	-1,776.4	1,830.3	0.00	0.00	0.00	
11,000.0	90.68	269.75	9,438.2	807.2	-1,826.4	1,880.1	0.00	0.00	0.00	
11,050.0	90.68	269.75	9,437.6	806.9	-1,876.4	1,930.0	0.00	0.00	0.00	
11,100.0	90.68	269.75	9,437.0	806.7	-1,926.4	1,979.8	0.00	0.00	0.00	
11,150.0	90.68	269.75	9,436.4	806.5	-1,976.4	2,029.7	0.00	0.00	0.00	
11,200.0	90.68	269.75	9,435.8	806.3	-2,026.4	2,079.5	0.00	0.00	0.00	
11,250.0	90.68	269.75	9,435.2	806.1	-2,076.4	2,129.4	0.00	0.00	0.00	
11,300.0	90.68	269.75	9,434.6	805.8	-2,126.4	2,179.2	0.00	0.00	0.00	
11,350.0	90.68	269.75	9,434.0	805.6	-2,176.4	2,229.1	0.00	0.00	0.00	
11,400.0	90.68	269.75	9,433.4	805.4	-2,226.4	2,278.9	0.00	0.00	0.00	
11,450.0	90.68	269.75	9,432.9	805.2	-2,276.4	2,328.8	0.00	0.00	0.00	
11,500.0	90.68	269.75	9,432.3	805.0	-2,326.4	2,378.6	0.00	0.00	0.00	
11,550.0	90.68	269.75	9,431.7	804.8	-2,376.4	2,428.5	0.00	0.00	0.00	
11,600.0	90.68	269.75	9,431.1	804.5	-2,426.4	2,478.3	0.00	0.00	0.00	
11,650.0	90.68	269.75	9,430.5	804.3	-2,476.3	2,528.2	0.00	0.00	0.00	
11,700.0	90.68	269.75	9,429.9	804.1	-2,526.3	2,578.0	0.00	0.00	0.00	
11,750.0	90.68	269.75	9,429.3	803.9	-2,576.3	2,627.9	0.00	0.00	0.00	
11,800.0	90.68	269.75	9,428.7	803.7	-2,626.3	2,677.7	0.00	0.00	0.00	
11,850.0	90.68	269.75	9,428.1	803.4	-2,676.3	2,727.6	0.00	0.00	0.00	
11,900.0	90.68	269.75	9,427.5	803.2	-2,726.3	2,777.4	0.00	0.00	0.00	
11,950.0	90.68	269.75	9,427.0	803.0	-2,776.3	2,827.3	0.00	0.00	0.00	
12,000.0	90.68	269.75	9,426.4	802.8	-2,826.3	2,877.1	0.00	0.00	0.00	
12,050.0	90.68	269.75	9,425.8	802.6	-2,876.3	2,927.0	0.00	0.00	0.00	
12,100.0	90.68	269.75	9,425.2	802.4	-2,926.3	2,976.8	0.00	0.00	0.00	
12,150.0	90.68	269.75	9,424.6	802.1	-2,976.3	3,026.6	0.00	0.00	0.00	
12,200.0	90.68	269.75	9,424.0	801.9	-3,026.3	3,076.5	0.00	0.00	0.00	
12,250.0	90.68	269.75	9,423.4	801.7	-3,076.3	3,126.3	0.00	0.00	0.00	
12,300.0	90.68	269.75	9,422.8	801.5	-3,126.3	3,176.2	0.00	0.00	0.00	
12,350.0	90.68	269.75	9,422.2	801.3	-3,176.3	3,226.0	0.00	0.00	0.00	
12,400.0	90.68	269.75	9,421.6	801.0	-3,226.3	3,275.9	0.00	0.00	0.00	
12,450.0	90.68	269.75	9,421.1	800.8	-3,276.3	3,325.7	0.00	0.00	0.00	
12,500.0	90.68	269.75	9,420.5	800.6	-3,326.3	3,375.6	0.00	0.00	0.00	
12,550.0	90.68	269.75	9,419.9	800.4	-3,376.3	3,425.4	0.00	0.00	0.00	
12,600.0	90.68	269.75	9,419.3	800.2	-3,426.3	3,475.3	0.00	0.00	0.00	
12,650.0	90.68	269.75	9,418.7	800.0	-3,476.3	3,525.1	0.00	0.00	0.00	
12,700.0	90.68	269.75	9,418.1	799.7	-3,526.3	3,575.0	0.00	0.00	0.00	
12,750.0	90.68	269.75	9,417.5	799.5	-3,576.3	3,624.8	0.00	0.00	0.00	
12,800.0	90.68	269.75	9,416.9	799.3	-3,626.3	3,674.7	0.00	0.00	0.00	
12,850.0	90.68	269.75	9,416.3	799.1	-3,676.3	3,724.5	0.00	0.00	0.00	
12,900.0	90.68	269.75	9,415.8	798.9	-3,726.2	3,774.4	0.00	0.00	0.00	
12,950.0	90.68	269.75	9,415.2	798.6	-3,776.2	3,824.2	0.00	0.00	0.00	
13,000.0	90.68	269.75	9,414.6	798.4	-3,826.2	3,874.1	0.00	0.00	0.00	

Planning Report

Database:	Hobbs	Local Co-ordinate Reference:	Site Sandlot 9/8 Fee #825H
Company:	Mewbourne Oil Company	TVD Reference:	WELL @ 3110.0usft (Original Well Elev)
Project:	Eddy County, New Mexico NAD 83	MD Reference:	WELL @ 3110.0usft (Original Well Elev)
Site:	Sandlot 9/8 Fee #825H	North Reference:	Grid
Well:	Sec 10, T22S, R27E	Survey Calculation Method:	Minimum Curvature
Wellbore:	BHL: 2200' FSL & 330' FWL (Sec 8)		
Design:	Design #1		

Planned Survey										
Measured Depth (usft)	Inclination (°)	Azimuth (°)	Vertical Depth (usft)	+N/-S (usft)	+E/-W (usft)	Vertical Section (usft)	Dogleg Rate (°/100usft)	Build Rate (°/100usft)	Turn Rate (°/100usft)	
13,050.0	90.68	269.75	9,414.0	798.2	-3,876.2	3,923.9	0.00	0.00	0.00	
13,100.0	90.68	269.75	9,413.4	798.0	-3,926.2	3,973.8	0.00	0.00	0.00	
13,150.0	90.68	269.75	9,412.8	797.8	-3,976.2	4,023.6	0.00	0.00	0.00	
13,200.0	90.68	269.75	9,412.2	797.6	-4,026.2	4,073.5	0.00	0.00	0.00	
13,250.0	90.68	269.75	9,411.6	797.3	-4,076.2	4,123.3	0.00	0.00	0.00	
13,300.0	90.68	269.75	9,411.0	797.1	-4,126.2	4,173.2	0.00	0.00	0.00	
13,350.0	90.68	269.75	9,410.4	796.9	-4,176.2	4,223.0	0.00	0.00	0.00	
13,400.0	90.68	269.75	9,409.9	796.7	-4,226.2	4,272.9	0.00	0.00	0.00	
13,450.0	90.68	269.75	9,409.3	796.5	-4,276.2	4,322.7	0.00	0.00	0.00	
13,500.0	90.68	269.75	9,408.7	796.2	-4,326.2	4,372.6	0.00	0.00	0.00	
13,550.0	90.68	269.75	9,408.1	796.0	-4,376.2	4,422.4	0.00	0.00	0.00	
13,600.0	90.68	269.75	9,407.5	795.8	-4,426.2	4,472.3	0.00	0.00	0.00	
13,650.0	90.68	269.75	9,406.9	795.6	-4,476.2	4,522.1	0.00	0.00	0.00	
13,700.0	90.68	269.75	9,406.3	795.4	-4,526.2	4,572.0	0.00	0.00	0.00	
13,750.0	90.68	269.75	9,405.7	795.2	-4,576.2	4,621.8	0.00	0.00	0.00	
13,800.0	90.68	269.75	9,405.1	794.9	-4,626.2	4,671.7	0.00	0.00	0.00	
13,850.0	90.68	269.75	9,404.6	794.7	-4,676.2	4,721.5	0.00	0.00	0.00	
13,900.0	90.68	269.75	9,404.0	794.5	-4,726.2	4,771.3	0.00	0.00	0.00	
13,950.0	90.68	269.75	9,403.4	794.3	-4,776.2	4,821.2	0.00	0.00	0.00	
14,000.0	90.68	269.75	9,402.8	794.1	-4,826.2	4,871.0	0.00	0.00	0.00	
14,050.0	90.68	269.75	9,402.2	793.9	-4,876.2	4,920.9	0.00	0.00	0.00	
14,100.0	90.68	269.75	9,401.6	793.6	-4,926.2	4,970.7	0.00	0.00	0.00	
14,150.0	90.68	269.75	9,401.0	793.4	-4,976.1	5,020.6	0.00	0.00	0.00	
14,200.0	90.68	269.75	9,400.4	793.2	-5,026.1	5,070.4	0.00	0.00	0.00	
14,250.0	90.68	269.75	9,399.8	793.0	-5,076.1	5,120.3	0.00	0.00	0.00	
14,300.0	90.68	269.75	9,399.2	792.8	-5,126.1	5,170.1	0.00	0.00	0.00	
14,350.0	90.68	269.75	9,398.7	792.5	-5,176.1	5,220.0	0.00	0.00	0.00	
14,400.0	90.68	269.75	9,398.1	792.3	-5,226.1	5,269.8	0.00	0.00	0.00	
14,450.0	90.68	269.75	9,397.5	792.1	-5,276.1	5,319.7	0.00	0.00	0.00	
14,500.0	90.68	269.75	9,396.9	791.9	-5,326.1	5,369.5	0.00	0.00	0.00	
14,550.0	90.68	269.75	9,396.3	791.7	-5,376.1	5,419.4	0.00	0.00	0.00	
14,600.0	90.68	269.75	9,395.7	791.5	-5,426.1	5,469.2	0.00	0.00	0.00	
14,650.0	90.68	269.75	9,395.1	791.2	-5,476.1	5,519.1	0.00	0.00	0.00	
14,700.0	90.68	269.75	9,394.5	791.0	-5,526.1	5,568.9	0.00	0.00	0.00	
14,750.0	90.68	269.75	9,393.9	790.8	-5,576.1	5,618.8	0.00	0.00	0.00	
14,800.0	90.68	269.75	9,393.3	790.6	-5,626.1	5,668.6	0.00	0.00	0.00	
14,850.0	90.68	269.75	9,392.8	790.4	-5,676.1	5,718.5	0.00	0.00	0.00	
14,900.0	90.68	269.75	9,392.2	790.1	-5,726.1	5,768.3	0.00	0.00	0.00	
14,950.0	90.68	269.75	9,391.6	789.9	-5,776.1	5,818.2	0.00	0.00	0.00	
15,000.0	90.68	269.75	9,391.0	789.7	-5,826.1	5,868.0	0.00	0.00	0.00	
15,050.0	90.68	269.75	9,390.4	789.5	-5,876.1	5,917.9	0.00	0.00	0.00	
15,100.0	90.68	269.75	9,389.8	789.3	-5,926.1	5,967.7	0.00	0.00	0.00	
15,150.0	90.68	269.75	9,389.2	789.1	-5,976.1	6,017.6	0.00	0.00	0.00	
15,200.0	90.68	269.75	9,388.6	788.8	-6,026.1	6,067.4	0.00	0.00	0.00	
15,250.0	90.68	269.75	9,388.0	788.6	-6,076.1	6,117.3	0.00	0.00	0.00	
15,300.0	90.68	269.75	9,387.5	788.4	-6,126.1	6,167.1	0.00	0.00	0.00	
15,350.0	90.68	269.75	9,386.9	788.2	-6,176.1	6,217.0	0.00	0.00	0.00	
15,400.0	90.68	269.75	9,386.3	788.0	-6,226.1	6,266.8	0.00	0.00	0.00	
15,450.0	90.68	269.75	9,385.7	787.7	-6,276.0	6,316.7	0.00	0.00	0.00	
15,500.0	90.68	269.75	9,385.1	787.5	-6,326.0	6,366.5	0.00	0.00	0.00	
15,550.0	90.68	269.75	9,384.5	787.3	-6,376.0	6,416.4	0.00	0.00	0.00	
15,600.0	90.68	269.75	9,383.9	787.1	-6,426.0	6,466.2	0.00	0.00	0.00	
15,650.0	90.68	269.75	9,383.3	786.9	-6,476.0	6,516.0	0.00	0.00	0.00	
15,700.0	90.68	269.75	9,382.7	786.7	-6,526.0	6,565.9	0.00	0.00	0.00	

Planning Report

Database:	Hobbs	Local Co-ordinate Reference:	Site Sandlot 9/8 Fee #825H
Company:	Mewbourne Oil Company	TVD Reference:	WELL @ 3110.0usft (Original Well Elev)
Project:	Eddy County, New Mexico NAD 83	MD Reference:	WELL @ 3110.0usft (Original Well Elev)
Site:	Sandlot 9/8 Fee #825H	North Reference:	Grid
Well:	Sec 10, T22S, R27E	Survey Calculation Method:	Minimum Curvature
Wellbore:	BHL: 2200' FSL & 330' FWL (Sec 8)		
Design:	Design #1		

Planned Survey										
Measured Depth (usft)	Inclination (°)	Azimuth (°)	Vertical Depth (usft)	+N/-S (usft)	+E/-W (usft)	Vertical Section (usft)	Dogleg Rate (°/100usft)	Build Rate (°/100usft)	Turn Rate (°/100usft)	
15,750.0	90.68	269.75	9,382.1	786.4	-6,576.0	6,615.7	0.00	0.00	0.00	
15,800.0	90.68	269.75	9,381.6	786.2	-6,626.0	6,665.6	0.00	0.00	0.00	
15,850.0	90.68	269.75	9,381.0	786.0	-6,676.0	6,715.4	0.00	0.00	0.00	
15,900.0	90.68	269.75	9,380.4	785.8	-6,726.0	6,765.3	0.00	0.00	0.00	
15,950.0	90.68	269.75	9,379.8	785.6	-6,776.0	6,815.1	0.00	0.00	0.00	
16,000.0	90.68	269.75	9,379.2	785.3	-6,826.0	6,865.0	0.00	0.00	0.00	
16,050.0	90.68	269.75	9,378.6	785.1	-6,876.0	6,914.8	0.00	0.00	0.00	
16,100.0	90.68	269.75	9,378.0	784.9	-6,926.0	6,964.7	0.00	0.00	0.00	
16,150.0	90.68	269.75	9,377.4	784.7	-6,976.0	7,014.5	0.00	0.00	0.00	
16,200.0	90.68	269.75	9,376.8	784.5	-7,026.0	7,064.4	0.00	0.00	0.00	
16,250.0	90.68	269.75	9,376.3	784.3	-7,076.0	7,114.2	0.00	0.00	0.00	
16,300.0	90.68	269.75	9,375.7	784.0	-7,126.0	7,164.1	0.00	0.00	0.00	
16,350.0	90.68	269.75	9,375.1	783.8	-7,176.0	7,213.9	0.00	0.00	0.00	
16,400.0	90.68	269.75	9,374.5	783.6	-7,226.0	7,263.8	0.00	0.00	0.00	
16,450.0	90.68	269.75	9,373.9	783.4	-7,276.0	7,313.6	0.00	0.00	0.00	
16,500.0	90.68	269.75	9,373.3	783.2	-7,326.0	7,363.5	0.00	0.00	0.00	
16,550.0	90.68	269.75	9,372.7	782.9	-7,376.0	7,413.3	0.00	0.00	0.00	
16,600.0	90.68	269.75	9,372.1	782.7	-7,426.0	7,463.2	0.00	0.00	0.00	
16,650.0	90.68	269.75	9,371.5	782.5	-7,476.0	7,513.0	0.00	0.00	0.00	
16,700.0	90.68	269.75	9,370.9	782.3	-7,525.9	7,562.9	0.00	0.00	0.00	
16,750.0	90.68	269.75	9,370.4	782.1	-7,575.9	7,612.7	0.00	0.00	0.00	
16,800.0	90.68	269.75	9,369.8	781.9	-7,625.9	7,662.6	0.00	0.00	0.00	
16,850.0	90.68	269.75	9,369.2	781.6	-7,675.9	7,712.4	0.00	0.00	0.00	
16,900.0	90.68	269.75	9,368.6	781.4	-7,725.9	7,762.3	0.00	0.00	0.00	
16,950.0	90.68	269.75	9,368.0	781.2	-7,775.9	7,812.1	0.00	0.00	0.00	
17,000.0	90.68	269.75	9,367.4	781.0	-7,825.9	7,862.0	0.00	0.00	0.00	
17,050.0	90.68	269.75	9,366.8	780.8	-7,875.9	7,911.8	0.00	0.00	0.00	
17,100.0	90.68	269.75	9,366.2	780.5	-7,925.9	7,961.7	0.00	0.00	0.00	
17,150.0	90.68	269.75	9,365.6	780.3	-7,975.9	8,011.5	0.00	0.00	0.00	
17,200.0	90.68	269.75	9,365.0	780.1	-8,025.9	8,061.4	0.00	0.00	0.00	
17,250.0	90.68	269.75	9,364.5	779.9	-8,075.9	8,111.2	0.00	0.00	0.00	
17,300.0	90.68	269.75	9,363.9	779.7	-8,125.9	8,161.0	0.00	0.00	0.00	
17,350.0	90.68	269.75	9,363.3	779.5	-8,175.9	8,210.9	0.00	0.00	0.00	
17,400.0	90.68	269.75	9,362.7	779.2	-8,225.9	8,260.7	0.00	0.00	0.00	
17,450.0	90.68	269.75	9,362.1	779.0	-8,275.9	8,310.6	0.00	0.00	0.00	
17,500.0	90.68	269.75	9,361.5	778.8	-8,325.9	8,360.4	0.00	0.00	0.00	
17,550.0	90.68	269.75	9,360.9	778.6	-8,375.9	8,410.3	0.00	0.00	0.00	
17,600.0	90.68	269.75	9,360.3	778.4	-8,425.9	8,460.1	0.00	0.00	0.00	
17,650.0	90.68	269.75	9,359.7	778.2	-8,475.9	8,510.0	0.00	0.00	0.00	
17,700.0	90.68	269.75	9,359.2	777.9	-8,525.9	8,559.8	0.00	0.00	0.00	
17,750.0	90.68	269.75	9,358.6	777.7	-8,575.9	8,609.7	0.00	0.00	0.00	
17,800.0	90.68	269.75	9,358.0	777.5	-8,625.9	8,659.5	0.00	0.00	0.00	
17,850.0	90.68	269.75	9,357.4	777.3	-8,675.9	8,709.4	0.00	0.00	0.00	
17,900.0	90.68	269.75	9,356.8	777.1	-8,725.9	8,759.2	0.00	0.00	0.00	
17,950.0	90.68	269.75	9,356.2	776.8	-8,775.8	8,809.1	0.00	0.00	0.00	
18,000.0	90.68	269.75	9,355.6	776.6	-8,825.8	8,858.9	0.00	0.00	0.00	
18,050.0	90.68	269.75	9,355.0	776.4	-8,875.8	8,908.8	0.00	0.00	0.00	
18,100.0	90.68	269.75	9,354.4	776.2	-8,925.8	8,958.6	0.00	0.00	0.00	
18,150.0	90.68	269.75	9,353.8	776.0	-8,975.8	9,008.5	0.00	0.00	0.00	
18,200.0	90.68	269.75	9,353.3	775.8	-9,025.8	9,058.3	0.00	0.00	0.00	
18,250.0	90.68	269.75	9,352.7	775.5	-9,075.8	9,108.2	0.00	0.00	0.00	
18,300.0	90.68	269.75	9,352.1	775.3	-9,125.8	9,158.0	0.00	0.00	0.00	
18,350.0	90.68	269.75	9,351.5	775.1	-9,175.8	9,207.9	0.00	0.00	0.00	
18,400.0	90.68	269.75	9,350.9	774.9	-9,225.8	9,257.7	0.00	0.00	0.00	

Planning Report

Database:	Hobbs	Local Co-ordinate Reference:	Site Sandlot 9/8 Fee #825H
Company:	Mewbourne Oil Company	TVD Reference:	WELL @ 3110.0usft (Original Well Elev)
Project:	Eddy County, New Mexico NAD 83	MD Reference:	WELL @ 3110.0usft (Original Well Elev)
Site:	Sandlot 9/8 Fee #825H	North Reference:	Grid
Well:	Sec 10, T22S, R27E	Survey Calculation Method:	Minimum Curvature
Wellbore:	BHL: 2200' FSL & 330' FWL (Sec 8)		
Design:	Design #1		

Planned Survey										
Measured Depth (usft)	Inclination (°)	Azimuth (°)	Vertical Depth (usft)	+N/-S (usft)	+E/-W (usft)	Vertical Section (usft)	Dogleg Rate (°/100usft)	Build Rate (°/100usft)	Turn Rate (°/100usft)	
18,450.0	90.68	269.75	9,350.3	774.7	-9,275.8	9,307.6	0.00	0.00	0.00	
18,500.0	90.68	269.75	9,349.7	774.4	-9,325.8	9,357.4	0.00	0.00	0.00	
18,550.0	90.68	269.75	9,349.1	774.2	-9,375.8	9,407.3	0.00	0.00	0.00	
18,600.0	90.68	269.75	9,348.5	774.0	-9,425.8	9,457.1	0.00	0.00	0.00	
18,650.0	90.68	269.75	9,348.0	773.8	-9,475.8	9,507.0	0.00	0.00	0.00	
18,700.0	90.68	269.75	9,347.4	773.6	-9,525.8	9,556.8	0.00	0.00	0.00	
18,750.0	90.68	269.75	9,346.8	773.4	-9,575.8	9,606.7	0.00	0.00	0.00	
18,800.0	90.68	269.75	9,346.2	773.1	-9,625.8	9,656.5	0.00	0.00	0.00	
18,850.0	90.68	269.75	9,345.6	772.9	-9,675.8	9,706.4	0.00	0.00	0.00	
18,900.0	90.68	269.75	9,345.0	772.7	-9,725.8	9,756.2	0.00	0.00	0.00	
18,950.0	90.68	269.75	9,344.4	772.5	-9,775.8	9,806.1	0.00	0.00	0.00	
19,000.0	90.68	269.75	9,343.8	772.3	-9,825.8	9,855.9	0.00	0.00	0.00	
19,050.0	90.68	269.75	9,343.2	772.0	-9,875.8	9,905.7	0.00	0.00	0.00	
19,100.0	90.68	269.75	9,342.6	771.8	-9,925.8	9,955.6	0.00	0.00	0.00	
19,150.0	90.68	269.75	9,342.1	771.6	-9,975.8	10,005.4	0.00	0.00	0.00	
19,200.0	90.68	269.75	9,341.5	771.4	-10,025.7	10,055.3	0.00	0.00	0.00	
19,250.0	90.68	269.75	9,340.9	771.2	-10,075.7	10,105.1	0.00	0.00	0.00	
19,300.0	90.68	269.75	9,340.3	771.0	-10,125.7	10,155.0	0.00	0.00	0.00	
19,350.0	90.68	269.75	9,339.7	770.7	-10,175.7	10,204.8	0.00	0.00	0.00	
19,400.0	90.68	269.75	9,339.1	770.5	-10,225.7	10,254.7	0.00	0.00	0.00	
19,450.0	90.68	269.75	9,338.5	770.3	-10,275.7	10,304.5	0.00	0.00	0.00	
19,500.0	90.68	269.75	9,337.9	770.1	-10,325.7	10,354.4	0.00	0.00	0.00	
19,550.0	90.68	269.75	9,337.3	769.9	-10,375.7	10,404.2	0.00	0.00	0.00	
19,600.0	90.68	269.75	9,336.7	769.6	-10,425.7	10,454.1	0.00	0.00	0.00	
19,650.0	90.68	269.75	9,336.2	769.4	-10,475.7	10,503.9	0.00	0.00	0.00	
19,700.0	90.68	269.75	9,335.6	769.2	-10,525.7	10,553.8	0.00	0.00	0.00	
19,748.3	90.68	269.75	9,335.0	769.0	-10,574.0	10,601.9	0.00	0.00	0.00	
BHL: 2200' FSL & 330' FWL (Sec 8)										

Design Targets										
Target Name										
- hit/miss target	Dip Angle (°)	Dip Dir. (°)	TVD (usft)	+N/-S (usft)	+E/-W (usft)	Northing (usft)	Easting (usft)	Latitude		Longitude
- Shape										
SHL: 1385' FSL & 325' F - plan hits target center - Point	0.00	0.00	0.0	0.0	0.0	510,727.00	587,153.00	32.4039689		-104.1848812
KOP: 2200' FSL & 243' F - plan hits target center - Point	0.00	0.00	8,879.0	814.8	-72.9	511,541.80	587,080.10	32.4062089		-104.1851137
BHL: 2200' FSL & 330' F - plan hits target center - Point	0.00	0.00	9,335.0	769.0	-10,574.0	511,496.00	576,579.00	32.4061184		-104.2191405
FTP/LP: 2200' FSL & 33 - plan hits target center - Point	0.00	0.00	9,452.0	812.3	-645.8	511,539.30	586,507.20	32.4062042		-104.1869701

State of New Mexico
Energy, Minerals and Natural Resources Department

Submit Electronically
Via E-permitting

Oil Conservation Division
1220 South St. Francis Dr.
Santa Fe, NM 87505

NATURAL GAS MANAGEMENT PLAN

This Natural Gas Management Plan must be submitted with each Application for Permit to Drill (APD) for a new or recompleted well.

Section 1 – Plan Description

Effective May 25, 2021

I. Operator: Mewbourne Oil Co. **OGRID:** 14744 **Date:** 5/21/25

II. Type: ☒ Original ☐ Amendment due to ☐ 19.15.27.9.D(6)(a) NMAC ☐ 19.15.27.9.D(6)(b) NMAC ☐ Other.

If Other, please describe: _____

III. Well(s): Provide the following information for each new or recompleted well or set of wells proposed to be drilled or proposed to be recompleted from a single well pad or connected to a central delivery point.

Well Name	API	ULSTR	Footages	Anticipated Oil BBL/D	Anticipated Gas MCF/D	Anticipated Produced Water BBL/D
SANDLOT 9/8 FEE 825H		L 10 22S 27E	1385' FSL x 325' FWL	1000	8000	4000
				Y1-500 Y2-300 Y3-300	Y1-4000 Y2-2500 Y3-1600	Y1-2000 Y2-1200 Y3-800

IV. Central Delivery Point Name: SANDLOT 9/8 FEE 825H [See 19.15.27.9(D)(1) NMAC]

V. Anticipated Schedule: Provide the following information for each new or recompleted well or set of wells proposed to be drilled or proposed to be recompleted from a single well pad or connected to a central delivery point.

Well Name	API	Spud Date	TD Reached Date	Completion Commencement Date	Initial Flow Back Date	First Production Date
SANDLOT 9/8 FEE 825H		8/21/25	9/21/25	10/21/25	11/5/25	11/10/25

VI. Separation Equipment: ☒ Attach a complete description of how Operator will size separation equipment to optimize gas capture.

VII. Operational Practices: ☒ Attach a complete description of the actions Operator will take to comply with the requirements of Subsection A through F of 19.15.27.8 NMAC.

VIII. Best Management Practices: ☒ Attach a complete description of Operator's best management practices to minimize venting during active and planned maintenance.

Section 2 – Enhanced Plan
EFFECTIVE APRIL 1, 2022

Beginning April 1, 2022, an operator that is not in compliance with its statewide natural gas capture requirement for the applicable reporting area must complete this section.

☒ Operator certifies that it is not required to complete this section because Operator is in compliance with its statewide natural gas capture requirement for the applicable reporting area.

IX. Anticipated Natural Gas Production:

Well	API	Anticipated Average Natural Gas Rate MCF/D	Anticipated Volume of Natural Gas for the First Year MCF

X. Natural Gas Gathering System (NGGS):

Operator	System	ULSTR of Tie-in	Anticipated Gathering Start Date	Available Maximum Daily Capacity of System Segment Tie-in

XI. Map. ☐ Attach an accurate and legible map depicting the location of the well(s), the anticipated pipeline route(s) connecting the production operations to the existing or planned interconnect of the natural gas gathering system(s), and the maximum daily capacity of the segment or portion of the natural gas gathering system(s) to which the well(s) will be connected.

XII. Line Capacity. The natural gas gathering system ☐ will ☐ will not have capacity to gather 100% of the anticipated natural gas production volume from the well prior to the date of first production.

XIII. Line Pressure. Operator ☐ does ☐ does not anticipate that its existing well(s) connected to the same segment, or portion, of the natural gas gathering system(s) described above will continue to meet anticipated increases in line pressure caused by the new well(s).

☐ Attach Operator's plan to manage production in response to the increased line pressure.

XIV. Confidentiality: ☐ Operator asserts confidentiality pursuant to Section 71-2-8 NMSA 1978 for the information provided in Section 2 as provided in Paragraph (2) of Subsection D of 19.15.27.9 NMAC, and attaches a full description of the specific information for which confidentiality is asserted and the basis for such assertion.

Section 3 - Certifications

Effective May 25, 2021

Operator certifies that, after reasonable inquiry and based on the available information at the time of submittal:

☒ Operator will be able to connect the well(s) to a natural gas gathering system in the general area with sufficient capacity to transport one hundred percent of the anticipated volume of natural gas produced from the well(s) commencing on the date of first production, taking into account the current and anticipated volumes of produced natural gas from other wells connected to the pipeline gathering system; or

☐ Operator will not be able to connect to a natural gas gathering system in the general area with sufficient capacity to transport one hundred percent of the anticipated volume of natural gas produced from the well(s) commencing on the date of first production, taking into account the current and anticipated volumes of produced natural gas from other wells connected to the pipeline gathering system.

If Operator checks this box, Operator will select one of the following:

Well Shut-In. ☐ Operator will shut-in and not produce the well until it submits the certification required by Paragraph (4) of Subsection D of 19.15.27.9 NMAC; or

Venting and Flaring Plan. ☐ Operator has attached a venting and flaring plan that evaluates and selects one or more of the potential alternative beneficial uses for the natural gas until a natural gas gathering system is available, including:

- (a) power generation on lease;
- (b) power generation for grid;
- (c) compression on lease;
- (d) liquids removal on lease;
- (e) reinjection for underground storage;
- (f) reinjection for temporary storage;
- (g) reinjection for enhanced oil recovery;
- (h) fuel cell production; and
- (i) other alternative beneficial uses approved by the division.

Section 4 - Notices

1. If, at any time after Operator submits this Natural Gas Management Plan and before the well is spud:

(a) Operator becomes aware that the natural gas gathering system it planned to connect the well(s) to has become unavailable or will not have capacity to transport one hundred percent of the production from the well(s), no later than 20 days after becoming aware of such information, Operator shall submit for OCD's approval a new or revised venting and flaring plan containing the information specified in Paragraph (5) of Subsection D of 19.15.27.9 NMAC; or

(b) Operator becomes aware that it has, cumulatively for the year, become out of compliance with its baseline natural gas capture rate or natural gas capture requirement, no later than 20 days after becoming aware of such information, Operator shall submit for OCD's approval a new or revised Natural Gas Management Plan for each well it plans to spud during the next 90 days containing the information specified in Paragraph (2) of Subsection D of 19.15.27.9 NMAC, and shall file an update for each Natural Gas Management Plan until Operator is back in compliance with its baseline natural gas capture rate or natural gas capture requirement.

2. OCD may deny or conditionally approve an APD if Operator does not make a certification, fails to submit an adequate venting and flaring plan which includes alternative beneficial uses for the anticipated volume of natural gas produced, or if OCD determines that Operator will not have adequate natural gas takeaway capacity at the time a well will be spud.

Page 8

I certify that, after reasonable inquiry, the statements in and attached to this Natural Gas Management Plan are true and correct to the best of my knowledge and acknowledge that a false statement may be subject to civil and criminal penalties under the Oil and Gas Act.

Signature:	<i>Bradley Bishop</i>
Printed Name:	BRADLEY BISHOP
Title:	REGULATORY MANAGER
E-mail Address:	BBISHOP@MEWBOURNE.COM
Date:	5/21/25
Phone:	575-393-5905
OIL CONSERVATION DIVISION (Only applicable when submitted as a standalone form)	
Approved By:	
Title:	
Approval Date:	
Conditions of Approval:	

Mewbourne Oil Company

Natural Gas Management Plan – Attachment

- VI. Separation equipment will be sized by construction engineering staff based on stated manufacturer daily throughput capacities and anticipated daily production rates to ensure adequate capacity. Closed vent system piping, compression needs, and VRUs will be sized utilizing ProMax modelling software to ensure adequate capacity for anticipated production volumes and conditions.
- VII. Mewbourne Oil Company (MOC) will take following actions to comply with the regulations listed in 19.15.27.8 :
- A. MOC will maximize the recovery of natural gas by minimizing the waste, as defined by 19.15.2 NMAC, of natural gas through venting and flaring. MOC will ensure that well(s) will be connected to a natural gas gathering system with sufficient capacity to transport natural gas. If there is no adequate takeaway for the gas, well(s) will be shut in until the natural gas gathering system is available.
 - B. All drilling operations will be equipped with a rig flare located at least 100 ft from the nearest surface hole. Rig flare will be utilized to combust any natural gas that is brought to surface during normal drilling operations. In the case of emergency venting or flaring the volumes will be estimated and reported appropriately.
 - C. During completion operations any natural gas brought to surface will be flared. Immediately following the finish of completion operations, all well flow will be directed to permanent separation equipment. Produced natural gas from separation equipment will be sent to sales. It is not anticipated that gas will not meet pipeline standards. However, if natural gas does not meet gathering pipeline quality specifications, MOC will flare the natural gas for 60 days or until the natural gas meets the pipeline quality specifications, whichever is sooner. MOC will ensure that the flare is sized properly and is equipped with automatic igniter or continuous pilot. The gas sample will analyzed twice per week and the gas will be routed into a gathering system as soon as pipeline specifications are met.
 - D. Natural gas will not be flared with the exceptions and provisions listed in the 19.15.27.8 D.(1) through (4). If there is no adequate takeaway for the separator gas, well(s) will be shut in until the natural gas gathering system is available with exception of emergency or malfunction situations. Venting and/or flaring volumes will be estimated and reported appropriately.
 - E. MOC will comply with the performance standards requirements and provisions listed in 19.15.27.8 E.(1) through (8). All equipment will be designed and sized to handle maximum anticipated pressures and throughputs in order to minimize the waste. Production storage tanks constructed after May 25, 2021 will be equipped with automatic gauging system. Flares constructed after May 25, 2021 will be equipped with automatic igniter or continuous pilot. Flares will be located at least 100' from the well and storage tanks unless otherwise approved by the division. MOC will conduct AVO inspections as described in 19.15.27.8 E (5) (a) with frequencies specified in 19.15.27.8 E (5) (b) and (c). All emergencies will be resolved as quickly and safely as feasible to minimize waste.
 - F. The volume of natural gas that is vented or flared as the result of malfunction or emergency during drilling and completions operations will be estimated. The volume of natural gas that is vented, flared or beneficially used during production operations, will be measured or estimated. MOC will install equipment to measure

the volume of natural gas flared from existing process piping or a flowline piped from equipment such as high pressure separators, heater treaters, or vapor recovery units associated with a well or facility associated with a well authorized by an APD issued after May 25, 2021 that has an average daily production greater than 60 Mcf/day. If metering is not practicable due to circumstances such as low flow rate or low pressure venting and flaring, MOC will estimate the volume of vented or flared natural gas. Measuring equipment will conform to industry standards and will not be designed or equipped with a manifold that allows the diversion of natural gas around the metering element except for the sole purpose of inspecting and servicing the measurement equipment.

- VIII. For maintenance activities involving production equipment and compression, venting will be limited to the depressurization of the subject equipment to ensure safe working conditions. For maintenance of production and compression equipment the associated producing wells will be shut in to eliminate venting. For maintenance of VRUs all gas normally routed to the VRU will be routed to flare to eliminate venting.