

Submit a Copy To Appropriate District  
Office  
District I – (575) 393-6161  
1625 N. French Dr., Hobbs, NM 88240  
District II – (575) 748-1283  
811 S. First St., Artesia, NM 88210  
District III – (505) 334-6178  
1000 Rio Brazos Rd., Aztec, NM 87410  
District IV – (505) 476-3460  
1220 S. St. Francis Dr., Santa Fe, NM  
87505

State of New Mexico  
Energy, Minerals and Natural Resources

Form C-103  
Revised July 18, 2013

OIL CONSERVATION DIVISION  
1220 South St. Francis Dr.  
Santa Fe, NM 87505

WELL API NO. <b>30-025-30974</b>
5. Indicate Type of Lease STATE <input checked="" type="checkbox"/> FEE <input type="checkbox"/>
6. State Oil & Gas Lease No.
7. Lease Name or Unit Agreement Name <b>Langlie Mattix Water Supply</b>
8. Well Number <b>#1</b>
9. OGRID Number <b>370767</b>
10. Pool name or Wildcat <b>[96982] WSW; Grayburg-San Andres</b>

<p><b>SUNDRY NOTICES AND REPORTS ON WELLS</b> (DO NOT USE THIS FORM FOR PROPOSALS TO DRILL OR TO DEEPEN OR PLUG BACK TO A DIFFERENT RESERVOIR. USE "APPLICATION FOR PERMIT" (FORM C-101) FOR SUCH PROPOSALS.)</p>	
<p>1. Type of Well: Oil Well <input type="checkbox"/> Gas Well <input type="checkbox"/> Other <b>Water Supply Well</b></p>	
<p>2. Name of Operator <b>Blackbeard Operating, LLC</b></p>	
<p>3. Address of Operator <b>200 N. Loraine, Suite 300, Midland, TX 79701</b></p>	
<p>4. Well Location Unit Letter <b>A</b> : <b>1216</b> feet from the <b>N</b> line and <b>1300</b> feet from the <b>E</b> line Section <b>15</b> Township <b>25S</b> Range <b>37E</b> NMPM County <b>Lea</b></p>	
<p>11. Elevation (Show whether DR, RKB, RT, GR, etc.) <b>3103' GR</b></p>	

12. Check Appropriate Box to Indicate Nature of Notice, Report or Other Data

<p><b>NOTICE OF INTENTION TO:</b></p> <p>PERFORM REMEDIAL WORK <input type="checkbox"/> PLUG AND ABANDON <input type="checkbox"/>          TEMPORARILY ABANDON <input type="checkbox"/> CHANGE PLANS <input type="checkbox"/>          PULL OR ALTER CASING <input type="checkbox"/> MULTIPLE COMPL <input type="checkbox"/>          DOWNHOLE COMMINGLE <input type="checkbox"/>          CLOSED-LOOP SYSTEM <input type="checkbox"/>          OTHER: <input type="checkbox"/></p>		<p><b>SUBSEQUENT REPORT OF:</b></p> <p>REMEDIAL WORK <input type="checkbox"/> ALTERING CASING <input type="checkbox"/>          COMMENCE DRILLING OPNS. <input type="checkbox"/> P AND A <input checked="" type="checkbox"/>          CASING/CEMENT JOB <input type="checkbox"/>          OTHER: <input type="checkbox"/></p>	
---	--	---	--

13. Describe proposed or completed operations. (Clearly state all pertinent details, and give pertinent dates, including estimated date of starting any proposed work). SEE RULE 19.15.7.14 NMAC. For Multiple Completions: Attach wellbore diagram of proposed completion or recompletion.

**JMR Services, LLC plugged this well from 06/16/2025-06/30/2025 on behalf of Blackbeard Operating, LLC.**  
Please see the attached P&A Subsequent Report

Spud Date:

Rig Release Date:

I hereby certify that the information above is true and complete to the best of my knowledge and belief.

SIGNATURE Abigail Anderson TITLE P&A Engineer DATE 07/01/2025

Type or print name Abigail Anderson E-mail address: aanderson@jmrservices.com PHONE: 432-889-4673

**For State Use Only**

APPROVED BY: \_\_\_\_\_ TITLE \_\_\_\_\_ DATE \_\_\_\_\_

Conditions of Approval (if any):

**P&A Subsequent Report  
Blackbeard Operating, LLC  
Langlie Mattix Water Supply Well #1  
30-025-30974**

**06/16/25** MIRU plugging equipment. Dug out cellar.

**06/17/25** Rigged up. Removed existing wellhead. Installed 8 5/8" wellhead & NU 9" BOP.

**06/18/25** RIH w/ 8 5/8" csg scrapper to 3,760'. POH. RIH w/ tbg & 8 5/8" CIBP to 3,750', could not set CIBP.

**06/19/25** Checked pressures, 0 psi on tbg. POH w/ 8 5/8" CIBP. RIH & spotted 35 sxs class C cmt @ 3,750-3,611'. WOC. RU 3<sup>rd</sup> party wireline & tagged TOC @ 3,695'. Ran CBL from 3,695' to surface. RIH w/ tbg. Circulated hole w/ 120 bbls 10# MLF.

**06/20/25** Circulated hole w/ 125 bbls 10# MLF. Spotted 150 sxs class C cmt @ 3,695-3,116'. Spotted 60 sxs class C cmt @ 2,970-2,738'. Spotted 60 sxs class C cmt @ 2,550-2,319'. Spotted 70 sxs class C cmt @ 1,065-795'. ND BOP & wellhead. Spotted 155 sxs class C cmt @ 549' & circulated to surface. RDMO. **Bobby Trujillo w/ NMOCD approved to proceed with plugging without tags.**

**06/30/25** Moved in backhoe & welder. Cut off wellhead & installed an above ground DHM. Dug up anchors, backfilled cellar, cleaned location, & moved off.

Blackbeard Operating, LLC		<b>PLUGGED</b>	
Author:	Abby @ JMR	Well No.	#1
Well Name	LM Water Supply Well	API #:	30-025-30974
Field/Pool	WSW, GRBG-SA	Location:	Sec 15, T25S, R37E
County	Lea		1216 FNL & 1300' FEL
State	NM	GL:	3103
Spud Date	10/24/1990		

Description	O.D.	Grade	Weight	Depth	Hole	Cmt Sx	TOC
Surface Csg	13 3/8	J55	68#	401	17 1/2	470	0
Prod Csg	8 5/8	K55	32#	3,800	11	1,150	0

Formation	Top
Anhy	1,007
B/Salt	2,429
Brown Lime	2,494
Yates	2,836
7 Rvrs	2,910
Queen	3,290
Grbg	3,566

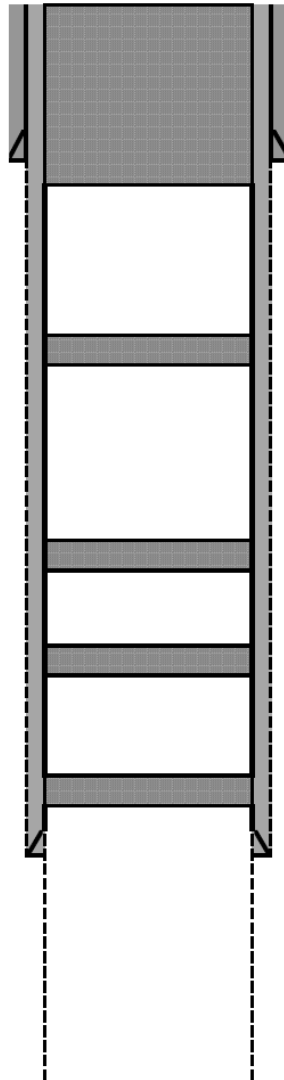

13 3/8 68# CSG @ 401  
Hole Size: 17 1/2

Plug #6: Spotted 155 sxs class C cmt @ 549' & circulated to surface.

Plug #5: Spotted 70 sxs class C cmt @ 1,065-795'.

Plug #4: Spotted 60 sxs class C cmt @ 2,550-2,319'.

Plug #3: Spotted 60 sxs class C cmt @ 2,970-2,738'.

Plug #2: Spotted 150 sxs class C cmt @ 3,695-3,116'.

Plug #1: Spotted 35 sxs class C cmt @ 3,750-3,611'. WOC & tagged TOC @ 3,695'.

8 5/8 32# CSG @ 3,800  
Hole Size: 11

TD @ 4,500'

Open Hole @ 3,800-4,500'.



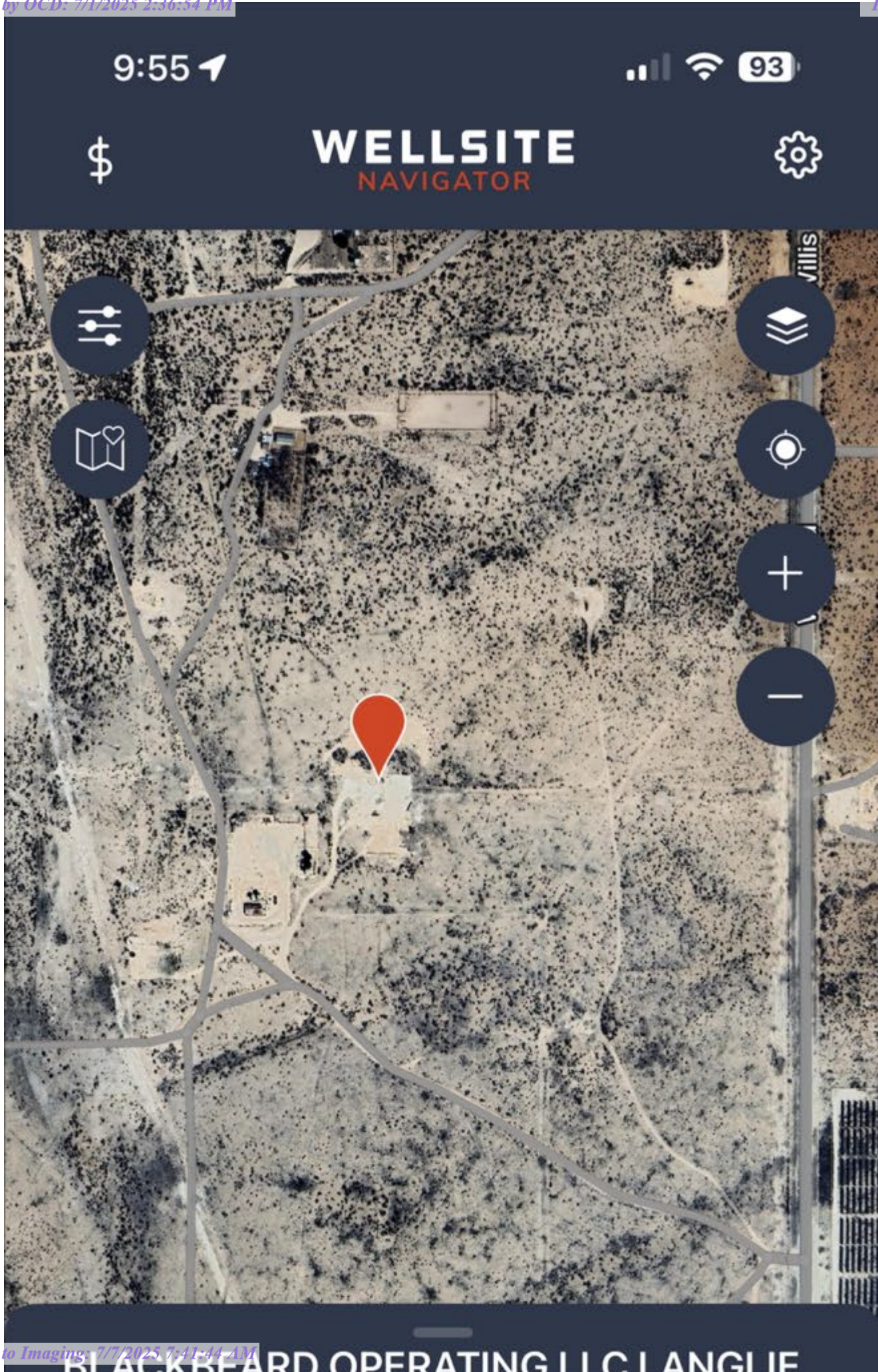











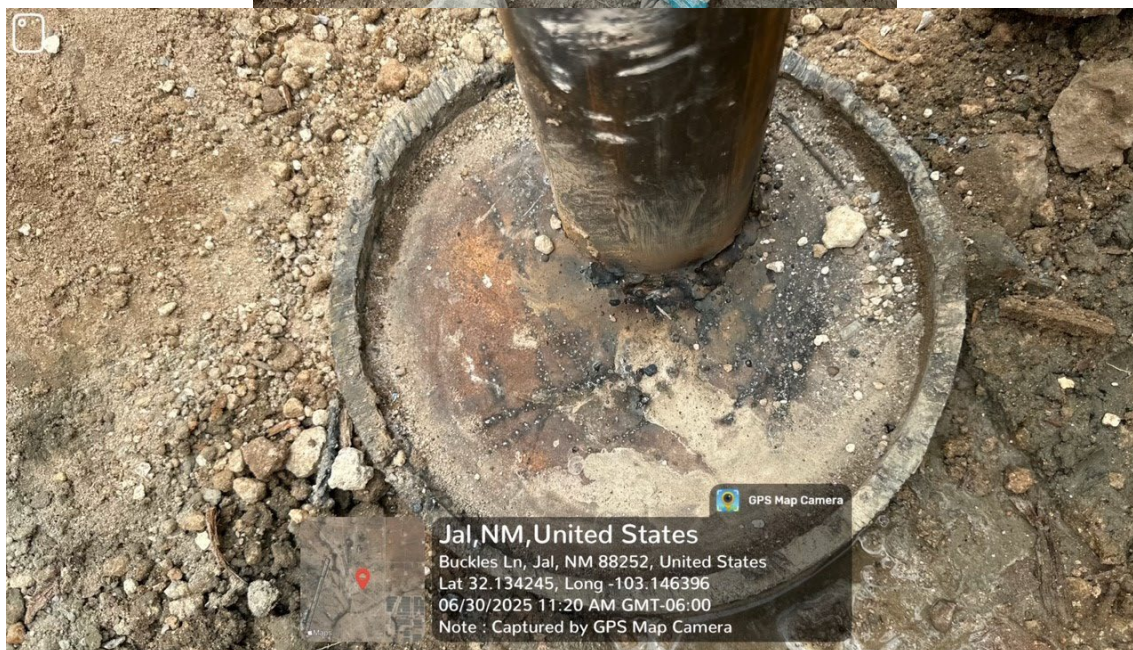











**From:** [Hernandez, Juan L., OSE](#)  
**To:** [Diede, Loren, EMNRD](#)  
**Cc:** [Garcia, John, EMNRD](#)  
**Subject:** RE: Blackbeard Operating water supply well.  
**Date:** Monday, January 27, 2025 2:38:34 PM  
**Attachments:** [image001.png](#)

---

Good afternoon Loren,

I confirmed with the OSE's State Wide Bureau, which tracks deep non-potable water wells, that there is no record of the well. The NMOCD can proceed with the plugging plan.

Thank You

Juan Hernandez  
OSE DII Manager

---

**From:** Diede, Loren, EMNRD <Loren.Diede@emnrd.nm.gov>  
**Sent:** Monday, January 27, 2025 2:04 PM  
**To:** Hernandez, Juan L., OSE <Juan.Hernandez@ose.nm.gov>  
**Cc:** Garcia, John, EMNRD <JohnA.Garcia@emnrd.nm.gov>  
**Subject:** Blackbeard Operating water supply well.

Good afternoon,

I am writing to request confirmation that OSE does not have the following well in the OSE system and that NMOCD can proceed to approve the plugging of this well per NMOCD guidelines.

Blackbeard Operating, LLC  
Langlie Mattix Water Supply Well  
API # 30-025-30974  
1216' FNL and 1300' FEL, Sec 15, T25S, R37E  
Lea County NM

Thank you, Loren Diede

Thank you,  
Loren Diede  
Petroleum Specialist III  
Engineering Special Projects

Oil Conservation Division  
1220 South St. Francis Drive  
Santa Fe, New Mexico 87505  
505-394-3582 OCD cell





Sante Fe Main Office  
Phone: (505) 476-3441

General Information  
Phone: (505) 629-6116

Online Phone Directory  
<https://www.emnrd.nm.gov/oed/contact-us>

State of New Mexico  
Energy, Minerals and Natural Resources  
Oil Conservation Division  
1220 S. St Francis Dr.  
Santa Fe, NM 87505

CONDITIONS

Action 480805

CONDITIONS

Operator:  JMR SERVICES, LLC 4706 Green Tree Blvd. Midland, TX 79707	OGRID:  372464
	Action Number:  480805
	Action Type:  [C-103] Sub. Plugging (C-103P)

CONDITIONS

Created By	Condition	Condition Date
loren.diede	See attached letter from NM OSE.	7/7/2025