

Well Name: SAKER 6-7 FEDERAL COM	Well Location: T24S / R35E / SEC 6 / LOT 3 / 32.253263 / -103.409794	County or Parish/State: LEA / NM
Well Number: 3H	Type of Well: OIL WELL	Allottee or Tribe Name:
Lease Number: NMNM014164	Unit or CA Name:	Unit or CA Number:
US Well Number: 3002549456	Operator: OXY USA INCORPORATED	

Notice of Intent

Sundry ID: 2846876

Type of Submission: Notice of Intent	Type of Action: APD Change
Date Sundry Submitted: 04/14/2025	Time Sundry Submitted: 09:47
Date proposed operation will begin: 04/14/2025	

Procedure Description: OXY USA Inc., respectfully requests to amend the subject AAPD to revise the Well Name: Old Well Name: SAKER 6_7 FED COM 3H New Well Name: SAKER 6_7 FED 3H

NOI Attachments

Procedure Description

SAKER_6_7_FED_3H_C102_20250414094731.pdf

Received by OCD: 4/28/2025 11:04:45 AM

Page 2 of 8

Well Name: SAKER 6-7 FEDERAL COM	Well Location: T24S / R35E / SEC 6 / LOT 3 / 32.253263 / -103.409794	County or Parish/State: LEA / NM
Well Number: 3H	Type of Well: OIL WELL	Allottee or Tribe Name:
Lease Number: NMNM014164	Unit or CA Name:	Unit or CA Number:
US Well Number: 3002549456	Operator: OXY USA INCORPORATED	

Operator

I certify that the foregoing is true and correct. Title 18 U.S.C. Section 1001 and Title 43 U.S.C. Section 1212, make it a crime for any person knowingly and willfully to make to any department or agency of the United States any false, fictitious or fraudulent statements or representations as to any matter within its jurisdiction. Electronic submission of Sundry Notices through this system satisfies regulations requiring a

Operator Electronic Signature: MELISSA GUIDRY	Signed on: APR 14, 2025 09:47 AM
Name: OXY USA INCORPORATED	
Title: Advisor Regulatory Sr.	
Street Address: 5 GREENWAY PLAZA SUITE 110	
City: HOUSTON	State: TX
Phone: (713) 497-2481	
Email address: MELISSA_GUIDRY@OXY.COM	

Field

Representative Name:		
Street Address:		
City:	State:	Zip:
Phone:		
Email address:		

BLM Point of Contact

BLM POC Name: TENILLE C MOLINA	BLM POC Title: Land Law Examiner
BLM POC Phone: 5752342224	BLM POC Email Address: TCMOLINA@BLM.GOV
Disposition: Approved	Disposition Date: 04/16/2025
Signature: For: Cody Layton Assistant Field Manager	

Form 3160-5 (June 2019)	UNITED STATES DEPARTMENT OF THE INTERIOR BUREAU OF LAND MANAGEMENT	FORM APPROVED OMB No. 1004-0137 Expires: October 31, 2021
SUNDRY NOTICES AND REPORTS ON WELLS Do not use this form for proposals to drill or to re-enter an abandoned well. Use Form 3160-3 (APD) for such proposals.		5. Lease Serial No. NMNM014164
		6. If Indian, Allottee or Tribe Name

SUBMIT IN TRIPLICATE - Other instructions on page 2		7. If Unit of CA/Agreement, Name and/or No.
1. Type of Well <input checked="" type="checkbox"/> Oil Well <input type="checkbox"/> Gas Well <input type="checkbox"/> Other		8. Well Name and No. SAKER 6-7 FEDERAL COM/3H
2. Name of Operator OXY USA INCORPORATED		9. API Well No. 3002549456
3a. Address P.O. BOX 1002, TUPMAN, CA 93276-1002	3b. Phone No. (include area code) (661) 763-6046	10. Field and Pool or Exploratory Area ANTELOPE RIDGE; BONE SPRING/ANTELOPE RIDGE; BONE SPRING
4. Location of Well (Footage, Sec., T.,R.,M., or Survey Description) SEC 6/T24S/R35E/NMP		11. Country or Parish, State LEA/NM

12. CHECK THE APPROPRIATE BOX(ES) TO INDICATE NATURE OF NOTICE, REPORT OR OTHER DATA				
TYPE OF SUBMISSION	TYPE OF ACTION			
<input checked="" type="checkbox"/> Notice of Intent	<input type="checkbox"/> Acidize	<input type="checkbox"/> Deepen	<input type="checkbox"/> Production (Start/Resume)	<input type="checkbox"/> Water Shut-Off
<input type="checkbox"/> Subsequent Report	<input type="checkbox"/> Alter Casing	<input type="checkbox"/> Hydraulic Fracturing	<input type="checkbox"/> Reclamation	<input type="checkbox"/> Well Integrity
<input type="checkbox"/> Final Abandonment Notice	<input type="checkbox"/> Casing Repair	<input type="checkbox"/> New Construction	<input type="checkbox"/> Recomplete	<input type="checkbox"/> Other
	<input checked="" type="checkbox"/> Change Plans	<input type="checkbox"/> Plug and Abandon	<input type="checkbox"/> Temporarily Abandon	
	<input type="checkbox"/> Convert to Injection	<input type="checkbox"/> Plug Back	<input type="checkbox"/> Water Disposal	

13. Describe Proposed or Completed Operation: Clearly state all pertinent details, including estimated starting date of any proposed work and approximate duration thereof. If the proposal is to deepen directionally or recompleate horizontally, give subsurface locations and measured and true vertical depths of all pertinent markers and zones. Attach the Bond under which the work will be perfonned or provide the Bond No. on file with BLM/BIA. Required subsequent reports must be filed within 30 days following completion of the involved operations. If the operation results in a multiple completion or recompleation in a new interval, a Form 3160-4 must be filed once testing has been completed. Final Abandonment Notices must be filed only after all requirements, including reclamation, have been completed and the operator has detennined that the site is ready for final inspection.)

OXY USA Inc., respectfully requests to amend the subject AAPD to revise the Well Name:

Old Well Name: SAKER 6_7 FED COM 3H
New Well Name: SAKER 6_7 FED 3H

14. I hereby certify that the foregoing is true and correct. Name (Printed/Typed) MELISSA GUIDRY / Ph: (713) 497-2481	Advisor Regulatory Sr. Title
(Electronic Submission) Signature	Date 04/14/2025

THE SPACE FOR FEDERAL OR STATE OFFICE USE		
Approved by TENILLE C MOLINA / Ph: (575) 234-2224 / Approved	Title Land Law Examiner	Date 04/16/2025
Conditions of approval, if any, are attached. Approval of this notice does not warrant or certify that the applicant holds legal or equitable title to those rights in the subject lease which would entitle the applicant to conduct operations thereon.	Office CARLSBAD	

Title 18 U.S.C Section 1001 and Title 43 U.S.C Section 1212, make it a crime for any person knowingly and willfully to make to any department or agency of the United States any false, fictitious or fraudulent statements or representations as to any matter within its jurisdiction.

(Instructions on page 2)

GENERAL INSTRUCTIONS

This form is designed for submitting proposals to perform certain well operations and reports of such operations when completed as indicated on Federal and Indian lands pursuant to applicable Federal law and regulations. Any necessary special instructions concerning the use of this form and the number of copies to be submitted, particularly with regard to local area or regional procedures and practices, are either shown below, will be issued by or may be obtained from the local Federal office.

SPECIFIC INSTRUCTIONS

Item 4 - Locations on Federal or Indian land should be described in accordance with Federal requirements. Consult the local Federal office for specific instructions.

Item 13: Proposals to abandon a well and subsequent reports of abandonment should include such special information as is required by the local Federal office. In addition, such proposals and reports should include reasons for the abandonment; data on any former or present productive zones or other zones with present significant fluid contents not sealed off by cement or otherwise; depths (top and bottom) and method of placement of cement plugs; mud or other material placed below, between and above plugs; amount, size, method of parting of any casing, liner or tubing pulled and the depth to the top of any tubing left in the hole; method of closing top of well and date well site conditioned for final inspection looking for approval of the abandonment. If the proposal will involve **hydraulic fracturing operations**, you must comply with 43 CFR 3162.3-3, including providing information about the protection of usable water. Operators should provide the best available information about all formations containing water and their depths. This information could include data and interpretation of resistivity logs run on nearby wells. Information may also be obtained from state or tribal regulatory agencies and from local BLM offices.

NOTICES

The privacy Act of 1974 and the regulation in 43 CFR 2.48(d) provide that you be furnished the following information in connection with information required by this application.

AUTHORITY: 30 U.S.C. 181 et seq., 351 et seq., 25 U.S.C. 396; 43 CFR 3160.

PRINCIPAL PURPOSE: The information is used to: (1) Evaluate, when appropriate, approve applications, and report completion of subsequent well operations, on a Federal or Indian lease; and (2) document for administrative use, information for the management, disposal and use of National Resource lands and resources, such as: (a) evaluating the equipment and procedures to be used during a proposed subsequent well operation and reviewing the completed well operations for compliance with the approved plan; (b) requesting and granting approval to perform those actions covered by 43 CFR 3162.3-2, 3162.3-3, and 3162.3-4; (c) reporting the beginning or resumption of production, as required by 43 CFR 3162.4-1(c) and (d) analyzing future applications to drill or modify operations in light of data obtained and methods used.

ROUTINE USES: Information from the record and/or the record will be transferred to appropriate Federal, State, local or foreign agencies, when relevant to civil, criminal or regulatory investigations or prosecutions in connection with congressional inquiries or to consumer reporting agencies to facilitate collection of debts owed the Government.

EFFECT OF NOT PROVIDING THE INFORMATION: Filing of this notice and report and disclosure of the information is mandatory for those subsequent well operations specified in 43 CFR 3162.3-2, 3162.3-3, 3162.3-4.

The Paperwork Reduction Act of 1995 requires us to inform you that:

The BLM collects this information to evaluate proposed and/or completed subsequent well operations on Federal or Indian oil and gas leases.

Response to this request is mandatory.

The BLM would like you to know that you do not have to respond to this or any other Federal agency-sponsored information collection unless it displays a currently valid OMB control number.

BURDEN HOURS STATEMENT: Public reporting burden for this form is estimated to average 8 hours per response, including the time for reviewing instructions, gathering and maintaining data, and completing and reviewing the form. Direct comments regarding the burden estimate or any other aspect of this form to U.S. Department of the Interior, Bureau of Land Management (1004-0137), Bureau Information Collection Clearance Officer (WO-630), 1849 C St., N.W., Mail Stop 401 LS, Washington, D.C. 20240

Additional Information

Location of Well

0. SHL: LOT 3 / 200 FNL / 1670 FWL / TWSP: 24S / RANGE: 35E / SECTION: 6 / LAT: 32.253263 / LONG: -103.409794 (TVD: 0 feet, MD: 0 feet)

PPP: LOT 3 / 100 FNL / 2200 FWL / TWSP: 24S / RANGE: 35E / SECTION: 6 / LAT: 32.253539 / LONG: -103.40808 (TVD: 8346 feet, MD: 9303 feet)

BHL: SESW / 20 FSL / 2200 FWL / TWSP: 24S / RANGE: 35E / SECTION: 7 / LAT: 32.224838 / LONG: -103.408066 (TVD: 9205 feet, MD: 19340 feet)

C-102 Submit Electronically Via OCD Permitting	State of New Mexico Energy, Minerals & Natural Resources Department OIL CONSERVATION DIVISION		Revised July 9, 2024	
	Submittal Type:	<input type="checkbox"/> Initial Submittal <input checked="" type="checkbox"/> Amended Report <input type="checkbox"/> As Drilled		

WELL LOCATION INFORMATION

API Number 30-025-49456	Pool Code 2200	Pool Name ANTELOPE RIDGE, BONE SPRING
Property Code 330848 335975	Property Name SAKER 6_7 FED	Well Number 3H
OGRID No. 16696	Operator Name OXY USA INC.	Ground Level Elevation 3453.0'
Surface Owner: <input type="checkbox"/> State <input type="checkbox"/> Fee <input type="checkbox"/> Tribal <input checked="" type="checkbox"/> Federal		Mineral Owner: <input type="checkbox"/> State <input type="checkbox"/> Fee <input type="checkbox"/> Tribal <input checked="" type="checkbox"/> Federal

Surface Location

UL C	Section 6	Township 24S	Range 35E	Lot 3	Ft. from N/S 200' FNL	Ft. from E/W 1670' FWL	Latitude 32.253263	Longitude -103.409794	County LEA
----------------	---------------------	------------------------	---------------------	-----------------	---------------------------------	----------------------------------	------------------------------	---------------------------------	----------------------

Bottom Hole Location

UL N	Section 7	Township 24S	Range 35E	Lot	Ft. from N/S 20' FSL	Ft. from E/W 2200' FWL	Latitude 32.224838	Longitude -103.408066	County LEA
----------------	---------------------	------------------------	---------------------	-----	--------------------------------	----------------------------------	------------------------------	---------------------------------	----------------------

Dedicated Acres 640.54	Infill or Defining Well DEFINING	Defining Well API 30-025-49456	Overlapping Spacing Unit (Y/N) N	Consolidation Code N/A
Order Numbers. N/A			Well setbacks are under Common Ownership: <input type="checkbox"/> Yes <input checked="" type="checkbox"/> No	

Kick Off Point (KOP)

UL C	Section 6	Township 24S	Range 35E	Lot 3	Ft. from N/S 50' FNL	Ft. from E/W 2200' FWL	Latitude 32.253676	Longitude -103.408080	County LEA
----------------	---------------------	------------------------	---------------------	-----------------	--------------------------------	----------------------------------	------------------------------	---------------------------------	----------------------

First Take Point (FTP)

UL C	Section 6	Township 24S	Range 35E	Lot 3	Ft. from N/S 100' FNL	Ft. from E/W 2200' FWL	Latitude 32.253539	Longitude -103.408080	County LEA
----------------	---------------------	------------------------	---------------------	-----------------	---------------------------------	----------------------------------	------------------------------	---------------------------------	----------------------

Last Take Point (LTP)

UL N	Section 7	Township 24S	Range 35E	Lot	Ft. from N/S 100' FSL	Ft. from E/W 2200' FWL	Latitude 32.225058	Longitude -103.408066	County LEA
----------------	---------------------	------------------------	---------------------	-----	---------------------------------	----------------------------------	------------------------------	---------------------------------	----------------------

Unitized Area or Area of Uniform Interest N/A	Spacing Unit Type <input checked="" type="checkbox"/> Horizontal <input type="checkbox"/> Vertical	Ground Floor Elevation: 3453.0'
---	--	---

OPERATOR CERTIFICATIONS <i>I hereby certify that the information contained herein is true and complete to the best of my knowledge and belief, and, if the well is a vertical or directional well, that this organization either owns a working interest or unleased mineral interest in the land including the proposed bottom hole location or has a right to drill this well at this location pursuant to a contract with an owner of a working interest or unleased mineral interest, or to a voluntary pooling agreement or a compulsory pooling order heretofore entered by the division.</i> <i>If this well is a horizontal well, I further certify that this organization has received the consent of at least one lessee or owner of a working interest or unleased mineral interest in each tract (in the target pool or formation) in which any part of the well's completed interval will be located or obtained a compulsory pooling order from the division.</i> Melissa Guidry 04/14/25		SURVEYOR CERTIFICATIONS <i>I hereby certify that the well location shown on this plat was plotted from field notes of actual surveys made by me or under my supervision, and that the same is true and correct to the best of my belief.</i>	
Signature _____ Date _____ Melissa Guidry		Signature and Seal of Professional Surveyor <div style="border: 1px solid black; padding: 5px; text-align: center;"> <p><small>"SURVEYOR CERTIFICATION"</small> <small>I hereby certify that the well location shown on this plat was plotted from field notes of actual surveys made by me or under my supervision, and that the same is true and correct to the best of my belief.</small> <small>December 12, 2019</small> <small>Date of Survey</small> <small>Signature and Seal of Professional Surveyor:</small></p>  <p><small>Certificate Number:</small></p> </div>	
Printed Name melissa_guidry@oxy.com <small>Email Address</small>		Certificate Number	Date of Survey December 12, 2019

Note: No allowable will be assigned to this completion until all interests have been consolidated or a non-standard unit has been approved by the division.

This grid represents a standard section. You may superimpose a non-standard section, or larger area, over this grid. Operators must outline the dedicated acreage in a red box, clearly show the well surface location and bottom hole location, if it is directionally drilled, with the dimensions from the section lines in the cardinal directions. If this is a horizontal wellbore show on this plat the location of the First Take Point and Last Take Point, and the point within the Completed interval (other than the First Take Point or Last Take Point) that is closest to any outer boundary of the tract.

Surveyors shall use the latest United States government survey or dependent resurvey. Well locations will be in reference to the New Mexico Principal Meridian. If the land is not surveyed, contact the OCD Engineering Bureau. Independent subdivision surveys will not be acceptable.

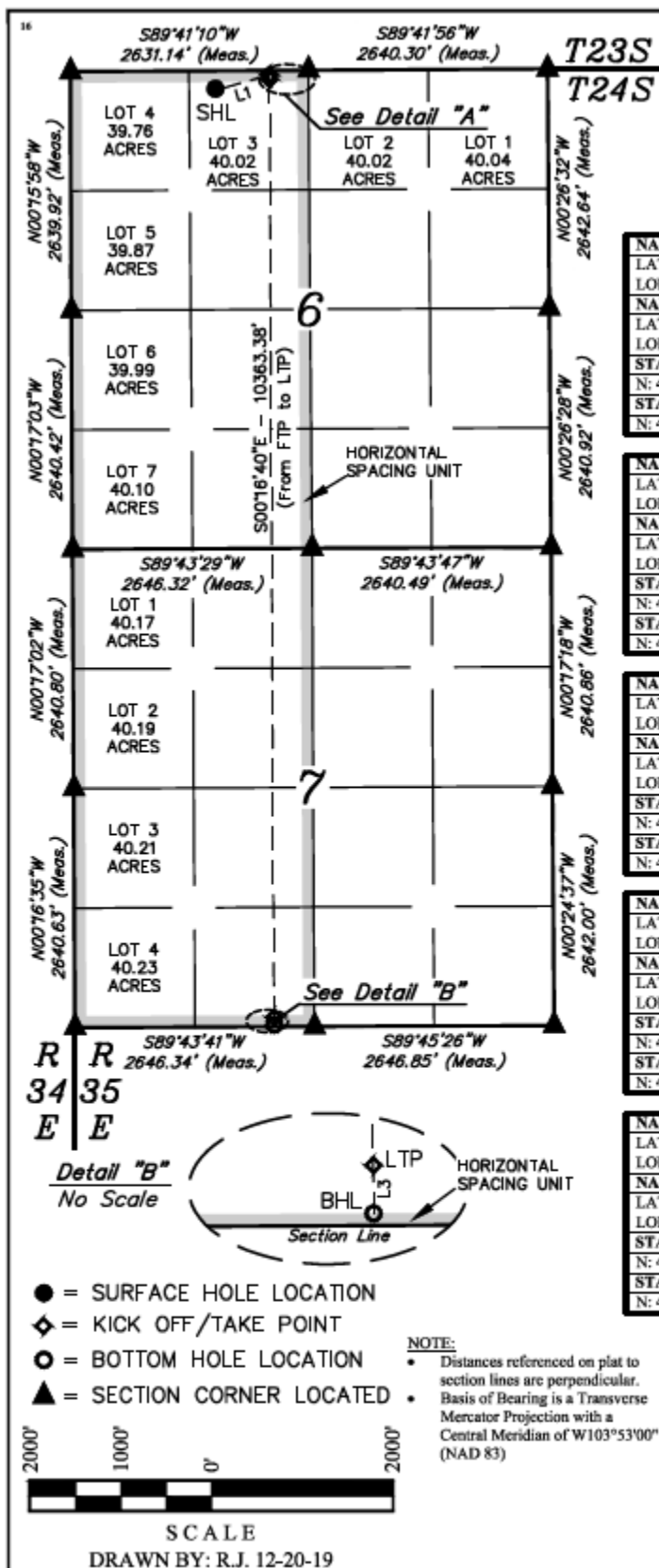

NAD 83 (SURFACE HOLE LOCATION)	
LATITUDE = 32°15'11.75" (32.253263°)	
LONGITUDE = 103°24'35.26" (103.409794°)	
NAD 27 (SURFACE HOLE LOCATION)	
LATITUDE = 32°15'11.30" (32.253138°)	
LONGITUDE = 103°24'33.55" (103.409320°)	
STATE PLANE NAD 83 (N.M. EAST)	
N: 457098.26' E: 826839.37'	
STATE PLANE NAD 27 (N.M. EAST)	
N: 457038.91' E: 785654.85'	

SURVEY	
PERP.	
200' FNL	
1670' FWL	

NAD 83 (KICK OFF POINT)	
LATITUDE = 32°15'13.24" (32.253676°)	
LONGITUDE = 103°24'29.09" (103.408080°)	
NAD 27 (KICK OFF POINT)	
LATITUDE = 32°15'12.78" (32.253551°)	
LONGITUDE = 103°24'27.38" (103.407606°)	
STATE PLANE NAD 83 (N.M. EAST)	
N: 457253.36' E: 827367.95'	
STATE PLANE NAD 27 (N.M. EAST)	
N: 457193.99' E: 786183.42'	

SURVEY	
PERP.	
50' FNL	
2200' FWL	

NAD 83 (FIRST TAKE POINT)	
LATITUDE = 32°15'12.74" (32.253539°)	
LONGITUDE = 103°24'29.09" (103.408080°)	
NAD 27 (FIRST TAKE POINT)	
LATITUDE = 32°15'12.29" (32.253414°)	
LONGITUDE = 103°24'27.38" (103.407606°)	
STATE PLANE NAD 83 (N.M. EAST)	
N: 457203.37' E: 827368.39'	
STATE PLANE NAD 27 (N.M. EAST)	
N: 457144.00' E: 786183.86'	

SURVEY	
PERP.	
100' FNL	
2200' FWL	

NAD 83 (LAST TAKE POINT)	
LATITUDE = 32°13'30.21" (32.225058°)	
LONGITUDE = 103°24'29.04" (103.408066°)	
NAD 27 (LAST TAKE POINT)	
LATITUDE = 32°13'29.76" (32.224933°)	
LONGITUDE = 103°24'27.34" (103.407594°)	
STATE PLANE NAD 83 (N.M. EAST)	
N: 446842.01' E: 827462.03'	
STATE PLANE NAD 27 (N.M. EAST)	
N: 446782.92' E: 786277.07'	

SURVEY	
PERP.	
100' FSL	
2200' FWL	

NAD 83 (BOTTOM HOLE LOCATION)	
LATITUDE = 32°13'29.42" (32.224838°)	
LONGITUDE = 103°24'29.04" (103.408066°)	
NAD 27 (BOTTOM HOLE LOCATION)	
LATITUDE = 32°13'28.97" (32.224713°)	
LONGITUDE = 103°24'27.34" (103.407593°)	
STATE PLANE NAD 83 (N.M. EAST)	
N: 446762.02' E: 827462.75'	
STATE PLANE NAD 27 (N.M. EAST)	
N: 446702.93' E: 786277.79'	

SURVEY	
PERP.	
20' FSL	
2200' FWL	

LINE TABLE		
LINE	DIRECTION	LENGTH
L1	N73°53'16"E	550.95'
L2	S00°15'58"E	50.00'
L3	S00°16'35"E	80.00'

"OPERATOR CERTIFICATION

I hereby certify that the information contained herein is true and complete to the best of my knowledge and belief, and that this organization either owns a working interest or unleased mineral interest in the land including the proposed bottom hole location or has a right to drill this well at this location pursuant to a contract with an owner of such a mineral or working interest, or to a voluntary pooling agreement or a compulsory pooling order heretofore entered by the division.

Leslie J. Reeves 2/19/2021

Signature Date

LESLIE REEVES

Printed Name

LESLIE_REEVES@OXY.COM

E-mail Address

"SURVEYOR CERTIFICATION

I hereby certify that the well location shown on this plat was plotted from field notes of actual surveys made by me or under my supervision, and that the same is true and correct to the best of my belief.

December 12, 2019

Date of Survey
Signature and Seal of Professional Surveyor:



Certificate Number:

Sante Fe Main Office
Phone: (505) 476-3441

General Information
Phone: (505) 629-6116

Online Phone Directory
<https://www.emnrd.nm.gov/oed/contact-us>

State of New Mexico
Energy, Minerals and Natural Resources
Oil Conservation Division
1220 S. St Francis Dr.
Santa Fe, NM 87505

CONDITIONS

Action 456228

CONDITIONS

Operator: OXY USA INC P.O. Box 4294 Houston, TX 772104294	OGRID: 16696
	Action Number: 456228
	Action Type: [C-103] NOI Change of Plans (C-103A)

CONDITIONS

Created By	Condition	Condition Date
matthew.gomez	Property code is now 335975.	7/9/2025
matthew.gomez	Any previous COA's not addressed within the updated COA's still apply.	7/9/2025