

Well Name: STEEL GUITAR 35-26 FED COM	Well Location: T26S / R29E / SEC 26 / NENE / 32.0184939 / -103.9493558	County or Parish/State: EDDY / NM
Well Number: 410Y	Type of Well: OIL WELL	Allottee or Tribe Name:
Lease Number: NMNM19609	Unit or CA Name:	Unit or CA Number:
US Well Number: 3001555940	Operator: WPX ENERGY PERMIAN LLC	

Notice of Intent

Sundry ID: 2848703

Type of Submission: Notice of Intent	Type of Action: Plug and Abandonment
Date Sundry Submitted: 04/22/2025	Time Sundry Submitted: 01:44
Date proposed operation will begin: 04/25/2025	

Procedure Description: Devon Energy Production Co., L.P. (Devon) respectfully requests to plug and abandon the subject well with the PA procedure below. Please see attachments with details. 1. Spot 325 sx CI C from 788' to surface. 2. Cut WH off 3' BGL, Set dry hole marker.

Surface Disturbance

Is any additional surface disturbance proposed?: No

NOI Attachments

Procedure Description

- STEEL_GUITAR_35_26_FED_COM_410Y___C102_20250422134331.pdf
- STEEL_GUITAR_35_26_FED_COM_410Y_CURRENT_PROPOSED_WBD_20250422132518.pdf

Received by OCD: 6/17/2025 6:27:47 AM

Page 2 of 21

Well Name: STEEL GUITAR 35-26 FED COM	Well Location: T26S / R29E / SEC 26 / NENE / 32.0184939 / -103.9493558	County or Parish/State: EDDY / NM
Well Number: 410Y	Type of Well: OIL WELL	Allottee or Tribe Name:
Lease Number: NMNM19609	Unit or CA Name:	Unit or CA Number:
US Well Number: 3001555940	Operator: WPX ENERGY PERMIAN LLC	

Conditions of Approval

Specialist Review

Steel_Guitar_35_26_Fed_Com_410Y_Sundry_ID_2848703_P_A_20250531125646.pdf

Operator

I certify that the foregoing is true and correct. Title 18 U.S.C. Section 1001 and Title 43 U.S.C. Section 1212, make it a crime for any person knowingly and willfully to make to any department or agency of the United States any false, fictitious or fraudulent statements or representations as to any matter within its jurisdiction. Electronic submission of Sundry Notices through this system satisfies regulations requiring a

Operator Electronic Signature: AMY BROWN	Signed on: APR 22, 2025 01:25 PM
Name: WPX ENERGY PERMIAN LLC	
Title: Regulatory Professional	
Street Address: 333 WEST SHERIDAN AVENUE	
City: OKLAHOMA CITY	State: OK
Phone: (405) 552-6137	
Email address: AMY.BROWN@DVN.COM	

Field

Representative Name:		
Street Address:		
City:	State:	Zip:
Phone:		
Email address:		

BLM Point of Contact

BLM POC Name: LONG VO	BLM POC Title: Petroleum Engineer
BLM POC Phone: 5759885402	BLM POC Email Address: LVO@BLM.GOV
Disposition: Approved	Disposition Date: 05/31/2025
Signature: Long Vo	

Form 3160-5 (June 2019)	UNITED STATES DEPARTMENT OF THE INTERIOR BUREAU OF LAND MANAGEMENT	FORM APPROVED OMB No. 1004-0137 Expires: October 31, 2021
SUNDRY NOTICES AND REPORTS ON WELLS <i>Do not use this form for proposals to drill or to re-enter an abandoned well. Use Form 3160-3 (APD) for such proposals.</i>		5. Lease Serial No.
		6. If Indian, Allottee or Tribe Name

SUBMIT IN TRIPLICATE - Other instructions on page 2		7. If Unit of CA/Agreement, Name and/or No.
1. Type of Well <input type="checkbox"/> Oil Well <input type="checkbox"/> Gas Well <input type="checkbox"/> Other		8. Well Name and No.
2. Name of Operator		9. API Well No.
3a. Address	3b. Phone No. (include area code)	10. Field and Pool or Exploratory Area
4. Location of Well (Footage, Sec., T.,R.,M., or Survey Description)		11. Country or Parish, State

12. CHECK THE APPROPRIATE BOX(ES) TO INDICATE NATURE OF NOTICE, REPORT OR OTHER DATA				
TYPE OF SUBMISSION	TYPE OF ACTION			
<input type="checkbox"/> Notice of Intent	<input type="checkbox"/> Acidize	<input type="checkbox"/> Deepen	<input type="checkbox"/> Production (Start/Resume)	<input type="checkbox"/> Water Shut-Off
<input type="checkbox"/> Subsequent Report	<input type="checkbox"/> Alter Casing	<input type="checkbox"/> Hydraulic Fracturing	<input type="checkbox"/> Reclamation	<input type="checkbox"/> Well Integrity
<input type="checkbox"/> Final Abandonment Notice	<input type="checkbox"/> Casing Repair	<input type="checkbox"/> New Construction	<input type="checkbox"/> Recomplete	<input type="checkbox"/> Other
	<input type="checkbox"/> Change Plans	<input type="checkbox"/> Plug and Abandon	<input type="checkbox"/> Temporarily Abandon	
	<input type="checkbox"/> Convert to Injection	<input type="checkbox"/> Plug Back	<input type="checkbox"/> Water Disposal	

13. Describe Proposed or Completed Operation: Clearly state all pertinent details, including estimated starting date of any proposed work and approximate duration thereof. If the proposal is to deepen directionally or recompleate horizontally, give subsurface locations and measured and true vertical depths of all pertinent markers and zones. Attach the Bond under which the work will be perfonned or provide the Bond No. on file with BLM/BIA. Required subsequent reports must be filed within 30 days following completion of the involved operations. If the operation results in a multiple completion or recompletion in a new interval, a Form 3160-4 must be filed once testing has been completed. Final Abandonment Notices must be filed only after all requirements, including reclamation, have been completed and the operator has detennined that the site is ready for final inspection.)

14. I hereby certify that the foregoing is true and correct. Name (Printed/Typed)		
	Title	
Signature	Date	

THE SPACE FOR FEDERAL OR STATE OFFICE USE		
Approved by	Title	Date
Conditions of approval, if any, are attached. Approval of this notice does not warrant or certify that the applicant holds legal or equitable title to those rights in the subject lease which would entitle the applicant to conduct operations thereon.	Office	

Title 18 U.S.C Section 1001 and Title 43 U.S.C Section 1212, make it a crime for any person knowingly and willfully to make to any department or agency of the United States any false, fictitious or fraudulent statements or representations as to any matter within its jurisdiction.

(Instructions on page 2)

GENERAL INSTRUCTIONS

This form is designed for submitting proposals to perform certain well operations and reports of such operations when completed as indicated on Federal and Indian lands pursuant to applicable Federal law and regulations. Any necessary special instructions concerning the use of this form and the number of copies to be submitted, particularly with regard to local area or regional procedures and practices, are either shown below, will be issued by or may be obtained from the local Federal office.

SPECIFIC INSTRUCTIONS

Item 4 - Locations on Federal or Indian land should be described in accordance with Federal requirements. Consult the local Federal office for specific instructions.

Item 13: Proposals to abandon a well and subsequent reports of abandonment should include such special information as is required by the local Federal office. In addition, such proposals and reports should include reasons for the abandonment; data on any former or present productive zones or other zones with present significant fluid contents not sealed off by cement or otherwise; depths (top and bottom) and method of placement of cement plugs; mud or other material placed below, between and above plugs; amount, size, method of parting of any casing, liner or tubing pulled and the depth to the top of any tubing left in the hole; method of closing top of well and date well site conditioned for final inspection looking for approval of the abandonment. If the proposal will involve **hydraulic fracturing operations**, you must comply with 43 CFR 3162.3-3, including providing information about the protection of usable water. Operators should provide the best available information about all formations containing water and their depths. This information could include data and interpretation of resistivity logs run on nearby wells. Information may also be obtained from state or tribal regulatory agencies and from local BLM offices.

NOTICES

The privacy Act of 1974 and the regulation in 43 CFR 2.48(d) provide that you be furnished the following information in connection with information required by this application.

AUTHORITY: 30 U.S.C. 181 et seq., 351 et seq., 25 U.S.C. 396; 43 CFR 3160.

PRINCIPAL PURPOSE: The information is used to: (1) Evaluate, when appropriate, approve applications, and report completion of subsequent well operations, on a Federal or Indian lease; and (2) document for administrative use, information for the management, disposal and use of National Resource lands and resources, such as: (a) evaluating the equipment and procedures to be used during a proposed subsequent well operation and reviewing the completed well operations for compliance with the approved plan; (b) requesting and granting approval to perform those actions covered by 43 CFR 3162.3-2, 3162.3-3, and 3162.3-4; (c) reporting the beginning or resumption of production, as required by 43 CFR 3162.4-1(c) and (d) analyzing future applications to drill or modify operations in light of data obtained and methods used.

ROUTINE USES: Information from the record and/or the record will be transferred to appropriate Federal, State, local or foreign agencies, when relevant to civil, criminal or regulatory investigations or prosecutions in connection with congressional inquiries or to consumer reporting agencies to facilitate collection of debts owed the Government.

EFFECT OF NOT PROVIDING THE INFORMATION: Filing of this notice and report and disclosure of the information is mandatory for those subsequent well operations specified in 43 CFR 3162.3-2, 3162.3-3, 3162.3-4.

The Paperwork Reduction Act of 1995 requires us to inform you that:

The BLM collects this information to evaluate proposed and/or completed subsequent well operations on Federal or Indian oil and gas leases.

Response to this request is mandatory.

The BLM would like you to know that you do not have to respond to this or any other Federal agency-sponsored information collection unless it displays a currently valid OMB control number.

BURDEN HOURS STATEMENT: Public reporting burden for this form is estimated to average 8 hours per response, including the time for reviewing instructions, gathering and maintaining data, and completing and reviewing the form. Direct comments regarding the burden estimate or any other aspect of this form to U.S. Department of the Interior, Bureau of Land Management (1004-0137), Bureau Information Collection Clearance Officer (WO-630), 1849 C St., N.W., Mail Stop 401 LS, Washington, D.C. 20240

Additional Information

Location of Well

0. SHL: NENE / 455 FNL / 1120 FEL / TWSP: 26S / RANGE: 29E / SECTION: 26 / LAT: 32.0184939 / LONG: -103.9493558 (TVD: 0 feet, MD: 0 feet)
PPP: NWNE / 100 FNL / 2410 FEL / TWSP: 26S / RANGE: 29E / SECTION: 26 / LAT: 32.0195092 / LONG: -103.9534548 (TVD: 9839 feet, MD: 10036 feet)
PPP: NWSE / 2504 FSL / 2417 FEL / TWSP: 26S / RANGE: 29E / SECTION: 26 / LAT: 32.0120284 / LONG: -103.9539931 (TVD: 10675 feet, MD: 13400 feet)
PPP: NWNE / 193 FNL / 2412 FEL / TWSP: 26S / RANGE: 29E / SECTION: 35 / LAT: 32.0046199 / LONG: -103.954522 (TVD: 10675 feet, MD: 16100 feet)
BHL: LOT 11 / 1787 FNL / 2410 FEL / TWSP: 26S / RANGE: 29E / SECTION: 35 / LAT: 32.0002412 / LONG: -103.9548346 (TVD: 10675 feet, MD: 17696 feet)

CONFIDENTIAL

C-102 Submit Electronically Via OCD Permitting	State of New Mexico Energy, Minerals & Natural Resources Department OIL CONSERVATION DIVISION	Revised July 9, 2024	
		Submittal Type:	<input type="checkbox"/> Initial Submittal
			<input type="checkbox"/> Amended Report
		<input type="checkbox"/> As Drilled	

WELL LOCATION INFORMATION

API Number 30-015-55940	Pool Code 98220	Pool Name PURPLE SAGE, WOLFCAMP (GAS)
Property Code	Property Name STEEL GUITAR 35-26 FED COM	Well Number 410Y
OGRID No. 246289	Operator Name WPX ENERGY PERMIAN, LLC	Ground Level Elevation 2938.9'
Surface Owner: <input type="checkbox"/> State <input type="checkbox"/> Fee <input type="checkbox"/> Tribal <input checked="" type="checkbox"/> Federal		Mineral Owner: <input type="checkbox"/> State <input type="checkbox"/> Fee <input type="checkbox"/> Tribal <input checked="" type="checkbox"/> Federal

Surface Location

UL	Section	Township	Range	Lot	Ft. from N/S	Ft. from E/W	Latitude	Longitude	County
A	26	26-S	29-E		455' FNL	1120' FEL	32.018493 32°01'06.58"	-103.949358 -103°56'57.69"	EDDY

Bottom Hole Location

UL	Section	Township	Range	Lot	Ft. from N/S	Ft. from E/W	Latitude	Longitude	County
LOT 11	35	26-S	29-E		1788' FNL	2575' FEL	32.000242 32°00'00.87"	-103°57'19.92"	EDDY

Dedicated Acres 430.41	Infill or Defining Well	Defining Well API	Overlapping Spacing Unit (Y/N)	Consolidation Code
Order Numbers.			Well setbacks are under Common Ownership: <input type="checkbox"/> Yes <input type="checkbox"/> No	

Kick Off Point (KOP)

UL	Section	Township	Range	Lot	Ft. from N/S	Ft. from E/W	Latitude	Longitude	County
A	26	26-S	29-E		50' FNL	2590' FEL	32.018493 32°01'06.58"	-103.949358 -103°56'57.69"	EDDY

First Take Point (FTP)

UL	Section	Township	Range	Lot	Ft. from N/S	Ft. from E/W	Latitude	Longitude	County
B	26	26-S	29-E		100' FNL	2590' FEL	32.019515 32°01'10.25"	-103.954039 -103°57'14.54"	EDDY

Last Take Point (LTP)

UL	Section	Township	Range	Lot	Ft. from N/S	Ft. from E/W	Latitude	Longitude	County
LOT 11	35	26-S	29-E		1738' FNL	2578' FEL	32.000380 32°00'01.37"	-103°57'19.89"	EDDY

Unitized Area or Area of Uniform Interest	Spacing Unit Type <input checked="" type="checkbox"/> Horizontal <input type="checkbox"/> Vertical	Ground Floor Elevation: N/A
---	--	--------------------------------

OPERATOR CERTIFICATIONS

I hereby certify that the information contained herein is true and complete to the best of my knowledge and belief and, if the well is a vertical or directional well, that this organization either owns a working interest or unleased mineral interest in the land including the proposed bottom hole location or has a right to drill this well at this location pursuant to a contract with an owner of a working interest or unleased mineral interest, or to a voluntary pooling agreement or a compulsory pooling order heretofore entered by the division.

If this well is a horizontal well, I further certify that this organization has received the consent of at least one lessee or owner of a working interest or unleased mineral interest in each tract (in the target pool or formation) in which any part of the well's completed interval will be located or obtained a compulsory pooling order from the division.

Amy A. Brown 04/22/2025
Signature Date

Amy A. Brown
Printed Name

amy.brown@dvn.com
Email Address

SURVEYOR CERTIFICATIONS

I hereby certify that the well location shown on this plat was plotted from field notes of actual surveys made by me or under my supervision, and that the same is true and correct to the best of my belief

J. C. Tompkins
Signature and Seal of Professional Surveyor
JAMES C. TOMPKINS 27117
Date 04/01/2025 Job. No.: WTC-56789 Draft: FH!

Certificate Number
27117

Date of Survey
OCTOBER 28, 2024



Note: No allowable will be assigned to this completion until all interests have been consolidated or a non-standard unit has been approved by the division.

ACREAGE DEDICATION PLATS

This grid represents a standard section. You may superimpose a non-standard section, or larger area, over this grid. Operators must outline the dedicated acreage in a red box, clearly show the well surface location and bottom hole location, if it is directionally drilled, with the dimensions from the section lines in the cardinal directions. If this is a horizontal wellbore show on this plat the location of the First Take Point and Last Take Point, and the point within the Completed interval (other than the First Take Point or Last Take Point) that is closest to any outer boundary of the tract.

Surveyors shall use the latest United States government survey or dependent resurvey. Well locations will be in reference to the New Mexico Principal Meridian. If the land is not surveyed, contact the OCD Engineering Bureau. Independent subdivision surveys will not be acceptable.

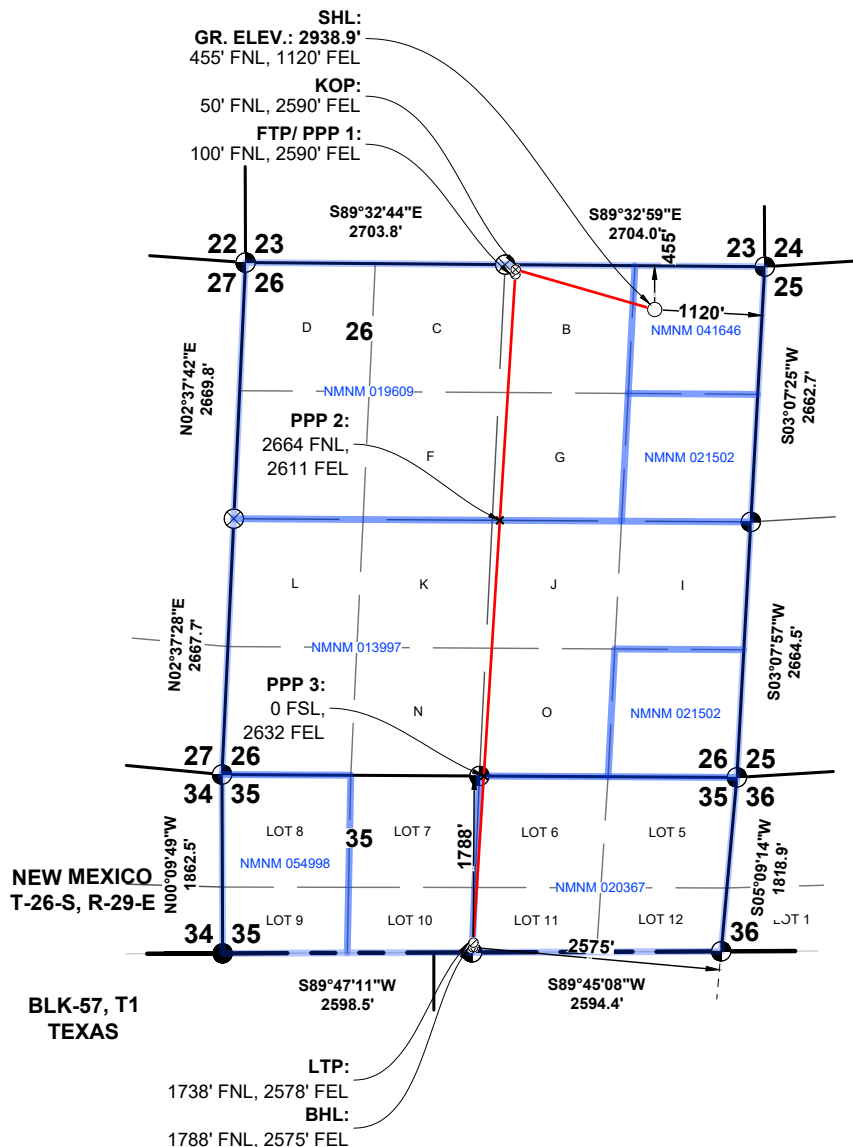

SHL STEEL GUITAR 35-26

FED COM #410Y

GR. ELEV. 2938.9'

NMSP-E (NAD 83)

N.(Y): = 370678.2'

E.(X): = 660341.8'

LAT.: = 32.0184933° N

LON.: = 103.9493579° W

KOP STEEL GUITAR 35-26

FED COM #410Y

NMSP-E (NAD 83)

N.(Y): = 371094.6'

E.(X): = 658892.7'

LAT.: = 32.0196518° N

LON.: = 103.9540286° W

FTP PPP 1 STEEL GUITAR 35-26

FED COM #410Y

NMSP-E (NAD 83)

N.(Y): = 371044.7'

E.(X): = 658889.6'

LAT.: = 32.0195147° N

LON.: = 103.9540392° W

PPP 2 STEEL GUITAR 35-26

FED COM #410Y

NMSP-E (NAD 83)

N.(Y): = 368482.2'

E.(X): = 658729.1'

LAT.: = 32.0124721° N

LON.: = 103.9545860° W

PPP 3 STEEL GUITAR 35-26

FED COM #410Y

NMSP-E (NAD 83)

N.(Y): = 365819.9'

E.(X): = 658562.4'

LAT.: = 32.0051553° N

LON.: = 103.9551541° W

LTP STEEL GUITAR 35-26

FED COM #410Y

NMSP-E (NAD 83)

N.(Y): = 364082.3'

E.(X): = 658453.5'

LAT.: = 32.0003797° N

LON.: = 103.9555247° W

BHL STEEL GUITAR 35-26

FED COM #410Y

NMSP-E (NAD 83)

N.(Y): = 364032.3'

E.(X): = 658451.5'

LAT.: = 32.0002422° N

LON.: = 103.9555320° W

SECTION: 26, T-26-S, R-29-E, N.M.P.M.

COUNTY: EDDY STATE: NEW MEXICO

DESCRIPTION: 455' FNL & 1120' FEL

OPERATOR: WPX ENERGY PERMIAN, LLC

WELL NAME: STEEL GUITAR 35-26 FED COM #410Y

DUWI: WA022369224 UFID: AA000497611

WELL PAD: STEEL GUITAR 35-26 FED EAST PAD



W T C, INC.
405 S.W. 1st Street
Andrews, TX 79714
(432) 523-2181

WPX ENERGY PERMIAN, LLC

JOB NO.: WTC56789

DEVON ENERGY PRODUCTION COMPANY LP

Well Name: STEEL GUITAR 35-26 FED COM 410Y		Field: STATELINE NORTH	
Location: 455 FNL 1120 FEL SEC 26-T26S-29E		County: Eddy	State: New Mexico
Elevation: 2939' GL		Spud Date: 3/1/25	Compl Date: 0
API#: 30-015-55940	Prepared by:	Date:	Rev:

CURRENT WELLBORE

14-3/4" Hole
10-3/4", 45.5#, J-55 BT&C @ 788'
Cmt'd w/790 sx to surface
100 Bbls cmt to surface

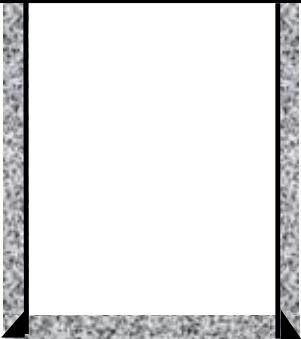

DEVON ENERGY PRODUCTION COMPANY LP

Well Name: STEEL GUITAR 35-26 FED COM 410Y		Field: STATELINE NORTH	
Location: 455 FNL 1120 FEL SEC 26-T26S-29E		County: Eddy	State: New Mexico
Elevation: 2939' GL		Spud Date: 3/1/25	Compl Date: 0
API#: 30-015-55940	Prepared by:	Date:	Rev:

PROPOSED WELLBORE

14-3/4" Hole
10-3/4", 45.5#, J-55 BT&C @ 788'
Cmt'd w/790 sx to surface
100 Bbls cmt to surface

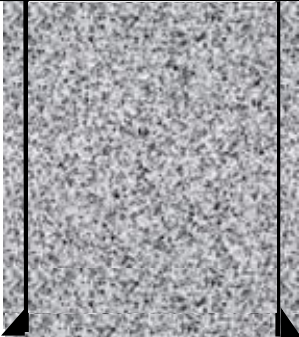

- Proposed:
1. Spot 325 sx CI C from 788' to surface.
 2. Cut WH off 3' BGL, Set dry hole marker.

Well Name: STEEL GUITAR 35-26 FED COM	Well Location: T26S / R29E / SEC 26 / NENE / 32.0184939 / -103.9493558	County or Parish/State: EDDY / NM
Well Number: 410Y	Type of Well: OIL WELL	Allottee or Tribe Name:
Lease Number: NMNM19609	Unit or CA Name:	Unit or CA Number:
US Well Number: 3001555940	Operator: WPX ENERGY PERMIAN LLC	

Notice of Intent

Sundry ID: 2848703

Type of Submission: Notice of Intent	Type of Action: Plug and Abandonment
Date Sundry Submitted: 04/22/2025	Time Sundry Submitted: 01:44
Date proposed operation will begin: 04/25/2025	

Procedure Description: Devon Energy Production Co., L.P. (Devon) respectfully requests to plug and abandon the subject well with the PA procedure below. Please see attachments with details. 1. Spot 325 sx CI C from 788' to surface. 2. Cut WH off 3' BGL, Set dry hole marker.

Surface Disturbance

Is any additional surface disturbance proposed?: No

NOI Attachments

Procedure Description

- STEEL_GUITAR_35_26_FED_COM_410Y___C102_20250422134331.pdf
- STEEL_GUITAR_35_26_FED_COM_410Y_CURRENT_PROPOSED_WBD_20250422132518.pdf

APPROVAL SUBJECT TO
GENERAL REQUIREMENTS AND
SPECIAL STIPULATIONS
ATTACHED

Received by OCD: 6/17/2025 6:27:47 AM

Page 11 of 21

Well Name: STEEL GUITAR 35-26 FED COM	Well Location: T26S / R29E / SEC 26 / NENE / 32.0184939 / -103.9493558	County or Parish/State: EDDY / NM
Well Number: 410Y	Type of Well: OIL WELL	Allottee or Tribe Name:
Lease Number: NMNM19609	Unit or CA Name:	Unit or CA Number:
US Well Number: 3001555940	Operator: WPX ENERGY PERMIAN LLC	

Operator

I certify that the foregoing is true and correct. Title 18 U.S.C. Section 1001 and Title 43 U.S.C. Section 1212, make it a crime for any person knowingly and willfully to make to any department or agency of the United States any false, fictitious or fraudulent statements or representations as to any matter within its jurisdiction. Electronic submission of Sundry Notices through this system satisfies regulations requiring a

Operator Electronic Signature: AMY BROWN
Signed on: APR 22, 2025 01:25 PM
Name: WPX ENERGY PERMIAN LLC
Title: Regulatory Professional
Street Address: 333 WEST SHERIDAN AVENUE
City: OKLAHOMA CITY State: OK
Phone: (405) 552-6137
Email address: AMY.BROWN@DVN.COM

Field

Representative Name:
Street Address:
City: State: Zip:
Phone:
Email address:

APPROVED by Long Vo
Petroleum Engineer
Carlsbad Field Office
575-988-50402
LVO@BLM.GOV

Form 3160-5
(June 2019)UNITED STATES
DEPARTMENT OF THE INTERIOR
BUREAU OF LAND MANAGEMENTFORM APPROVED
OMB No. 1004-0137
Expires: October 31, 2021**SUNDRY NOTICES AND REPORTS ON WELLS**
Do not use this form for proposals to drill or to re-enter an abandoned well. Use Form 3160-3 (APD) for such proposals.

SUBMIT IN TRIPLICATE - Other instructions on page 2		5. Lease Serial No.
1. Type of Well <input type="checkbox"/> Oil Well <input type="checkbox"/> Gas Well <input type="checkbox"/> Other		6. If Indian, Allottee or Tribe Name
2. Name of Operator		7. If Unit of CA/Agreement, Name and/or No.
3a. Address	3b. Phone No. (include area code)	8. Well Name and No.
4. Location of Well (Footage, Sec., T., R., M., or Survey Description)		9. API Well No.
		10. Field and Pool or Exploratory Area
		11. Country or Parish, State

12. CHECK THE APPROPRIATE BOX(ES) TO INDICATE NATURE OF NOTICE, REPORT OR OTHER DATA

TYPE OF SUBMISSION	TYPE OF ACTION				
<input type="checkbox"/> Notice of Intent	<input type="checkbox"/> Acidize	<input type="checkbox"/> Deepen	<input type="checkbox"/> Production (Start/Resume)	<input type="checkbox"/> Water Shut-Off	
<input type="checkbox"/> Subsequent Report	<input type="checkbox"/> Alter Casing	<input type="checkbox"/> Hydraulic Fracturing	<input type="checkbox"/> Reclamation	<input type="checkbox"/> Well Integrity	
<input type="checkbox"/> Final Abandonment Notice	<input type="checkbox"/> Casing Repair	<input type="checkbox"/> New Construction	<input type="checkbox"/> Recomplete	<input type="checkbox"/> Other	
	<input type="checkbox"/> Change Plans	<input type="checkbox"/> Plug and Abandon	<input type="checkbox"/> Temporarily Abandon		
	<input type="checkbox"/> Convert to Injection	<input type="checkbox"/> Plug Back	<input type="checkbox"/> Water Disposal		

13. Describe Proposed or Completed Operation: Clearly state all pertinent details, including estimated starting date of any proposed work and approximate duration thereof. If the proposal is to deepen directionally or recompleat horizontally, give subsurface locations and measured and true vertical depths of all pertinent markers and zones. Attach the Bond under which the work will be perfonned or provide the Bond No. on file with BLM/BIA. Required subsequent reports must be filed within 30 days following completion of the involved operations. If the operation results in a multiple completion or recompleation in a new interval, a Form 3160-4 must be filed once testing has been completed. Final Abandonment Notices must be filed only after all requirements, including reclamation, have been completed and the operator has detennined that the site is ready for final inspection.)

14. I hereby certify that the foregoing is true and correct. Name (Printed/Typed)	Title
Signature	Date

THE SPACE FOR FEDERAL OR STATE OFFICE USE

Approved by Long Vo 	Title Petroleum Engineer	Date 5-31-2025
Conditions of approval, if any, are attached. Approval of this notice does not warrant or certify that the applicant holds legal or equitable title to those rights in the subject lease which would entitle the applicant to conduct operations thereon.	Office Carlsbad Field Office	

Title 18 U.S.C Section 1001 and Title 43 U.S.C Section 1212, make it a crime for any person knowingly and willfully to make to any department or agency of the United States any false, fictitious or fraudulent statements or representations as to any matter within its jurisdiction.

(Instructions on page 2)

GENERAL INSTRUCTIONS

This form is designed for submitting proposals to perform certain well operations and reports of such operations when completed as indicated on Federal and Indian lands pursuant to applicable Federal law and regulations. Any necessary special instructions concerning the use of this form and the number of copies to be submitted, particularly with regard to local area or regional procedures and practices, are either shown below, will be issued by or may be obtained from the local Federal office.

SPECIFIC INSTRUCTIONS

Item 4 - Locations on Federal or Indian land should be described in accordance with Federal requirements. Consult the local Federal office for specific instructions.

Item 13: Proposals to abandon a well and subsequent reports of abandonment should include such special information as is required by the local Federal office. In addition, such proposals and reports should include reasons for the abandonment; data on any former or present productive zones or other zones with present significant fluid contents not sealed off by cement or otherwise; depths (top and bottom) and method of placement of cement plugs; mud or other material placed below, between and above plugs; amount, size, method of parting of any casing, liner or tubing pulled and the depth to the top of any tubing left in the hole; method of closing top of well and date well site conditioned for final inspection looking for approval of the abandonment. If the proposal will involve **hydraulic fracturing operations**, you must comply with 43 CFR 3162.3-3, including providing information about the protection of usable water. Operators should provide the best available information about all formations containing water and their depths. This information could include data and interpretation of resistivity logs run on nearby wells. Information may also be obtained from state or tribal regulatory agencies and from local BLM offices.

NOTICES

The privacy Act of 1974 and the regulation in 43 CFR 2.48(d) provide that you be furnished the following information in connection with information required by this application.

AUTHORITY: 30 U.S.C. 181 et seq., 351 et seq., 25 U.S.C. 396; 43 CFR 3160.

PRINCIPAL PURPOSE: The information is used to: (1) Evaluate, when appropriate, approve applications, and report completion of subsequent well operations, on a Federal or Indian lease; and (2) document for administrative use, information for the management, disposal and use of National Resource lands and resources, such as: (a) evaluating the equipment and procedures to be used during a proposed subsequent well operation and reviewing the completed well operations for compliance with the approved plan; (b) requesting and granting approval to perform those actions covered by 43 CFR 3162.3-2, 3162.3-3, and 3162.3-4; (c) reporting the beginning or resumption of production, as required by 43 CFR 3162.4-1(c) and (d) analyzing future applications to drill or modify operations in light of data obtained and methods used.

ROUTINE USES: Information from the record and/or the record will be transferred to appropriate Federal, State, local or foreign agencies, when relevant to civil, criminal or regulatory investigations or prosecutions in connection with congressional inquiries or to consumer reporting agencies to facilitate collection of debts owed the Government.

EFFECT OF NOT PROVIDING THE INFORMATION: Filing of this notice and report and disclosure of the information is mandatory for those subsequent well operations specified in 43 CFR 3162.3-2, 3162.3-3, 3162.3-4.

The Paperwork Reduction Act of 1995 requires us to inform you that:

The BLM collects this information to evaluate proposed and/or completed subsequent well operations on Federal or Indian oil and gas leases.

Response to this request is mandatory.

The BLM would like you to know that you do not have to respond to this or any other Federal agency-sponsored information collection unless it displays a currently valid OMB control number.

BURDEN HOURS STATEMENT: Public reporting burden for this form is estimated to average 8 hours per response, including the time for reviewing instructions, gathering and maintaining data, and completing and reviewing the form. Direct comments regarding the burden estimate or any other aspect of this form to U.S. Department of the Interior, Bureau of Land Management (1004-0137), Bureau Information Collection Clearance Officer (WO-630), 1849 C St., N.W., Mail Stop 401 LS, Washington, D.C. 20240

Additional Information

Location of Well

0. SHL: NENE / 455 FNL / 1120 FEL / TWSP: 26S / RANGE: 29E / SECTION: 26 / LAT: 32.0184939 / LONG: -103.9493558 (TVD: 0 feet, MD: 0 feet)
PPP: NWNW / 100 FNL / 2410 FEL / TWSP: 26S / RANGE: 29E / SECTION: 26 / LAT: 32.0195092 / LONG: -103.9534548 (TVD: 9839 feet, MD: 10036 feet)
PPP: NWSE / 2504 FSL / 2417 FEL / TWSP: 26S / RANGE: 29E / SECTION: 26 / LAT: 32.0120284 / LONG: -103.9539931 (TVD: 10675 feet, MD: 13400 feet)
PPP: NWNW / 193 FNL / 2412 FEL / TWSP: 26S / RANGE: 29E / SECTION: 35 / LAT: 32.0046199 / LONG: -103.954522 (TVD: 10675 feet, MD: 16100 feet)
BHL: LOT 11 / 1787 FNL / 2410 FEL / TWSP: 26S / RANGE: 29E / SECTION: 35 / LAT: 32.0002412 / LONG: -103.9548346 (TVD: 10675 feet, MD: 17696 feet)

CONFIDENTIAL

C-102 Submit Electronically Via OCD Permitting	State of New Mexico Energy, Minerals & Natural Resources Department OIL CONSERVATION DIVISION	Revised July 9, 2024	
		Submittal Type:	<input type="checkbox"/> Initial Submittal
			<input type="checkbox"/> Amended Report
		<input type="checkbox"/> As Drilled	

WELL LOCATION INFORMATION

API Number 30-015-55940	Pool Code 98220	Pool Name PURPLE SAGE, WOLFCAMP (GAS)
Property Code	Property Name STEEL GUITAR 35-26 FED COM	Well Number 410Y
OGRID No. 246289	Operator Name WPX ENERGY PERMIAN, LLC	Ground Level Elevation 2938.9'
Surface Owner: <input type="checkbox"/> State <input type="checkbox"/> Fee <input type="checkbox"/> Tribal <input checked="" type="checkbox"/> Federal		Mineral Owner: <input type="checkbox"/> State <input type="checkbox"/> Fee <input type="checkbox"/> Tribal <input checked="" type="checkbox"/> Federal

Surface Location

UL	Section	Township	Range	Lot	Ft. from N/S	Ft. from E/W	Latitude	Longitude	County
A	26	26-S	29-E		455' FNL	1120' FEL	32.018493 32°01'06.58"	-103.949358 -103°56'57.69"	EDDY

Bottom Hole Location

UL	Section	Township	Range	Lot	Ft. from N/S	Ft. from E/W	Latitude	Longitude	County
LOT 11	35	26-S	29-E		1788' FNL	2575' FEL	32°00'00.87" 32°00'00.87"	-103°57'19.92" -103°57'19.92"	EDDY

Dedicated Acres 430.41	Infill or Defining Well	Defining Well API	Overlapping Spacing Unit (Y/N)	Consolidation Code
Order Numbers.			Well setbacks are under Common Ownership: <input type="checkbox"/> Yes <input type="checkbox"/> No	

Kick Off Point (KOP)

UL	Section	Township	Range	Lot	Ft. from N/S	Ft. from E/W	Latitude	Longitude	County
A	26	26-S	29-E		50' FNL	2590' FEL	32.018493 32°01'06.58"	-103.949358 -103°56'57.69"	EDDY

First Take Point (FTP)

UL	Section	Township	Range	Lot	Ft. from N/S	Ft. from E/W	Latitude	Longitude	County
B	26	26-S	29-E		100' FNL	2590' FEL	32.019515 32°01'10.25"	-103.954039 -103°57'14.54"	EDDY

Last Take Point (LTP)

UL	Section	Township	Range	Lot	Ft. from N/S	Ft. from E/W	Latitude	Longitude	County
LOT 11	35	26-S	29-E		1738' FNL	2578' FEL	32.000380 32°00'01.37"	-103°57'19.89" -103°57'19.89"	EDDY

Unitized Area or Area of Uniform Interest	Spacing Unit Type <input checked="" type="checkbox"/> Horizontal <input type="checkbox"/> Vertical	Ground Floor Elevation: N/A
---	--	--------------------------------

OPERATOR CERTIFICATIONS

I hereby certify that the information contained herein is true and complete to the best of my knowledge and belief and, if the well is a vertical or directional well, that this organization either owns a working interest or unleased mineral interest in the land including the proposed bottom hole location or has a right to drill this well at this location pursuant to a contract with an owner of a working interest or unleased mineral interest, or to a voluntary pooling agreement or a compulsory pooling order heretofore entered by the division.

If this well is a horizontal well, I further certify that this organization has received the consent of at least one lessee or owner of a working interest or unleased mineral interest in each tract (in the target pool or formation) in which any part of the well's completed interval will be located or obtained a compulsory pooling order from the division.

Amy A. Brown 04/22/2025
Signature Date

Amy A. Brown
Printed Name

amy.brown@dvn.com
Email Address

SURVEYOR CERTIFICATIONS

I hereby certify that the well location shown on this plat was plotted from field notes of actual surveys made by me or under my supervision, and that the same is true and correct to the best of my belief

J. C. Tompkins
Signature and Seal of Professional Surveyor
JAMES C. TOMPKINS 27117
Date 04/01/2025 Job. No.: WTC-56789 Draft: FH!

Certificate Number
27117

Date of Survey
OCTOBER 28, 2024



Note: No allowable will be assigned to this completion until all interests have been consolidated or a non-standard unit has been approved by the division.

ACREAGE DEDICATION PLATS

This grid represents a standard section. You may superimpose a non-standard section, or larger area, over this grid. Operators must outline the dedicated acreage in a red box, clearly show the well surface location and bottom hole location, if it is directionally drilled, with the dimensions from the section lines in the cardinal directions. If this is a horizontal wellbore show on this plat the location of the First Take Point and Last Take Point, and the point within the Completed interval (other than the First Take Point or Last Take Point) that is closest to any outer boundary of the tract.

Surveyors shall use the latest United States government survey or dependent resurvey. Well locations will be in reference to the New Mexico Principal Meridian. If the land is not surveyed, contact the OCD Engineering Bureau. Independent subdivision surveys will not be acceptable.

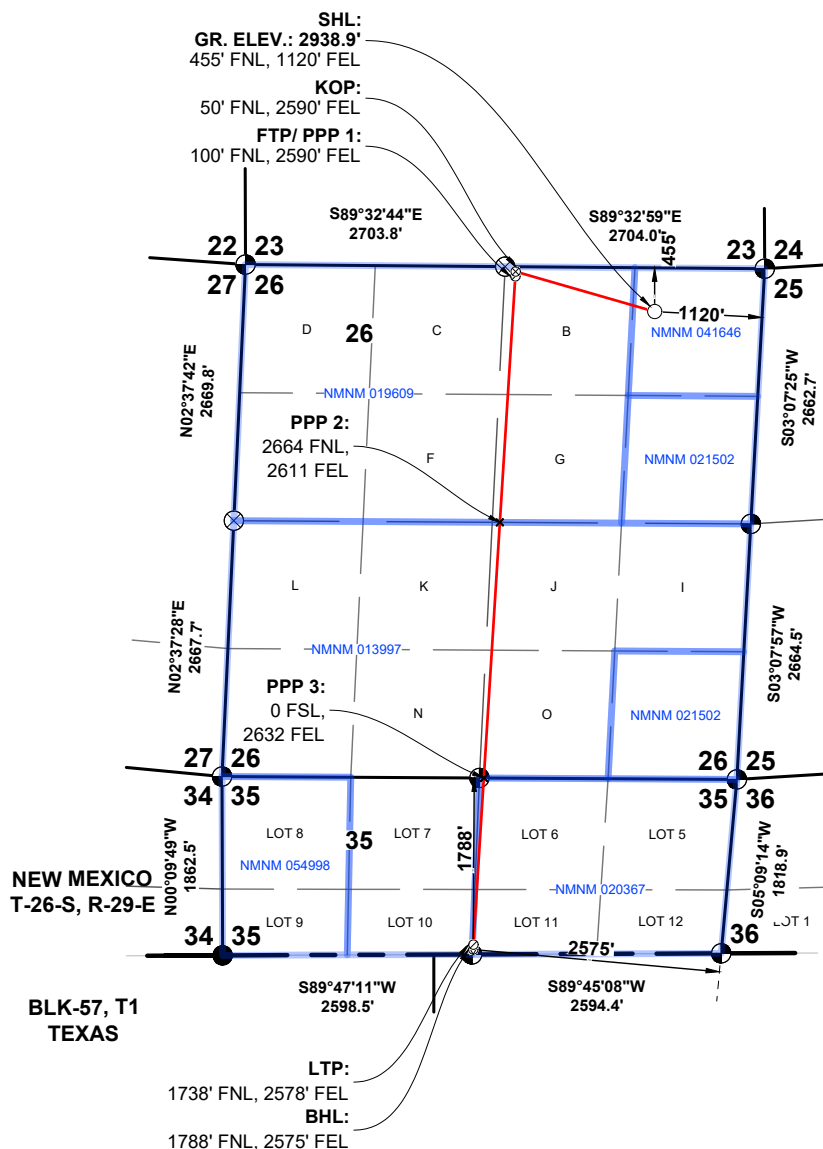

SHL STEEL GUITAR 35-26

FED COM #410Y

GR. ELEV. 2938.9'

NMSP-E (NAD 83)

N.(Y): = 370678.2'

E.(X): = 660341.8'

LAT.: = 32.0184933° N

LON.: = 103.9493579° W

KOP STEEL GUITAR 35-26

FED COM #410Y

NMSP-E (NAD 83)

N.(Y): = 371094.6'

E.(X): = 658892.7'

LAT.: = 32.0196518° N

LON.: = 103.9540286° W

FTP PPP 1 STEEL GUITAR 35-26

FED COM #410Y

NMSP-E (NAD 83)

N.(Y): = 371044.7'

E.(X): = 658889.6'

LAT.: = 32.0195147° N

LON.: = 103.9540392° W

PPP 2 STEEL GUITAR 35-26

FED COM #410Y

NMSP-E (NAD 83)

N.(Y): = 368482.2'

E.(X): = 658729.1'

LAT.: = 32.0124721° N

LON.: = 103.9545860° W

PPP 3 STEEL GUITAR 35-26

FED COM #410Y

NMSP-E (NAD 83)

N.(Y): = 365819.9'

E.(X): = 658562.4'

LAT.: = 32.0051553° N

LON.: = 103.9551541° W

LTP STEEL GUITAR 35-26

FED COM #410Y

NMSP-E (NAD 83)

N.(Y): = 364082.3'

E.(X): = 658453.5'

LAT.: = 32.0003797° N

LON.: = 103.9555247° W

BHL STEEL GUITAR 35-26

FED COM #410Y

NMSP-E (NAD 83)

N.(Y): = 364032.3'

E.(X): = 658451.5'

LAT.: = 32.0002422° N

LON.: = 103.9555320° W

SECTION: 26, T-26-S, R-29-E, N.M.P.M.

COUNTY: EDDY STATE: NEW MEXICO

DESCRIPTION: 455' FNL & 1120' FEL

OPERATOR: WPX ENERGY PERMIAN, LLC

WELL NAME: STEEL GUITAR 35-26 FED COM #410Y

DUWI: WA022369224 UFID: AA000497611

WELL PAD: STEEL GUITAR 35-26 FED EAST PAD



W T C, INC.
405 S.W. 1st Street
Andrews, TX 79714
(432) 523-2181

WPX ENERGY PERMIAN, LLC

JOB NO.: WTC56789

DEVON ENERGY PRODUCTION COMPANY LP

Well Name: STEEL GUITAR 35-26 FED COM 410Y		Field: STATELINE NORTH	
Location: 455 FNL 1120 FEL SEC 26-T26S-29E		County: Eddy	State: New Mexico
Elevation: 2939' GL		Spud Date: 3/1/25	Compl Date: 0
API#: 30-015-55940	Prepared by:	Date:	Rev:

CURRENT WELLBORE

14-3/4" Hole
10-3/4", 45.5#, J-55 BT&C @ 788'
Cmt'd w/790 sx to surface
100 Bbls cmt to surface

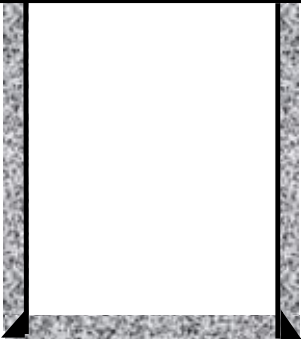

DEVON ENERGY PRODUCTION COMPANY LP

Well Name: STEEL GUITAR 35-26 FED COM 410Y		Field: STATELINE NORTH	
Location: 455 FNL 1120 FEL SEC 26-T26S-29E		County: Eddy	State: New Mexico
Elevation: 2939' GL		Spud Date: 3/1/25	Compl Date: 0
API#: 30-015-55940	Prepared by:	Date:	Rev:

PROPOSED WELLBORE

14-3/4" Hole
10-3/4", 45.5#, J-55 BT&C @ 788'
Cmt'd w/790 sx to surface
100 Bbls cmt to surface

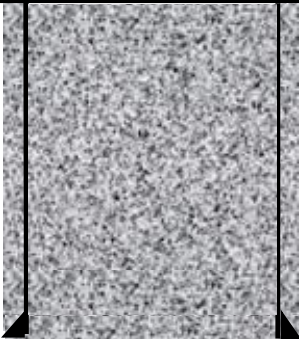

- Proposed:
- 1. Spot 325 sx CI C from 788' to surface.
 - 2. Cut WH off 3' BGL, Set dry hole marker.

**BUREAU OF LAND MANAGEMENT
Carlsbad Field Office
620 East Greene Street
Carlsbad, New Mexico 88220
575-234-5972**

**Permanent Abandonment of Federal Wells
Conditions of Approval (SKID)**

Failure to comply with the following Conditions of Approval may result in a Notice of Incidents of Noncompliance (INC) in accordance with 43 CFR 3163.1.

1. Plugging operations shall commence within **ninety (90)** days from the approval date of this Notice of Intent to Abandon.

If you are unable to plug the well by the 90th day provide this office, prior to the 90th day, with the reason for not meeting the deadline and a date when we can expect the well to be plugged. Failure to do so will result in enforcement action.

The rig used for the plugging procedure cannot be released and moved off without the prior approval of the authorized officer. Failure to do so may result in enforcement action.

2. **Notification:** Contact the appropriate BLM office at least 24 hours prior to the commencing of any plugging operations. For wells in Chaves and Roosevelt County, call 575-627-0272; Lea County, call 575-689-5981. Eddy County, please email notifications to: [BLM NM CFO PluggingNotifications@BLM.GOV](mailto:BLM_NM_CFO_PluggingNotifications@BLM.GOV). The Eddy County inspector on call phone, 575-361-2822, will remain active as a secondary contact.

3. **Blowout Preventers:** A blowout preventer (BOP), as appropriate, shall be installed before commencing any plugging operation. The BOP must be installed and maintained as per API and manufacturer recommendations. The minimum BOP requirement is a 2M system for a well not deeper than 9,090 feet; a 3M system for a well not deeper than 13,636 feet; and a 5M system for a well not deeper than 22,727 feet.

4. **Mud Requirement:** Mud shall be placed between all plugs. Minimum consistency of plugging mud shall be obtained by mixing at the rate of 25 sacks (50 pounds each) of gel per 100 barrels of **fresh** water. Minimum nine (9) pounds per gallon.

5. **Cement Requirement:** Sufficient cement shall be used to bring any required plug to the specified depth and length. Any given cement volumes on the proposed plugging procedure are merely estimates and are not final. Unless specific approval is received, no plug except the surface plug shall be less than 25 sacks of cement. Any plug that requires a tag will have a minimum WOC time of 4 hours for Class C or accelerated cement (calcium chloride) and 6 hours for Class H. Tagging the plug means running in the hole with a string of tubing or drill pipe and placing sufficient weight on the plug to ensure its integrity. Other methods of tagging the plug may be approved by the BLM authorized officer or BLM field representative.

In lieu of a cement plug across perforations in a cased hole (not for any other plugs), a bridge plug set within 50 feet to 100 feet above the perforations shall be capped with 25 sacks of cement. If a bailer is used to cap this plug, 35 feet of cement shall be sufficient. **Before pumping or bailing cement on top of CIBP, tag will be required to verify depth. Based on depth, a tag of the cement may be deemed necessary.**

Unless otherwise specified in the approved procedure, the cement plug shall consist of either Neat Class "C", for up to 7,500 feet of depth or Neat Class "H", for deeper than 7,500 feet plugs.

Fluid used to mix the cement in R111Q shall be saturated with the salts common to the section penetrated, and in suitable proportions but not less than 1% and not more than 3% calcium chloride by weight of cement will be considered the desired mixture whenever possible.

6. Below Ground Level Cap (SKID): All casing shall be cut-off at the base of the cellar or 3 feet below final restored ground level (whichever is deeper). **The BLM is to be notified *BY PHONE* (numbers listed in 2. Notifications) a minimum of 4 hours prior to the wellhead being cut off to verify that cement is to surface in the casing and all annuluses. Wellhead cut off shall commence within ten (10) calendar days of the well being plugged. If the cut off cannot be done by the 14th day, the BLM is to be contacted with justification to receive an extension for completing the cut off.**

Upon the plugging and subsequent abandonment of well the casings shall be cut-off at the base of the cellar or 3 feet below final restored ground level (whichever is deeper). The well bore shall then be covered with a metal plate at least ¼ inch thick and welded in place. A weep hole shall be left in the plate and/or casing. The following information shall be permanently inscribed on the plate: well name and number, name of operator, lease serial number, surveyed location (quarter-quarter section, section, township and range or other authorized survey designation acceptable to the authorized officer such as metes and bounds).

NMOCD also requires the operator to notify NMOCD when this type of dry hole marker is used. This can be done on the subsequent report of abandonment which is submitted to the BLM after the well is plugged. State that a below ground cap was installed as required in the COA's from the BLM.

7. Subsequent Plugging Reporting: Within 30 days after plugging work is completed, file one original and three copies of the Subsequent Report of Abandonment, Form 3160-5 to BLM. The report should give in detail the manner in which the plugging work was carried out, the extent (by depths) of cement plugs placed, and the size and location (by depths) of casing left in the well. **Show date well was plugged.**

8. Trash: All trash, junk and other waste material shall be contained in trash cages or bins to prevent scattering and will be removed and deposited in an approved sanitary landfill. Burial on site is not permitted.

Following the submission and approval of the Subsequent Report of Abandonment, surface restoration will be required. See attached reclamation objectives.

Sante Fe Main Office
Phone: (505) 476-3441

General Information
Phone: (505) 629-6116

Online Phone Directory
<https://www.emnrd.nm.gov/oed/contact-us>

State of New Mexico
Energy, Minerals and Natural Resources
Oil Conservation Division
1220 S. St Francis Dr.
Santa Fe, NM 87505

CONDITIONS

Action 475629

CONDITIONS

Operator: WPX Energy Permian, LLC Devon Energy - Regulatory Oklahoma City, OK 73102	OGRID: 246289
	Action Number: 475629
	Action Type: [C-103] NOI Plug & Abandon (C-103F)

CONDITIONS

Created By	Condition	Condition Date
gcordero	None	7/10/2025